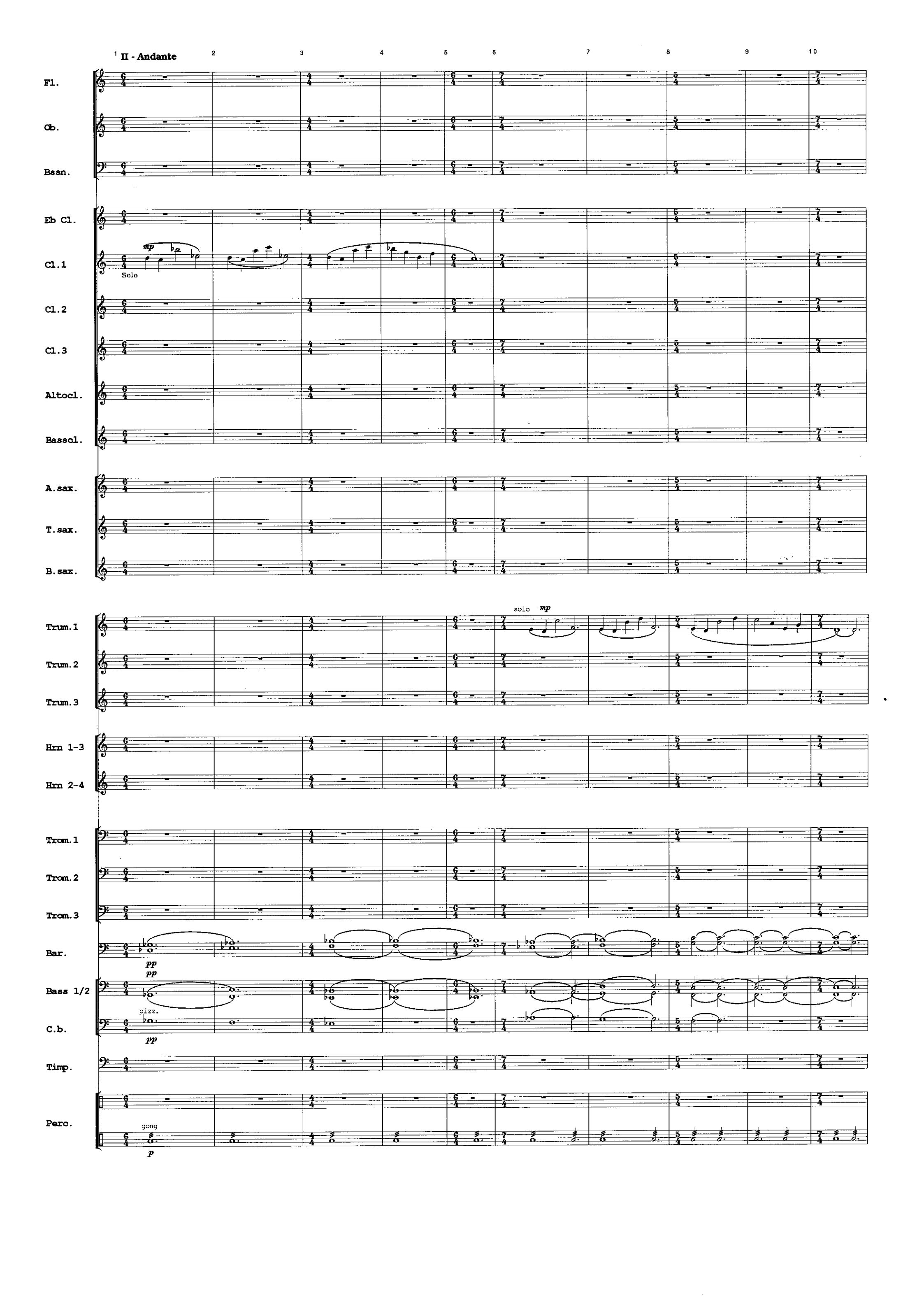
II - Andante
Fl.
Ob.
Bssn.
Eb Cl.
Cl.1
Solo
mp
Cl.2
Cl.3
Altocl.
Basscl.
A.sax.
T.sax.
B.sax.
Trum.1
solo
mp
Trum.2
Trum.3
Hrn 1-3
Hrn 2-4
Trom.1
Trom.2
Trom.3
Bar.
pp
Bass 1/2
pp
C.b.
pizz.
pp
Timp.
Perc.
gong
p

11 12 13 Largo 14 15 16 17 18 19 20 21 22 2

Fl.

Ob. — Solo — *mp*

Bssn.

Eb Cl.

Cl.1

Cl.2

Cl.3

Altocl.

Basscl.

A. sax.

T. sax.

B. sax.

Trum.1 — tutti — *p*

Trum.2 — *p*

Trum.3 — *p*

Hrn 1-3 — *p*

Hrn 2-4 — *p*

Trom.1 — *p*

Trom.2 — *p*

Trom.3 — *p*

Bar. — *p*

Bass 1/2

C.b.

Timp.

Perc.

www.hafabramusic.com

24 25 26 27 28 29 30 31 32 33 34 35

Fl.

Ob.

Bssn.

Eb Cl.

Cl.1

Cl.2

Cl.3

Altocl.

Basscl.

A.sax.

T.sax.

B.sax.

Trum.1

Trum.2

Trum.3

Hrn 1-3

Hrn 2-4

Trom.1

Trom.2

Trom.3

Bar.

Bass 1/2

C.b.

Timp.

Perc.

p Tutti

p

p

Tutti

p

p

p

p

p

p

p

p

p

arco

pizz.

p

soft st.on C

2C

p

mp

36 37 38 39 40 41 42 43 44 45 46 47

Fl.

Ob.

Bssn.

Eb Cl.

Cl.1

Cl.2

Cl.3

Altocl.

Basscl.

A.sax.

T.sax.

B.sax.

Trum.1

Trum.2

Trum.3

Hrn 1-3

Hrn 2-4

Trom.1

Trom.2

Trom.3

Bar.

Bass 1/2

C.b.

Timp.

Perc.

p

mp

soft st.on C

gong

www.hafabramusic.com

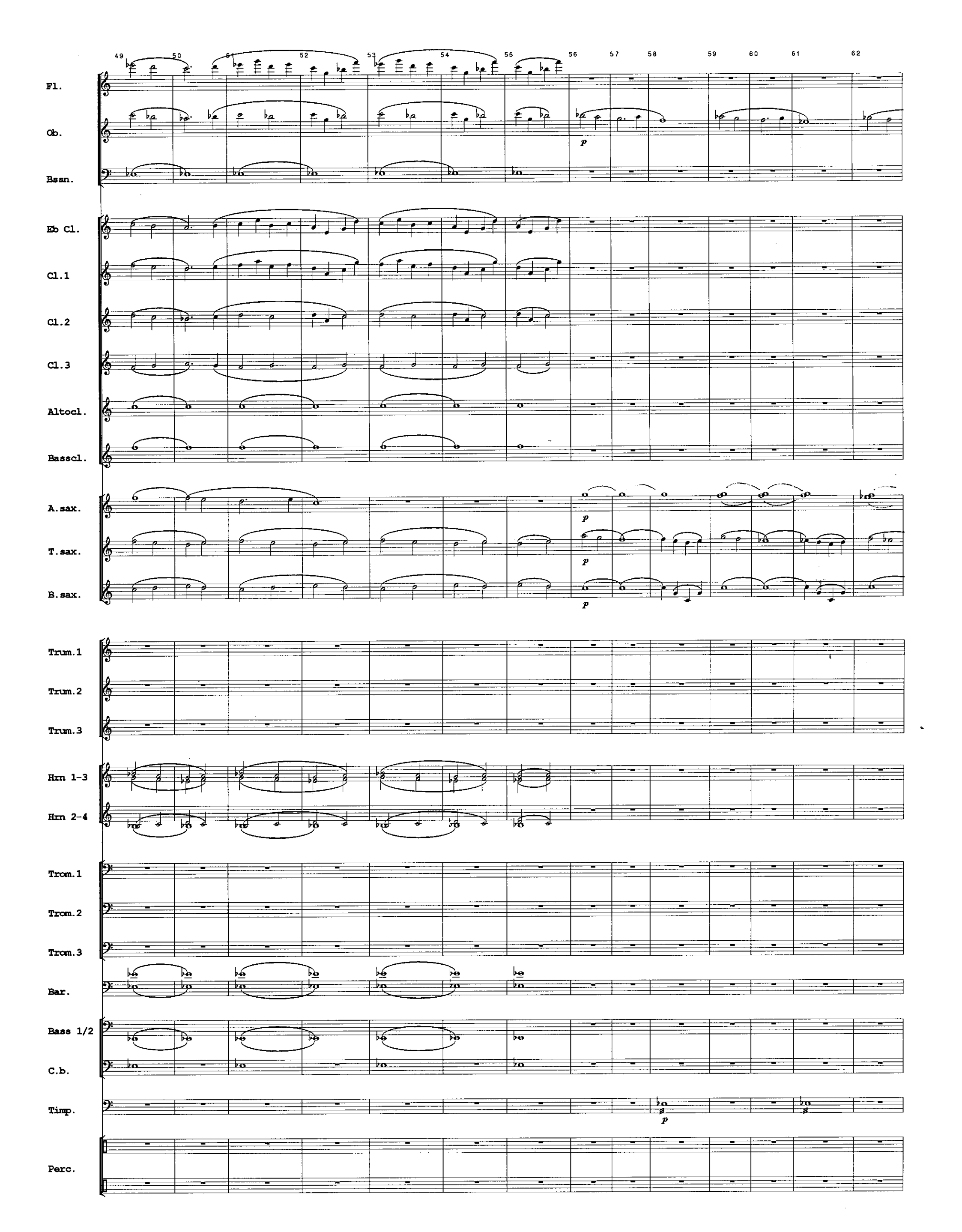
49
50
51
52
53
54
55
56
57
58
59
60
61
62
Fl.
Ob.
p
Bssn.
Eb Cl.
Cl.1
Cl.2
Cl.3
Altocl.
Basscl.
A.sax.
p
T.sax.
p
B.sax.
p
Trum.1
Trum.2
Trum.3
Hrn 1-3
Hrn 2-4
Trom.1
Trom.2
Trom.3
Bar.
Bass 1/2
C.b.
Timp.
p
Perc.

63 64 65 66 67 68 69 70 71

Fl.
Ob.
Bssn.
Eb Cl.
Cl.1
Cl.2
Cl.3
Altocl.
Basscl.
A.sax.
T.sax.
B.sax.
Trum.1
Trum.2
Trum.3
Hrn 1-3
Hrn 2-4
Trom.1
Trom.2
Trom.3
Bar.
Bass 1/2
C.b.
Timp.
Perc.

p

arco

Gl.Sp.

mp

gong

www.hafabramusic.com

72 73 74 75 76 77 78

Fl.

Ob.

Bssn.

Attacca

Eb Cl.

p

Cl.1

Cl.2

Cl.3

Altocl.

Basscl.

A. sax.

T. sax.

B. sax.

Trum.1

Trum.2

Trum.3

Hrn 1-3

Hrn 2-4

Trom.1

Trom.2

Trom.3

Bar.

Bass 1/2

C.b.

Timp.

Perc.

79 Presto 80 81 82 83 84 85 86 87 88

Picc.
Fl.
Ob.
Bssn.
Eb Cl.
Cl.1 *mf*
Cl.2
Cl.3
Altocl.
Basscl.
A.sax.
T.sax.
B.sax.
Trum.1
Trum.2
Trum.3
Hrn 1-3 *mp*
Hrn 2-4 *mp*
Trom.1
Trom.2
Trom.3
Bar.
Bass 1/2
C.b.
Timp.
Perc. tamburin *mp*

www.hafabramusic.com

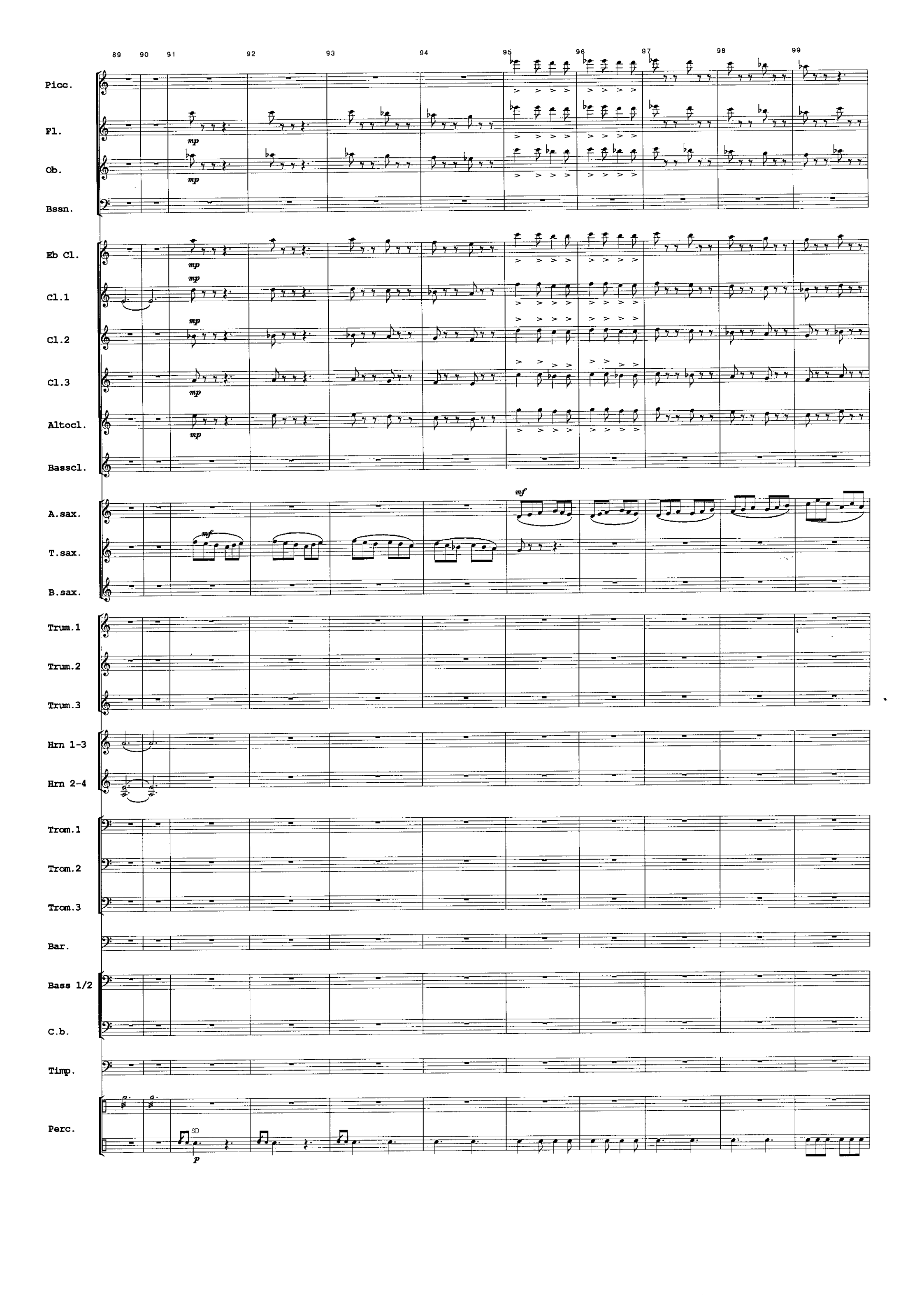
89
90
91
92
93
94
95
96
97
98
99
Picc.
Fl.
mp
Ob.
mp
Bssn.
Eb Cl.
mp
Cl.1
mp
Cl.2
mp
Cl.3
mp
Altocl.
mp
Basscl.
A.sax.
mf
T.sax.
mf
B.sax.
Trum.1
Trum.2
Trum.3
Hrn 1-3
Hrn 2-4
Trom.1
Trom.2
Trom.3
Bar.
Bass 1/2
C.b.
Timp.
Perc.
SD
p

100 101 102 103 104 105 106 107 108 109

Picc.
Fl.
Ob.
Bssn.
Eb Cl.
Cl.1
Cl.2
Cl.3
Altocl.
Basscl.
A.sax.
T.sax.
B.sax.
Trum.1
Trum.2
Trum.3
Hrn 1-3
Hrn 2-4
Trom.1
Trom.2
Trom.3
Bar.
Bass 1/2
C.b.
Timp.
Perc.

mp *mf* pizz. tamburin SD *p*

www.hafabramusic.com

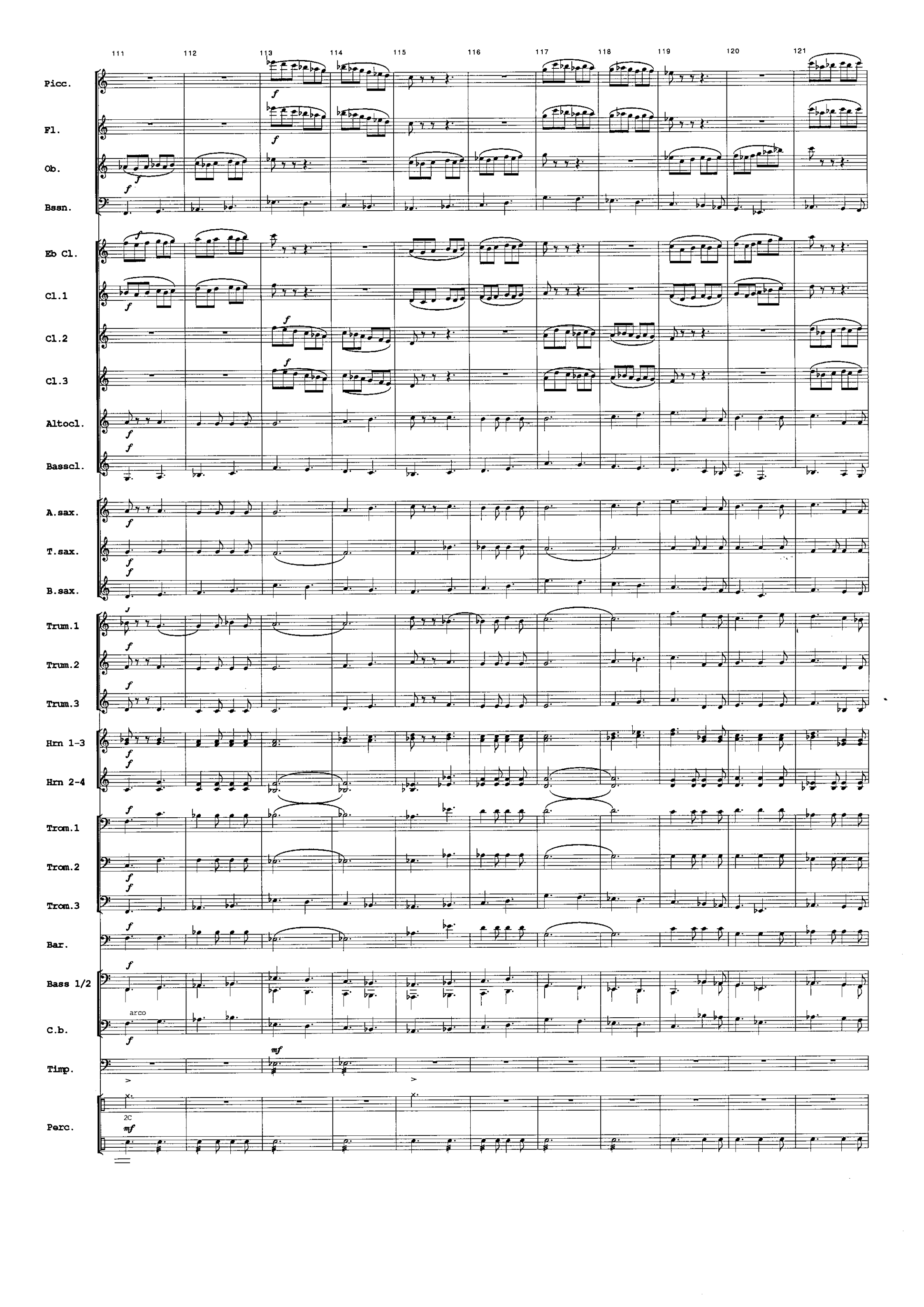
111
112
113
114
115
116
117
118
119
120
121
Picc.
Fl.
Ob.
Bssn.
Eb Cl.
Cl.1
Cl.2
Cl.3
Altocl.
Basscl.
A.sax.
T.sax.
B.sax.
Trum.1
Trum.2
Trum.3
Hrn 1-3
Hrn 2-4
Trom.1
Trom.2
Trom.3
Bar.
Bass 1/2
C.b.
arco
Timp.
Perc.
2C

122 123 124 125 126 127 128 129 130 131

Picc.
Fl.
Ob.
Bssn.
Eb Cl.
Cl.1
Cl.2
Cl.3
Altocl.
Basscl.
A.sax.
T.sax.
B.sax.
Trum.1
Trum.2
Trum.3
Hrn 1-3
Hrn 2-4
Trom.1
Trom.2
Trom.3
Bar.
Bass 1/2
C.b.
Timp.
Perc.

(2/4)

www.hafabramusic.com

132 133 134 135 136 137 138 139 140 141 142 143

Picc.

Fl.

Ob.

Bssn.

Eb Cl.

Cl.1

mf

Cl.2

Cl.3

Altocl.

Basscl.

(6/8)

A.sax.

T.sax.

B.sax.

(6/8)

Trum.1

Trum.2

Trum.3

Hrn 1-3

mp

Hrn 2-4

mp

Trom.1

(6/8)

Trom.2

(6/8)

Trom.3

(6/8)

Bar.

(6/8)

Bass 1/2

C.b.

Timp.

soft st.on C

tamburin

Perc.

(6/8)

p

mp

144 145 146 147 148 149 150 151 152

Picc.
Fl.
Ob.
Bssn.
Eb Cl.
Cl.1
Cl.2
Cl.3
Altocl.
Basscl.
A.sax.
T.sax.
B.sax.
Trum.1
Trum.2
Trum.3
Hrn 1-3
Hrn 2-4
Trom.1
Trom.2
Trom.3
Bar.
Bass 1/2
C.b.
Timp.
Perc.

www.hafabramusic.com

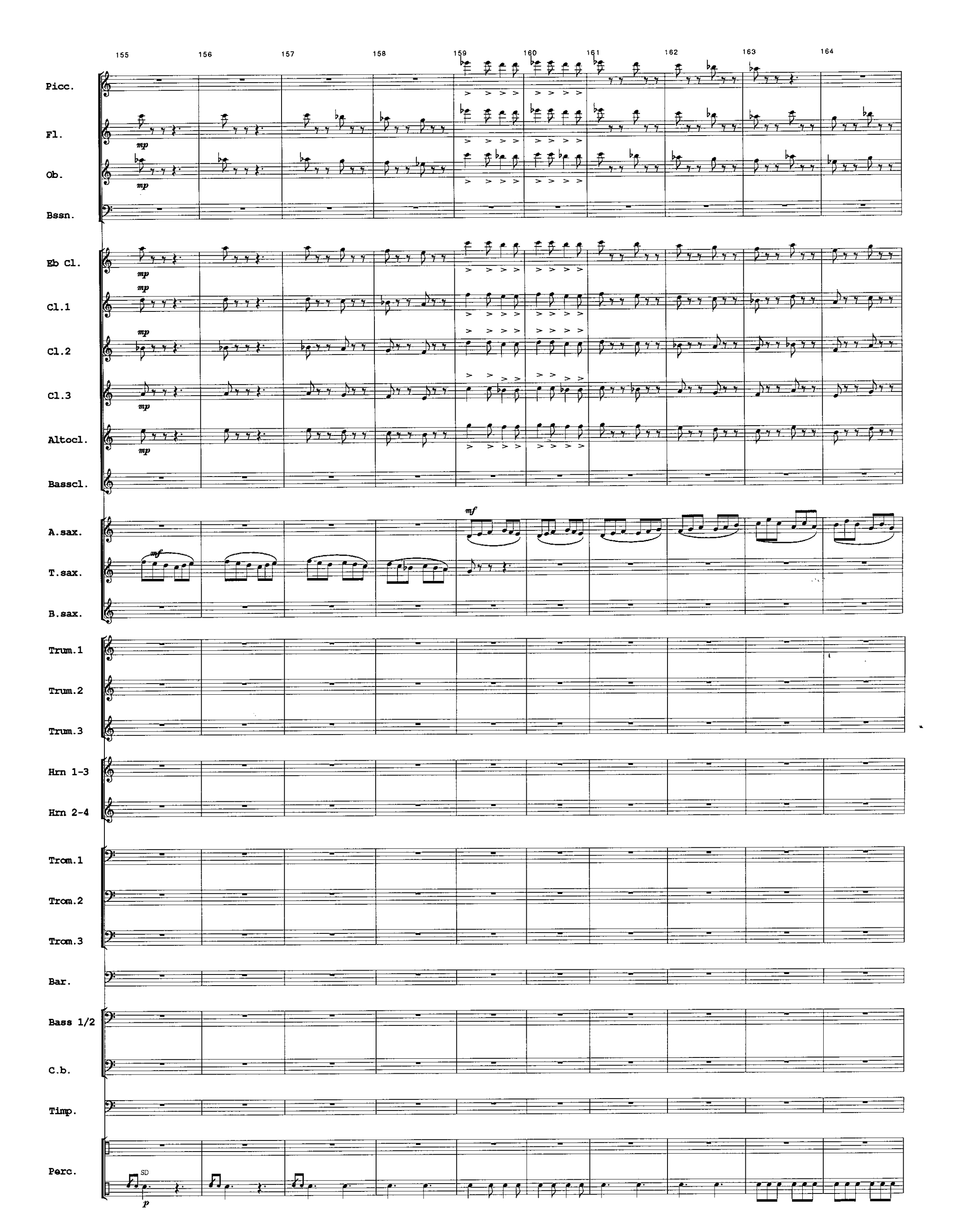
155
156
157
158
159
160
161
162
163
164
Picc.
Fl.
mp
Ob.
mp
Bssn.
Eb Cl.
mp
Cl.1
mp
Cl.2
mp
Cl.3
mp
Altocl.
mp
Basscl.
A.sax.
mf
T.sax.
mf
B.sax.
Trum.1
Trum.2
Trum.3
Hrn 1-3
Hrn 2-4
Trom.1
Trom.2
Trom.3
Bar.
Bass 1/2
C.b.
Timp.
Perc.
SD
p

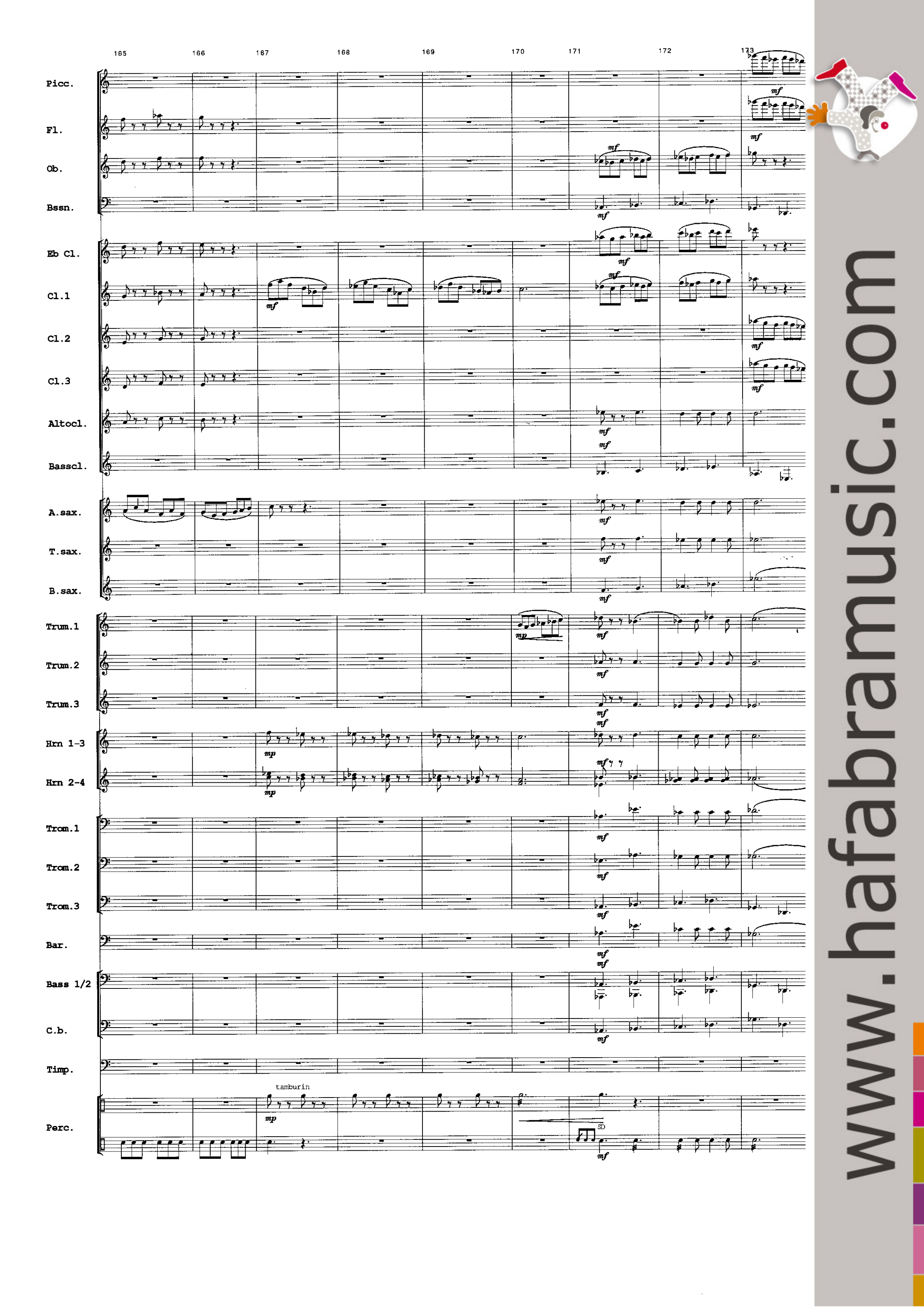

www.hafabramusic.com

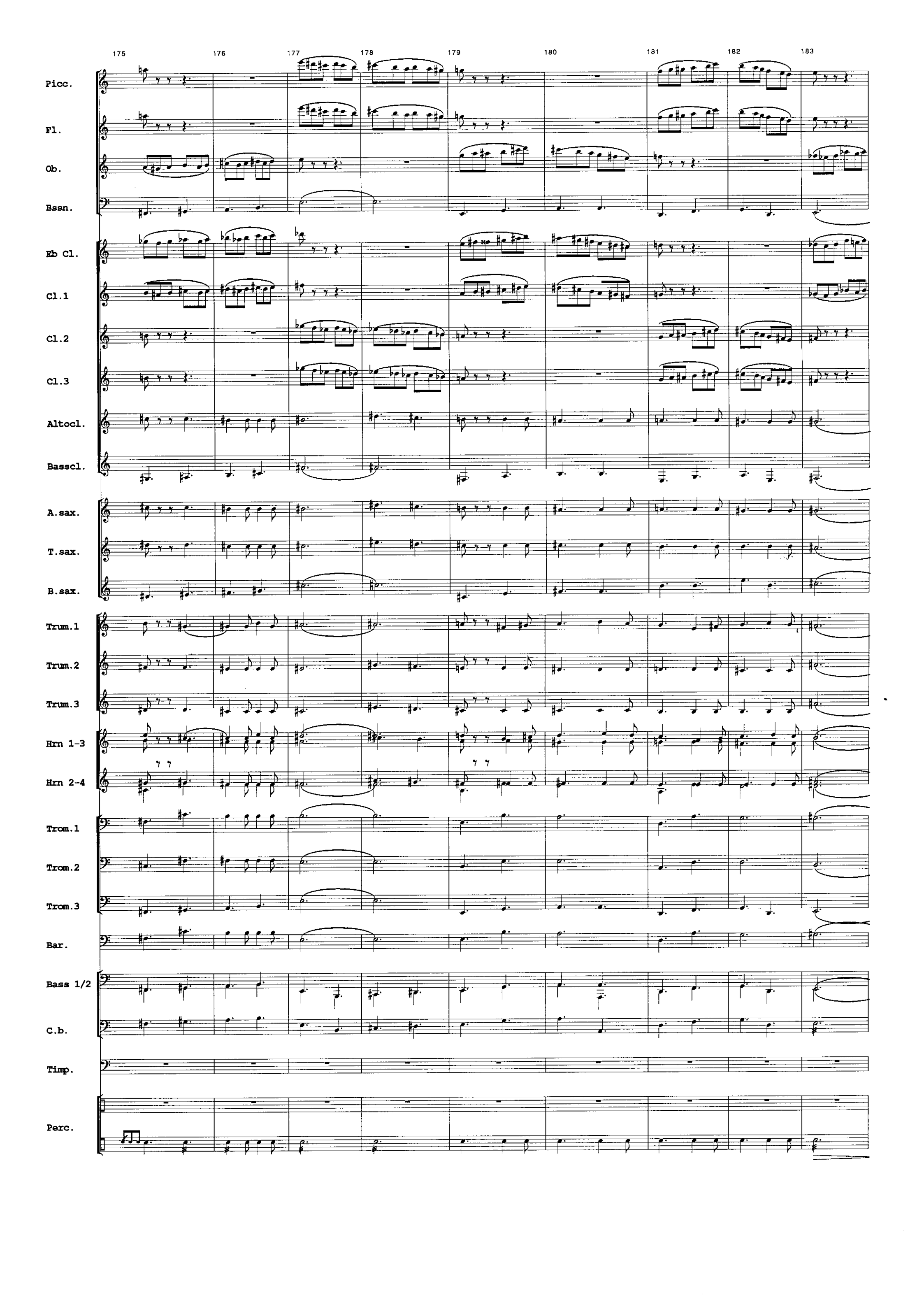
175
176
177
178
179
180
181
182
183
Picc.
Fl.
Ob.
Bssn.
Eb Cl.
Cl.1
Cl.2
Cl.3
Altocl.
Basscl.
A.sax.
T.sax.
B.sax.
Trum.1
Trum.2
Trum.3
Hrn 1-3
Hrn 2-4
Trom.1
Trom.2
Trom.3
Bar.
Bass 1/2
C.b.
Timp.
Perc.

184 185 186 187 188 189 190 191 192 193 194 195 196

Picc.
Fl.
Ob.
Bssn.
Eb Cl.
Cl.1
Cl.2
Cl.3
Altocl.
Basscl.
A.sax.
T.sax.
B.sax.
Trum.1
Trum.2
Trum.3
Hrn 1-3
Hrn 2-4
Trom.1
Trom.2
Trom.3
Bar.
Bass 1/2
C.b.
Timp.
Perc.

www.hafabramusic.com

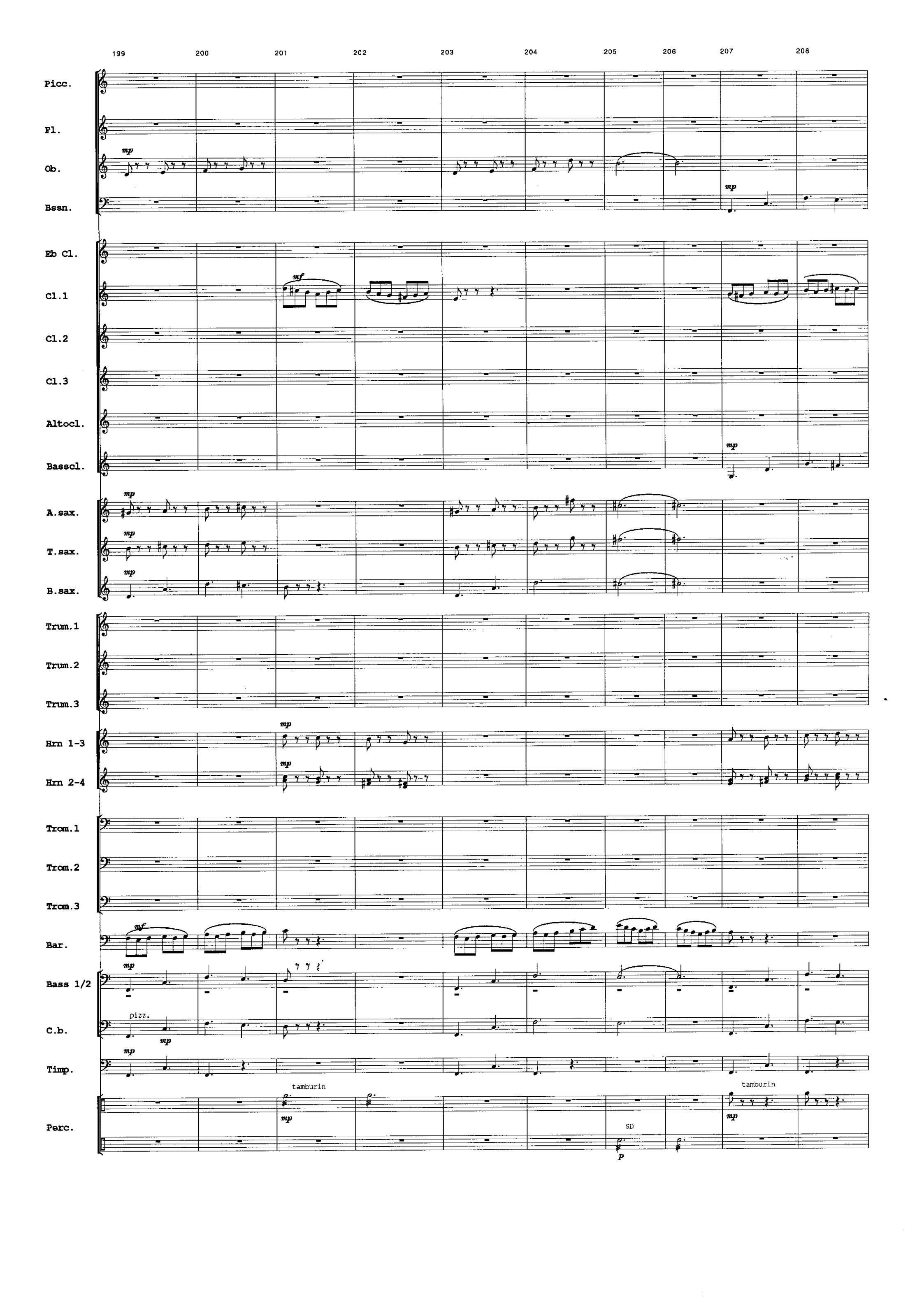
199
200
201
202
203
204
205
206
207
208
Picc.
Fl.
Ob.
Bssn.
Eb Cl.
Cl.1
Cl.2
Cl.3
Altocl.
Basscl.
A.sax.
T.sax.
B.sax.
Trum.1
Trum.2
Trum.3
Hrn 1-3
Hrn 2-4
Trom.1
Trom.2
Trom.3
Bar.
Bass 1/2
C.b.
Timp.
Perc.
mp
mf
pizz.
tamburin
SD
p

209 210 211 212 213 214 215 216 217 218

Picc.
Fl.
Ob.
Bssn.
Eb Cl.
Cl.1
Cl.2
Cl.3
Altocl.
Basscl.
A.sax.
T.sax.
B.sax.
Trum.1
Trum.2
Trum.3
Hrn 1-3
Hrn 2-4
Trom.1
Trom.2
Trom.3
Bar.
Bass 1/2
C.b.
Timp.
Perc.

f *mp* *mf* arco SD 2C

www.hafabramusic.com

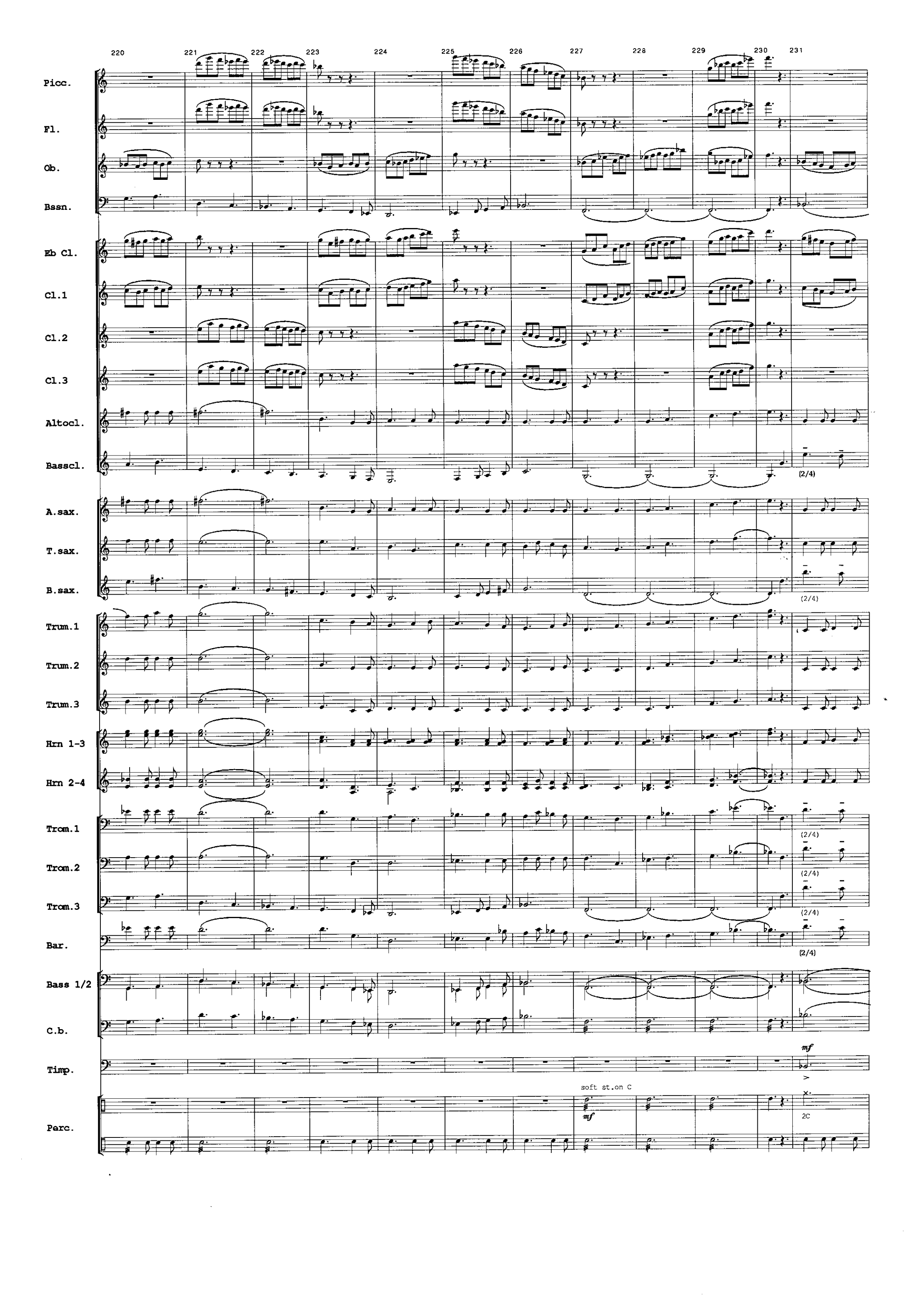
220
221
222
223
224
225
226
227
228
229
230
231
Picc.
Fl.
Ob.
Bssn.
Eb Cl.
Cl.1
Cl.2
Cl.3
Altocl.
Basscl.
A.sax.
T.sax.
B.sax.
Trum.1
Trum.2
Trum.3
Hrn 1-3
Hrn 2-4
Trom.1
Trom.2
Trom.3
Bar.
Bass 1/2
C.b.
Timp.
Perc.
(2/4)
mf
soft st.on C
2C

232 233 234 235 236 237 238 239 240 241

Picc.
Fl.
Ob.
Bssn.
Eb Cl.
Cl.1
Cl.2
Cl.3
Altocl.
Basscl.
A.sax.
T.sax.
B.sax.
Trum.1
Trum.2
Trum.3
Hrn 1-3
Hrn 2-4
Trom.1
Trom.2
Trom.3
Bar.
Bass 1/2
C.b.
Timp.
Perc.

www.hafabramusic.com

242 243 244 245 246 247 248 249 250

Picc.

Fl.

Ob.

Bssn.

Attacca

Eb Cl.

Cl.1

Cl.2

Cl.3

Altocl.

Basscl.

(6/8)

A.sax.

T.sax.

B.sax.

(6/8)

Trum.1

Trum.2

Trum.3

Hrn 1-3

Hrn 2-4

Trom.1

(6/8)

Trom.2

(6/8)

Trom.3

(6/8)

Bar.

(6/8)

Bass 1/2

C.b.

Timp.

soft st.on C

p

Perc.

251 Largo 252 253 254 255 256 257 258 259 260 261

Fl.

Ob.

Bsn.

Eb Cl.

Cl.1

Cl.2

Cl.3

Altocl.

Basscl.

A. sax.

T. sax.

B. sax.

Trum.1

Trum.2

Trum.3

Hrn 1-3

Hrn 2-4

Trom.1

Trom.2

Trom.3

Bar.

Bass 1/2

C.b.

pizz.

Timp.

soft st.on C

Perc.

gong

www.hafabramusic.com

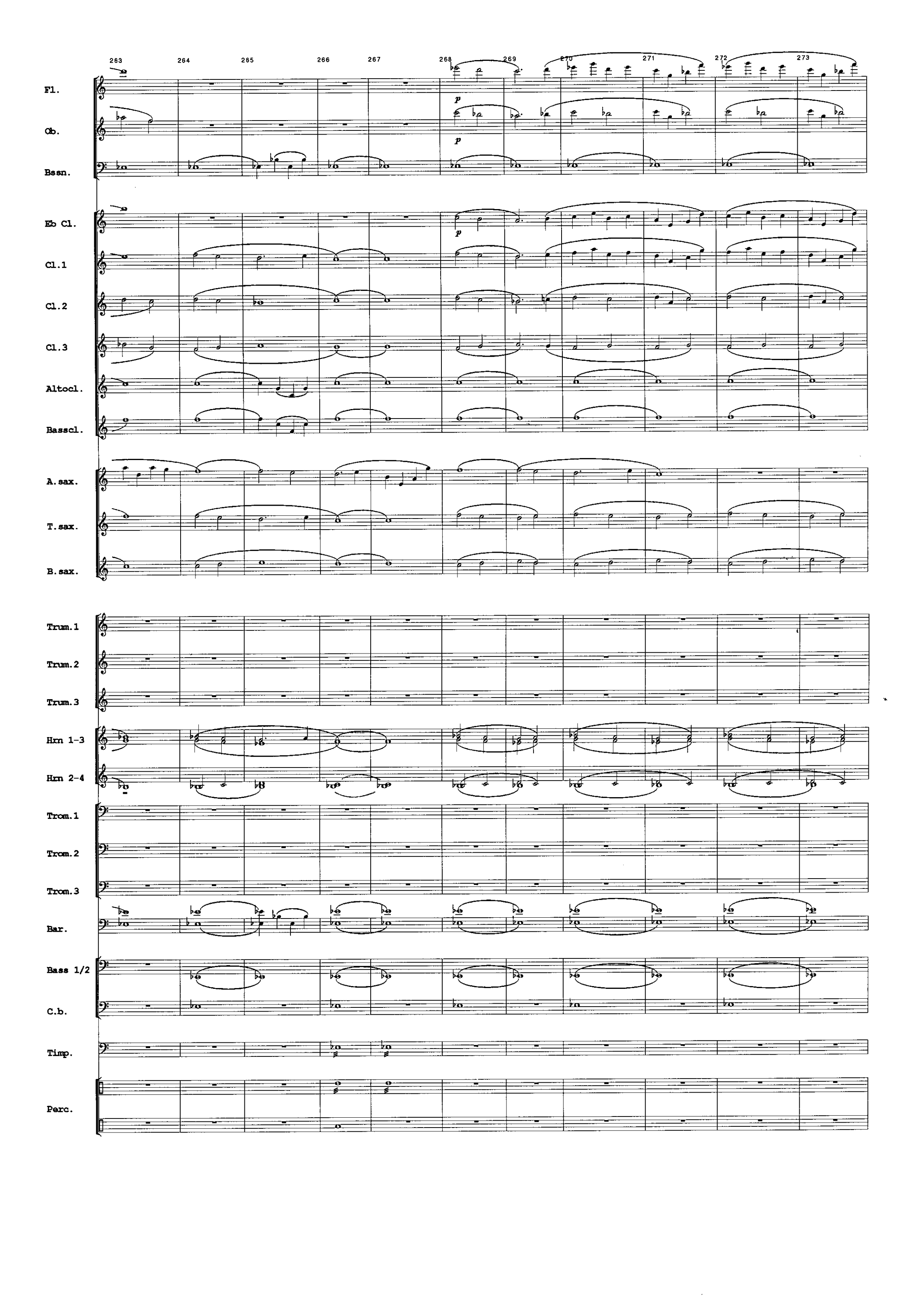
263
264
265
266
267
268
269
270
271
272
273
Fl.
Ob.
Bssn.
Eb Cl.
Cl.1
Cl.2
Cl.3
Altocl.
Basscl.
A. sax.
T. sax.
B. sax.
Trum.1
Trum.2
Trum.3
Hrn 1-3
Hrn 2-4
Trom.1
Trom.2
Trom.3
Bar.
Bass 1/2
C.b.
Timp.
Perc.
p
p
p

274 275 276 277 278 279

Attacca

Fl.
Ob.
Bssn.
Eb Cl.
Cl.1
Cl.2
Cl.3
Altocl.
Basscl.
A.sax.
T.sax.
B.sax.
Trum.1
Trum.2
Trum.3
Hrn 1-3
Hrn 2-4
Trom.1
Trom.2
Trom.3
Bar.
Bass 1/2
C.b.
Timp.
Perc.

p

p

arco *p*

p

pp

www.hafabramusic.com