

# Deus ti salvet Maria

Traditional

Arr. Hardy MERTENS

Andante

A quasi cadenza

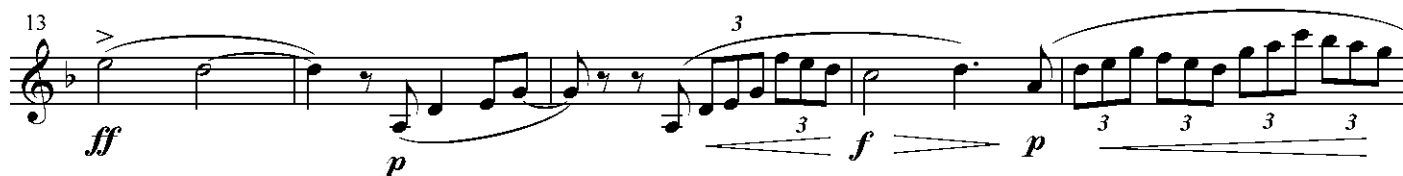
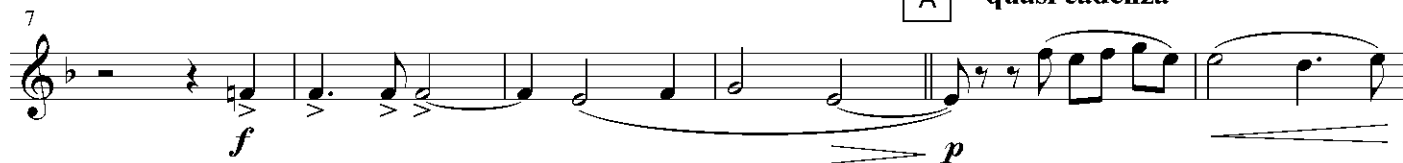

B a tempo

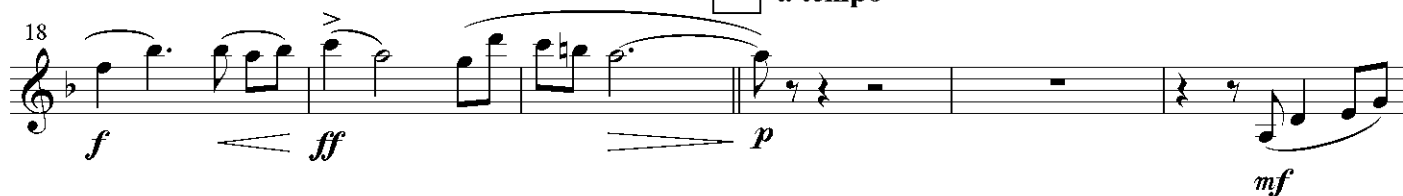

C

40

3 *f*

45 **D**

*f* 3 3 3 *p* *f* 3

50

*p* 3 3

55 **E** **F**

*p* 7 *p*

67

*mf* 3 3 3 3 5

72

3 *f*

78 **G** quasi cadenza **H** a tempo

3 *p* 2 *mf* *p*

# Deus ti salvet Maria

B $\flat$  Euphonium  $\text{basso}$

Traditional

Arr. Hardy MERTENS

Andante

*f* *> p* *f* *> p*

A quasi cadenza

*f* *> p*

13

*ff* *p* *f* *p*

B a tempo

18

*f* *< ff* *p* *mf*

24

*f* *p*

C

29

*f* *p*

35

*mf*

40

3 *f*

45

**D**

*f* 3 3 *p* *f* 3

50

*p* *f* 3 3

55

**E**

7 *p* *p* **F**

67

*mf* 3 3 3 3 5

72

3 3 *f*

78

**G** quasi cadenza

3 2 *p* *mf* *p* **H** a tempo

C Euphonium

# Deus ti salvet Maria

Traditional

Arr. Hardy MERTENS

Andante

*f* *p* *f* *p*

A quasi cadenza

*f* *p*

13

*ff* *p* *f* *p*

B a tempo

18

*f* *ff* *p* *mf*

24

*f* *p*

C

29

*f* *p*

35

*mf* *f* *p*

40

3 *f*

45

**D**

*f* 3 3 *p* *f* 3

50

*p* *f* 3 3

55

**E** **F**

*p* 7 *p*

67

*mf* 3 3 3 3 5

72

3 3 *f*

78

**G** quasi cadenza **H** a tempo

3 2 *p* *mf* *p*
