

2nd MOVEMENT

Con brio  $\text{♩} = 72$  8

Bass clef, 3/4 time signature, key signature of two flats. *f* dynamic. Trills marked with '3'.

Bass clef, 3/4 time signature. Trills marked with '3'.

Bass clef, 3/4 time signature. Trills marked with '3'.

Bass clef, 3/4 time signature. Trills marked with '3'. Ends with a double bar line and key signature change to three sharps.

**N**

Alto clef, 3/4 time signature, key signature of three sharps. *ff* dynamic. Trills marked with '3'.

**O** Maestoso ♩ = 96

Alto clef, 3/4 time signature, key signature of three sharps. *f* dynamic. Trills marked with '3'.

Bass clef, key signature of three sharps. Time signature changes from 3/4 to 2/4 to 3/4 to common time.

**P** Allegro ♩ = 140

Bass clef, common time, key signature of three sharps. *f* dynamic. *ff sub.* dynamic. Gliss. marking.

Bass clef, key signature of three sharps. Time signature changes from 3/4 to 2/4. Ends with a double bar line.

## 2nd MOVEMENT

Con brio  $\text{♩} = 72$

8 *f*

*f*

*f*

*f*

*f* *mf*

*p* *pp*

*p* *ff*

Bass clef, 3/4 time signature. *f* dynamic. Trills and triplets.

Bass clef, 3/4 time signature. Trills and triplets.

Bass clef, 3/4 time signature. Trills and triplets.

Bass clef, 3/4 time signature. Trills and triplets.

**N** Bass clef, 3/4 time signature. *ff* dynamic. Trills and triplets.

**O** **Maestoso**  $\text{♩} = 96$  Bass clef, 3/4 time signature. *f* dynamic. Trills and triplets.

Bass clef, 3/4 time signature. Trills and triplets.

**P** **Allegro**  $\text{♩} = 140$  Bass clef, 3/4 time signature. *f* dynamic. Trills and triplets. *ff sub.* dynamic. Gliss. marking.

Bass clef, 3/4 time signature. Trills and triplets.

## 2nd MOVEMENT

Con brio  $\text{♩} = 72$

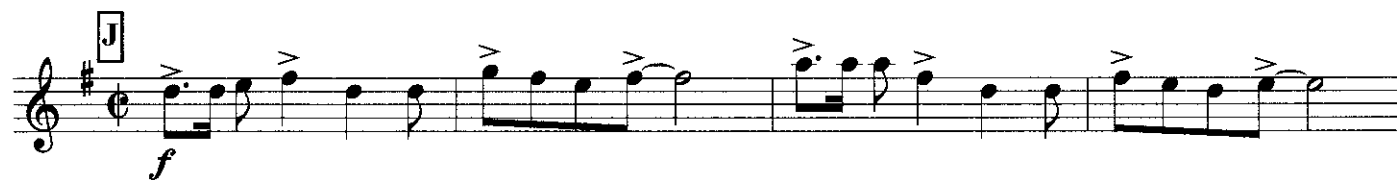
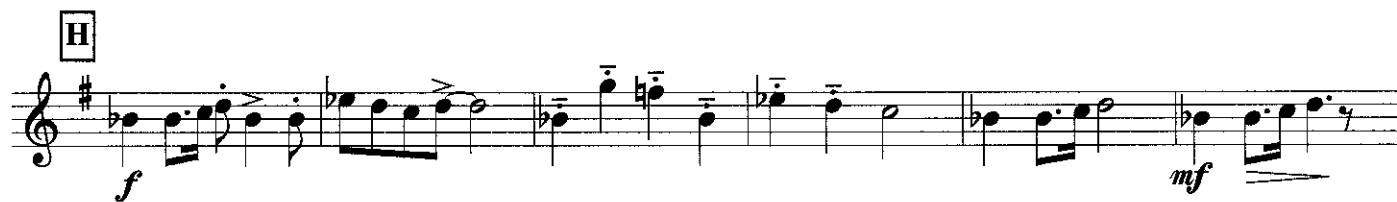

**K**  
*f*

**L** **Meno mosso**  
*f decresc.*

**Calmato subito**

**Cadenza**

*ff mf f pp*

*mf f pp*

*mf f pp*

**M** **Allegro marcato** ♩ = 100

*ff* **2**

