THE LAST HAMBURGER IN HUNGRY TOWN

Saxophone Choir

Hardy MERTENS

based on a very scary story by Floor Kruitz and Luca Pustjens,
two five-year-old Femmes Fatales

Commissionned by the Amsterdam Fund for Creative Musical Art
on the occasion of the 2002 «Traces» International Saxophone Festival

dedicated to Jean Pennings

Hardy the Hamburger is running through the streets of Hungry Town. 260 million French fries with little ears, eyes, feet and mouths want to eat him. But the two Slice Girls take Hardy between them and they hide together in the golden lunch box castle. Then Hardy has to cry. He tells SniffySnout and OllyBamby that all his little brothers and sisters have been eaten by the French fries. Suddenly all 260 million French fries come back. They are cold now because they are without clothes. SniffySnout and OllyBamby have to count all the French fries. Now everybody is fighting and Floor and Luca have to put their lipstick on. Then Hardy sees lots of BBQ smoke and he plays on his saxophone old-people's-music for Miss Wendy. He has to go to sleep now. Hardy dreams that the French fries are BBQ-ed together with milkshakes, donuts, salads, sausages and ketchup. The fire is sizzling and spattering. And all of this is true.

THE LAST HAMBURGER IN HUNGRY TOWN

Duration : appr. 15'

for Saxophone Choir

Hardy MERTENS

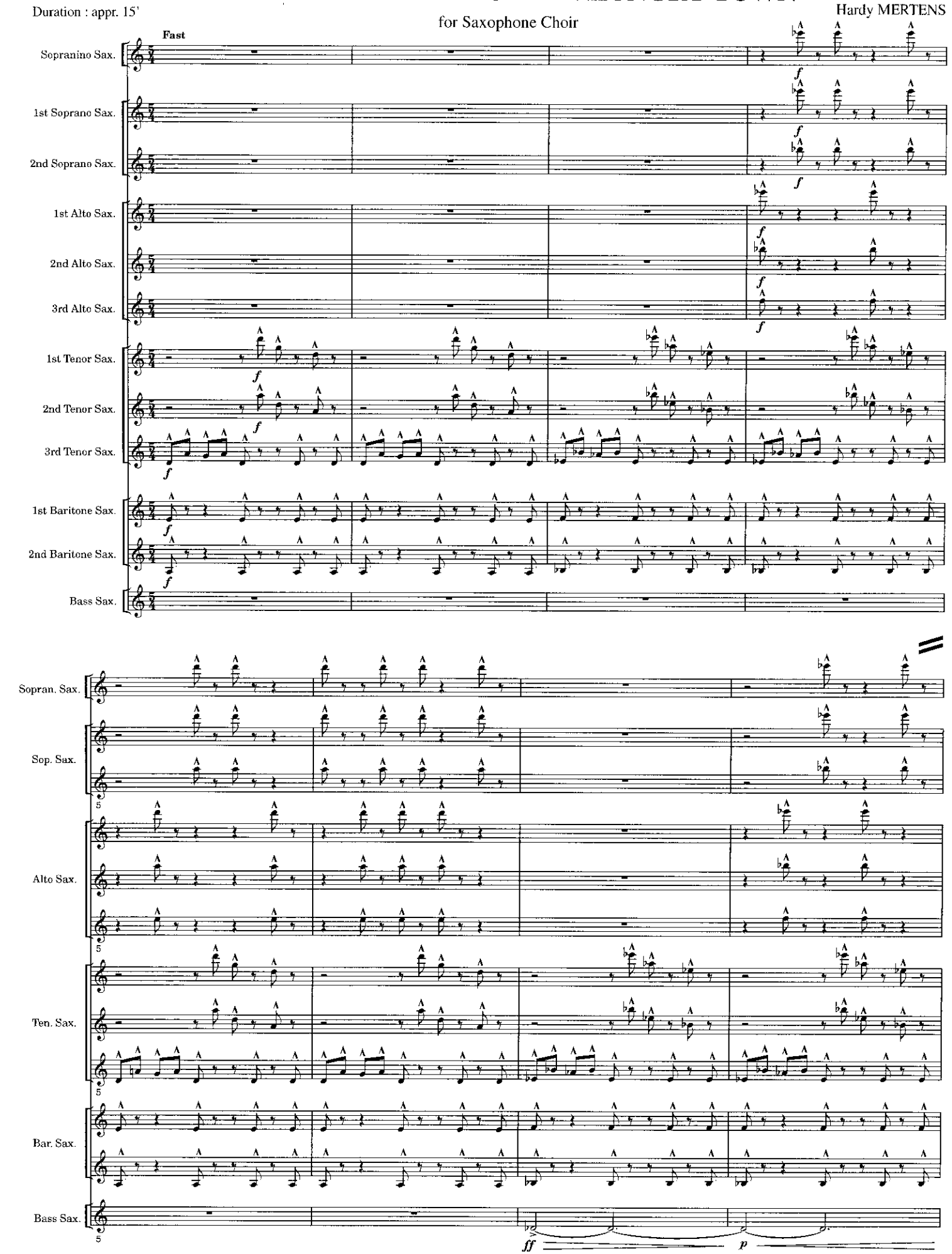

© 2002 by **HAFABRA Music - Louis MARTINUS**
84, Village / Dorp - B-3790 - FOURONS / VOEREN (Belgium)
Tel. ++32 (0)4.381.23.28 - Fax. ++32 (0)4.381.23.52
www.hafabramusic.com

All rights reserved for all countries

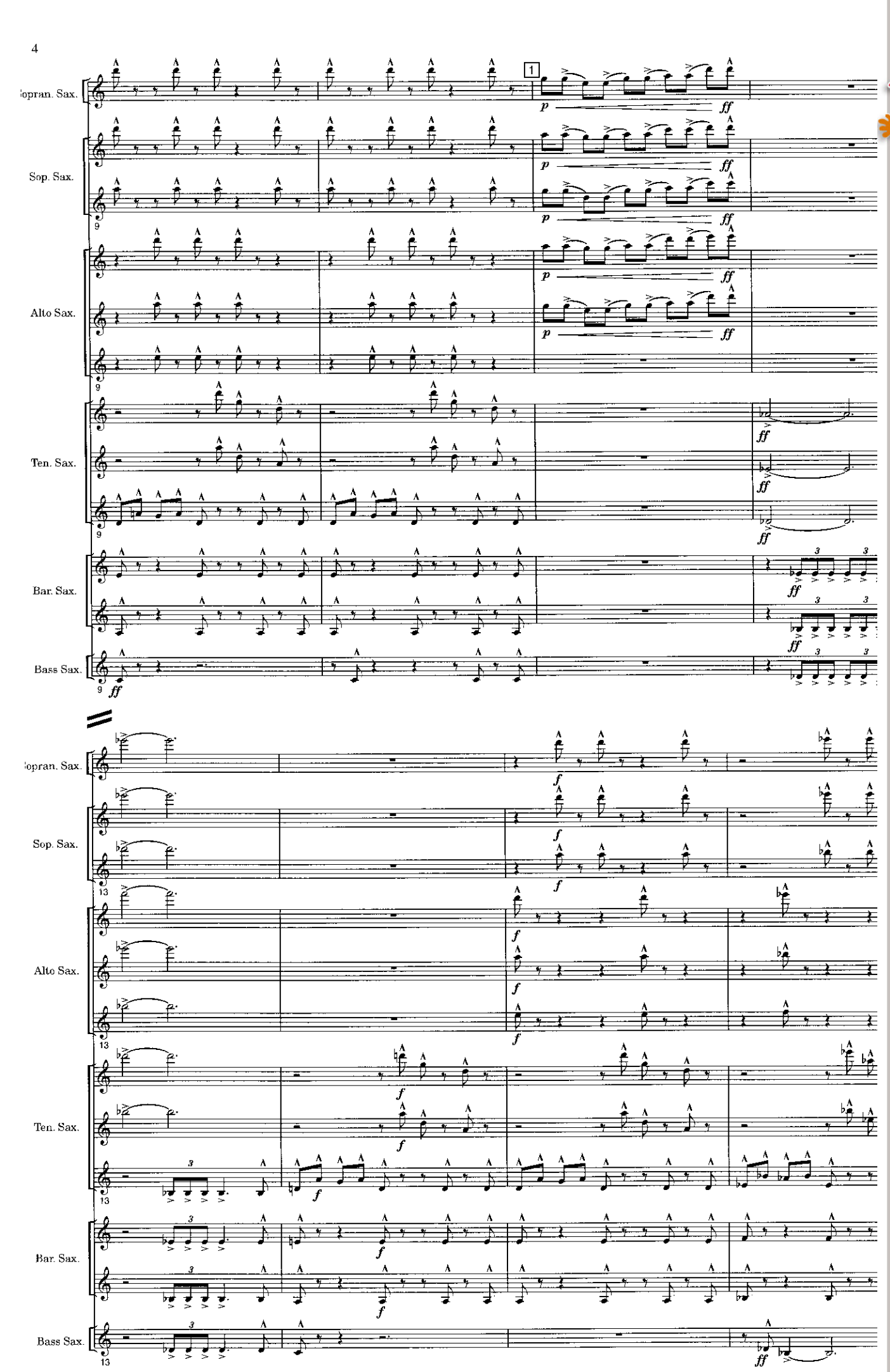

www.hafabramusic.com

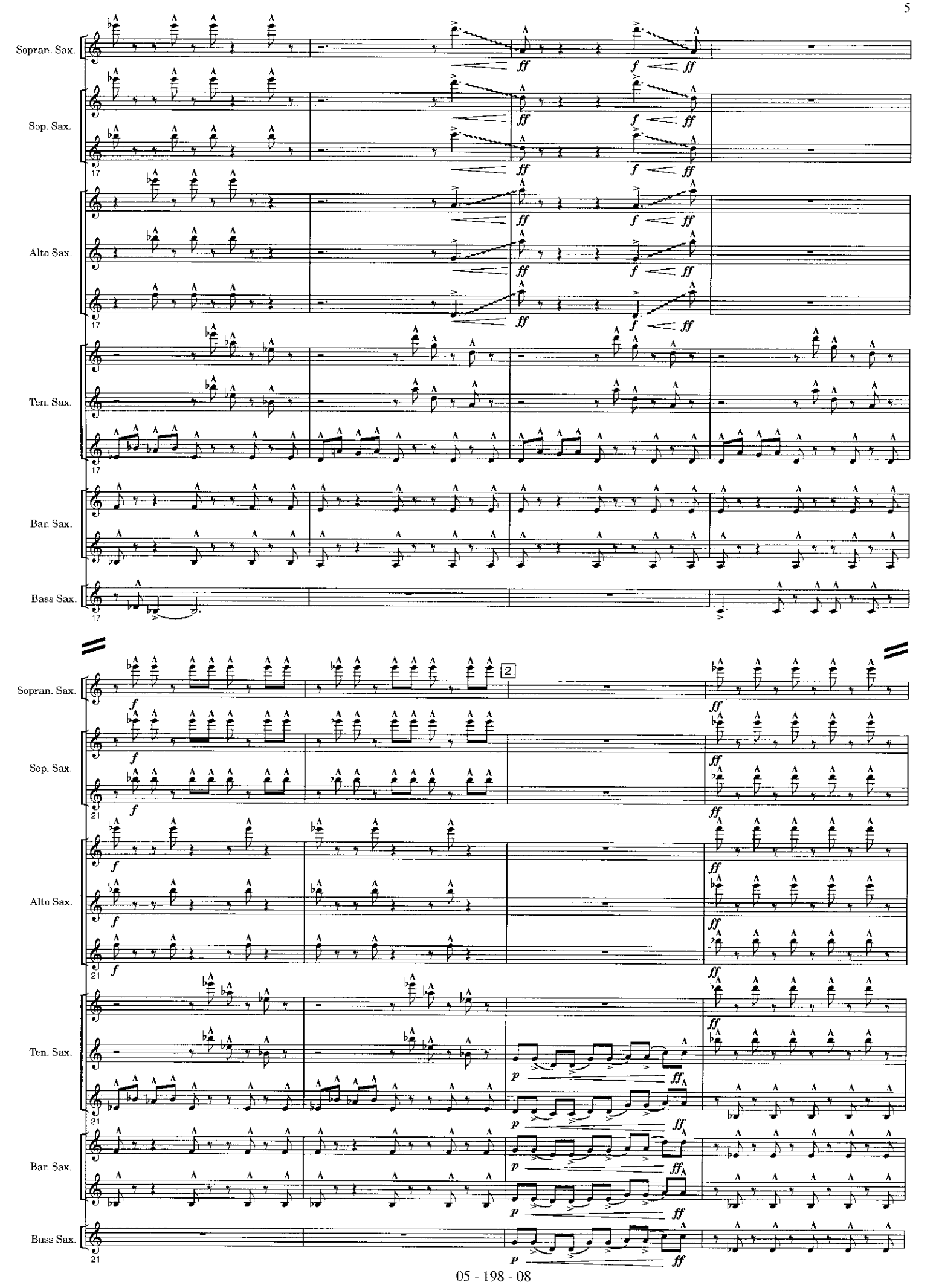
Sopran. Sax.
Sop. Sax.
Alto Sax.
Ten. Sax.
Bar. Sax.
Bass Sax.
17
21
2
ff
f
p

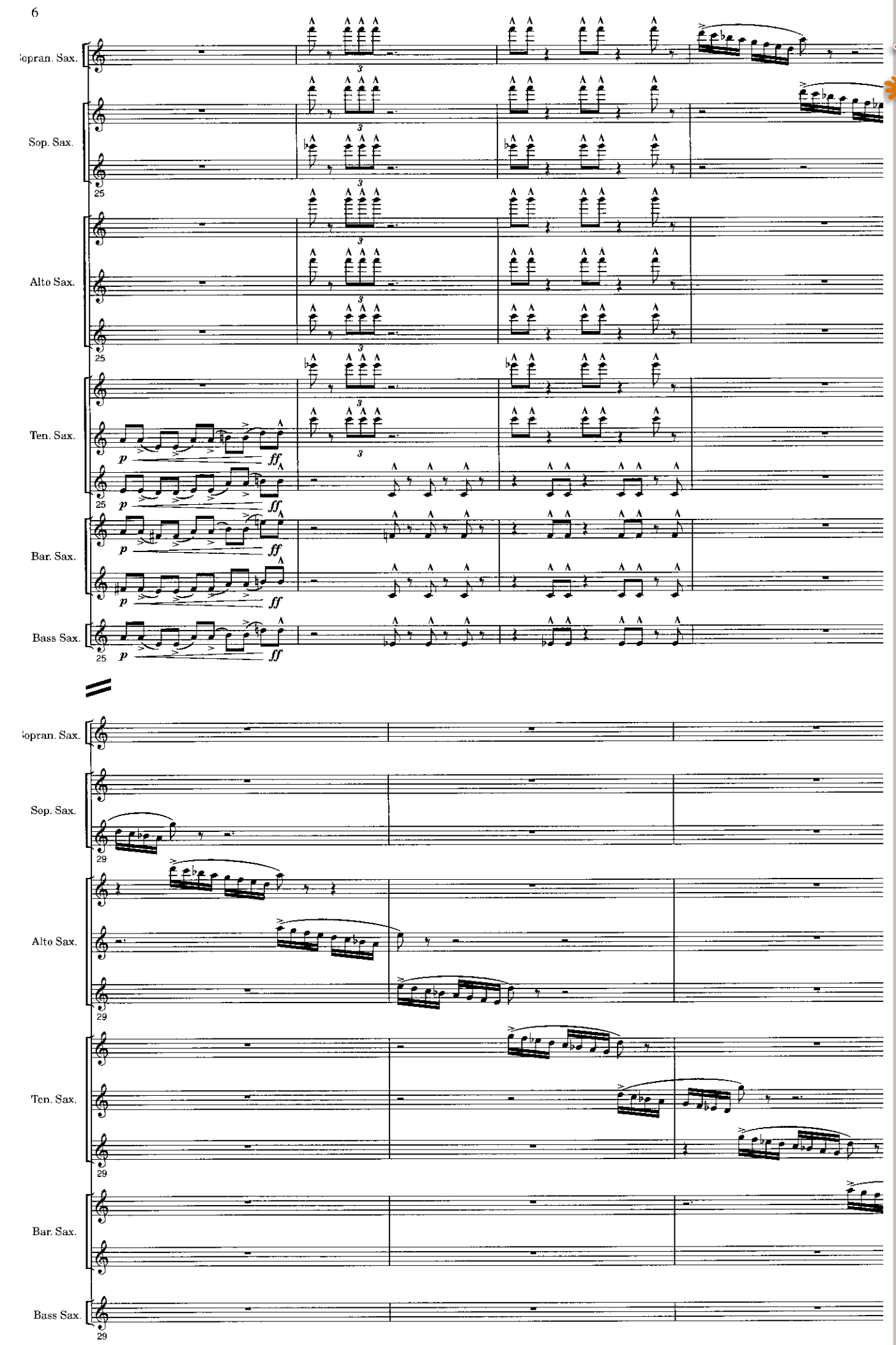

www.hafabramusic.com

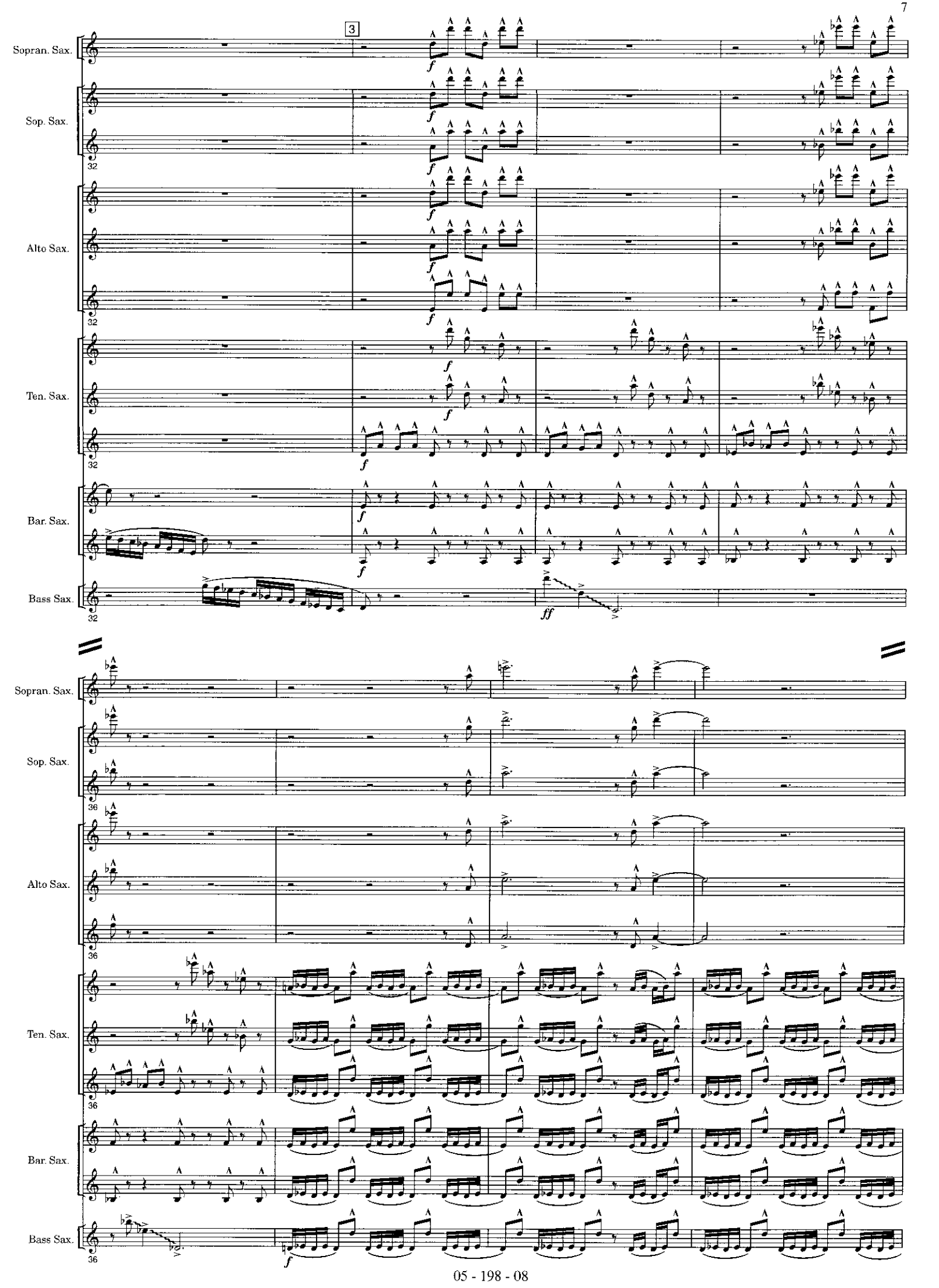
3
Sopran. Sax.
Sop. Sax.
Alto Sax.
Ten. Sax.
Bar. Sax.
Bass Sax.
32
f
ff
36

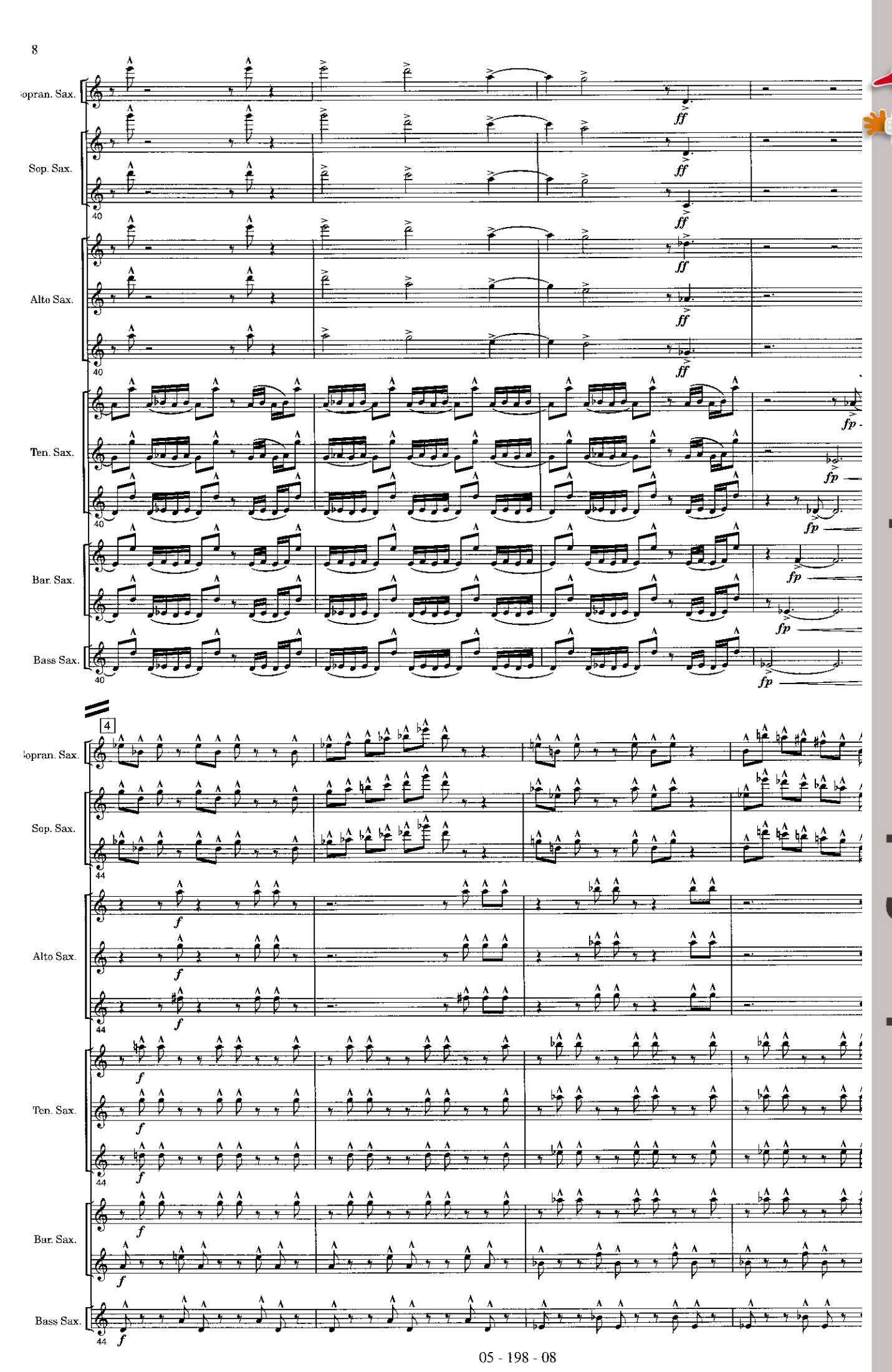

www.hafabramusic.com

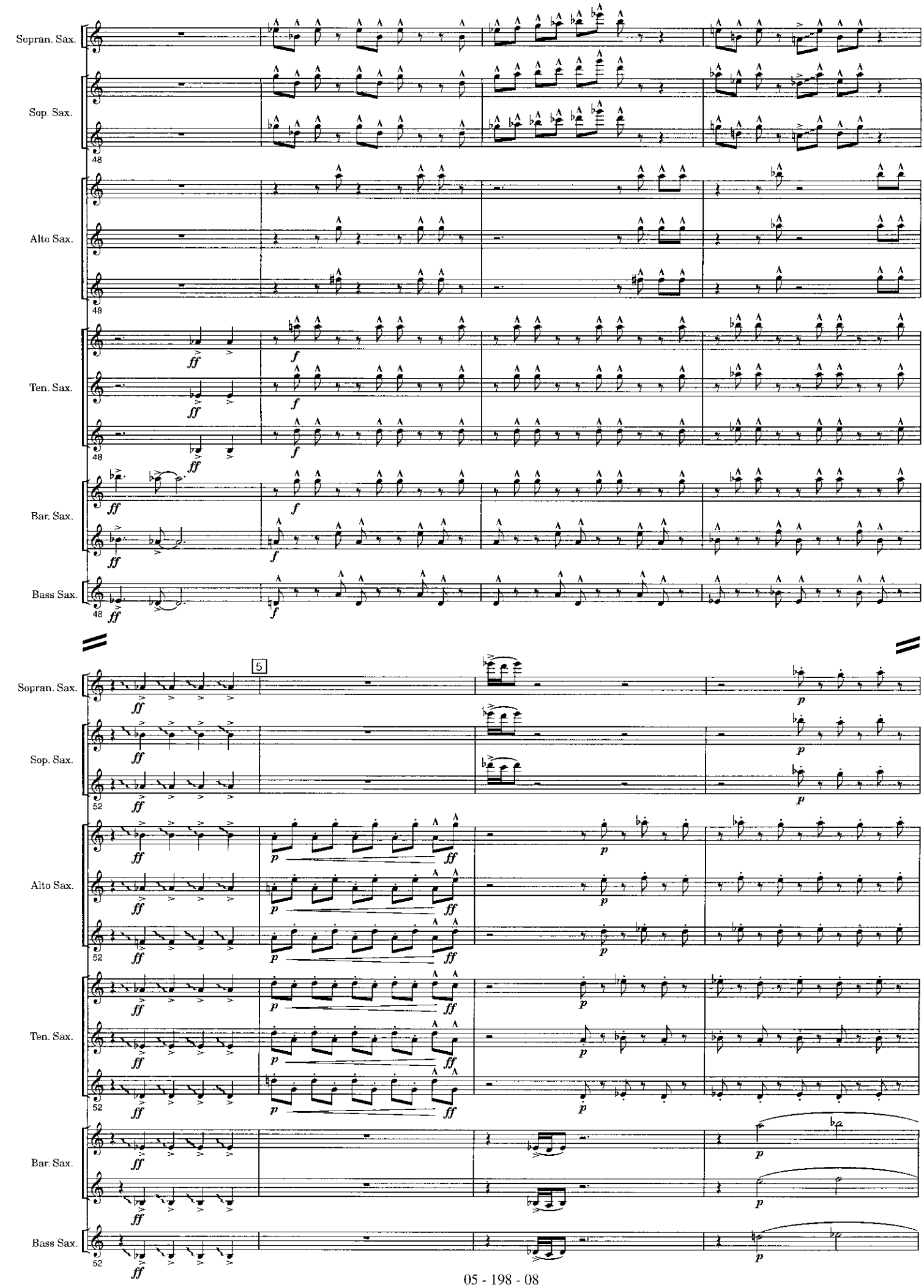
Sopran. Sax.
Sop. Sax.
Alto Sax.
Ten. Sax.
Bar. Sax.
Bass Sax.
48
5
52
ff
f
p

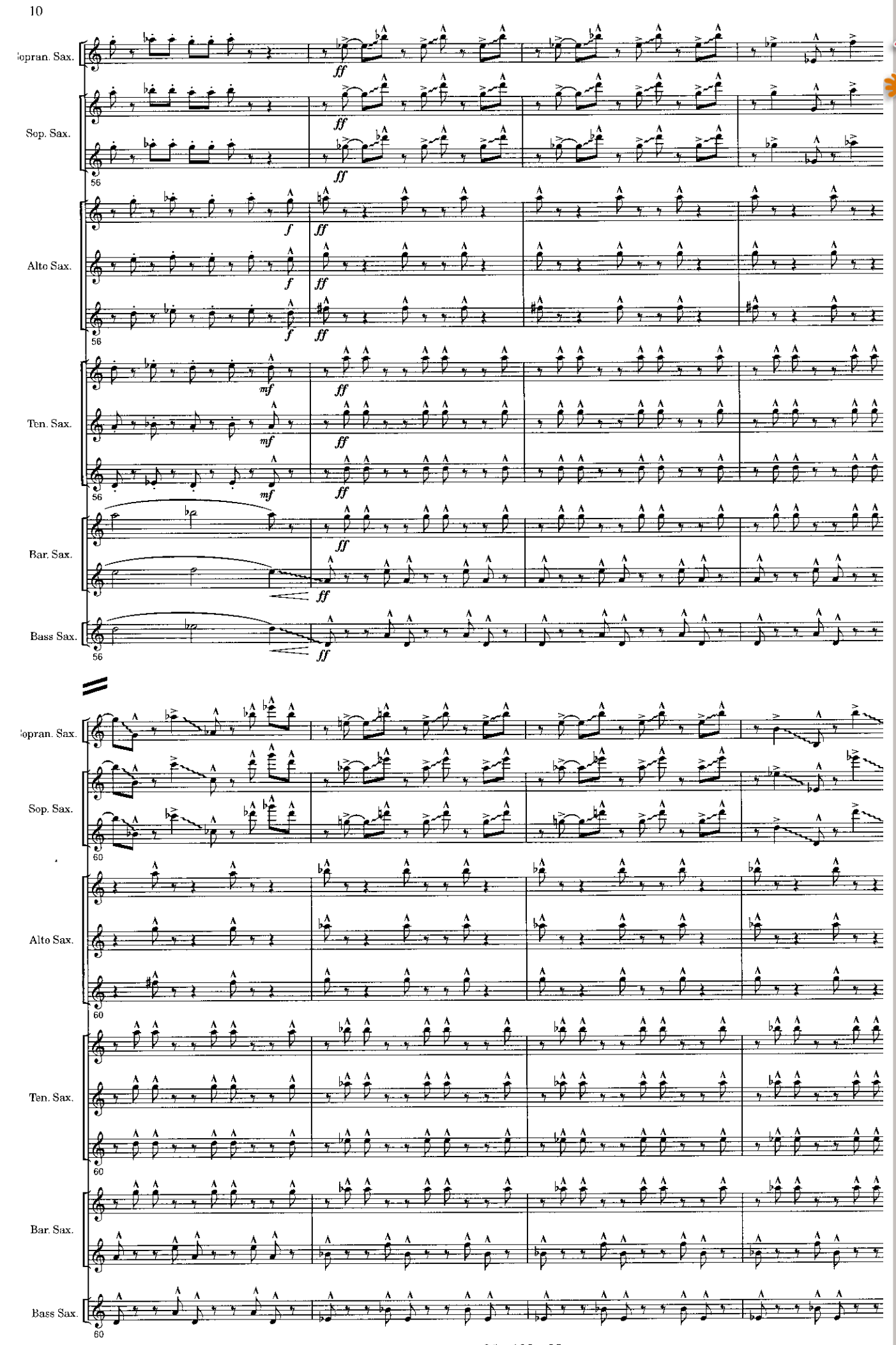

www.hafabramusic.com

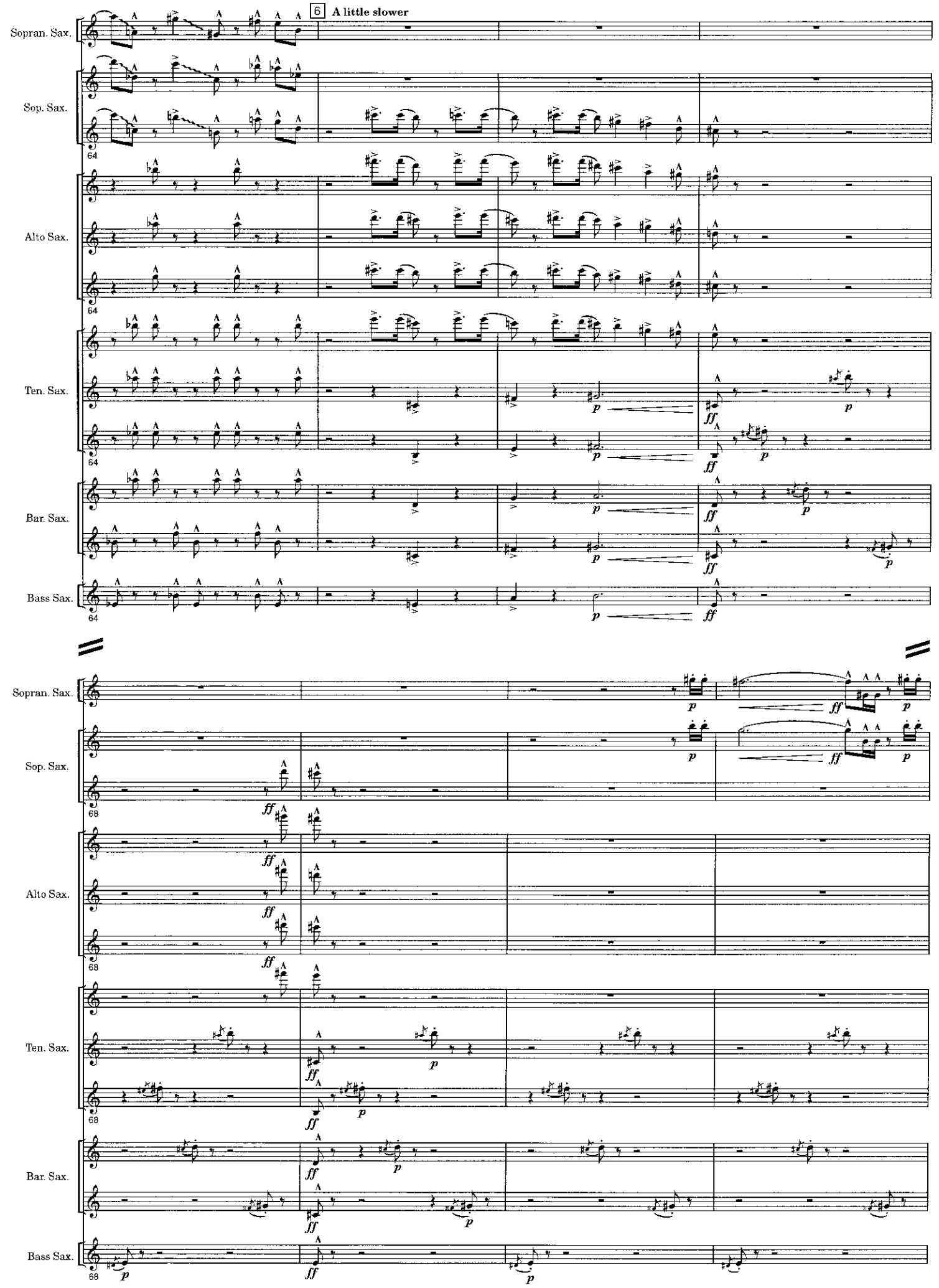
6
A little slower
Sopran. Sax.
Sop. Sax.
Alto Sax.
Ten. Sax.
Bar. Sax.
Bass Sax.
64
68
p
ff

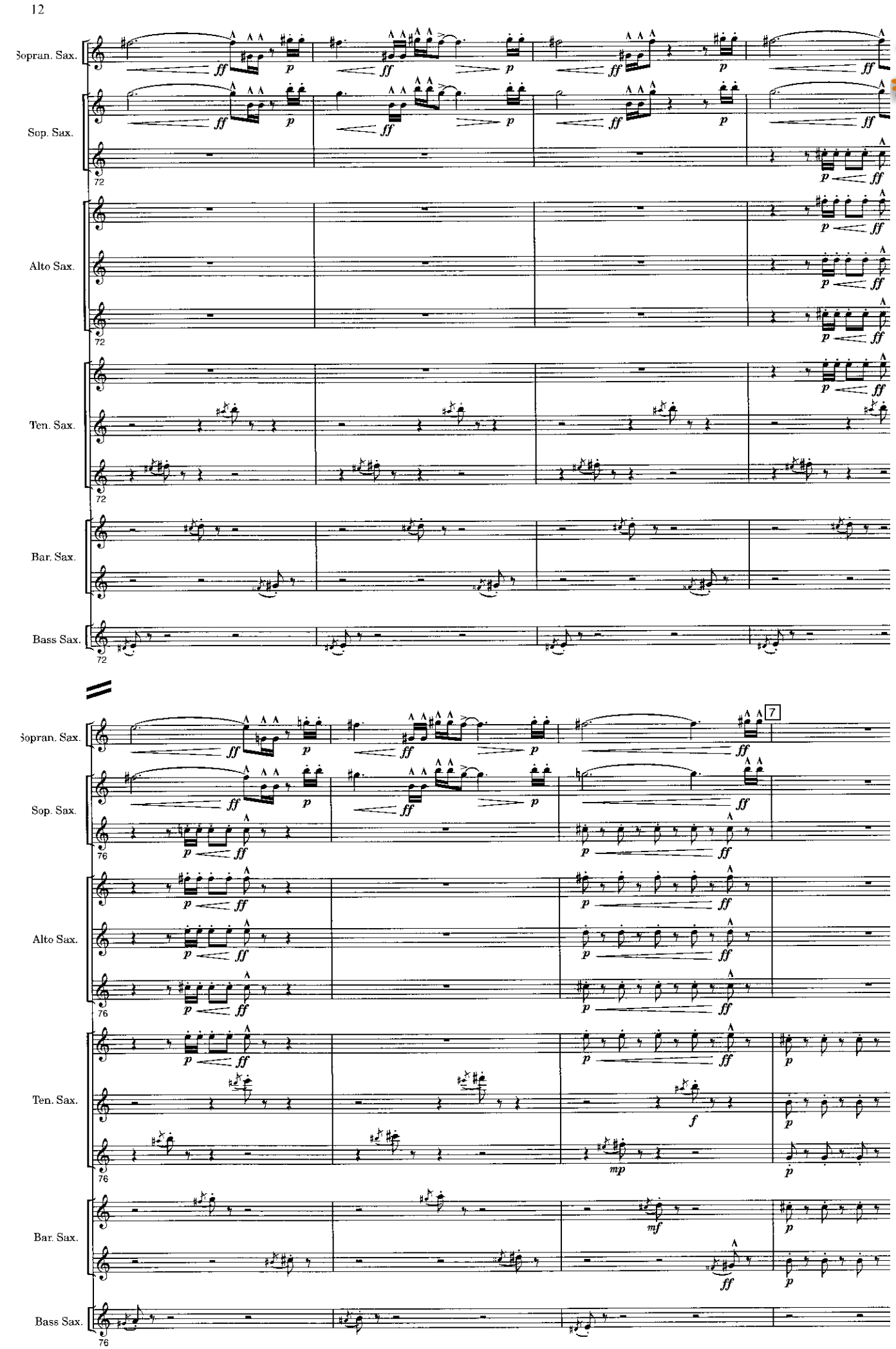

www.hafabramusic.com

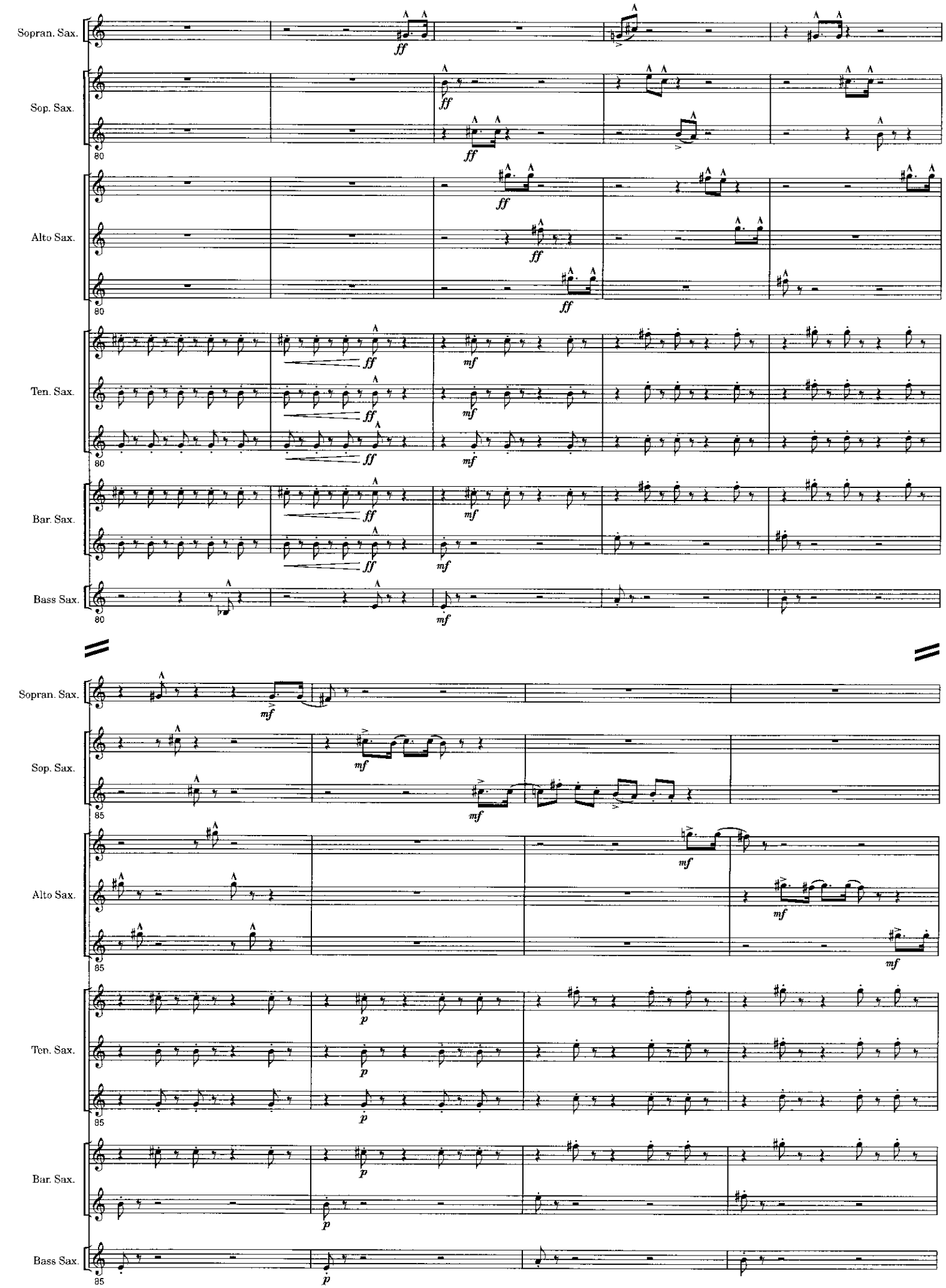
Sopran. Sax.
Sop. Sax.
Alto Sax.
Ten. Sax.
Bar. Sax.
Bass Sax.
80
85
ff
mf
p

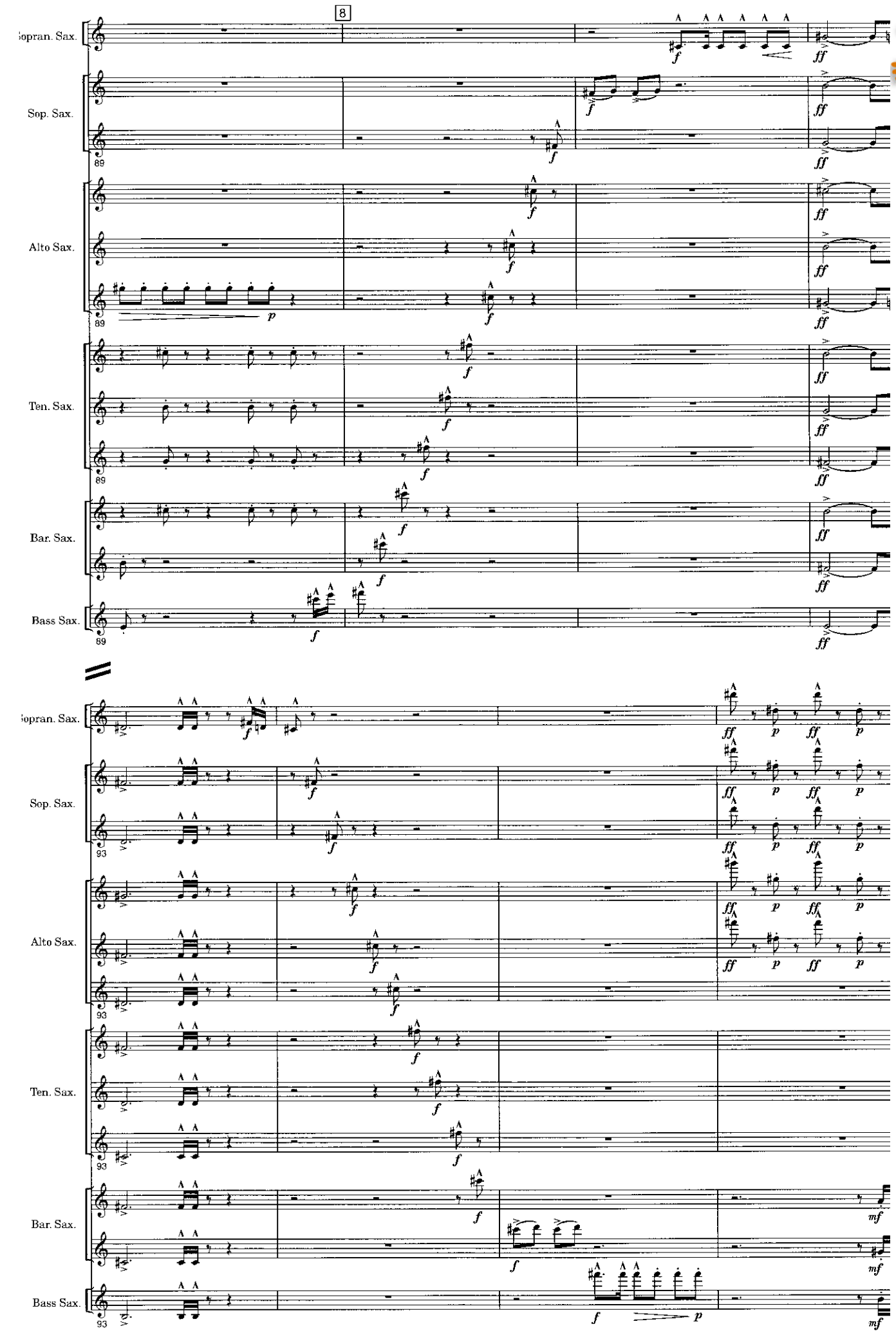

www.hafabramusic.com

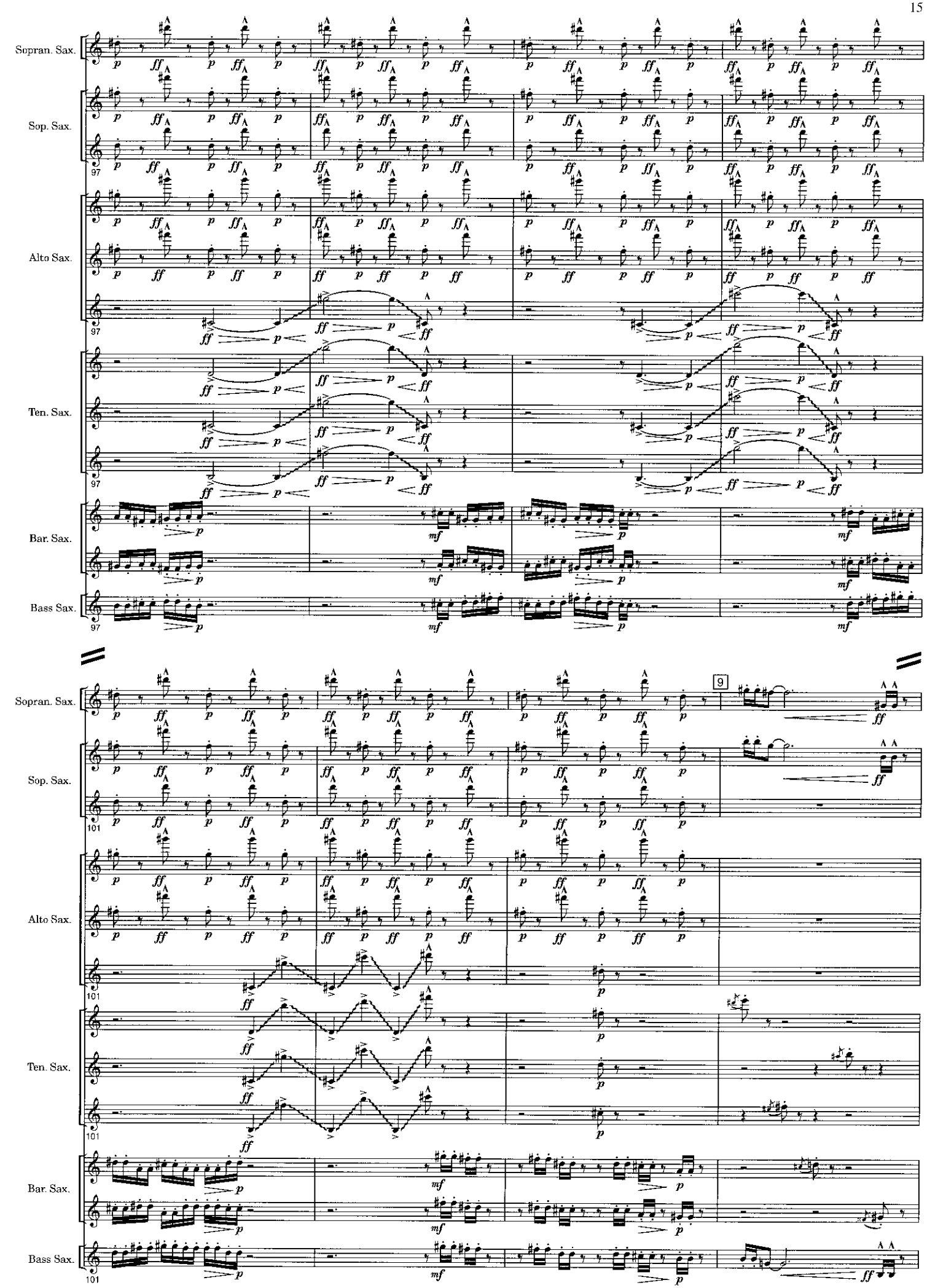
Sopran. Sax.
Sop. Sax.
Alto Sax.
Ten. Sax.
Bar. Sax.
Bass Sax.
97
101
9

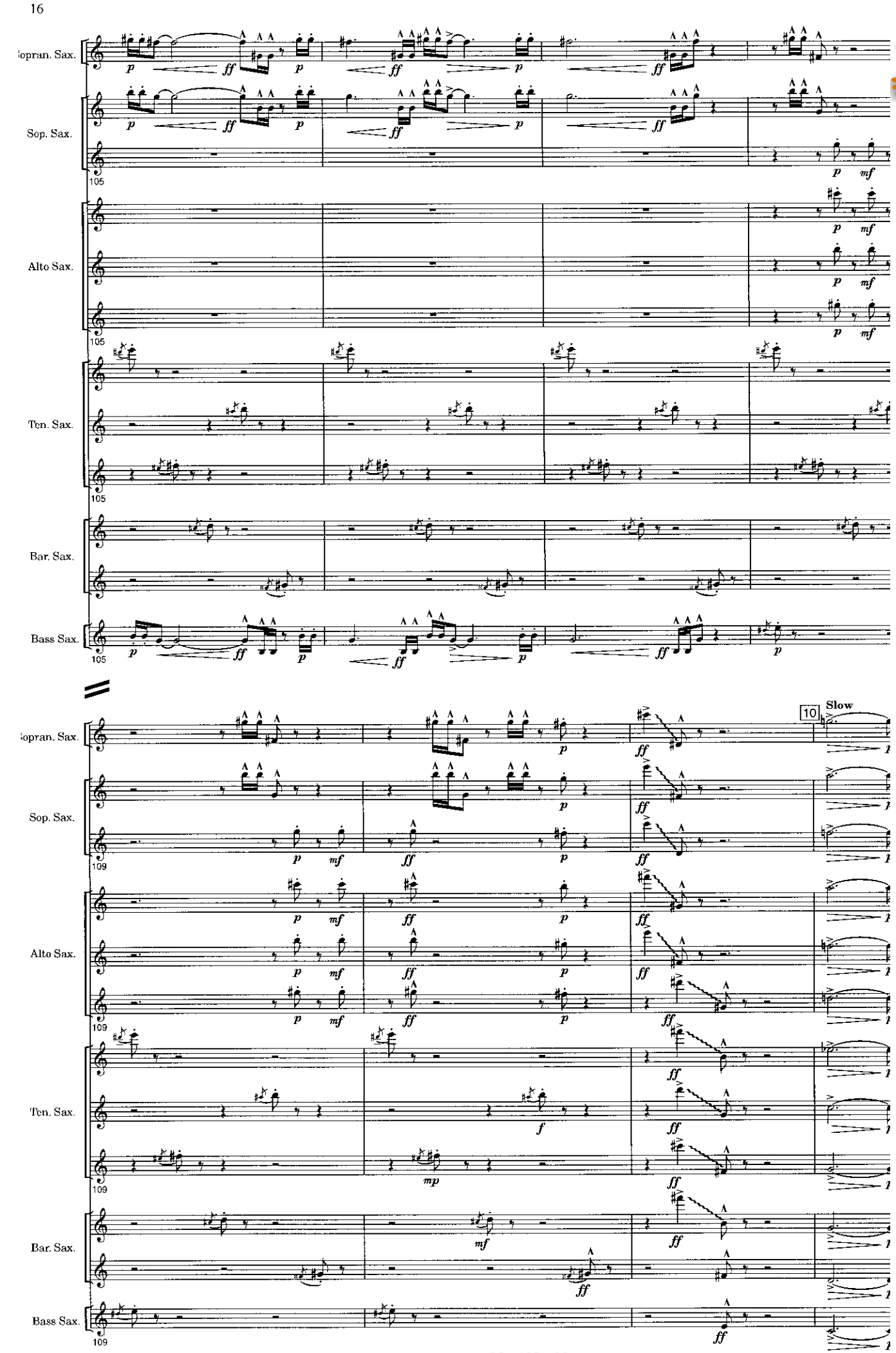

www.hafabramusic.com

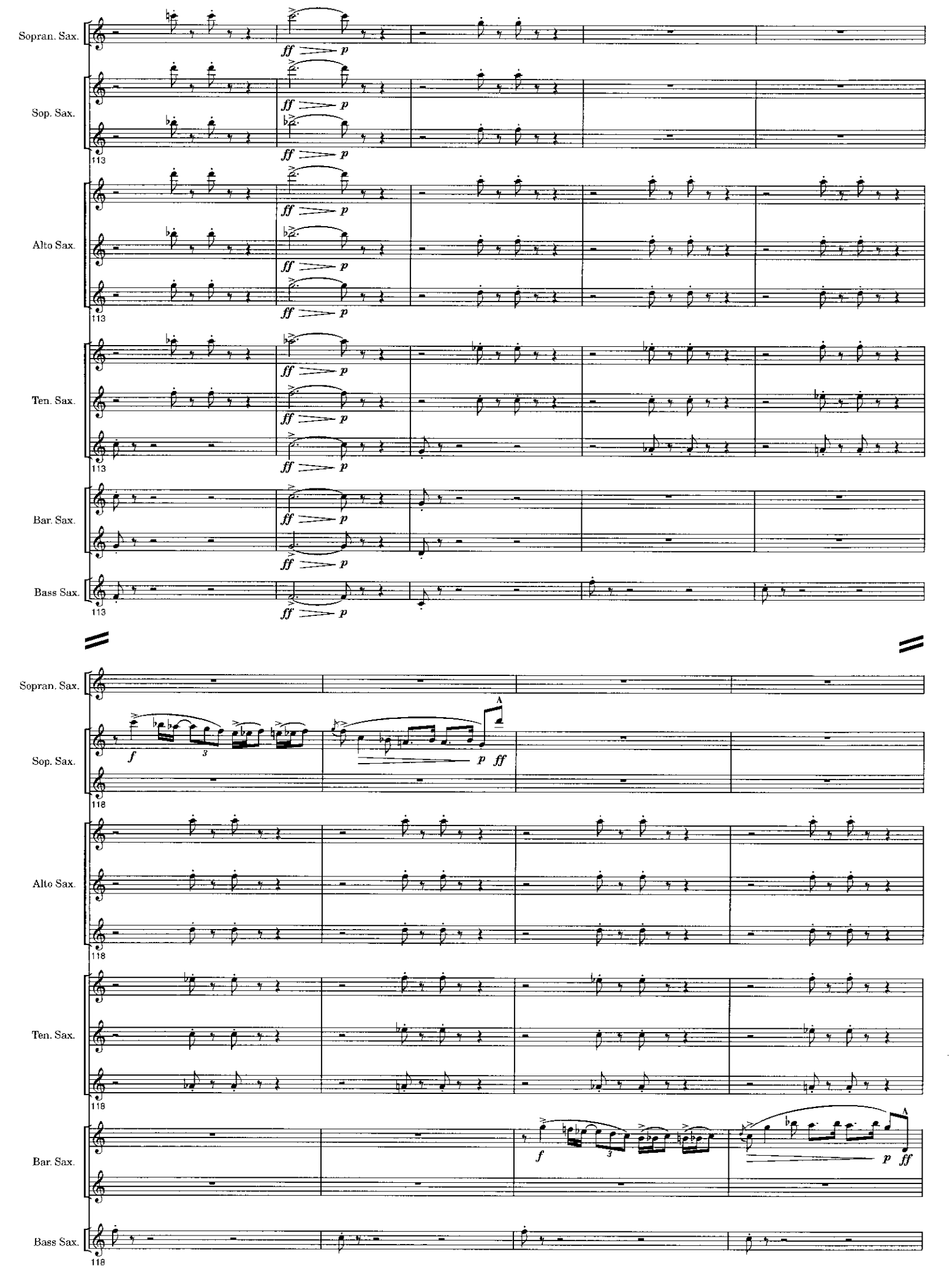
Sopran. Sax.
Sop. Sax.
Alto Sax.
Ten. Sax.
Bar. Sax.
Bass Sax.
113
ff
p
118
f
3

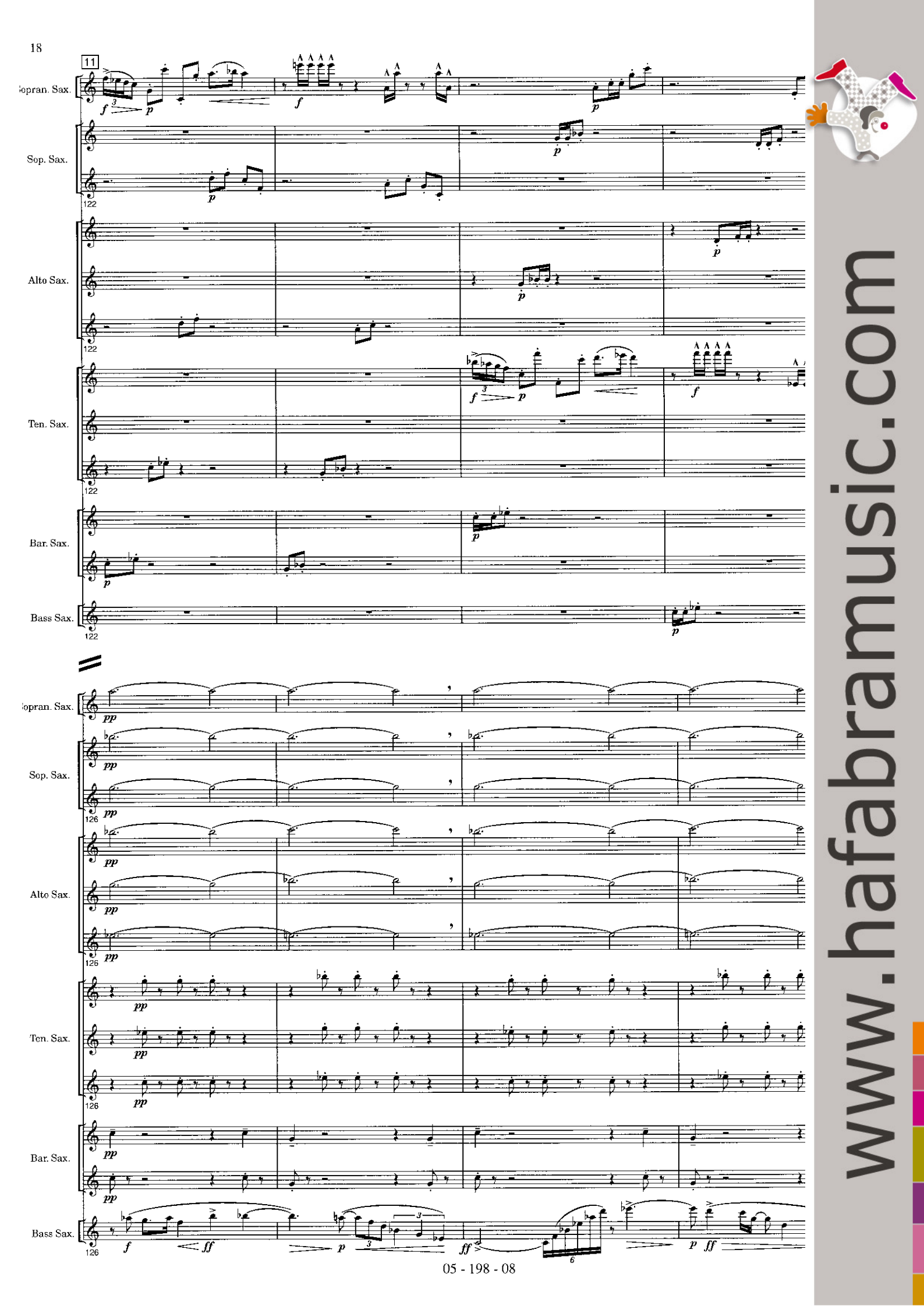
11
Sopran. Sax.
Sop. Sax.
Alto Sax.
Ten. Sax.
Bar. Sax.
Bass Sax.
122
126
f
p
pp
ff
www.hafabramusic.com

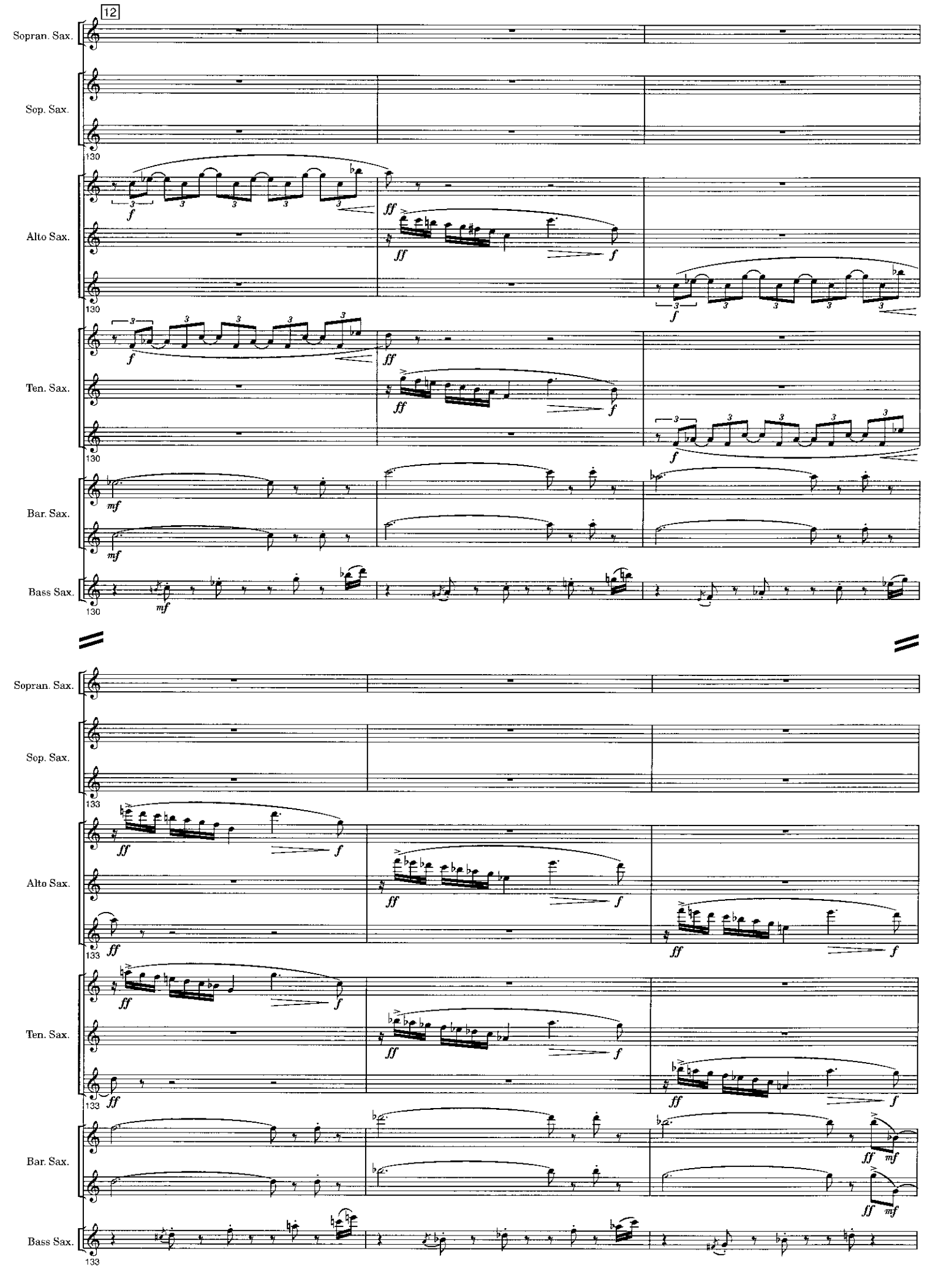
12
Sopran. Sax.
Sop. Sax.
Alto Sax.
Ten. Sax.
Bar. Sax.
Bass Sax.
130
133
f
ff
mf

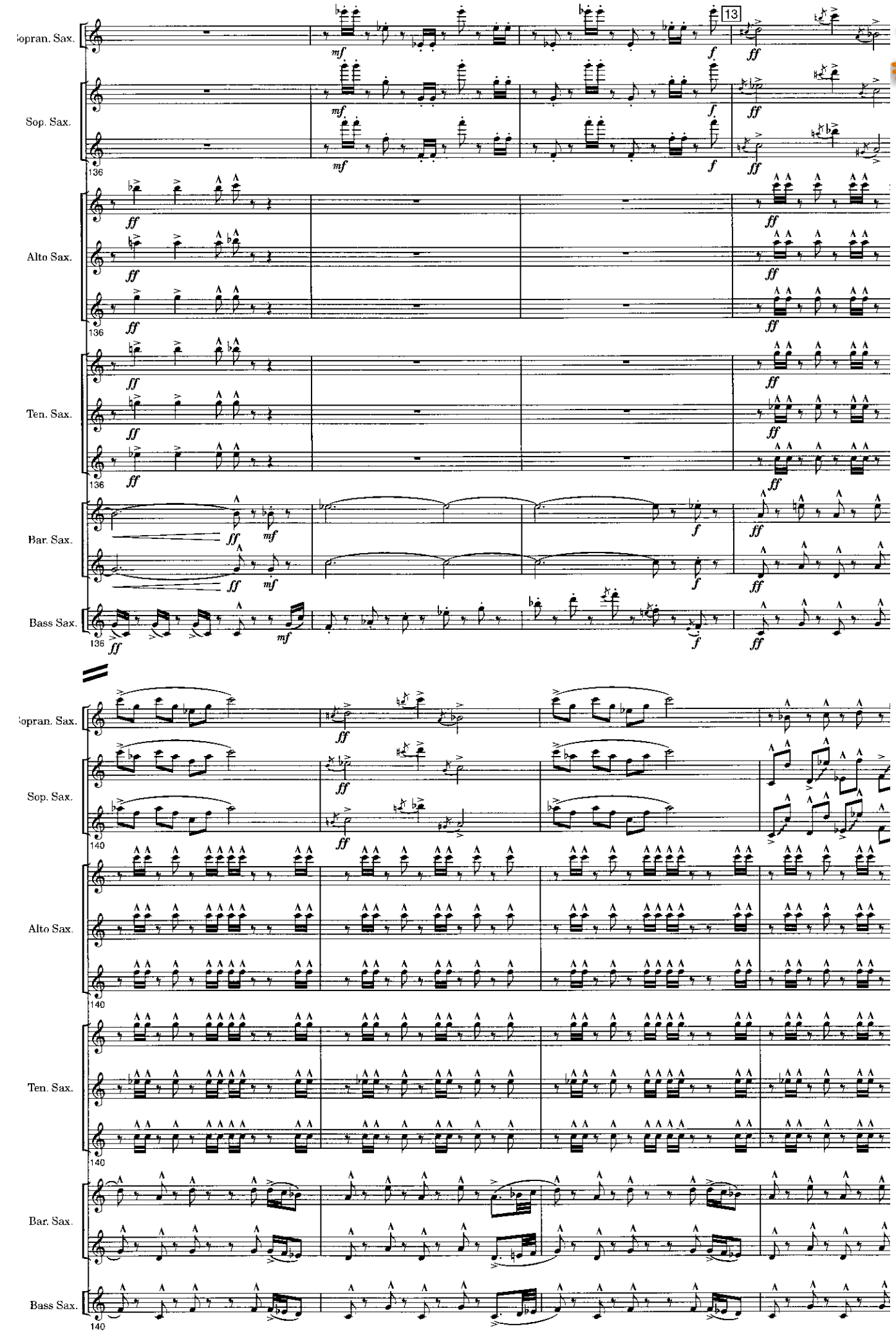

www.hafabramusic.com

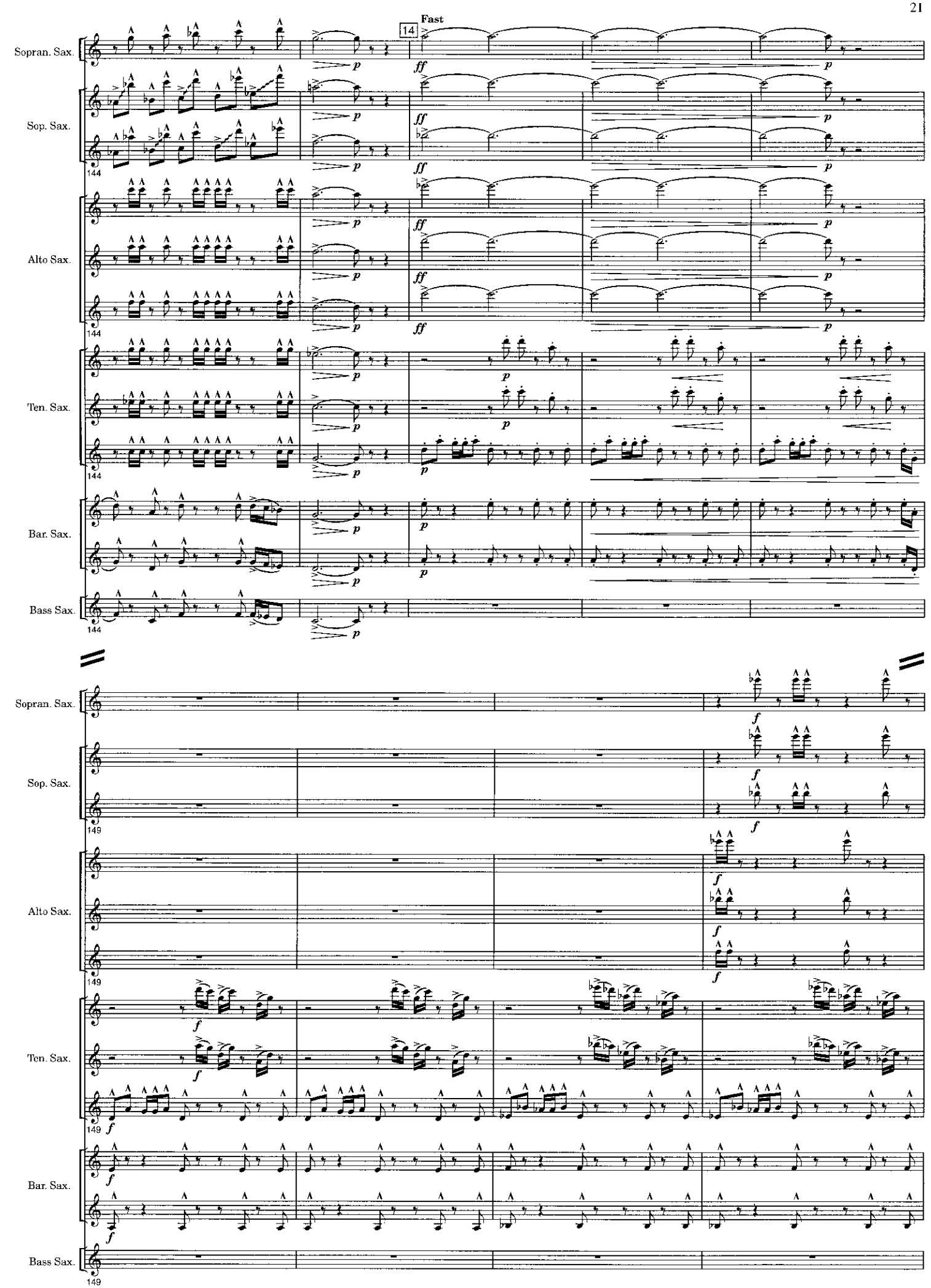
Fast
14
Sopran. Sax.
Sop. Sax.
Alto Sax.
Ten. Sax.
Bar. Sax.
Bass Sax.
144
149

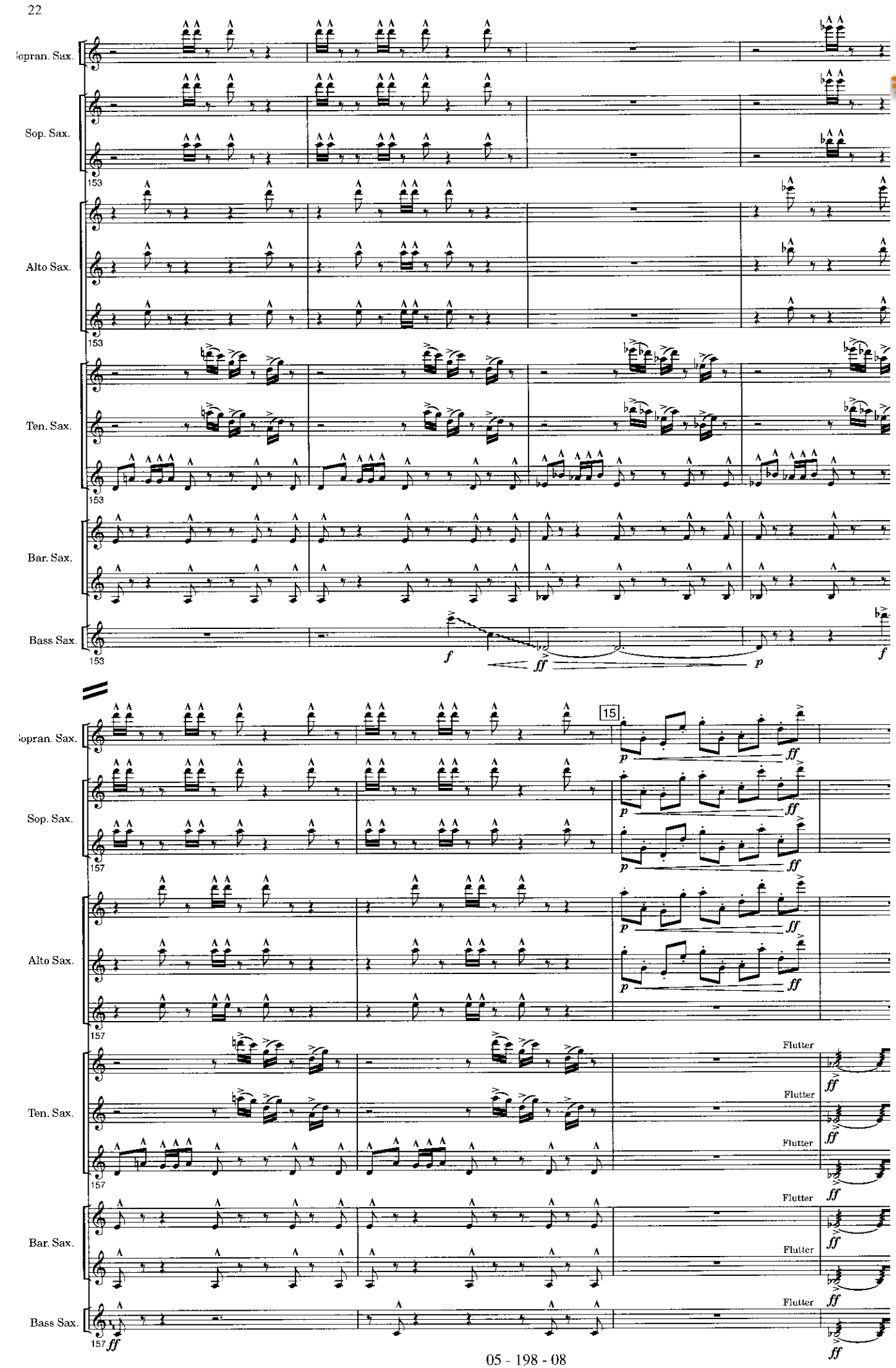

www.hafabramusic.com

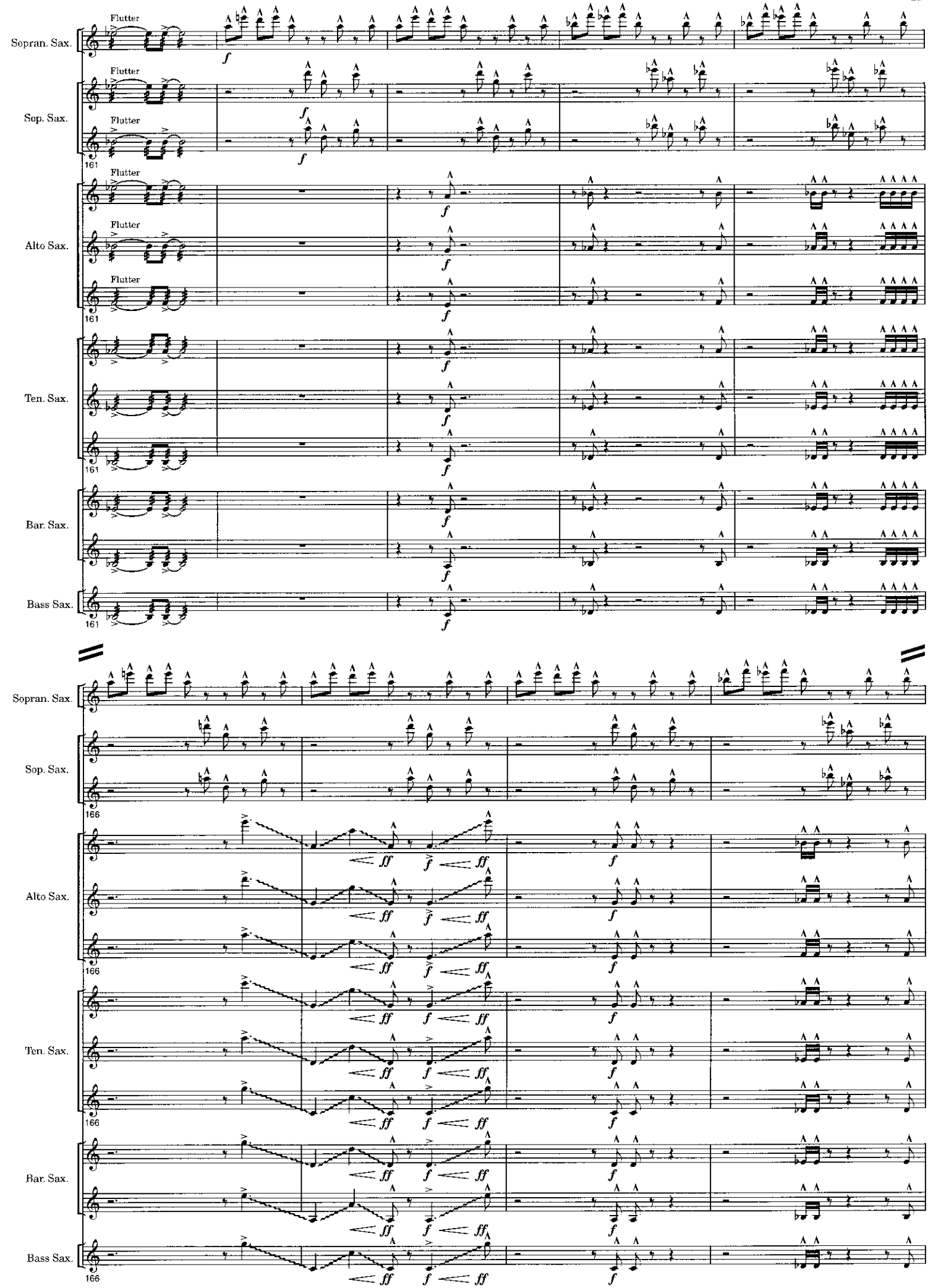
Sopran. Sax.
Sop. Sax.
Alto Sax.
Ten. Sax.
Bar. Sax.
Bass Sax.
Flutter
161
166
f
ff

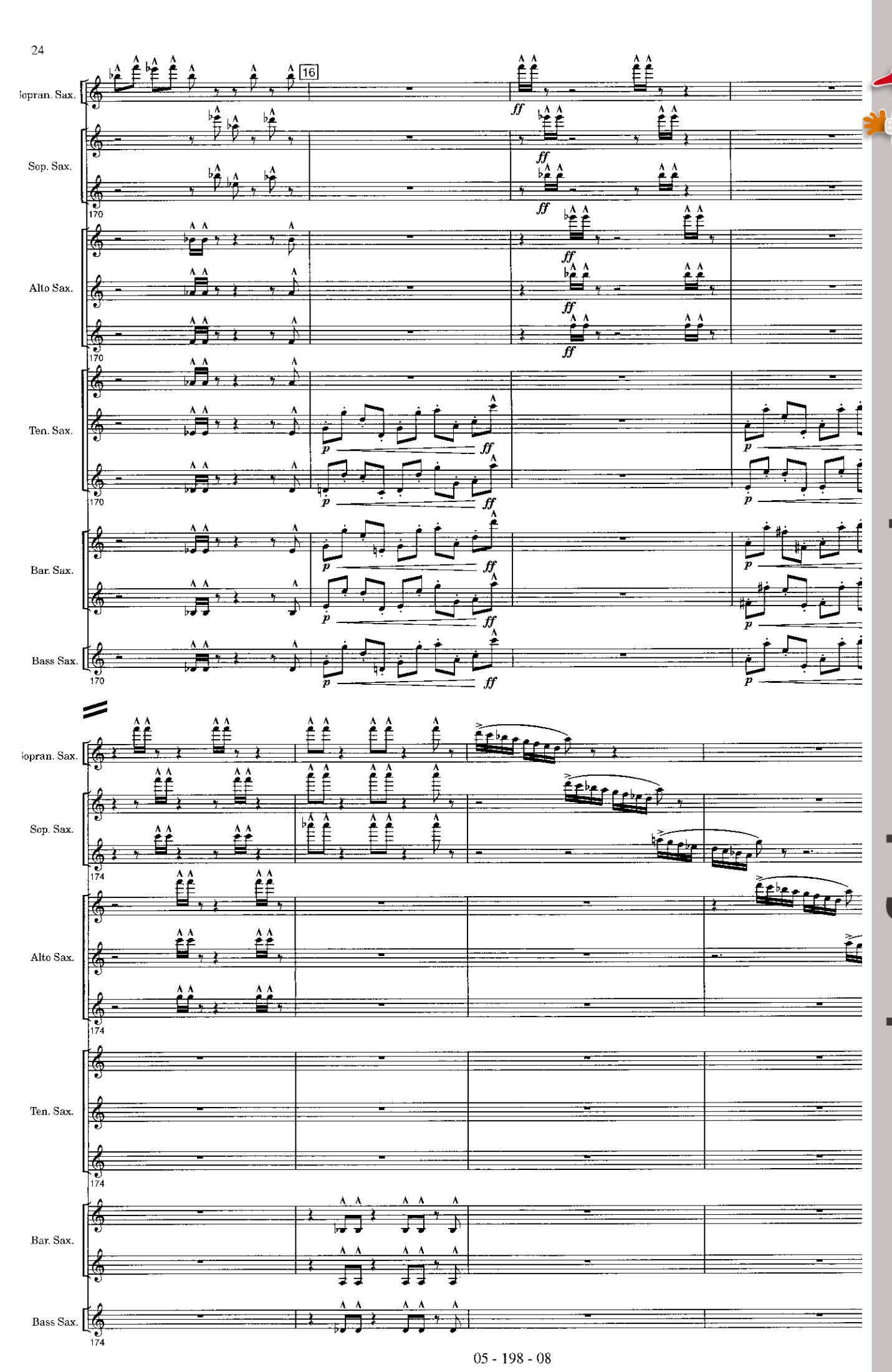

www.hafabramusic.com

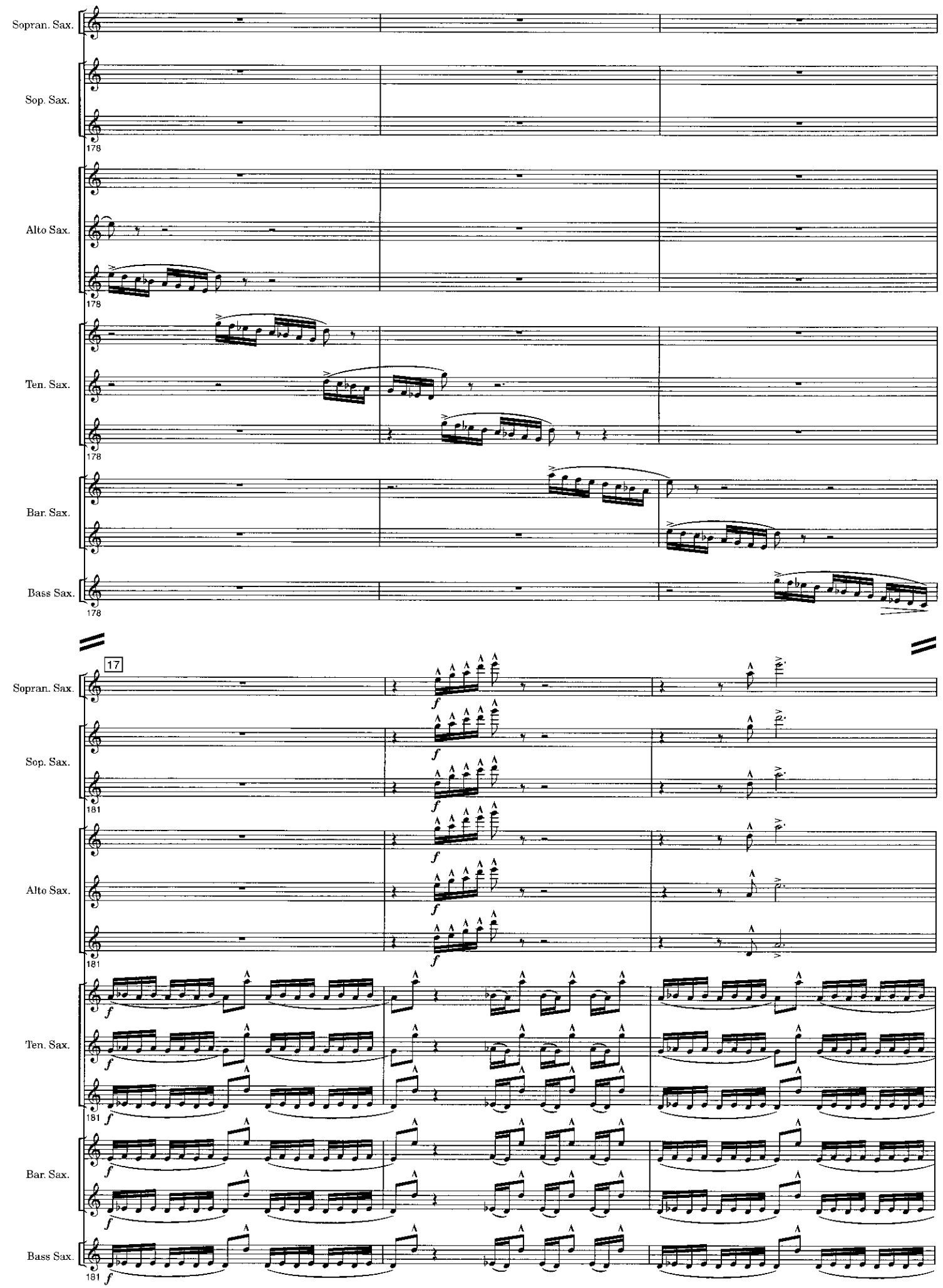
Sopran. Sax.
Sop. Sax.
178
Alto Sax.
178
Ten. Sax.
178
Bar. Sax.
Bass Sax.
178
17
Sopran. Sax.
f
Sop. Sax.
f
181
Alto Sax.
f
181
Ten. Sax.
f
181
f
Bar. Sax.
f
Bass Sax.
181
f

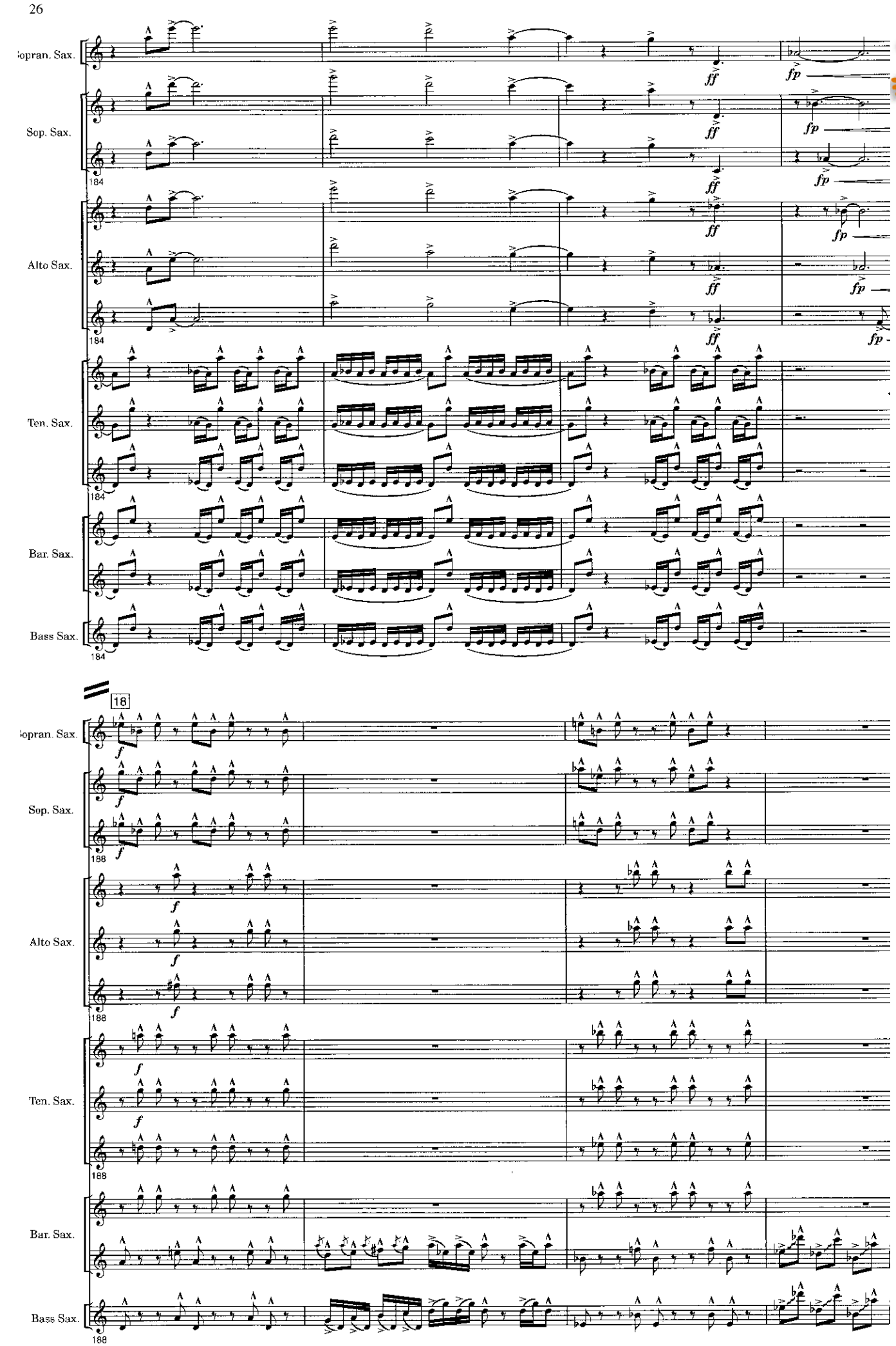

www.hafabramusic.com

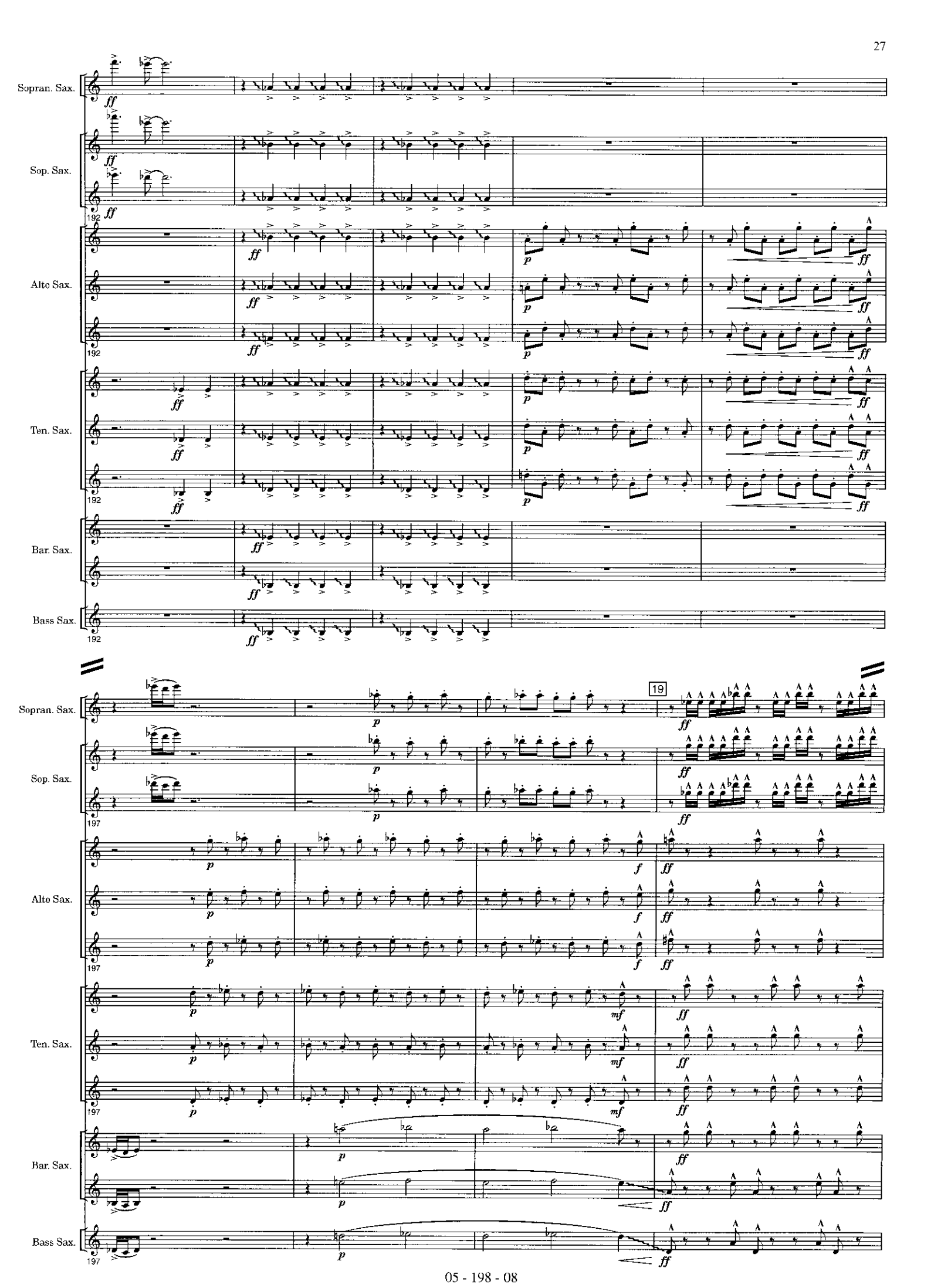
Sopran. Sax.
Sop. Sax.
Alto Sax.
Ten. Sax.
Bar. Sax.
Bass Sax.
192
19
197

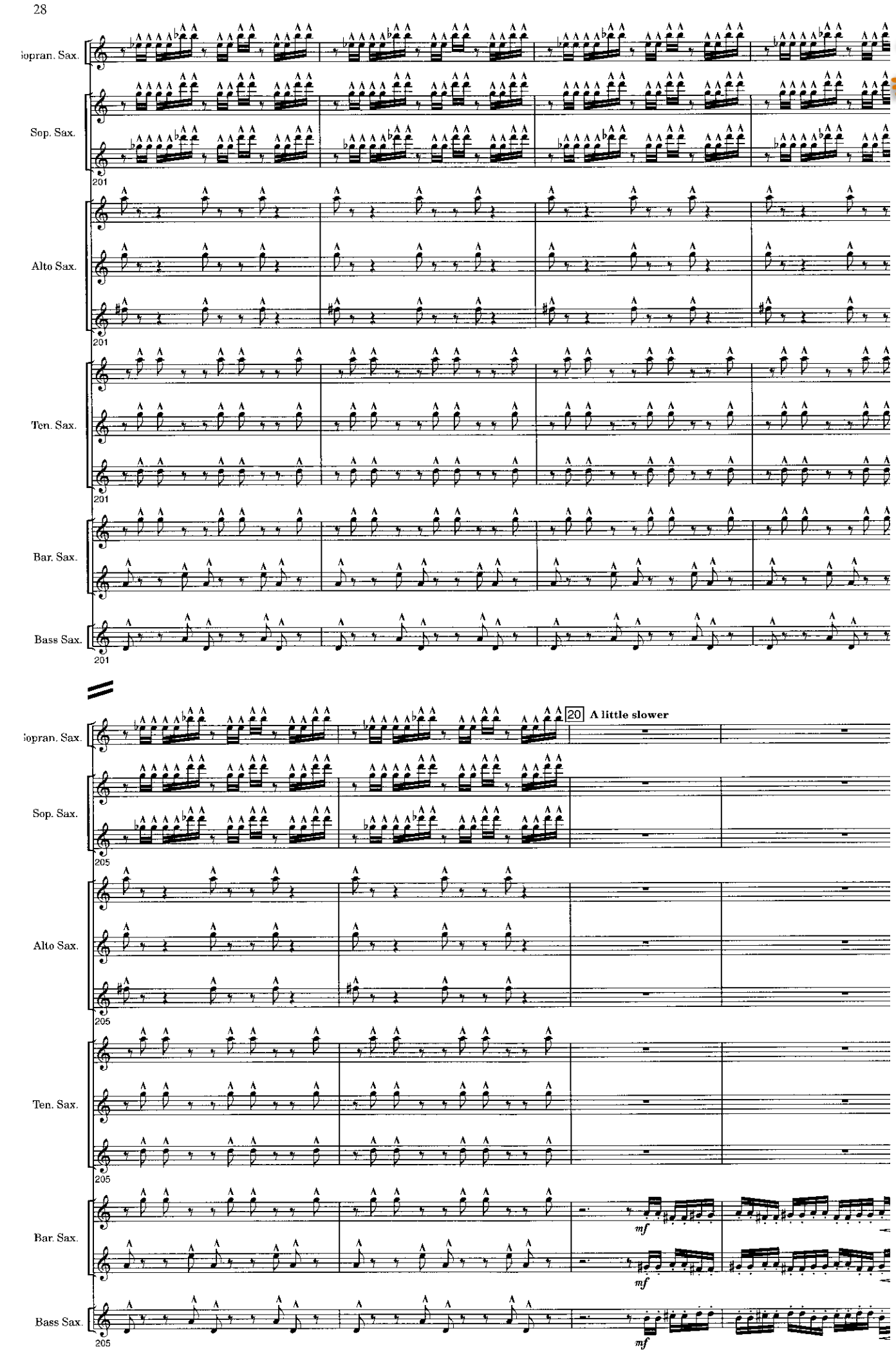

www.hafabramusic.com

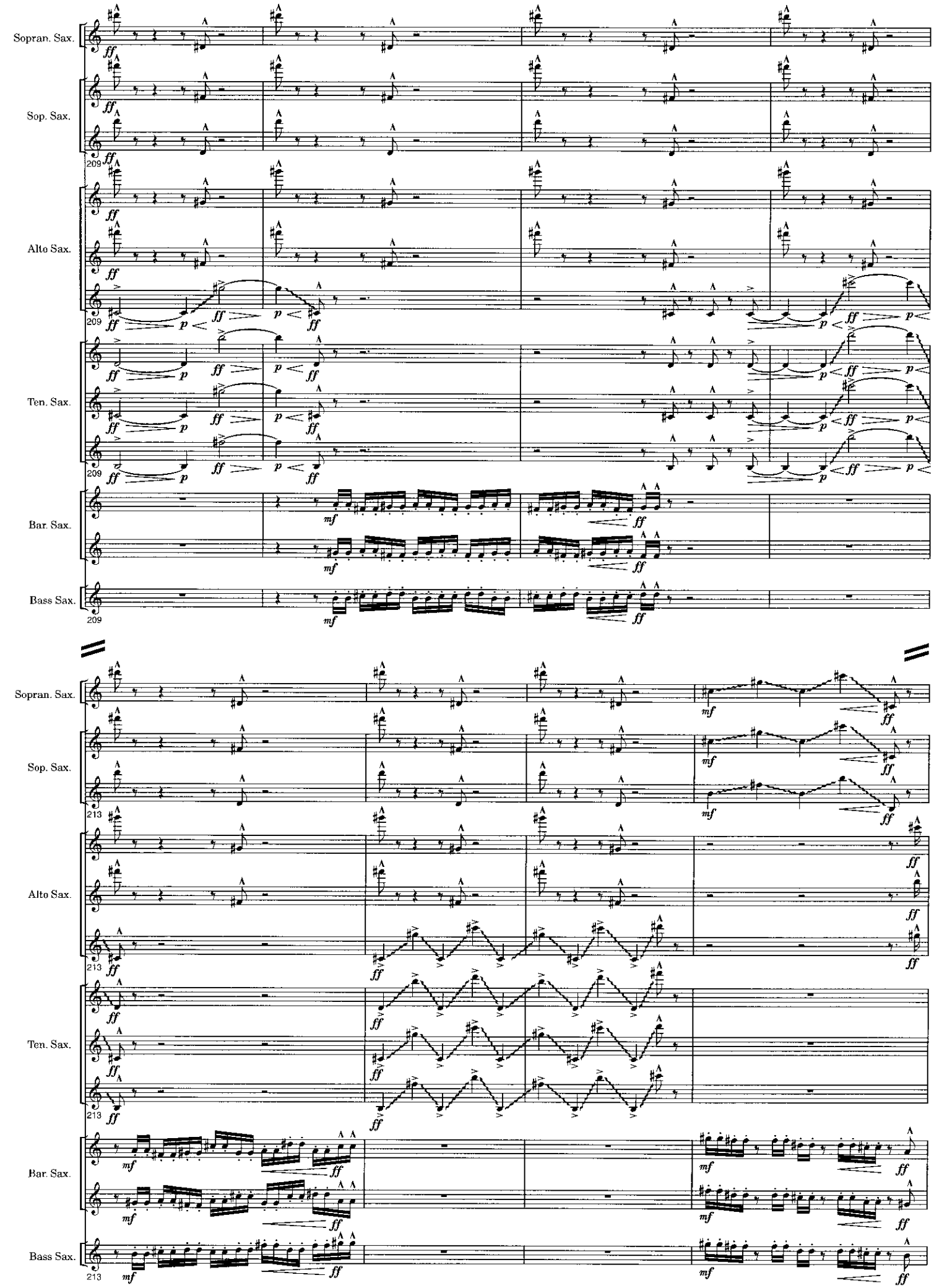
Sopran. Sax.
Sop. Sax.
Alto Sax.
Ten. Sax.
Bar. Sax.
Bass Sax.
209
213

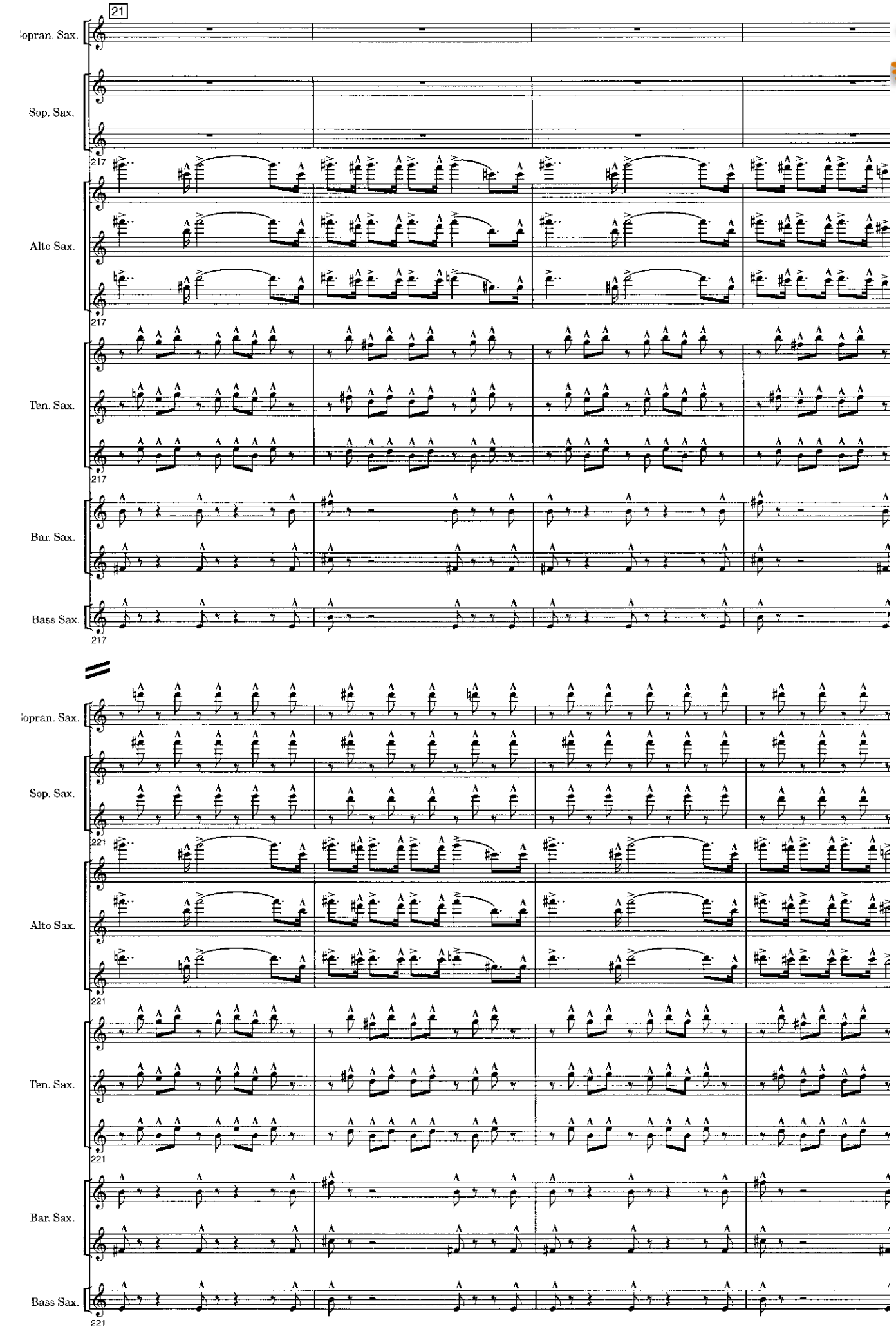

www.hafabramusic.com

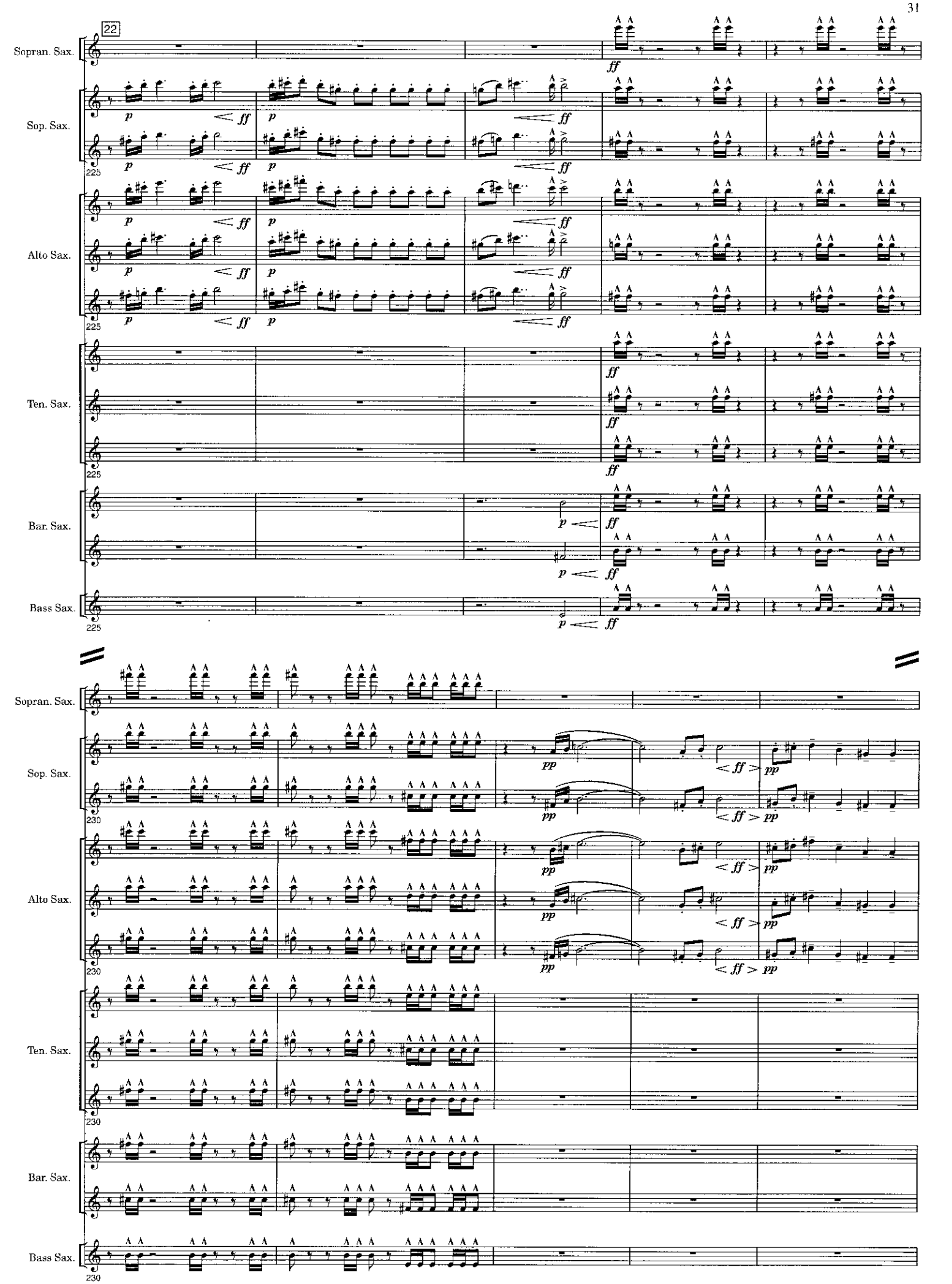
22
Sopran. Sax.
Sop. Sax.
Alto Sax.
Ten. Sax.
Bar. Sax.
Bass Sax.
225
230
p
ff
pp

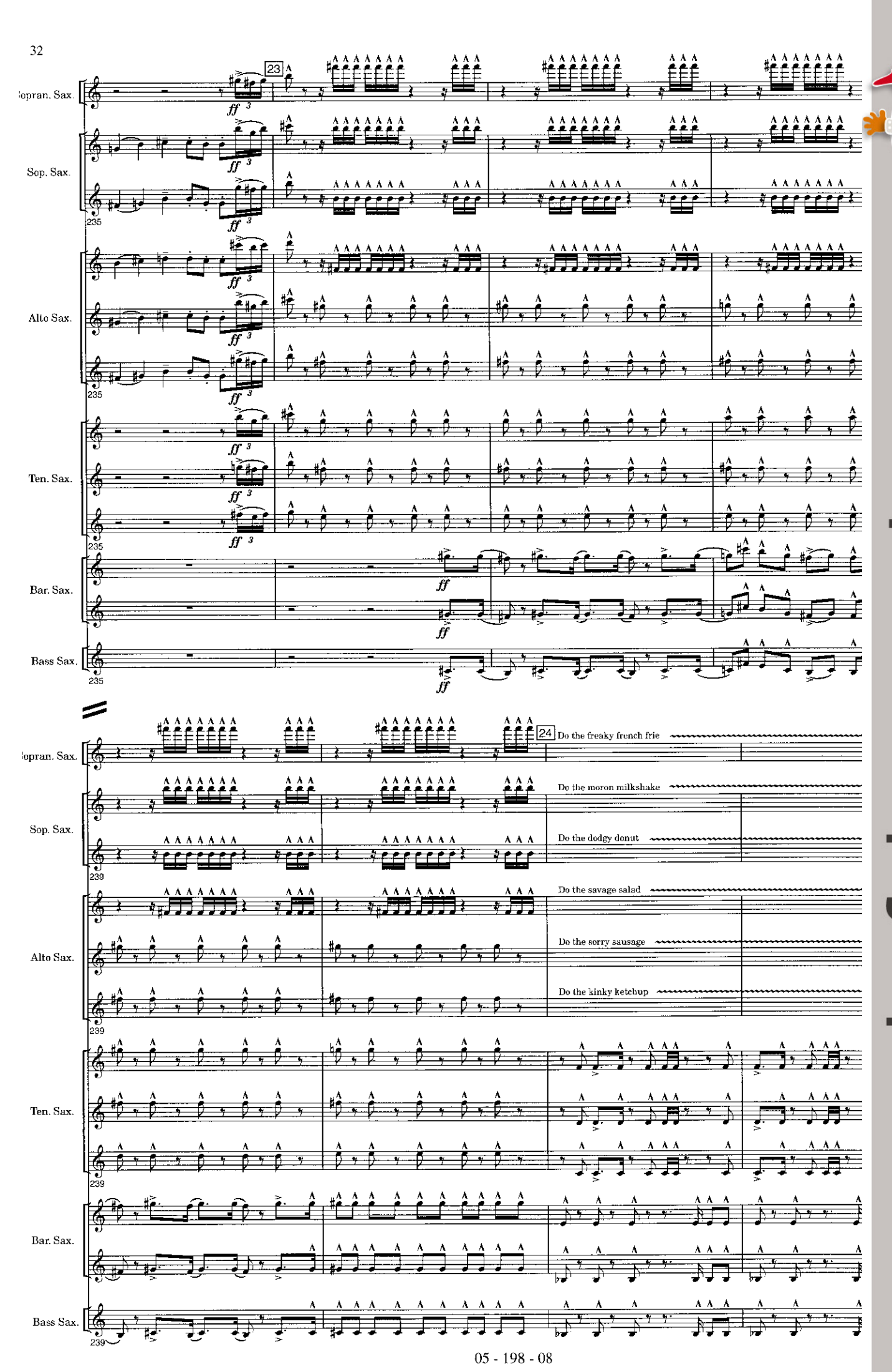

www.hafabramusic.com

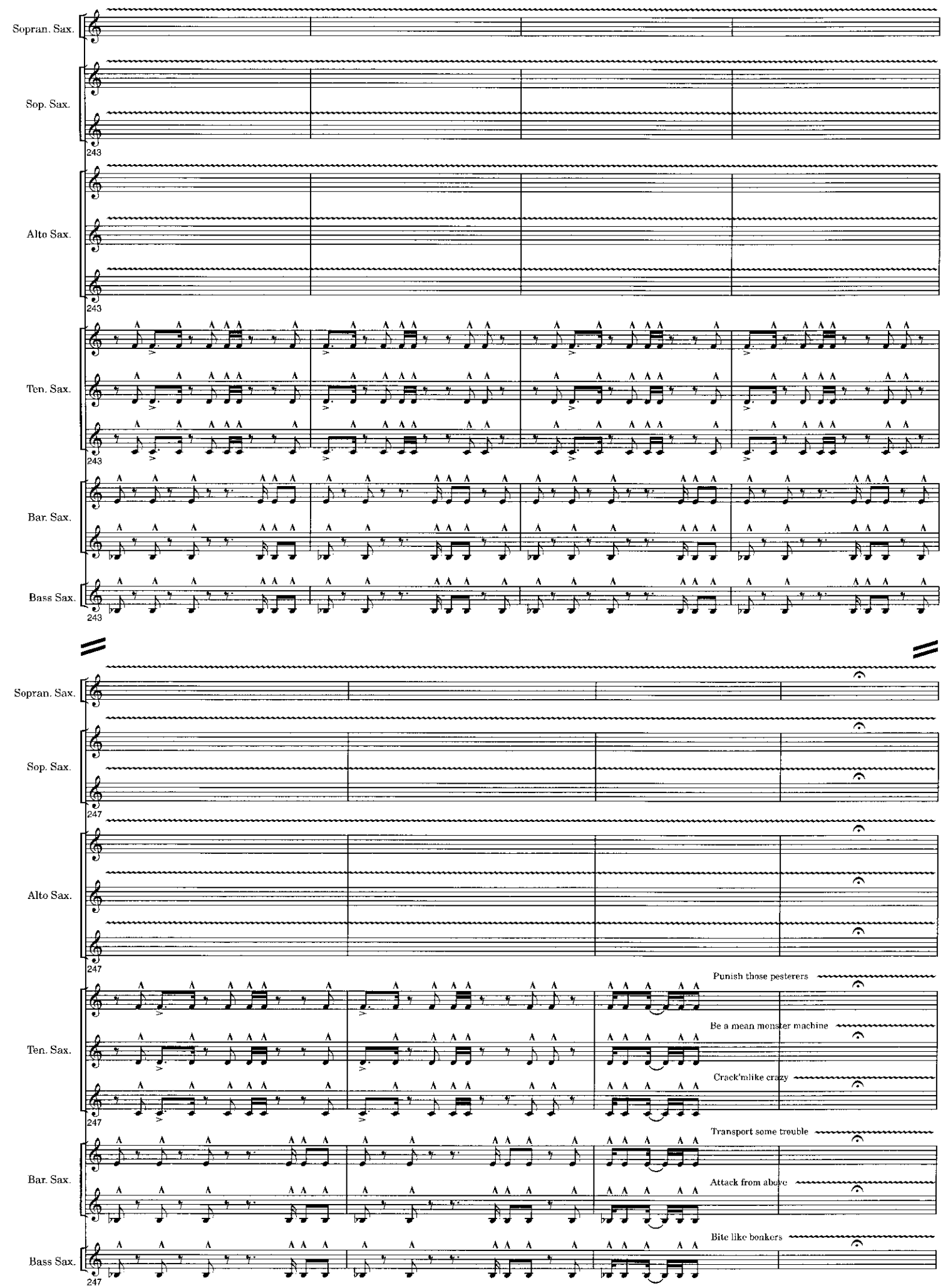
Sopran. Sax.
Sop. Sax.
243
Alto Sax.
243
Ten. Sax.
243
Bar. Sax.
Bass Sax.
243
Sopran. Sax.
Sop. Sax.
247
Alto Sax.
247
Punish those pesterers
Be a mean monster machine
Crack'mlike crazy
Ten. Sax.
247
Transport some trouble
Attack from above
Bar. Sax.
Bite like bonkers
Bass Sax.
247

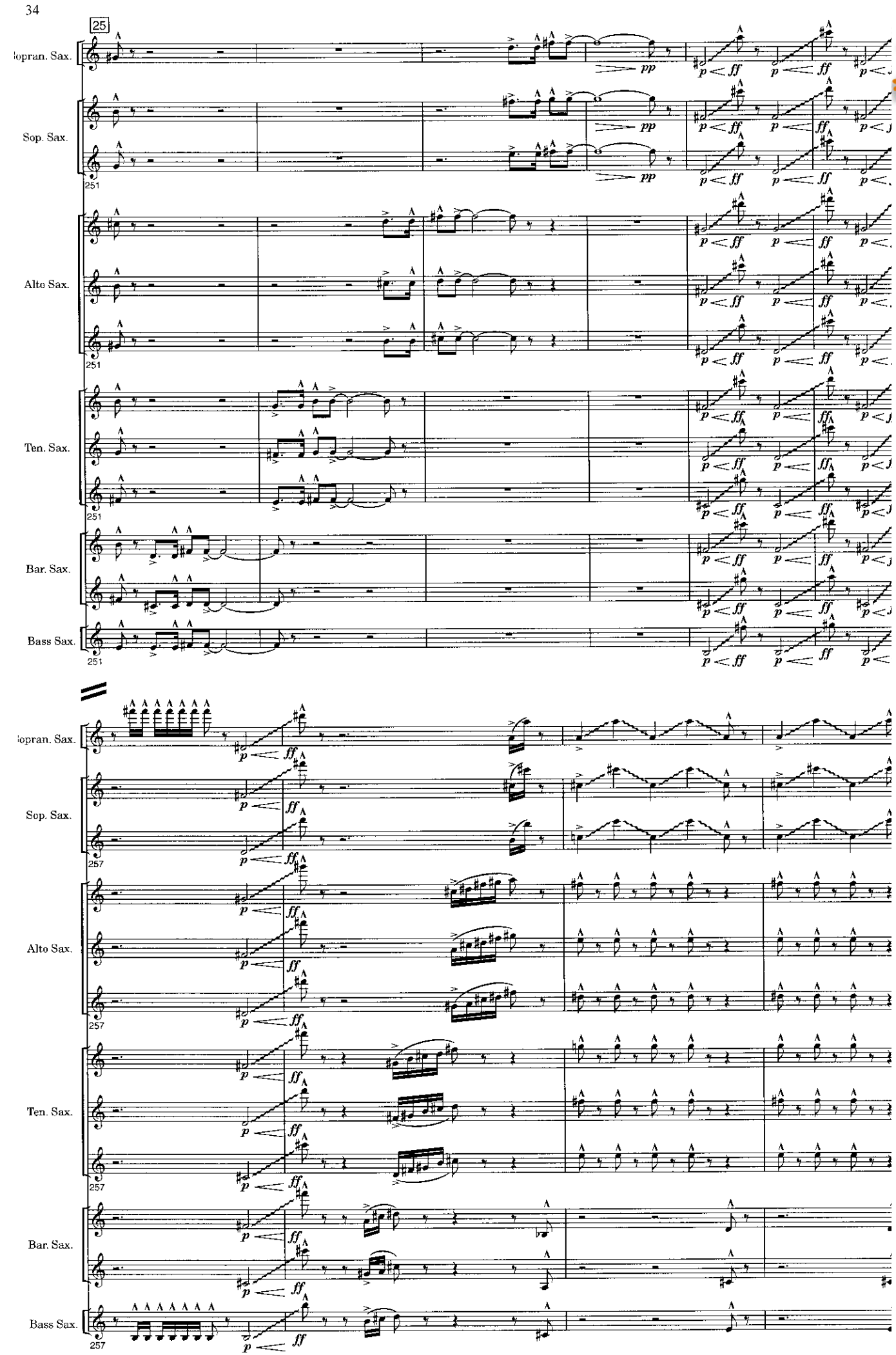

www.hafabramusic.com

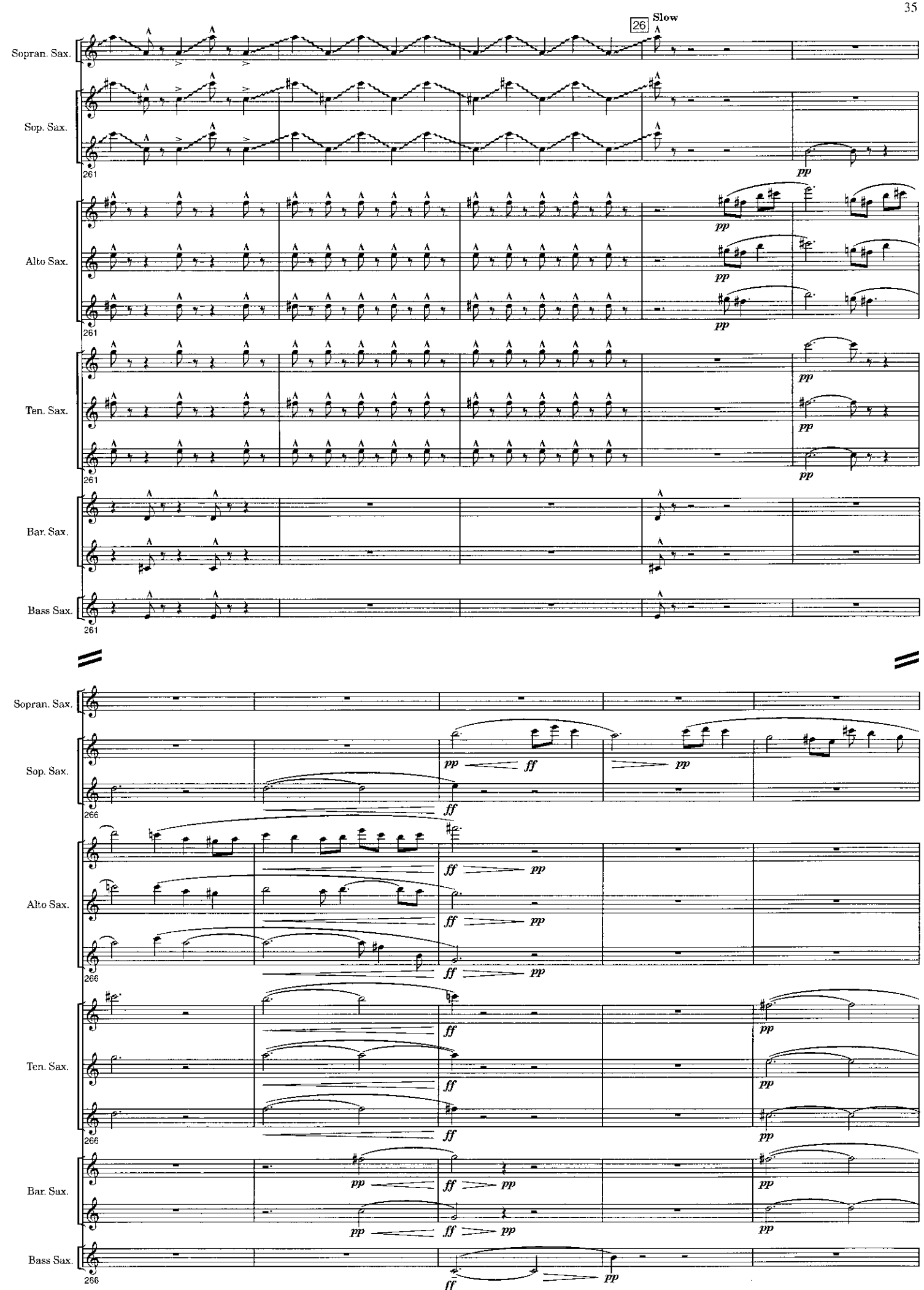
26
Slow
Sopran. Sax.
Sop. Sax.
Alto Sax.
Ten. Sax.
Bar. Sax.
Bass Sax.
261
pp
266
ff

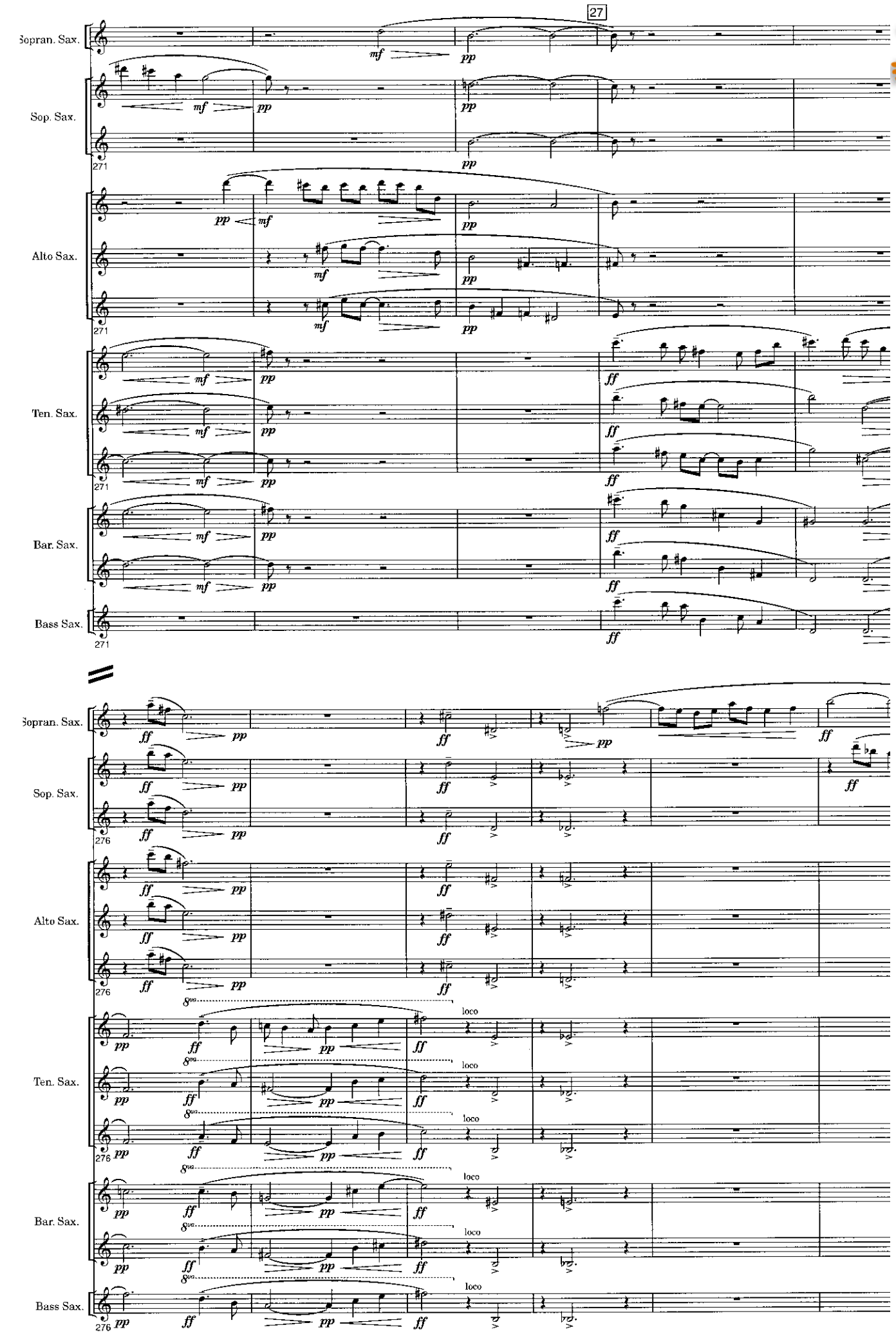

www.hafabramusic.com

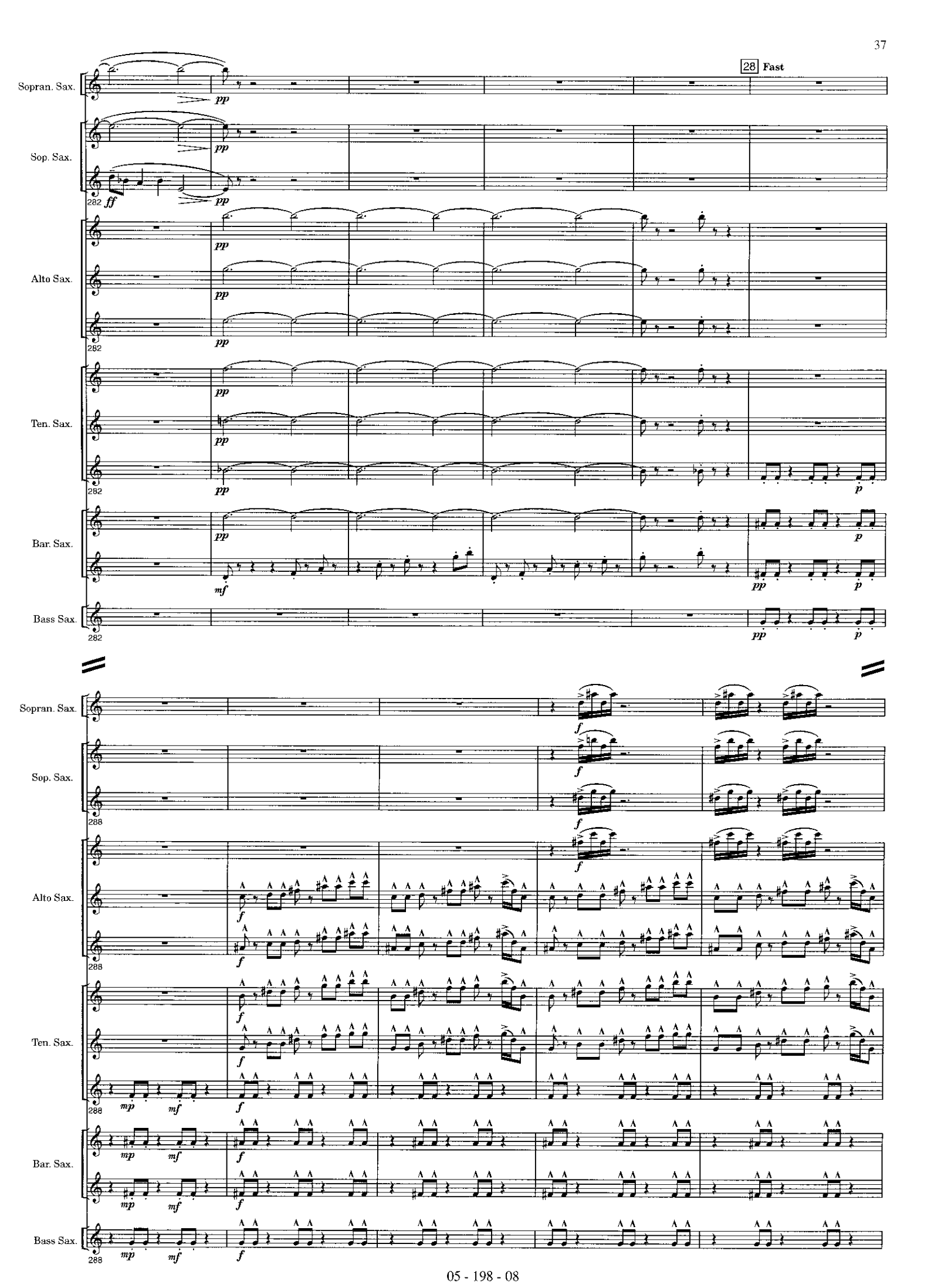
28 Fast
Sopran. Sax.
Sop. Sax.
Alto Sax.
Ten. Sax.
Bar. Sax.
Bass Sax.
282
288
pp
ff
mf
p
mp
f

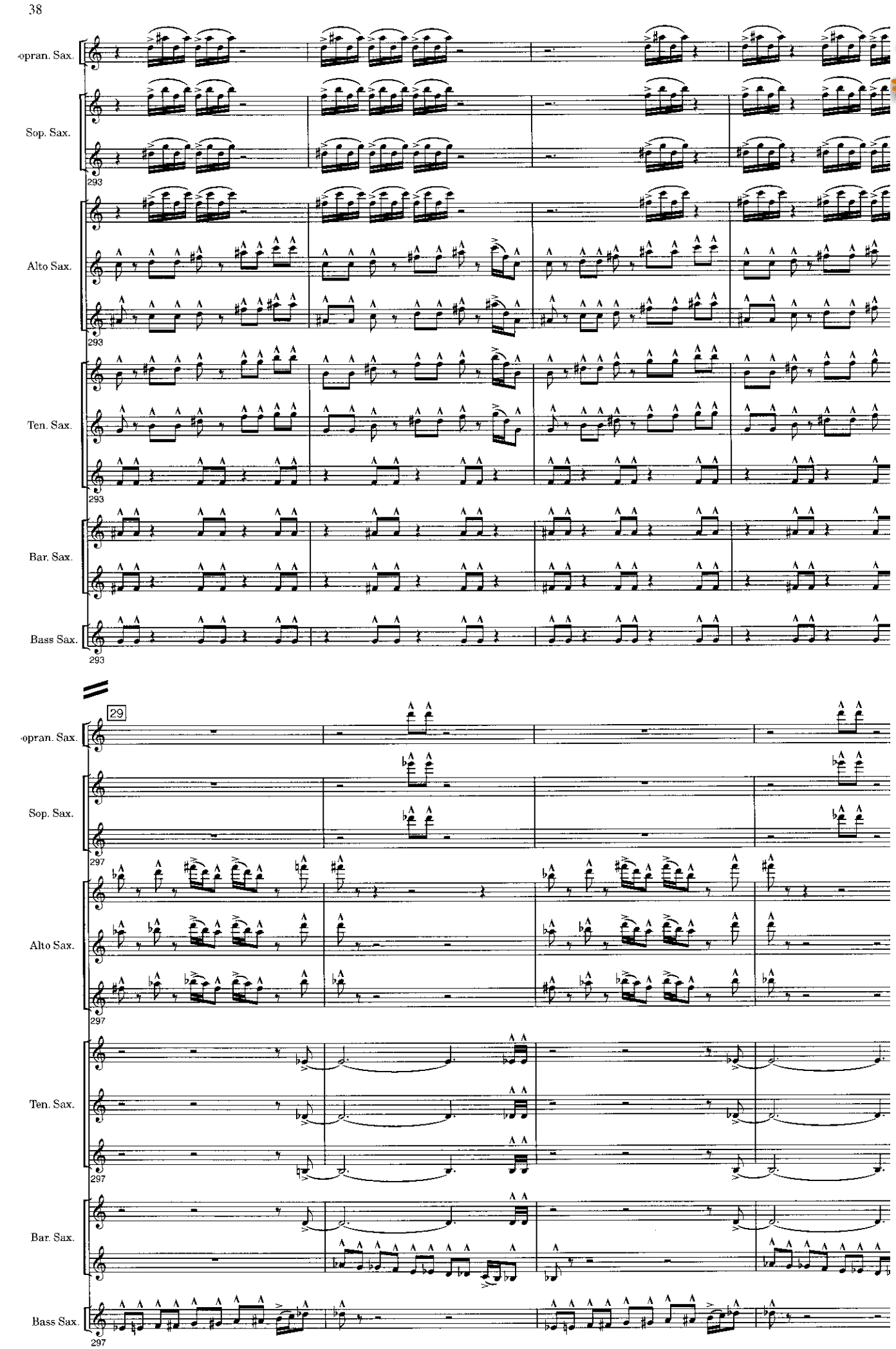

www.hafabramusic.com

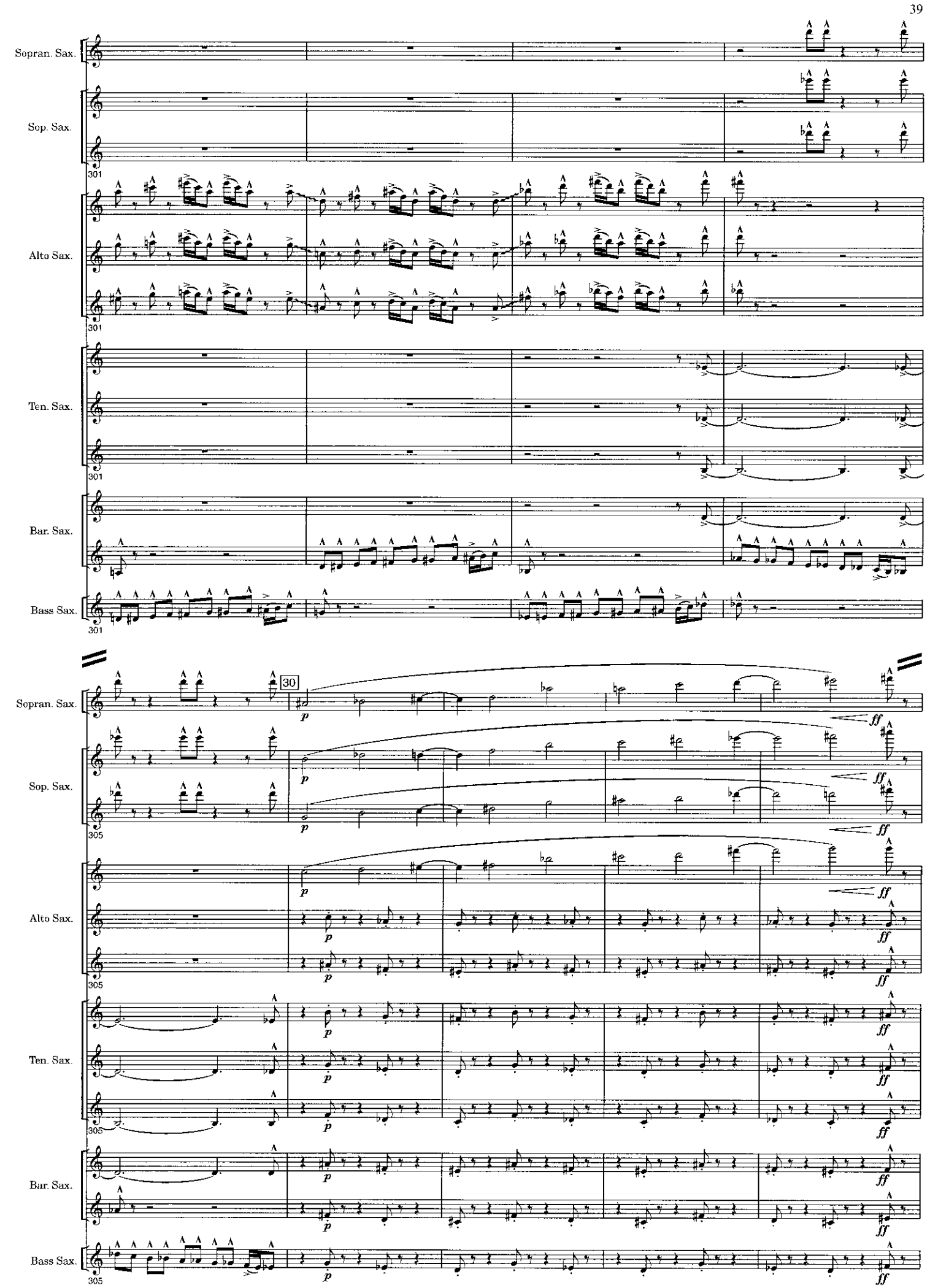
Sopran. Sax.
Sop. Sax.
Alto Sax.
Ten. Sax.
Bar. Sax.
Bass Sax.
301
30
305
p
ff

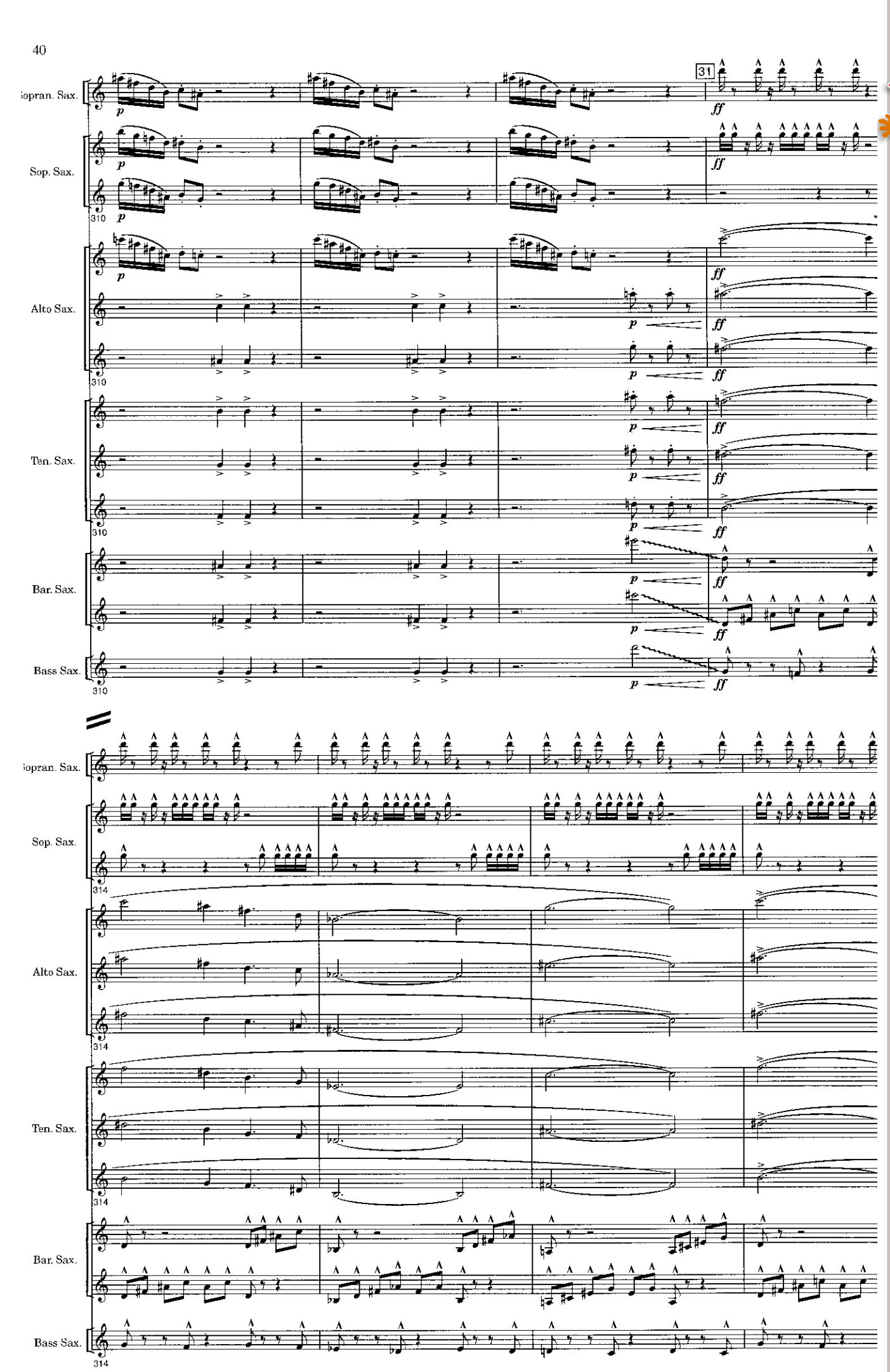

www.hafabramusic.com

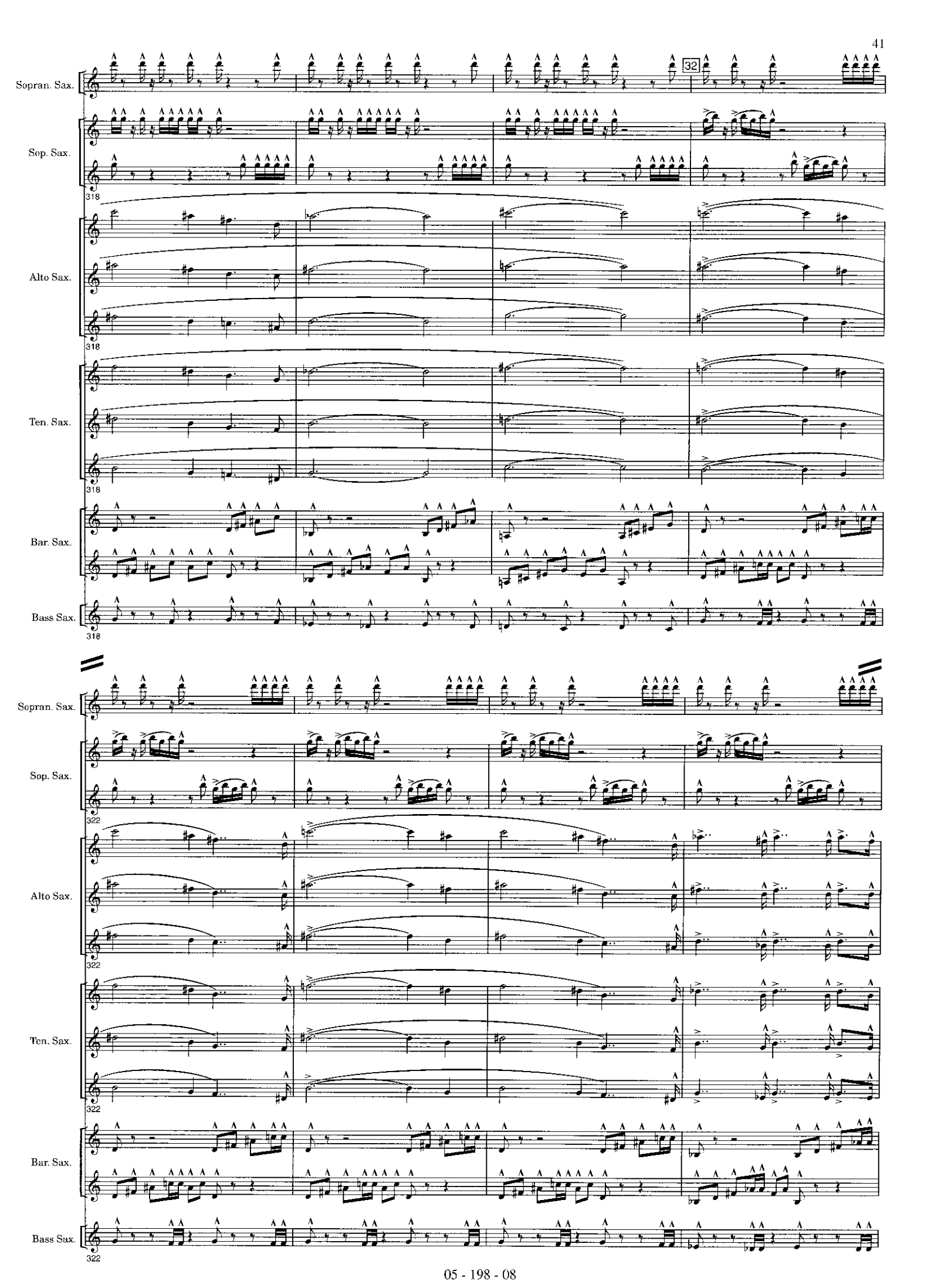
Sopran. Sax.
Sop. Sax.
Alto Sax.
Ten. Sax.
Bar. Sax.
Bass Sax.
32
318
322

A little faster

33

Soprano Sax.

Sop. Sax.

Alto Sax.

Ten. Sax.

Bar. Sax.

Bass Sax.

326

p

ff

330

www.hafabramusic.com

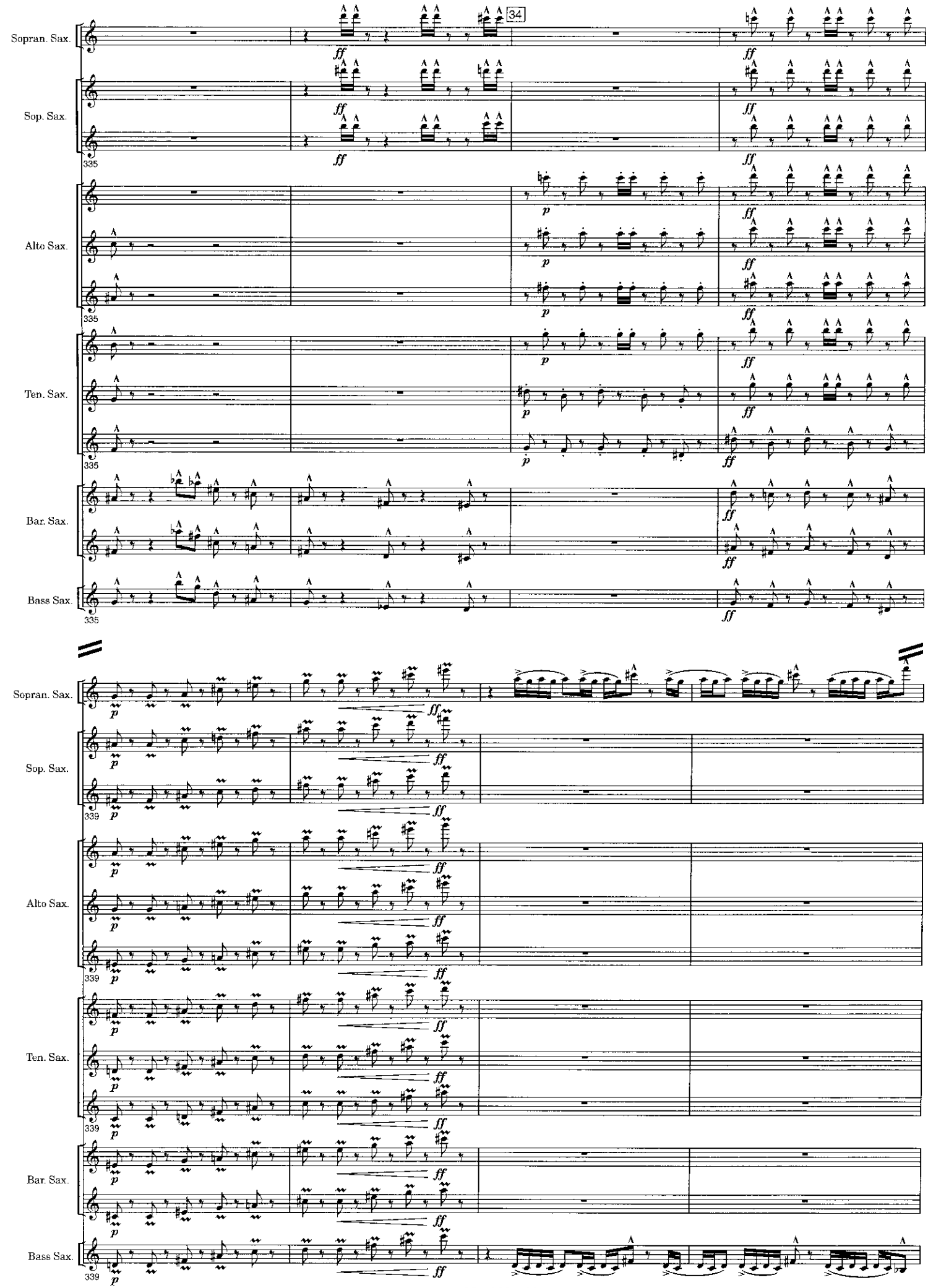
34
Sopran. Sax.
Sop. Sax.
Alto Sax.
Ten. Sax.
Bar. Sax.
Bass Sax.
335
339
ff
p

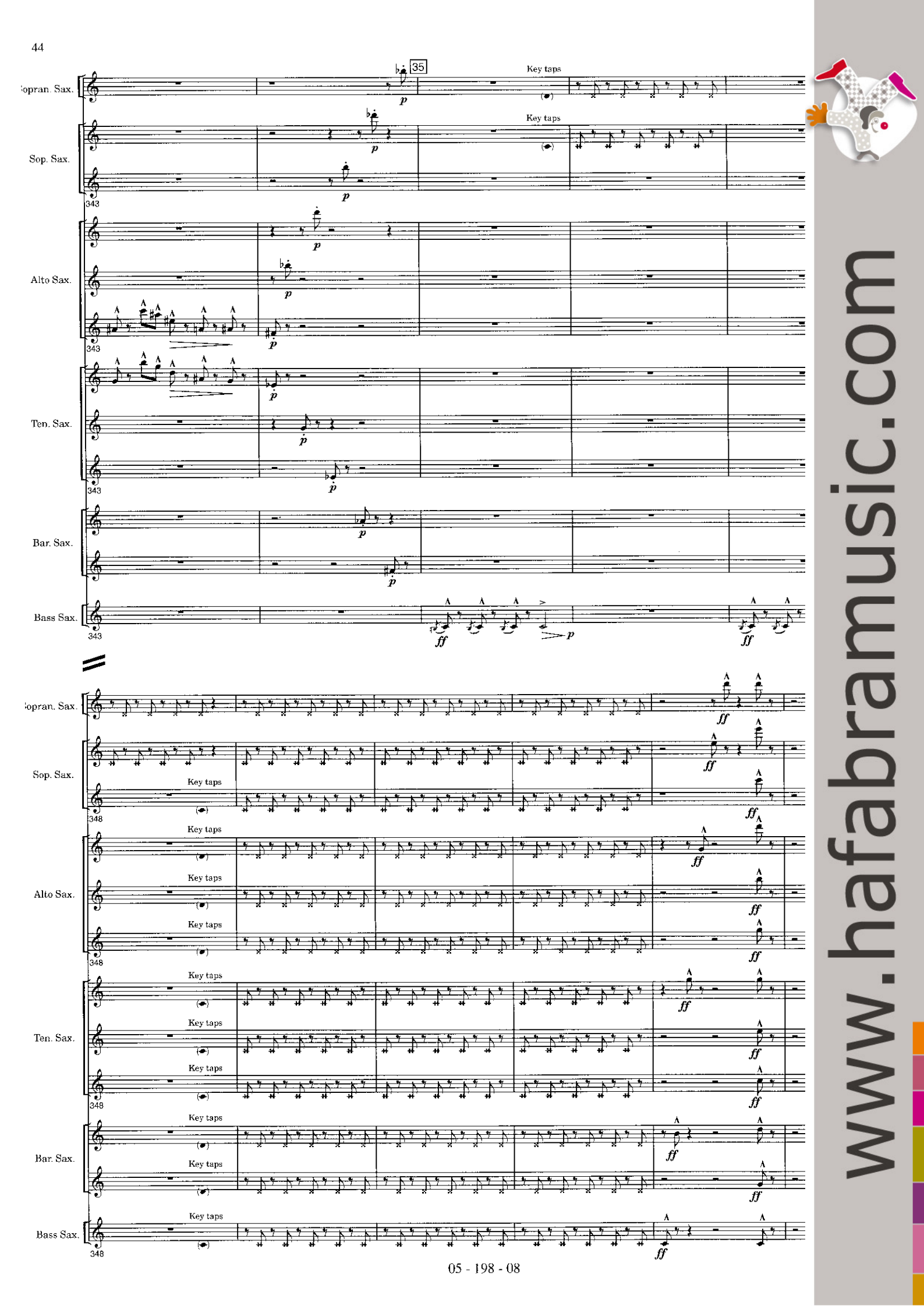

www.hafabramusic.com