Time: 3:00

# MARINA

Fanfare

Music & lyric: Rocco GRANATA
Arr.: Pascal DEVROYE

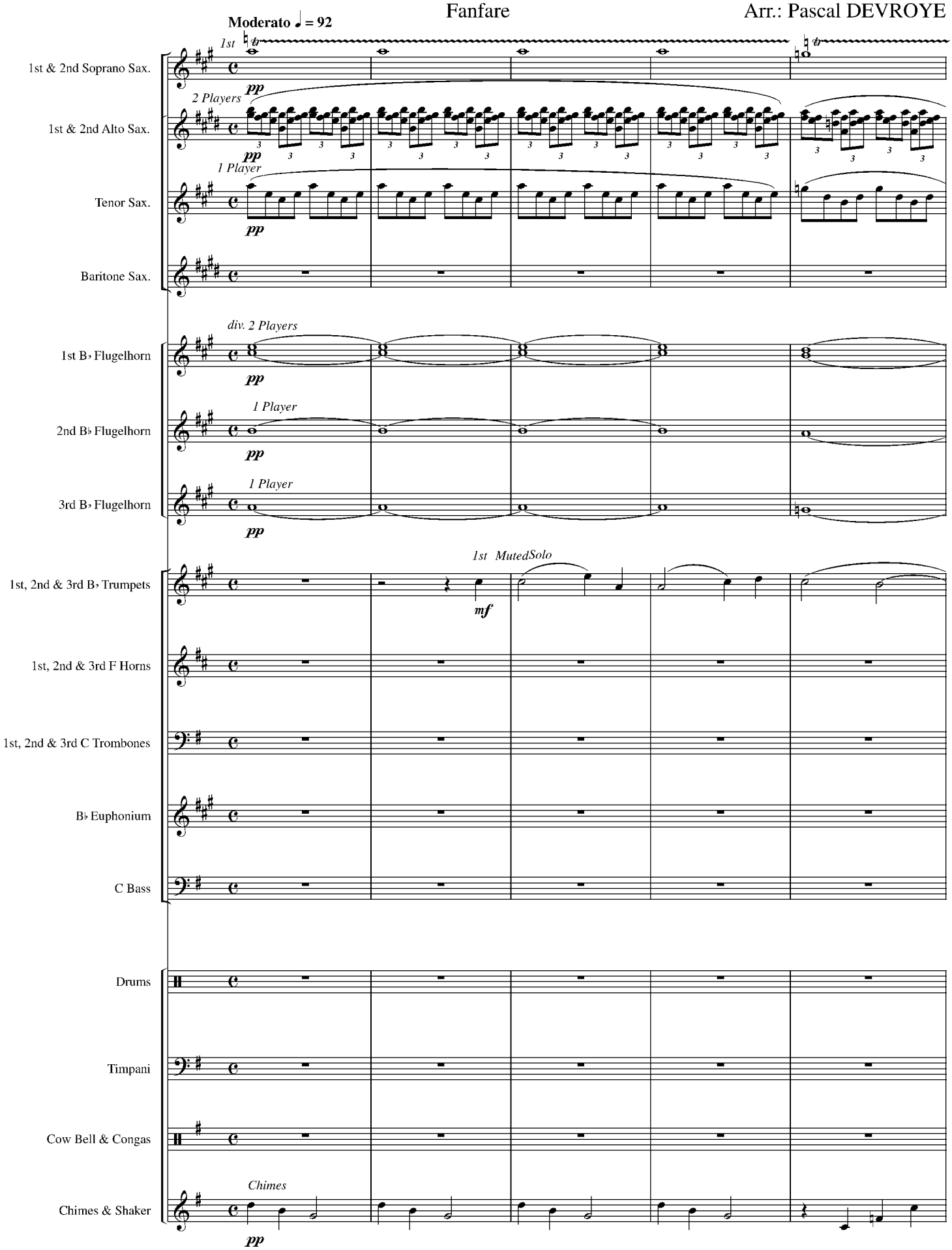


**© Granata Music Editions NV-Kapellen, Belguim**
Authorized Edition:
**HAFABRA Music - Louis MARTINUS**
info@hafabramusic.com
www.hafabramusic.com

FULL RECORDING AVAILABLE ON:
"THE LAND OF ZARATHUSTRA"



*All rights reserved*
*for all countries*

# MARINA

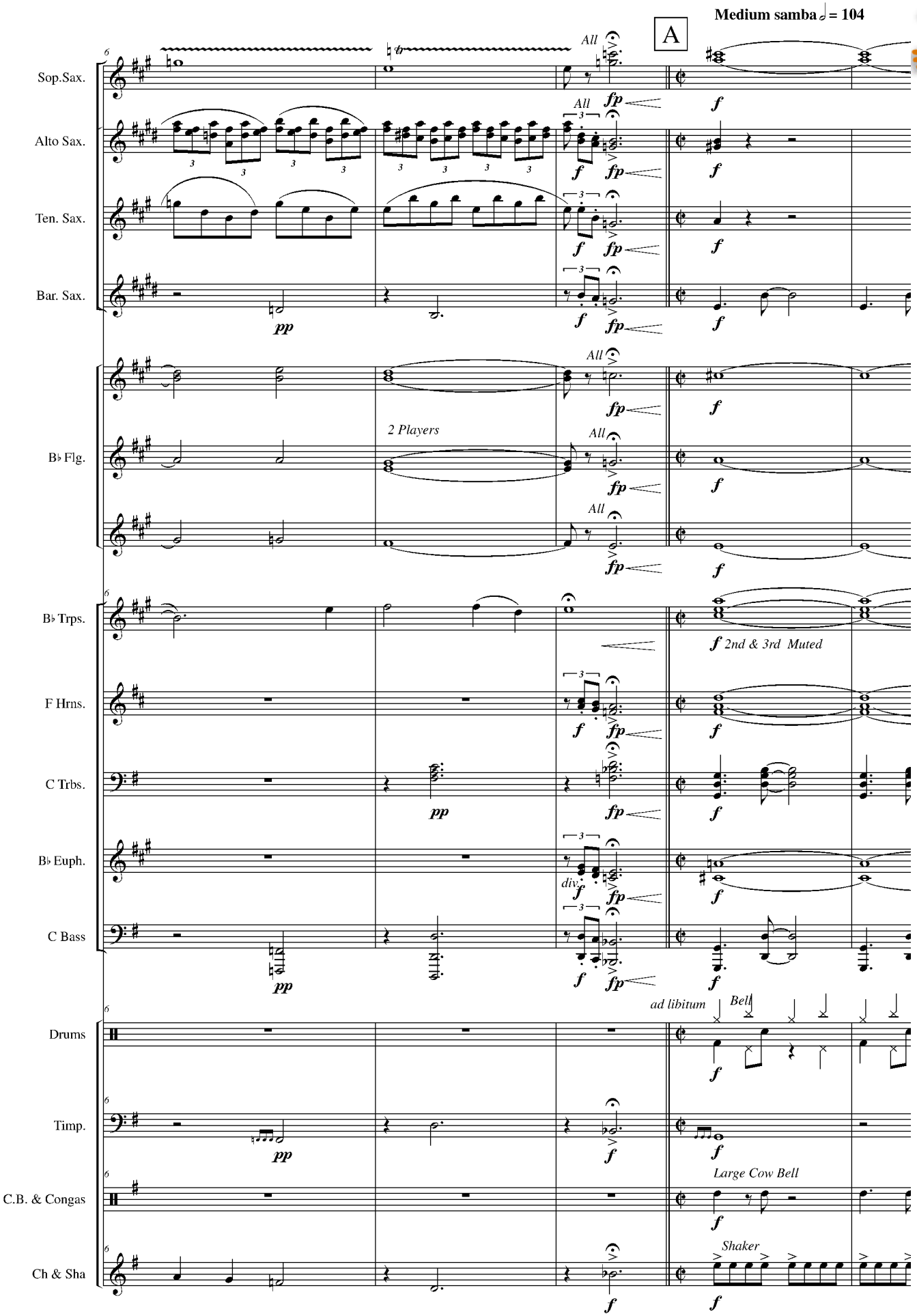




www.hafabramusic.com

# MARINA

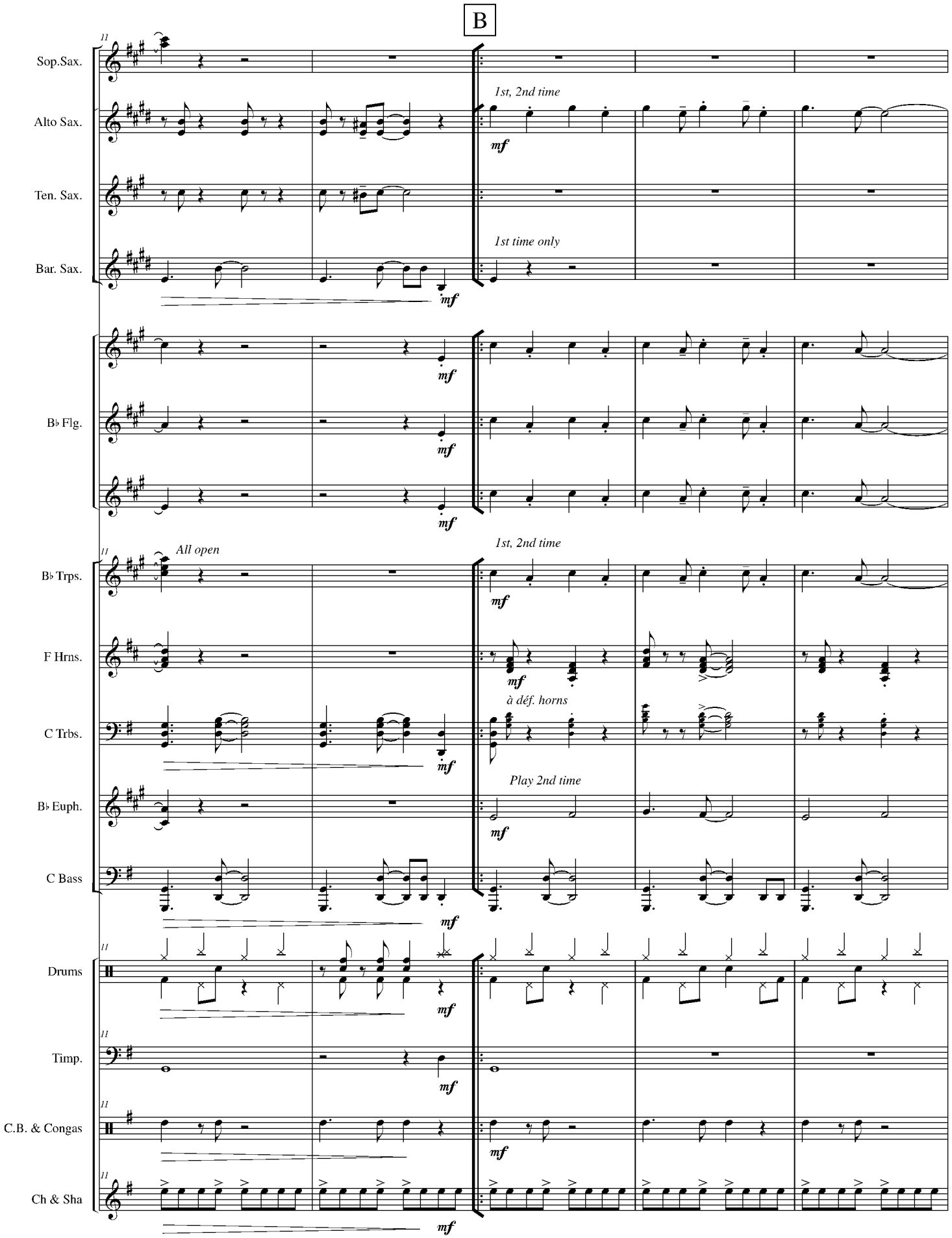
B
Sop.Sax.
Alto Sax.
Ten. Sax.
Bar. Sax.
B♭ Flg.
B♭ Trps.
F Hrns.
C Trbs.
B♭ Euph.
C Bass
Drums
Timp.
C.B. & Congas
Ch & Sha
1st, 2nd time
1st time only
All open
à déf. horns
Play 2nd time
mf

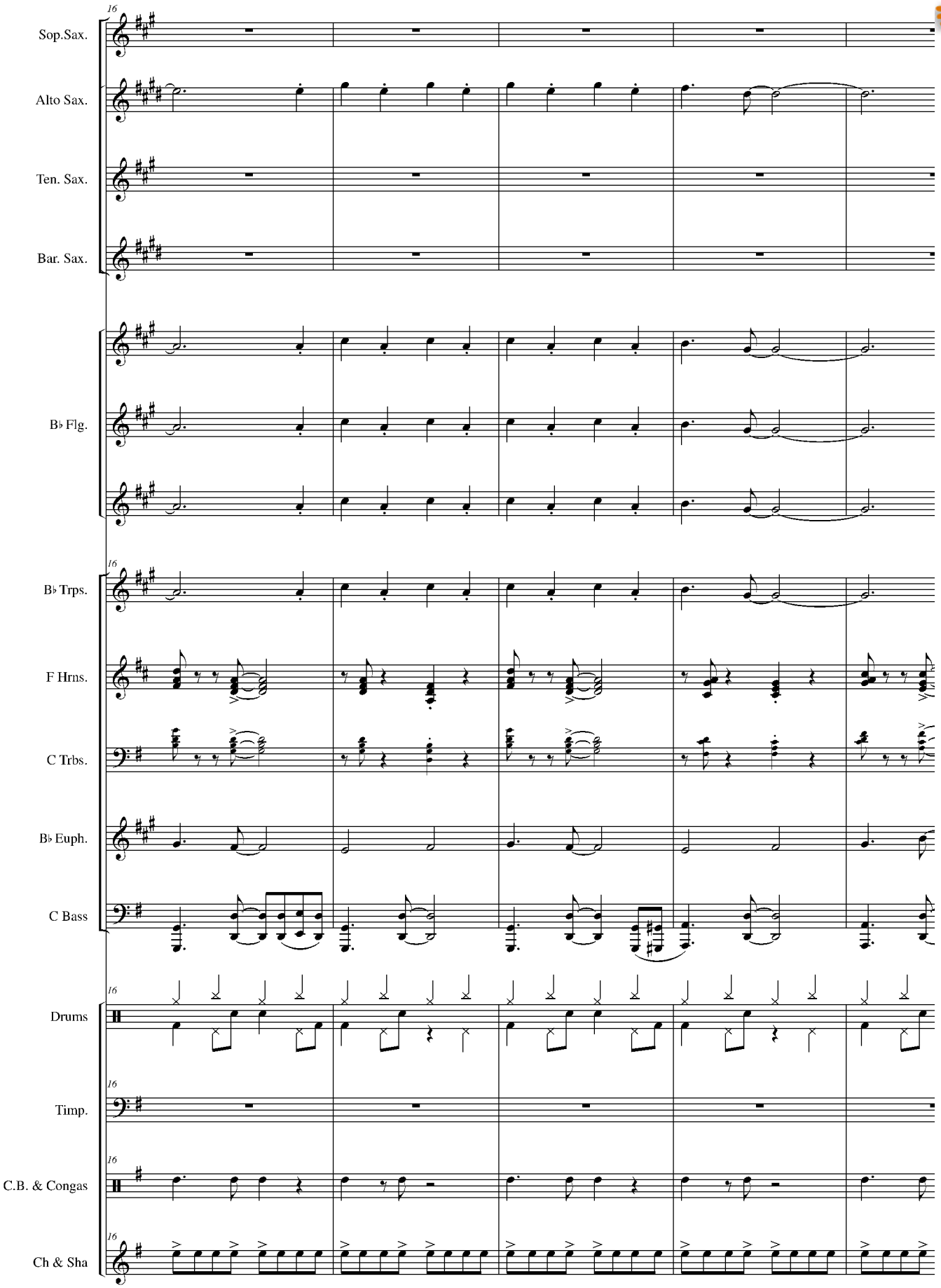


www.hafabramusic.com

# MARINA

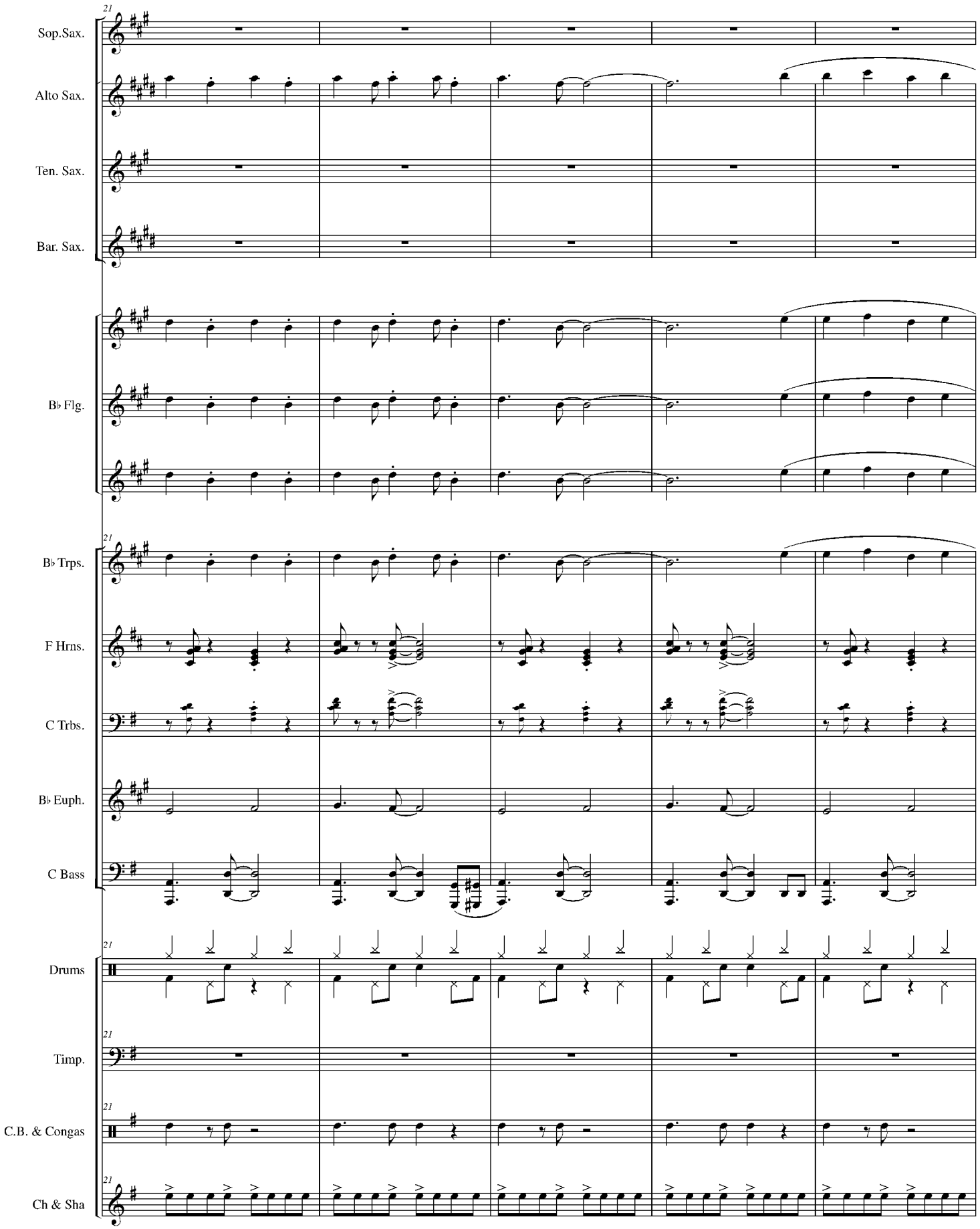
21
Sop.Sax.
Alto Sax.
Ten. Sax.
Bar. Sax.
B♭ Flg.
B♭ Trps.
F Hrns.
C Trbs.
B♭ Euph.
C Bass
Drums
Timp.
C.B. & Congas
Ch & Sha

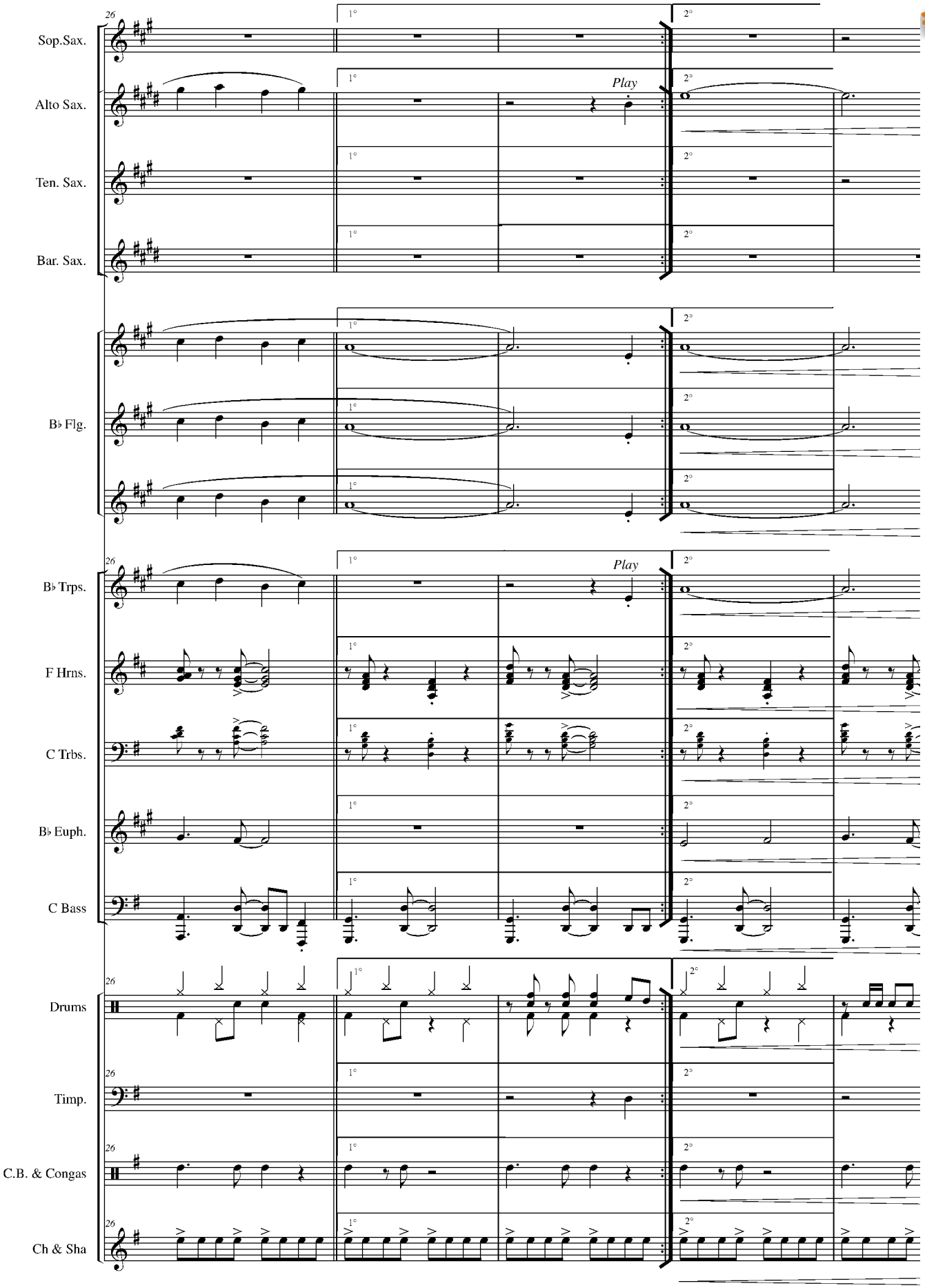


www.hafabramusic.com

# MARINA

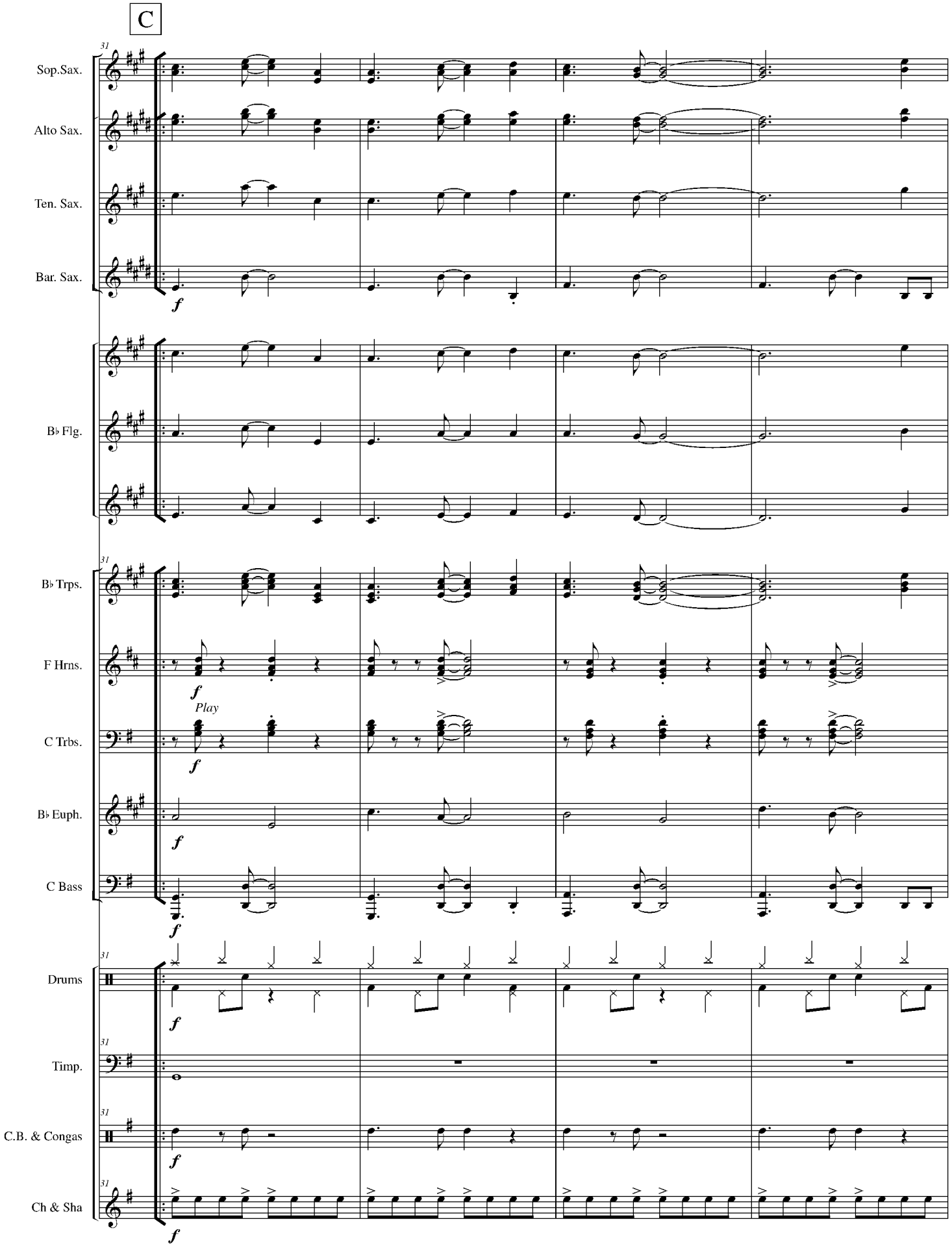
C
31
Sop.Sax.
Alto Sax.
Ten. Sax.
Bar. Sax.
f
B♭ Flg.
B♭ Trps.
F Hrns.
Play
C Trbs.
B♭ Euph.
C Bass
Drums
Timp.
C.B. & Congas
Ch & Sha

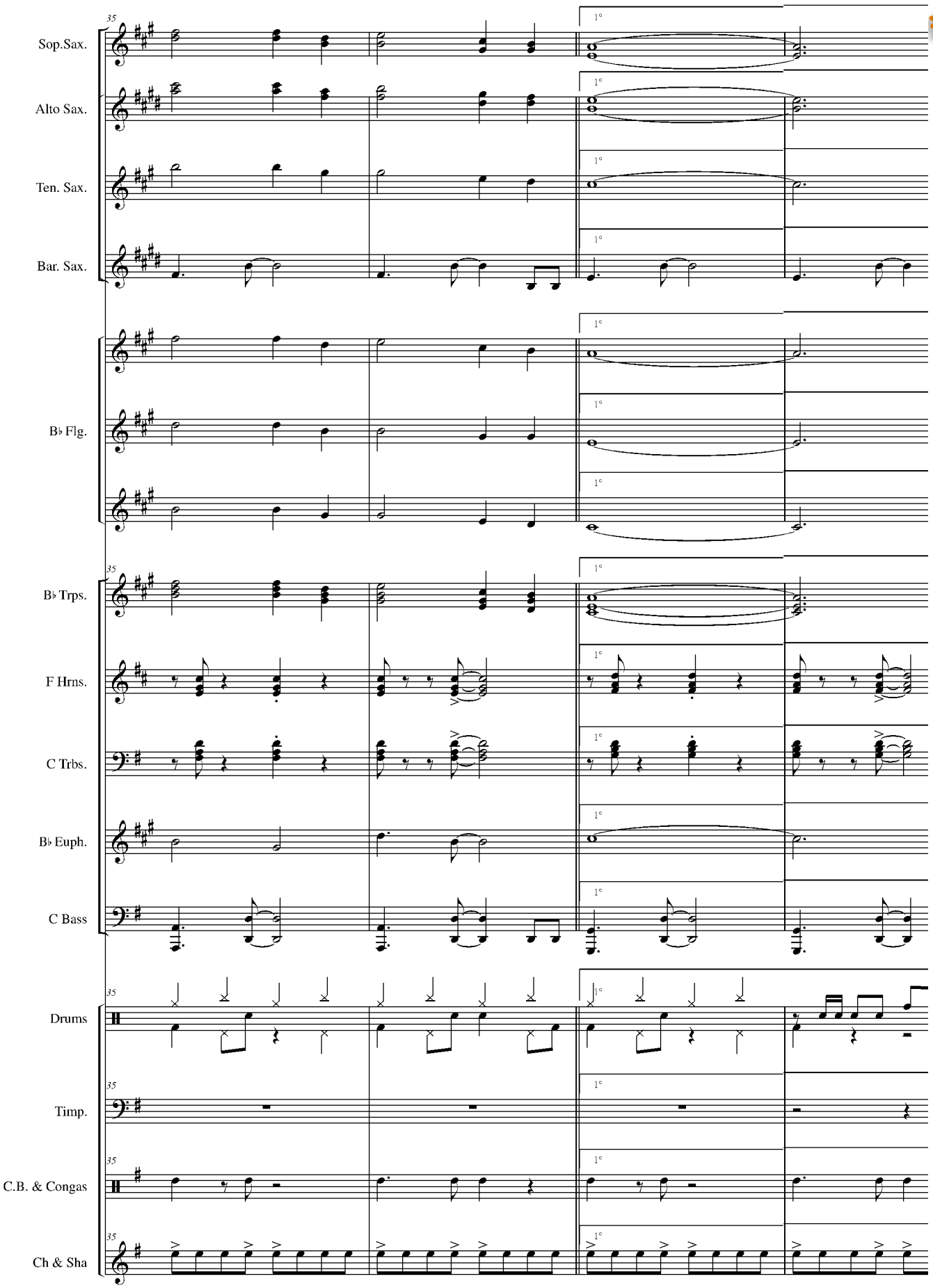


www.hafabramusic.com

# MARINA

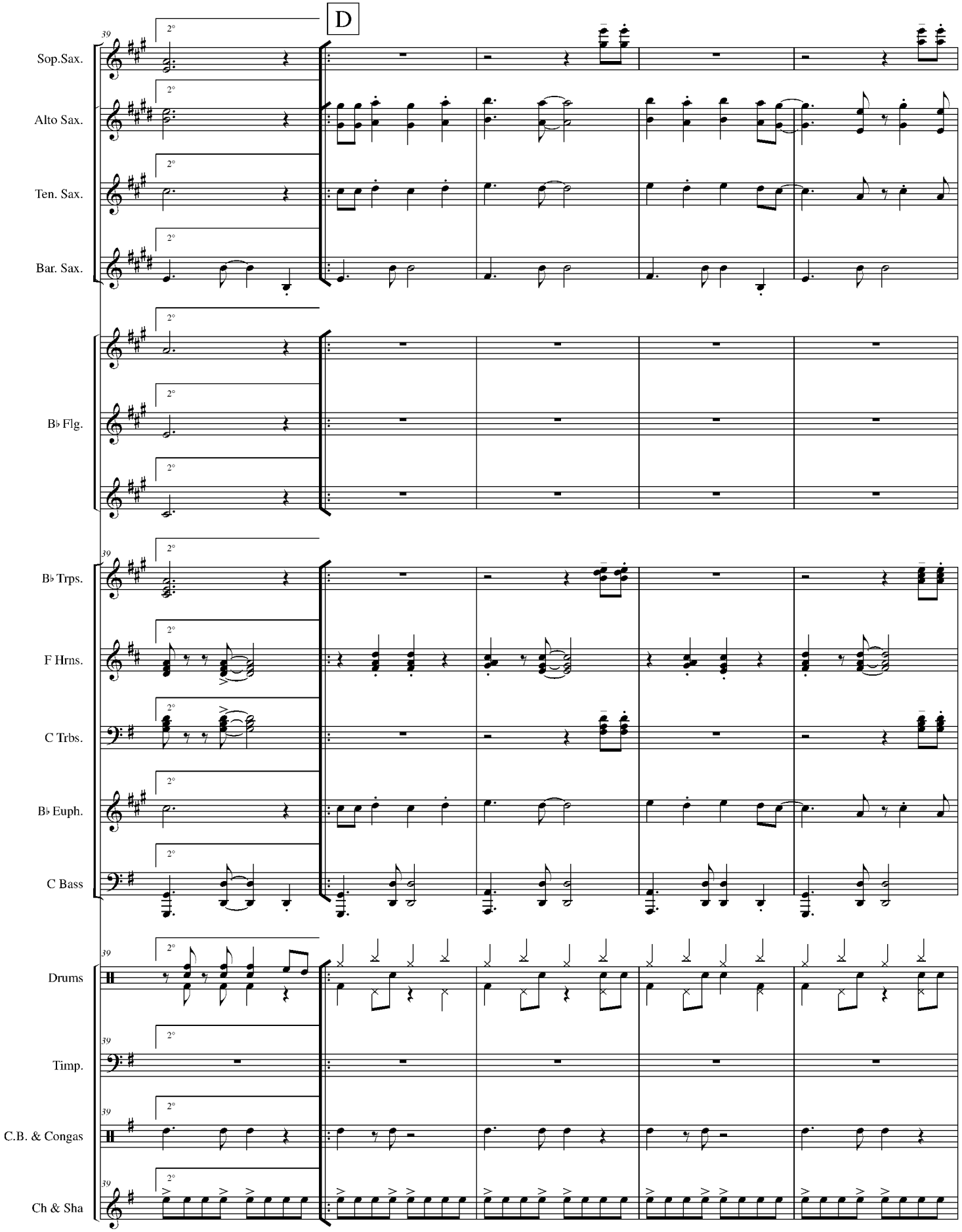
D
39
2°
Sop.Sax.
Alto Sax.
Ten. Sax.
Bar. Sax.
B♭ Flg.
B♭ Trps.
F Hrns.
C Trbs.
B♭ Euph.
C Bass
Drums
Timp.
C.B. & Congas
Ch & Sha

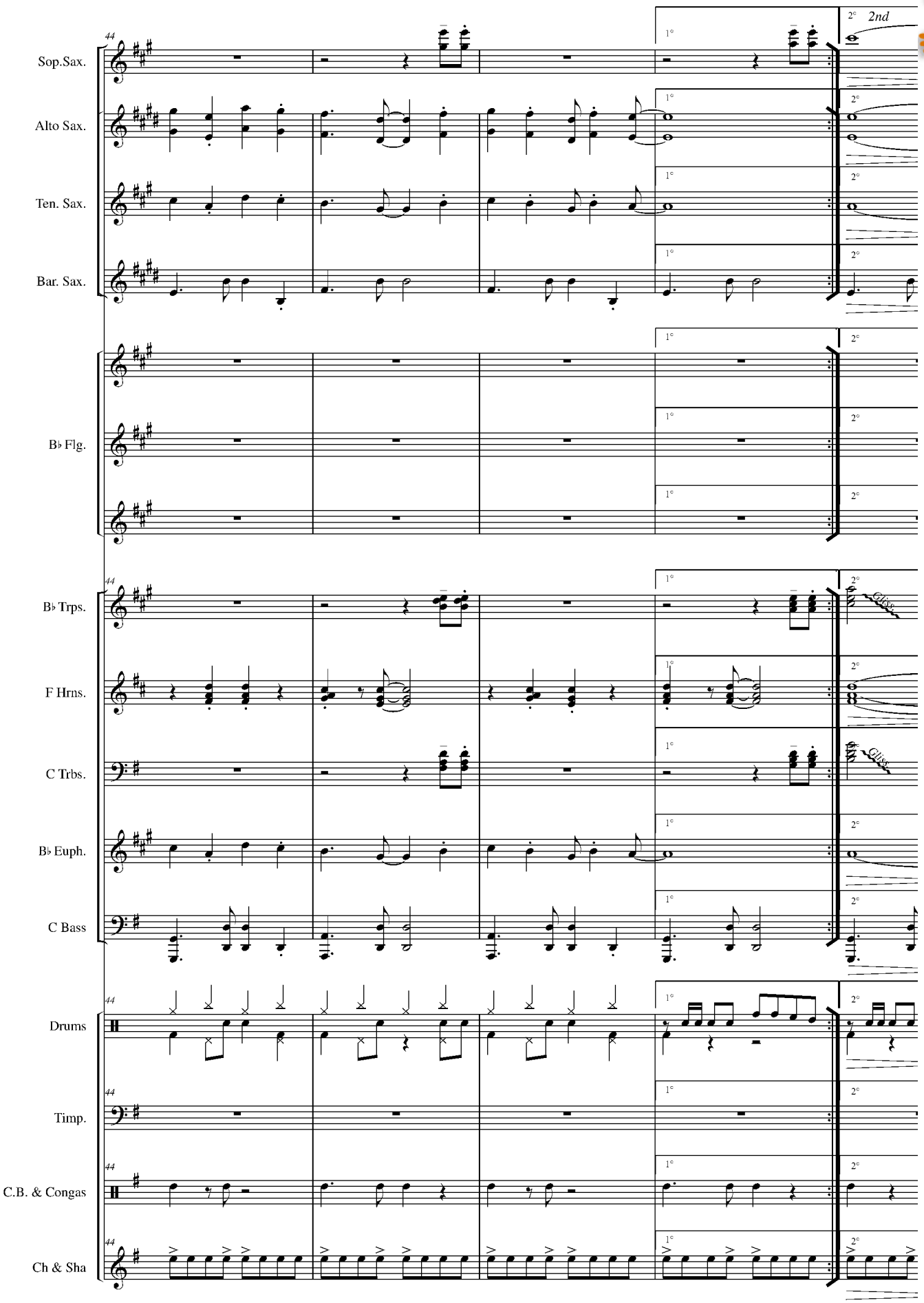


www.hafabramusic.com

# MARINA

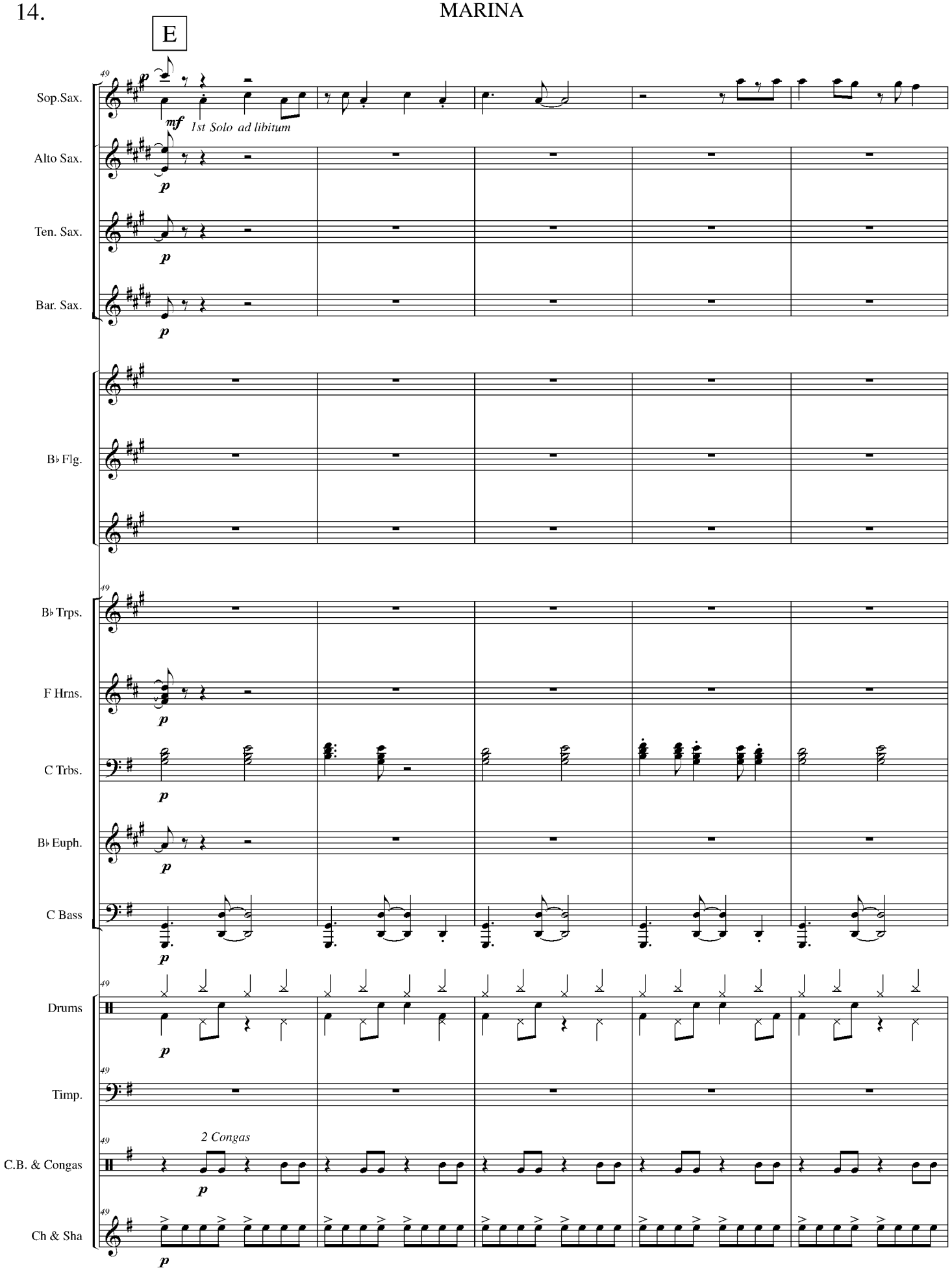
E
Sop.Sax.
mf
1st Solo ad libitum
Alto Sax.
Ten. Sax.
Bar. Sax.
B♭ Flg.
B♭ Trps.
F Hrns.
C Trbs.
B♭ Euph.
C Bass
Drums
Timp.
2 Congas
C.B. & Congas
Ch & Sha
p

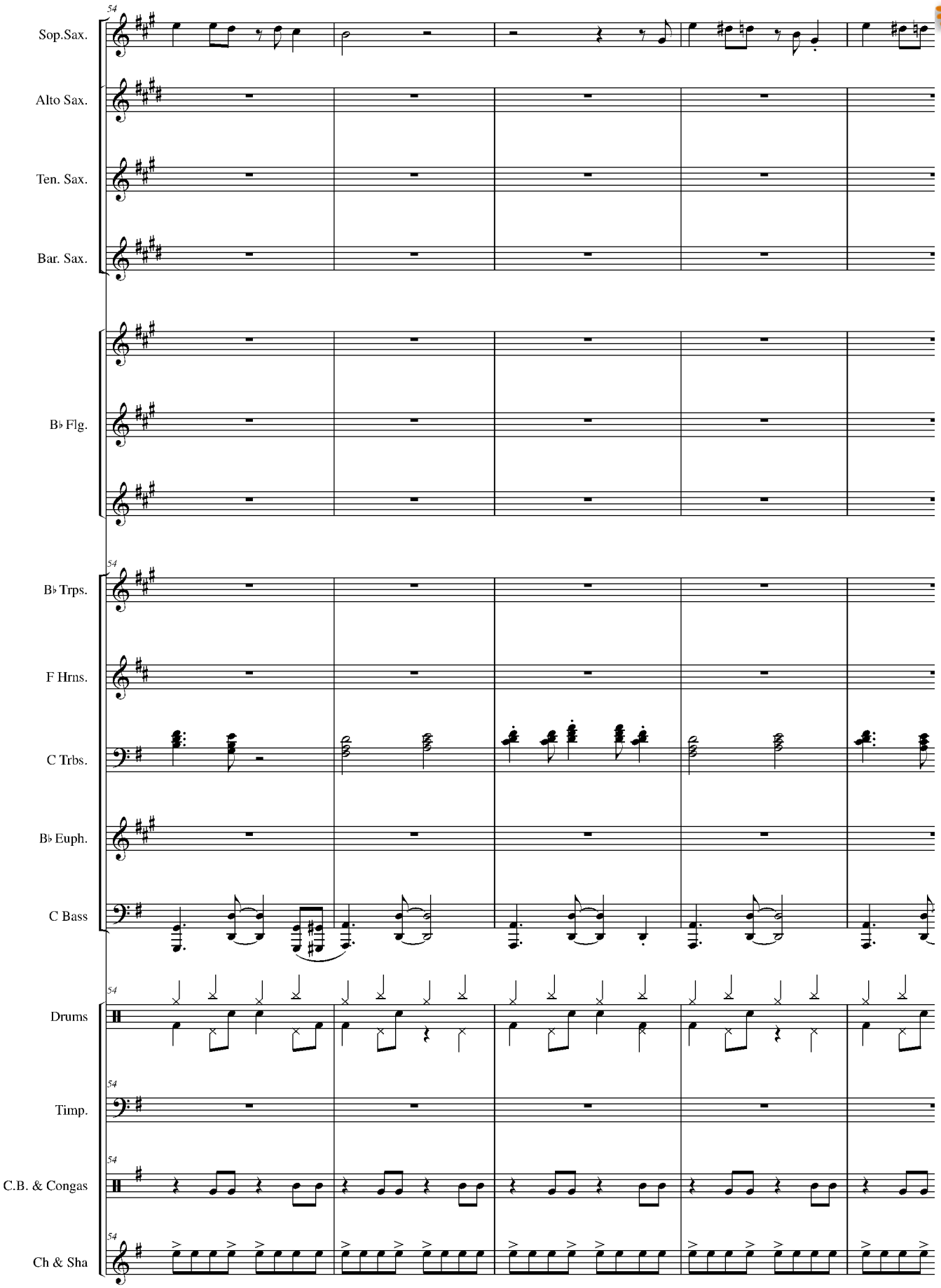


www.hafabramusic.com

# MARINA

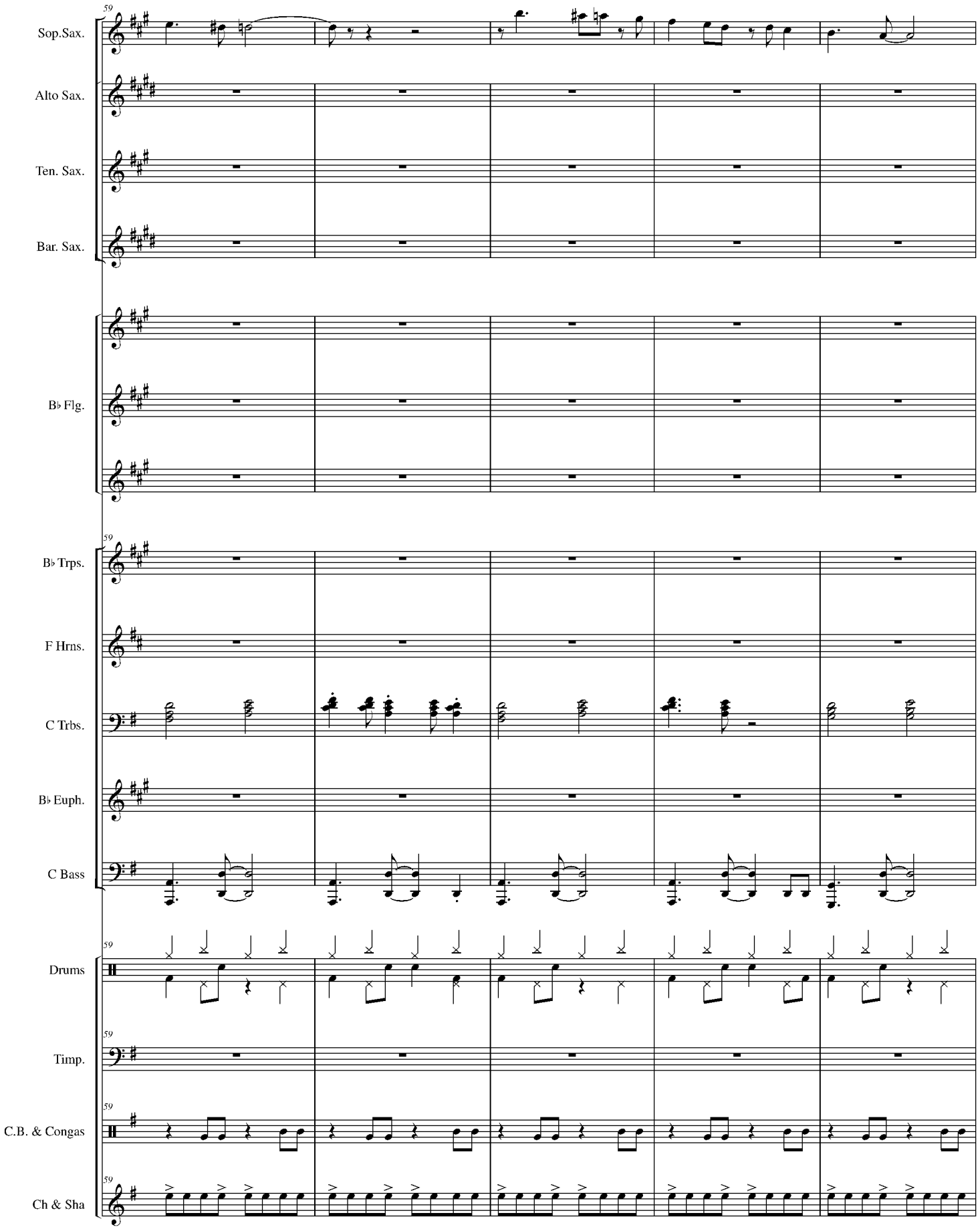
59
Sop.Sax.
Alto Sax.
Ten. Sax.
Bar. Sax.
B♭ Flg.
B♭ Trps.
F Hrns.
C Trbs.
B♭ Euph.
C Bass
Drums
Timp.
C.B. & Congas
Ch & Sha

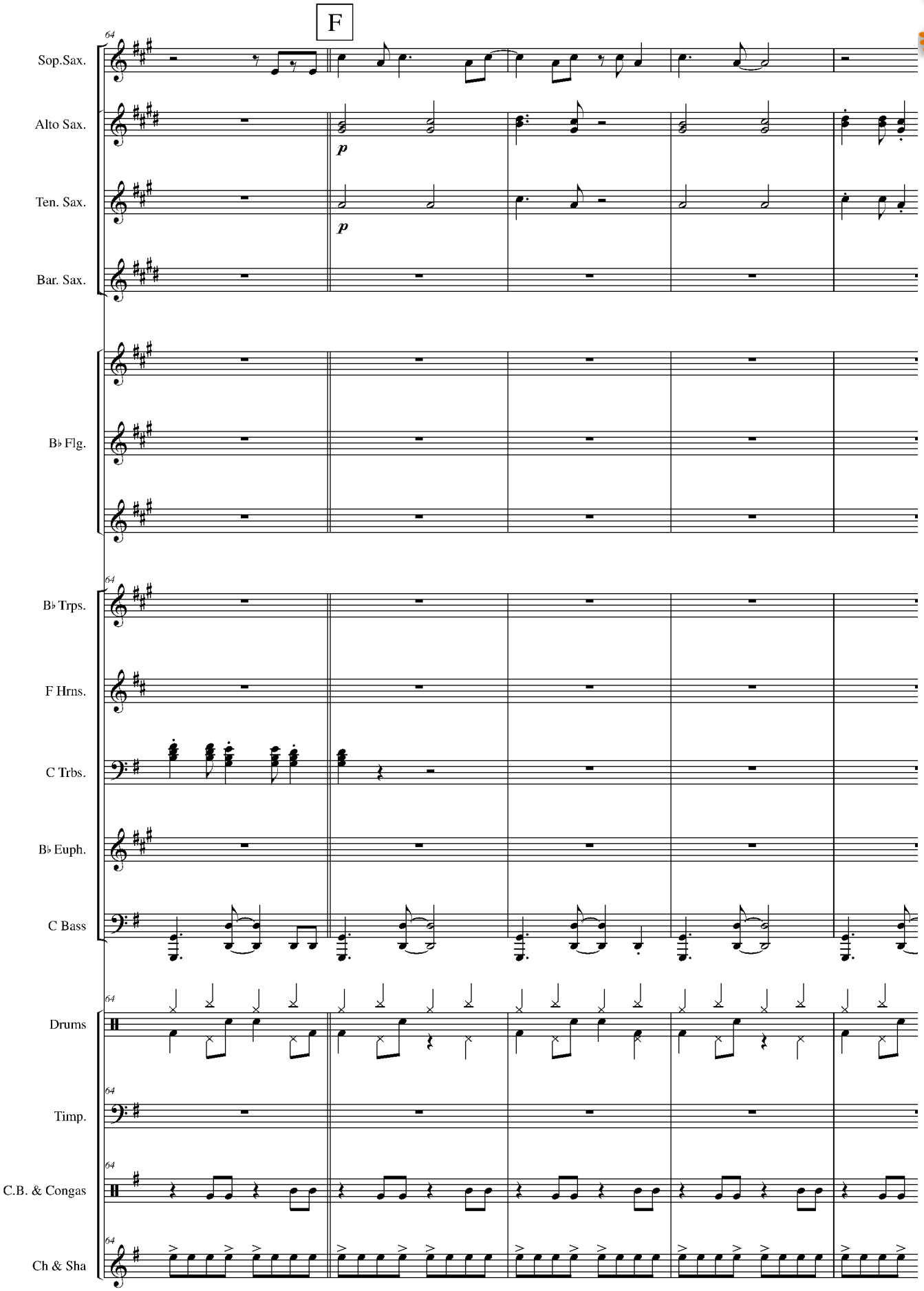


www.hafabramusic.com

# MARINA

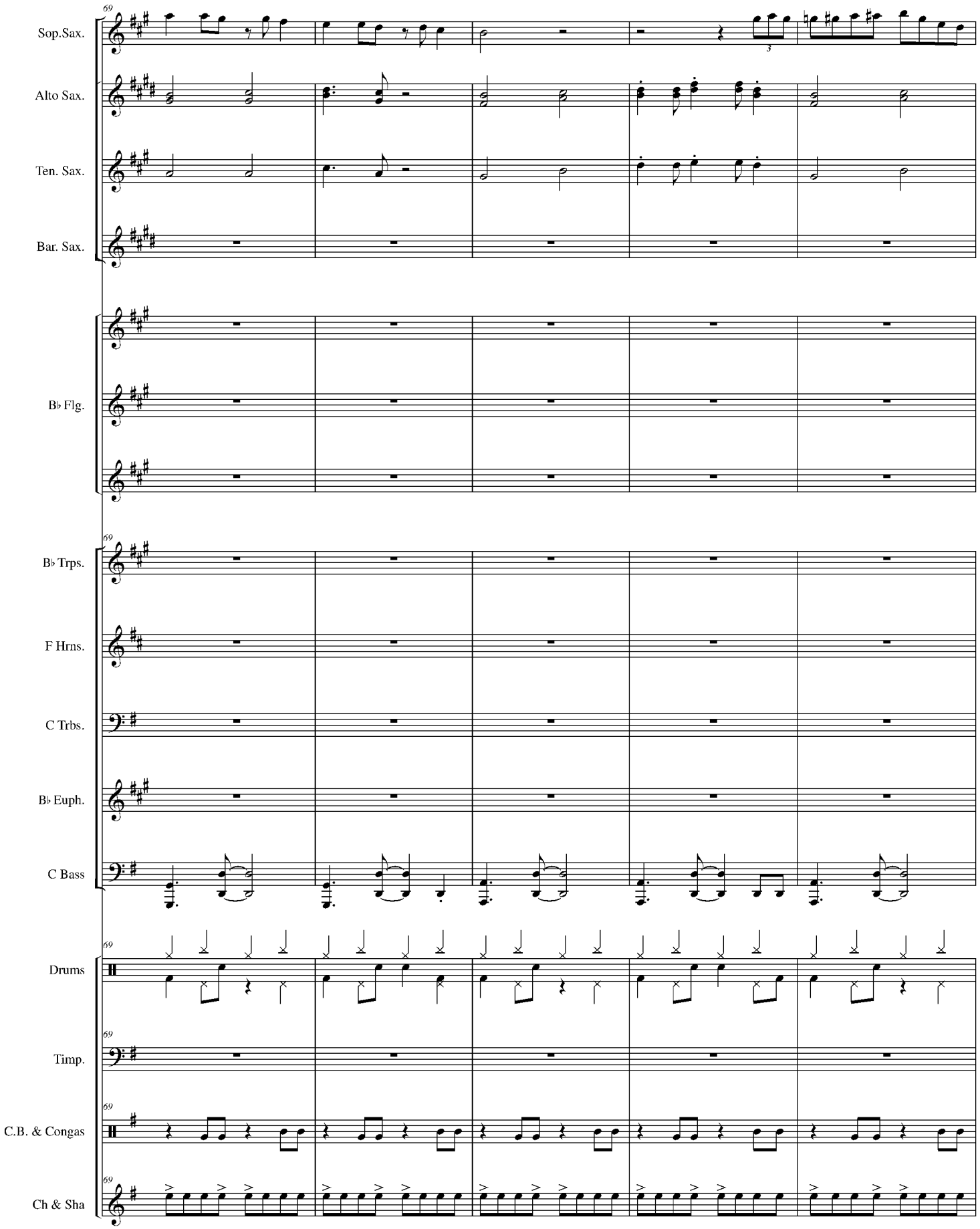
69
Sop.Sax.
Alto Sax.
Ten. Sax.
Bar. Sax.
B♭ Flg.
B♭ Trps.
F Hrns.
C Trbs.
B♭ Euph.
C Bass
Drums
Timp.
C.B. & Congas
Ch & Sha

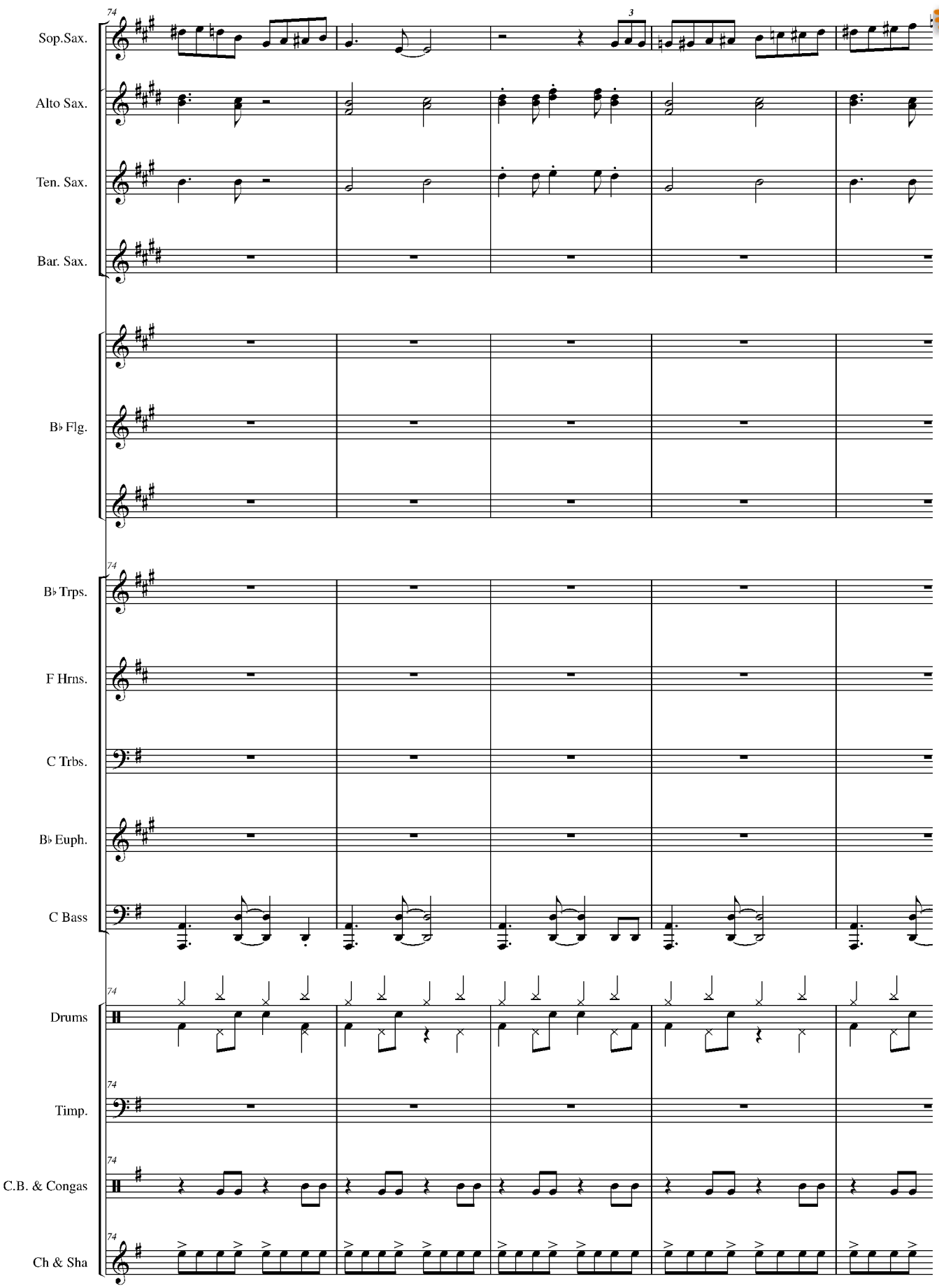


www.hafabramusic.com

# MARINA

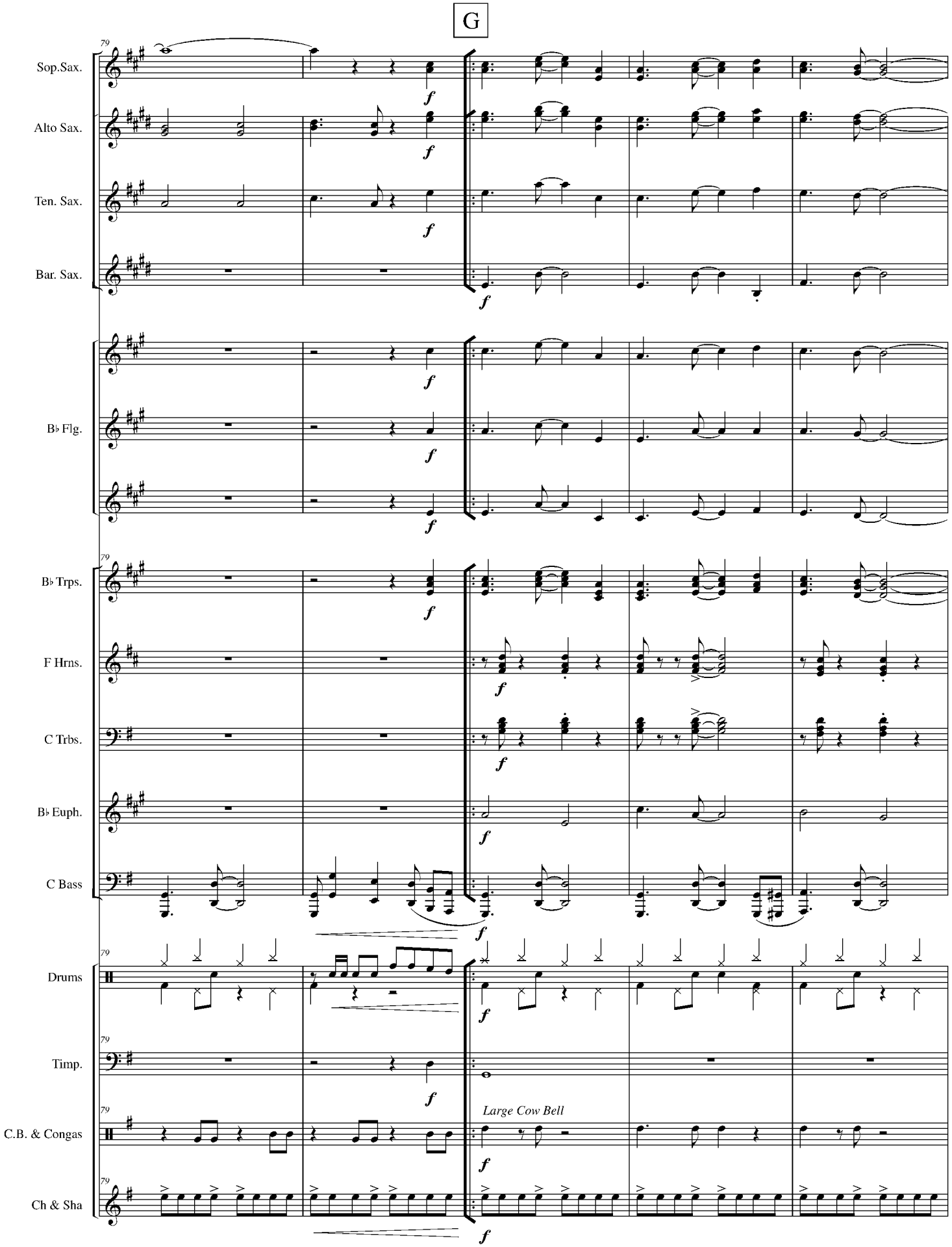
G
79
Sop.Sax.
Alto Sax.
Ten. Sax.
Bar. Sax.
B♭ Flg.
B♭ Trps.
F Hrns.
C Trbs.
B♭ Euph.
C Bass
Drums
Timp.
C.B. & Congas
Ch & Sha
Large Cow Bell
f

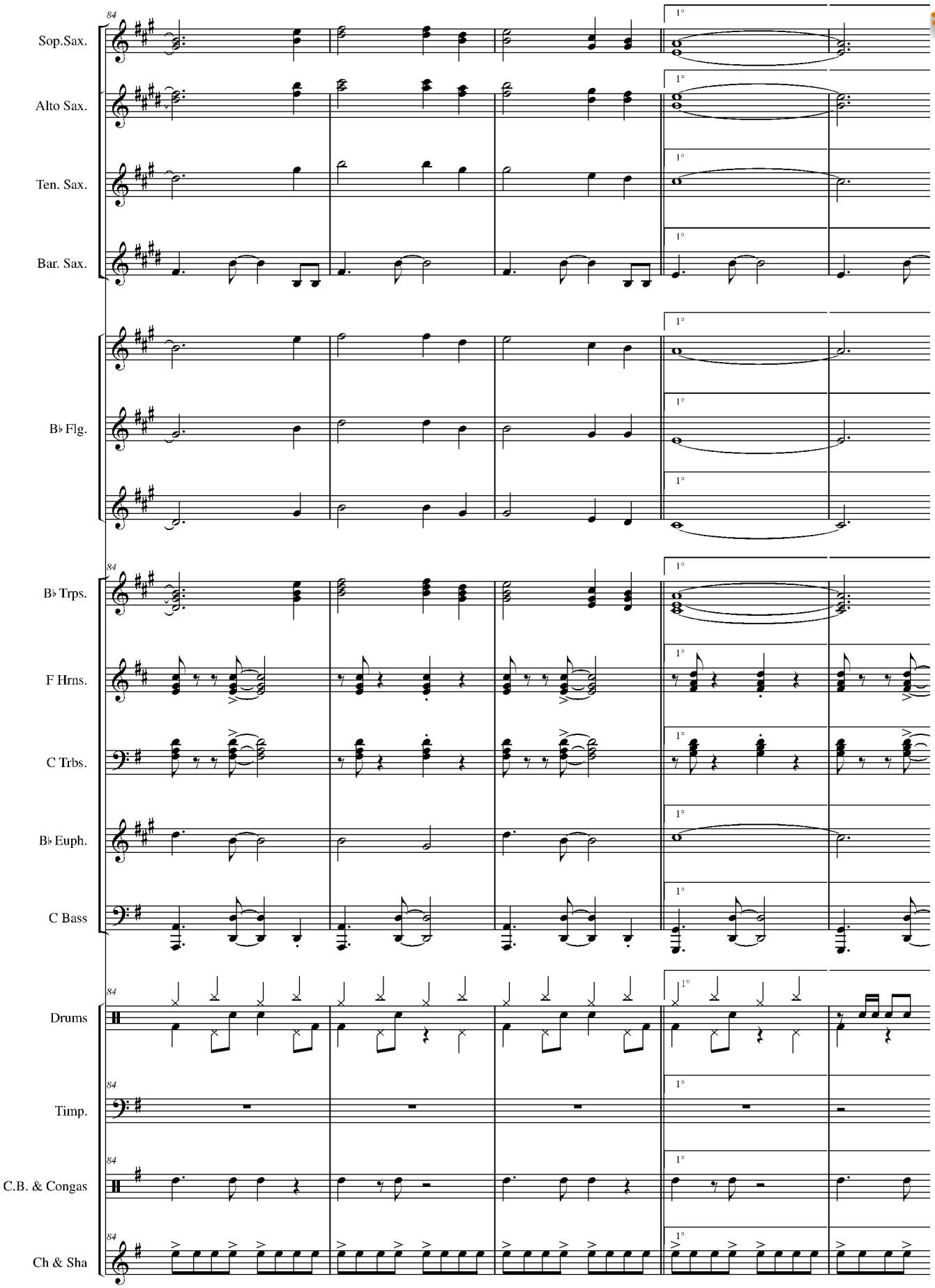


www.hafabramusic.com

# MARINA

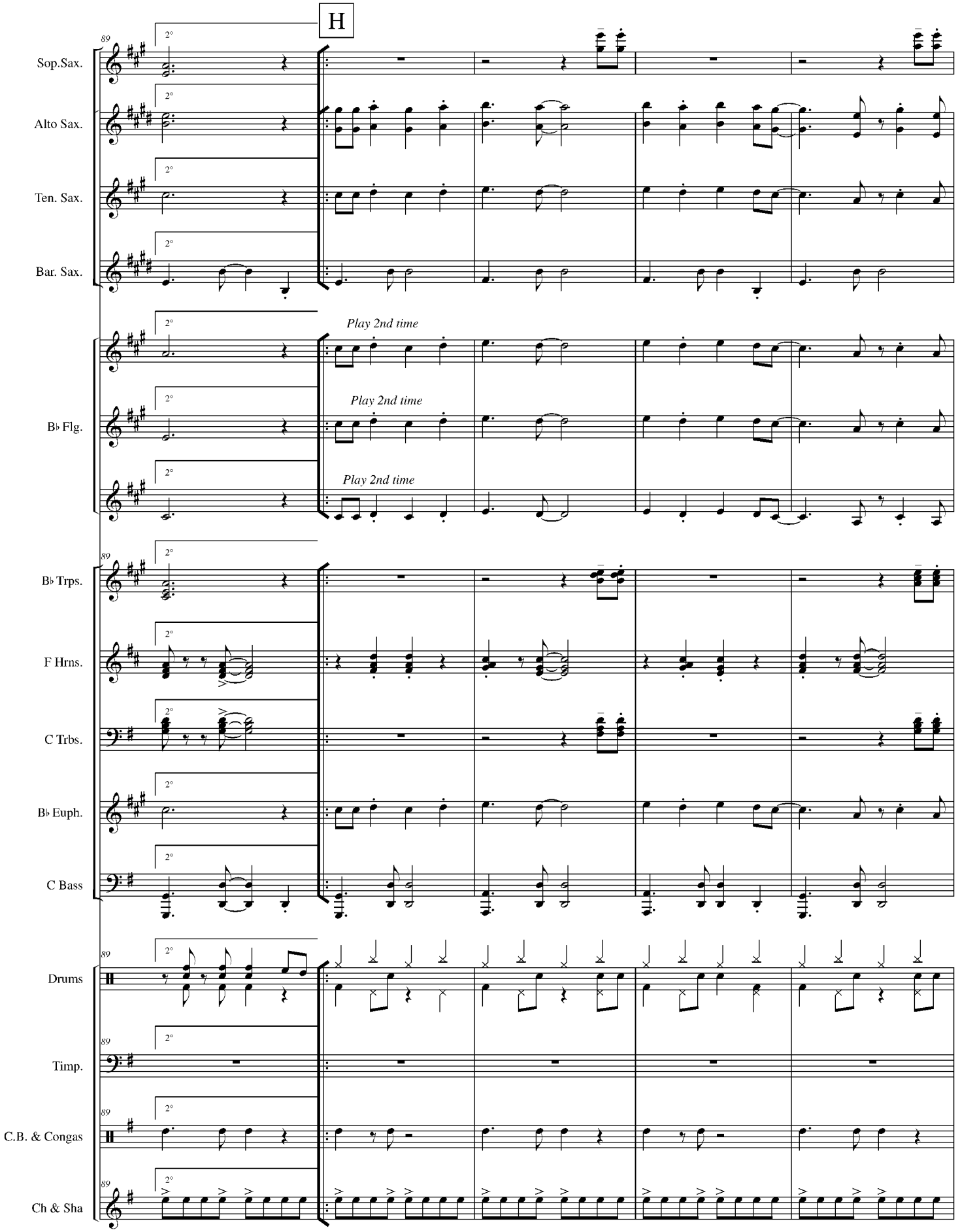
H
Sop.Sax.
Alto Sax.
Ten. Sax.
Bar. Sax.
B♭ Flg.
Play 2nd time
Play 2nd time
Play 2nd time
B♭ Trps.
F Hrns.
C Trbs.
B♭ Euph.
C Bass
Drums
Timp.
C.B. & Congas
Ch & Sha

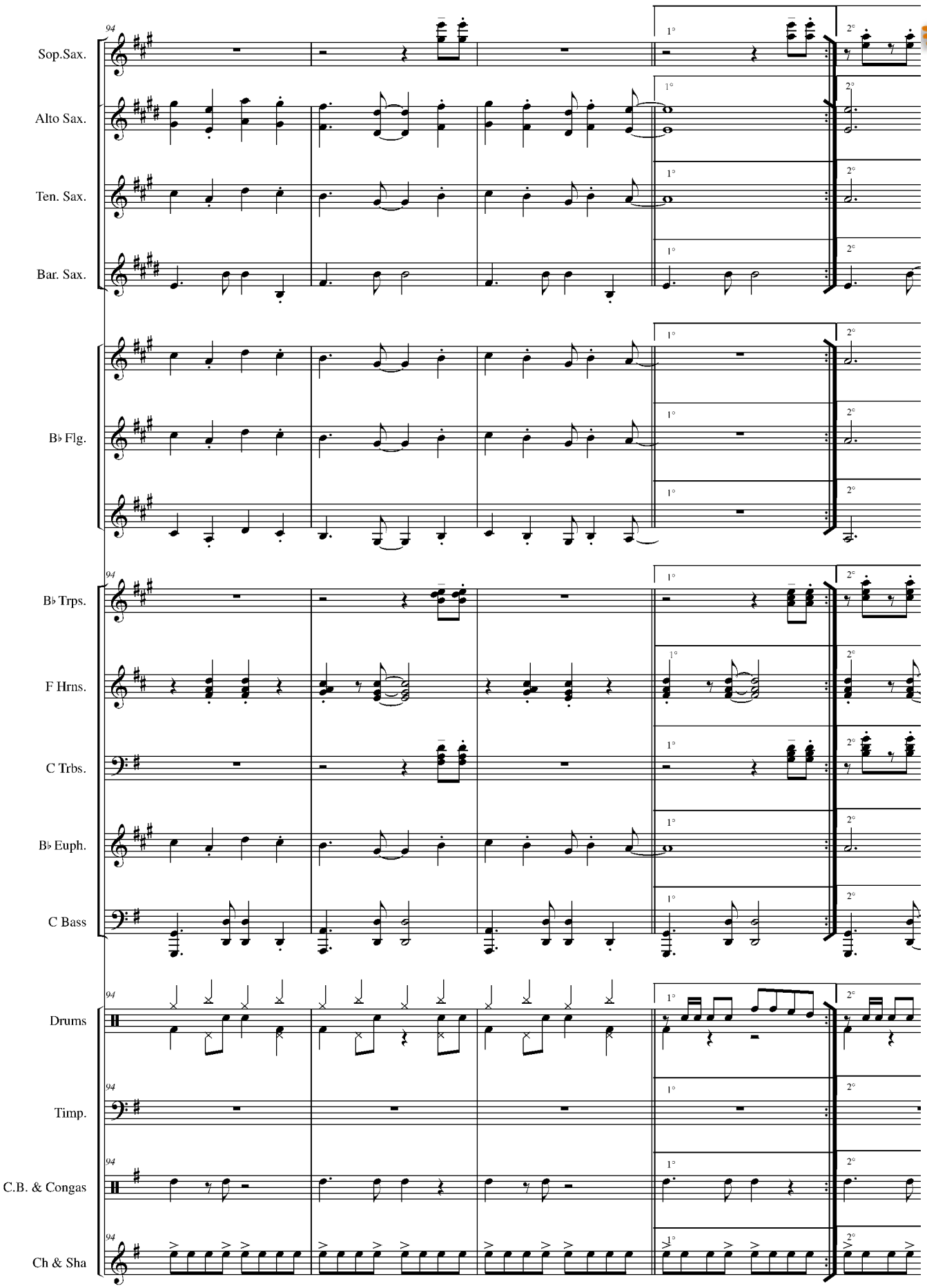


www.hafabramusic.com

# MARINA

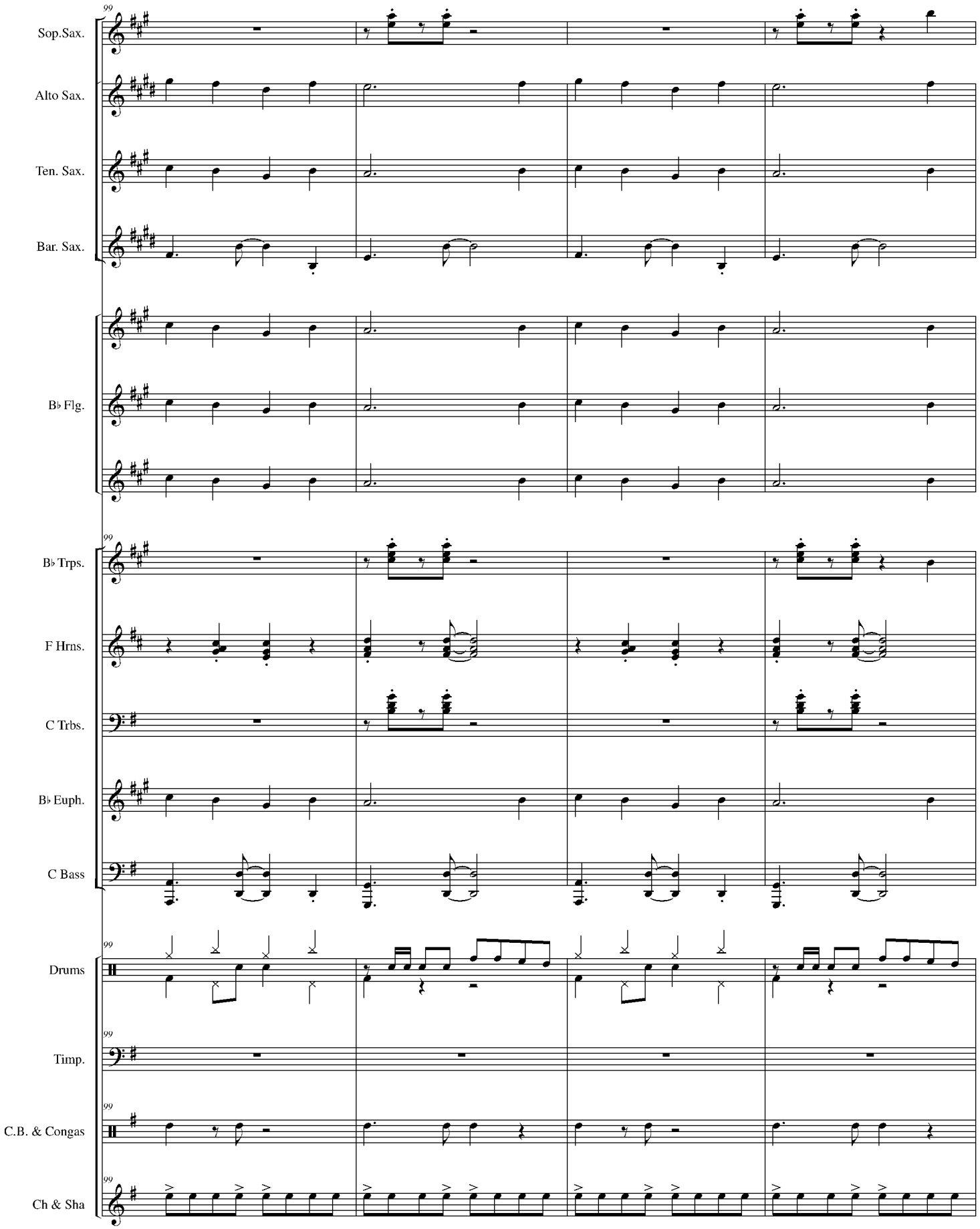
Sop.Sax.
Alto Sax.
Ten. Sax.
Bar. Sax.
B♭ Flg.
B♭ Trps.
F Hrns.
C Trbs.
B♭ Euph.
C Bass
Drums
Timp.
C.B. & Congas
Ch & Sha

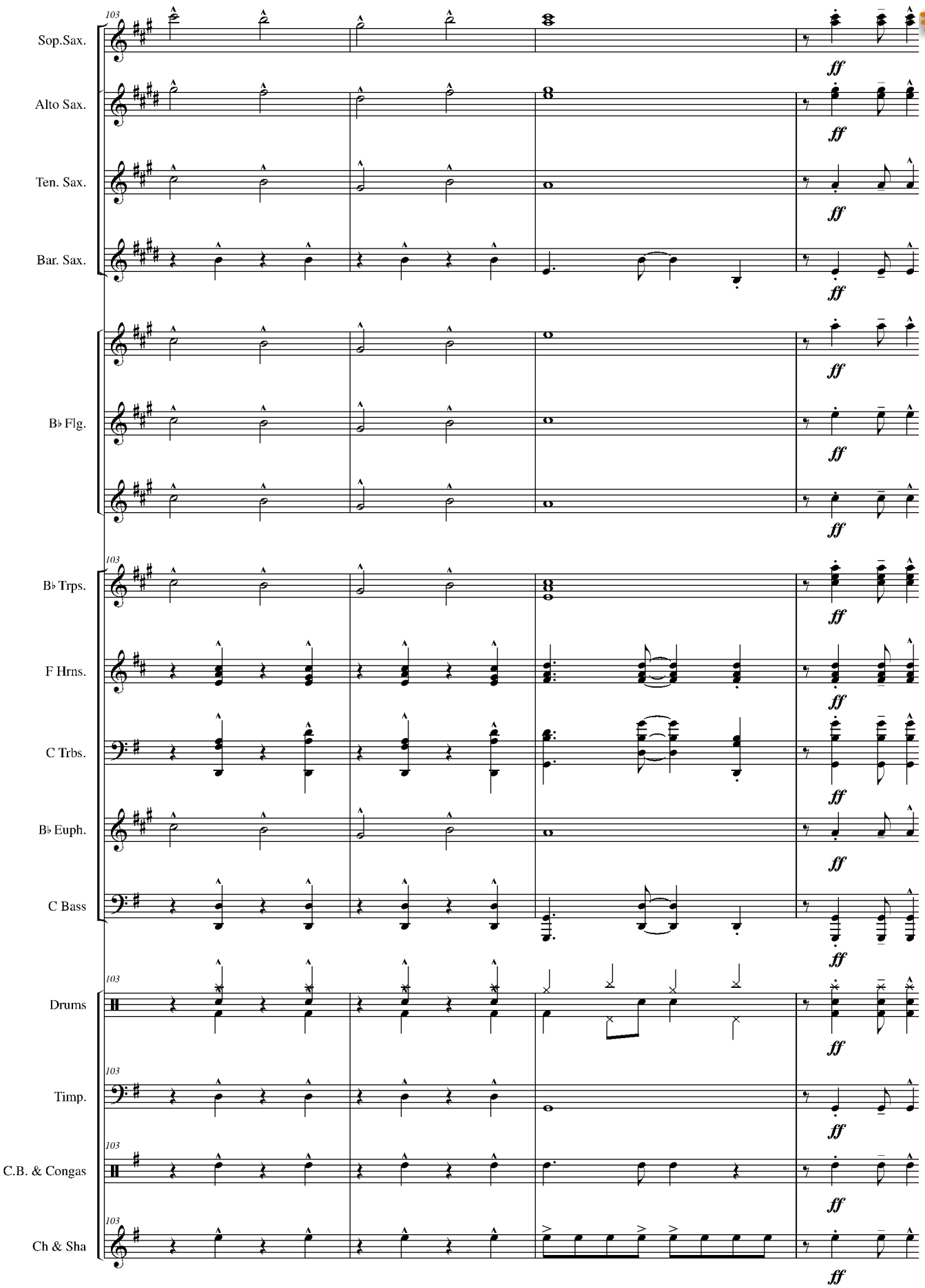


www.hafabramusic.com