III. Carnaval d'été

Allegro vivace ♩ = 152

Picc.
Fl.
à 2
mf
p
Ob.
E. Hn.
Bsn. 1/2
1.
Solo
p
Cbsn.
413

E♭ Cl.
Solo Cl.
B♭ Cl.
Bass Cl.
p
413

Alto Sax.
Ten. Sax.
Bar. Sax.
p
413

B♭ Crt.
B♭ Trp.
F Hrn.
Muted
p
Muted
p
Muted
p
Muted
p

C Trb.

C Euph.
C Bass
2 players
p
St. Bass
Pizz.
p
413

Timp.
Sn. Dr.
Perc.
B. D.
p
Xylo.
413

Pn.
413

Picc.
Fl.
à 2
mf
p
Ob.
E. Hn.
Bsn. 1/2
1.
Cbsn.
425
E♭ Cl.
Solo Cl.
B♭ Cl.
Bass Cl.
425
Alto Sax.
Ten. Sax.
Bar. Sax.
425
B♭ Crt.
B♭ Trp.
F Hrn.
Open
Open
à 2
C Trb.
C Euph.
C Bass
St. Bass
425
Timp.
Sn. Dr.
Perc.
Xylo.
425
Pn.
425

www.hafabramusic.com

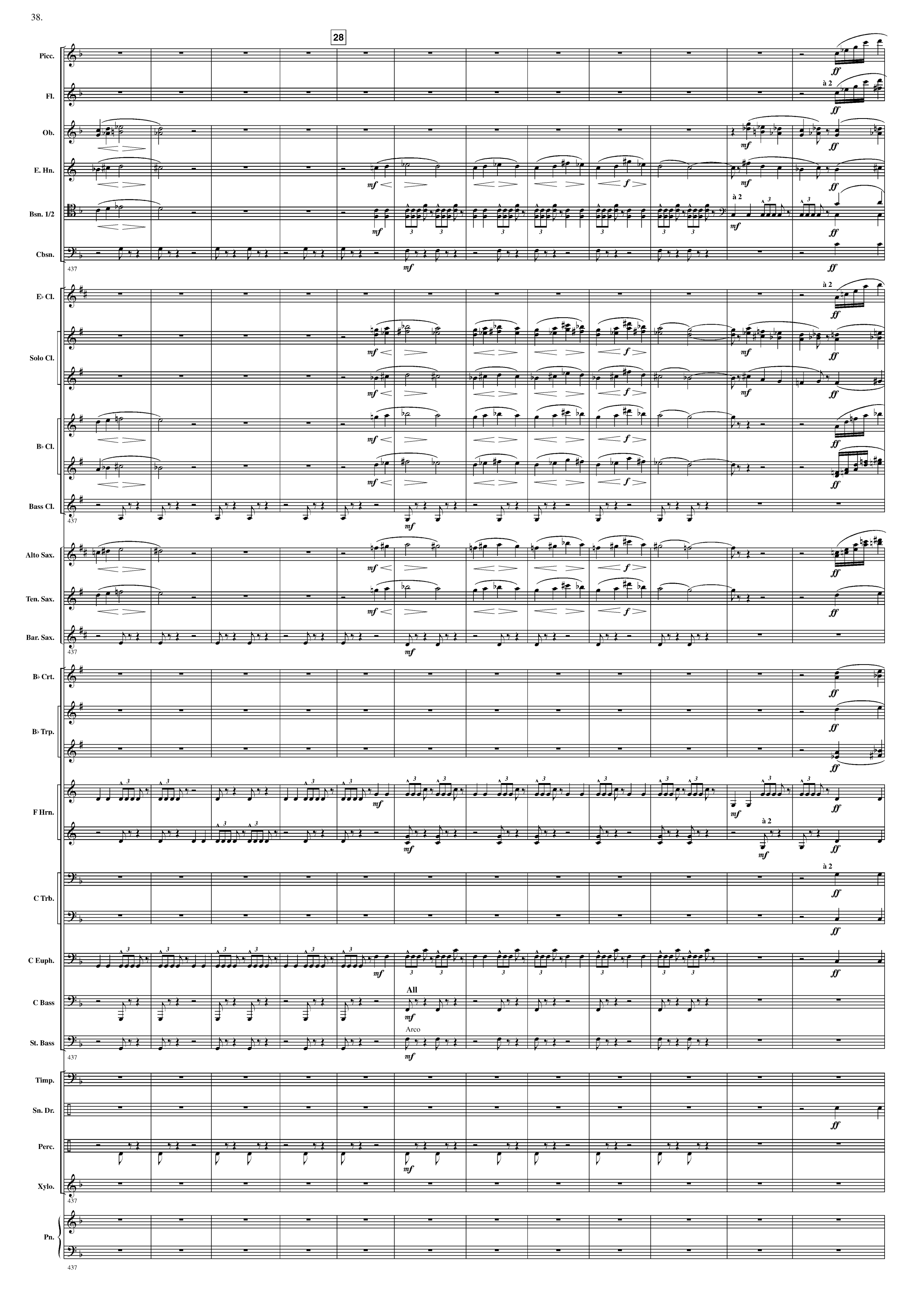
28
Picc.
Fl.
à 2
Ob.
E. Hn.
Bsn. 1/2
à 2
Cbsn.
437
E♭ Cl.
à 2
Solo Cl.
B♭ Cl.
Bass Cl.
437
Alto Sax.
Ten. Sax.
Bar. Sax.
437
B♭ Crt.
B♭ Trp.
F Hrn.
à 2
C Trb.
à 2
C Euph.
All
C Bass
Arco
St. Bass
437
Timp.
Sn. Dr.
Perc.
Xylo.
437
Pn.
437

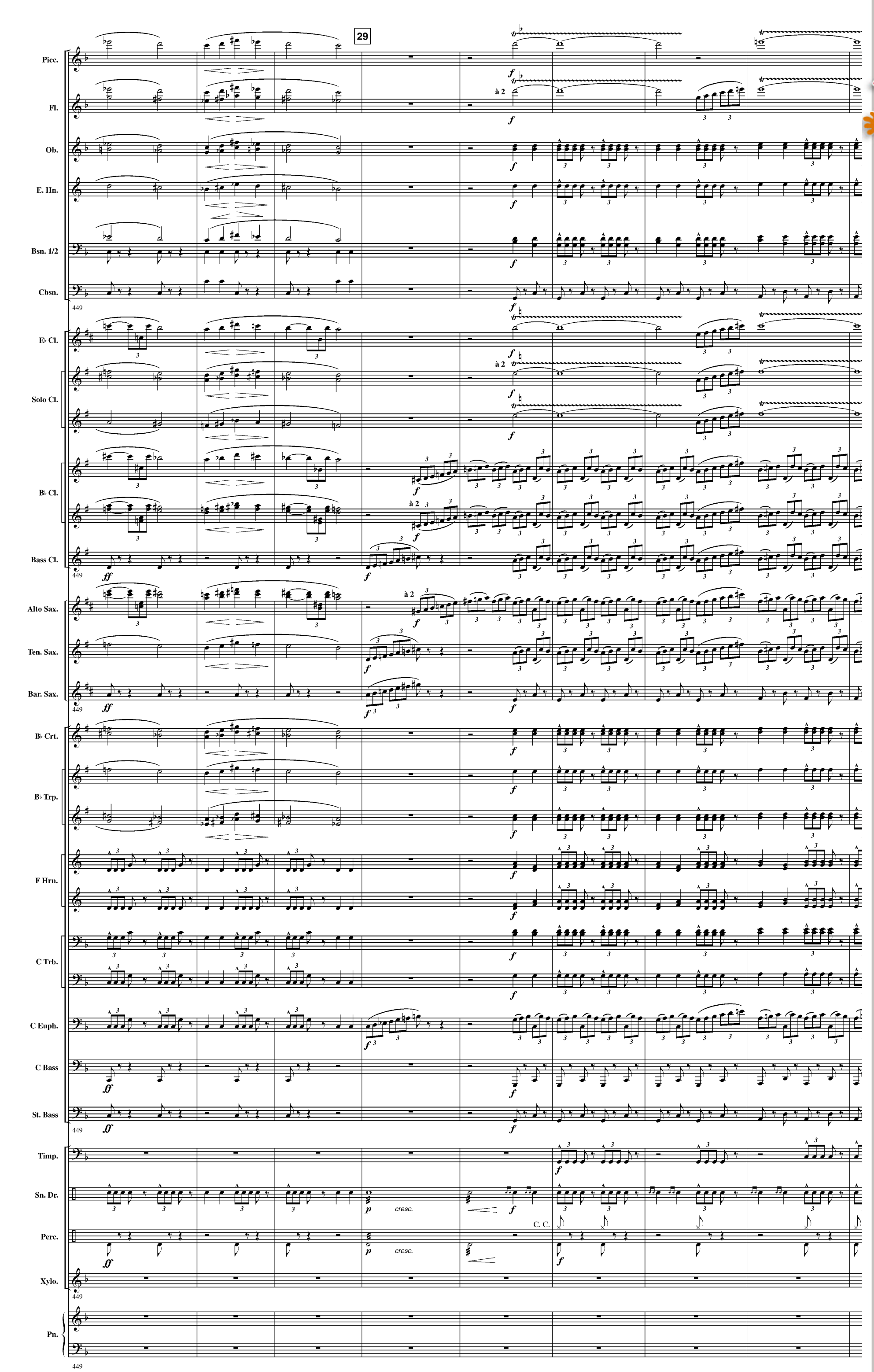

www.hafabramusic.com

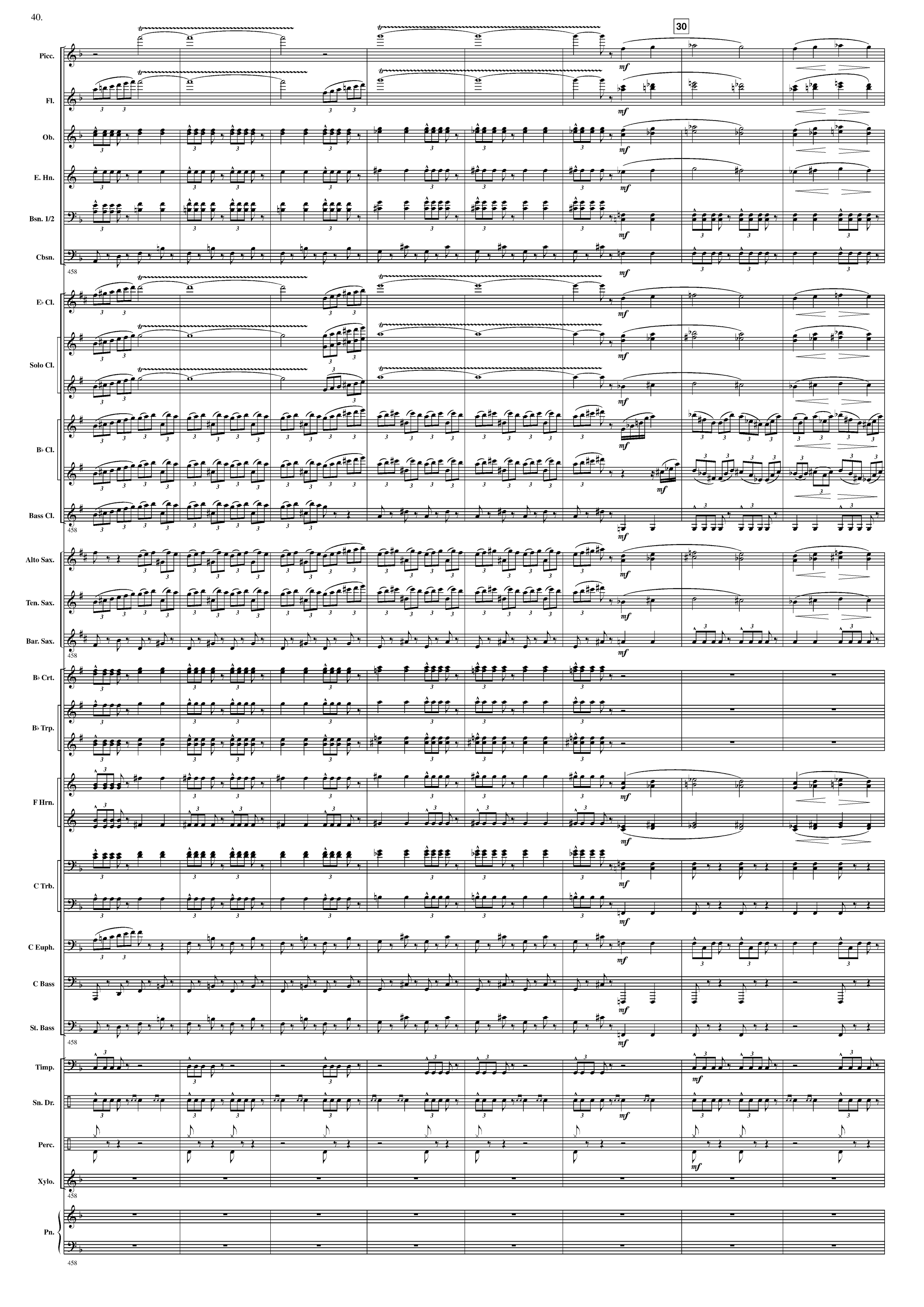
30
Picc.
Fl.
Ob.
E. Hn.
Bsn. 1/2
Cbsn.
E♭ Cl.
Solo Cl.
B♭ Cl.
Bass Cl.
Alto Sax.
Ten. Sax.
Bar. Sax.
B♭ Crt.
B♭ Trp.
F Hrn.
C Trb.
C Euph.
C Bass
St. Bass
Timp.
Sn. Dr.
Perc.
Xylo.
Pn.
458
mf

Picc.
Fl.
Ob.
E. Hn.
Bsn. 1/2
Cbsn.
466
E♭ Cl.
Solo Cl.
B♭ Cl.
Bass Cl.
466
Alto Sax.
Ten. Sax.
Bar. Sax.
466
B♭ Crt.
B♭ Trp.
F Hrn.
C Trb.
C Euph.
C Bass
St. Bass
466
Timp.
Sn. Dr.
Perc.
Xylo.
466
Pn.
466

à 2

www.hafabramusic.com

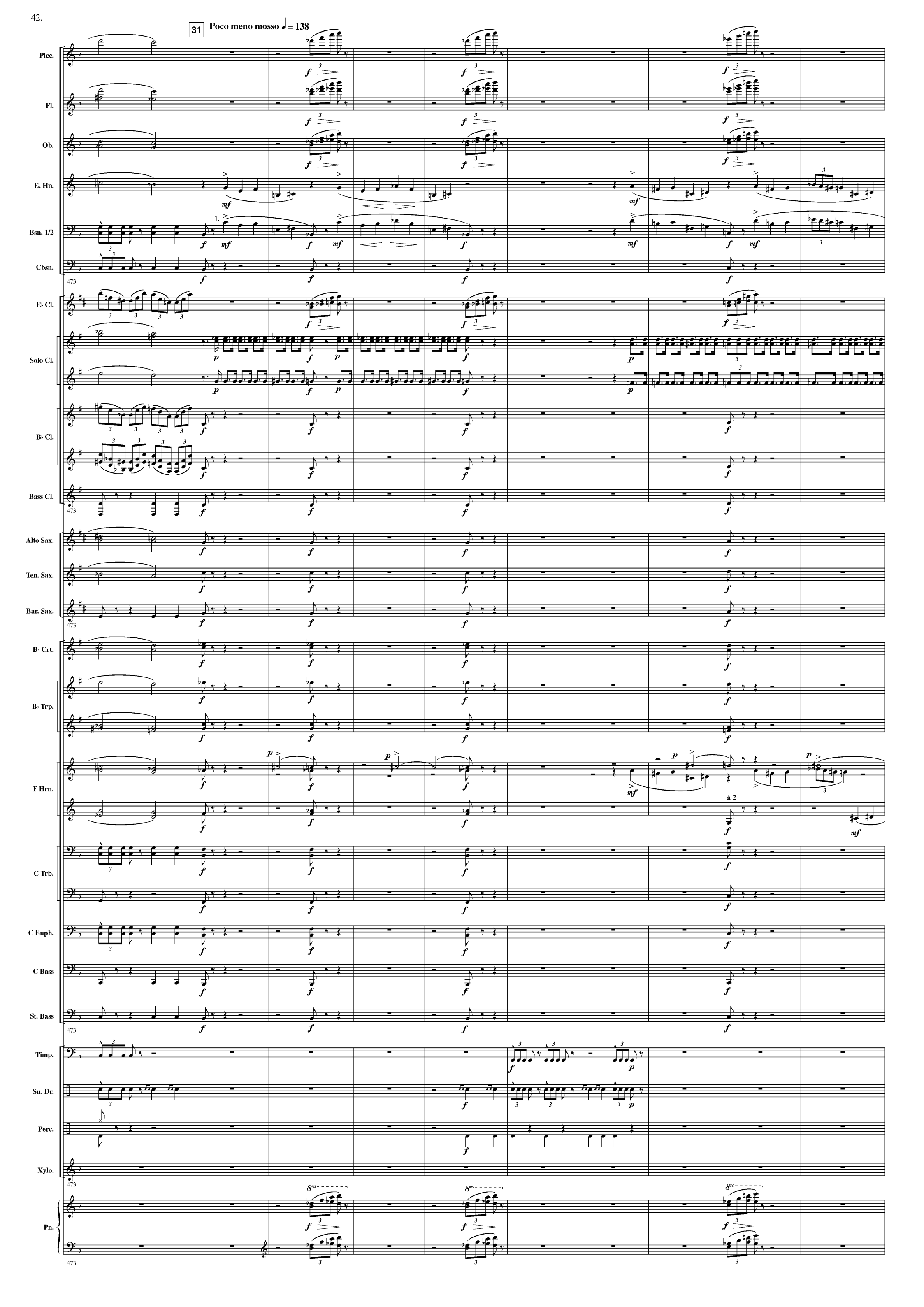
31
Poco meno mosso ♩= 138
Picc.
Fl.
Ob.
E. Hn.
Bsn. 1/2
Cbsn.
E♭ Cl.
Solo Cl.
B♭ Cl.
Bass Cl.
Alto Sax.
Ten. Sax.
Bar. Sax.
B♭ Crt.
B♭ Trp.
F Hrn.
à 2
C Trb.
C Euph.
C Bass
St. Bass
Timp.
Sn. Dr.
Perc.
Xylo.
Pn.
473

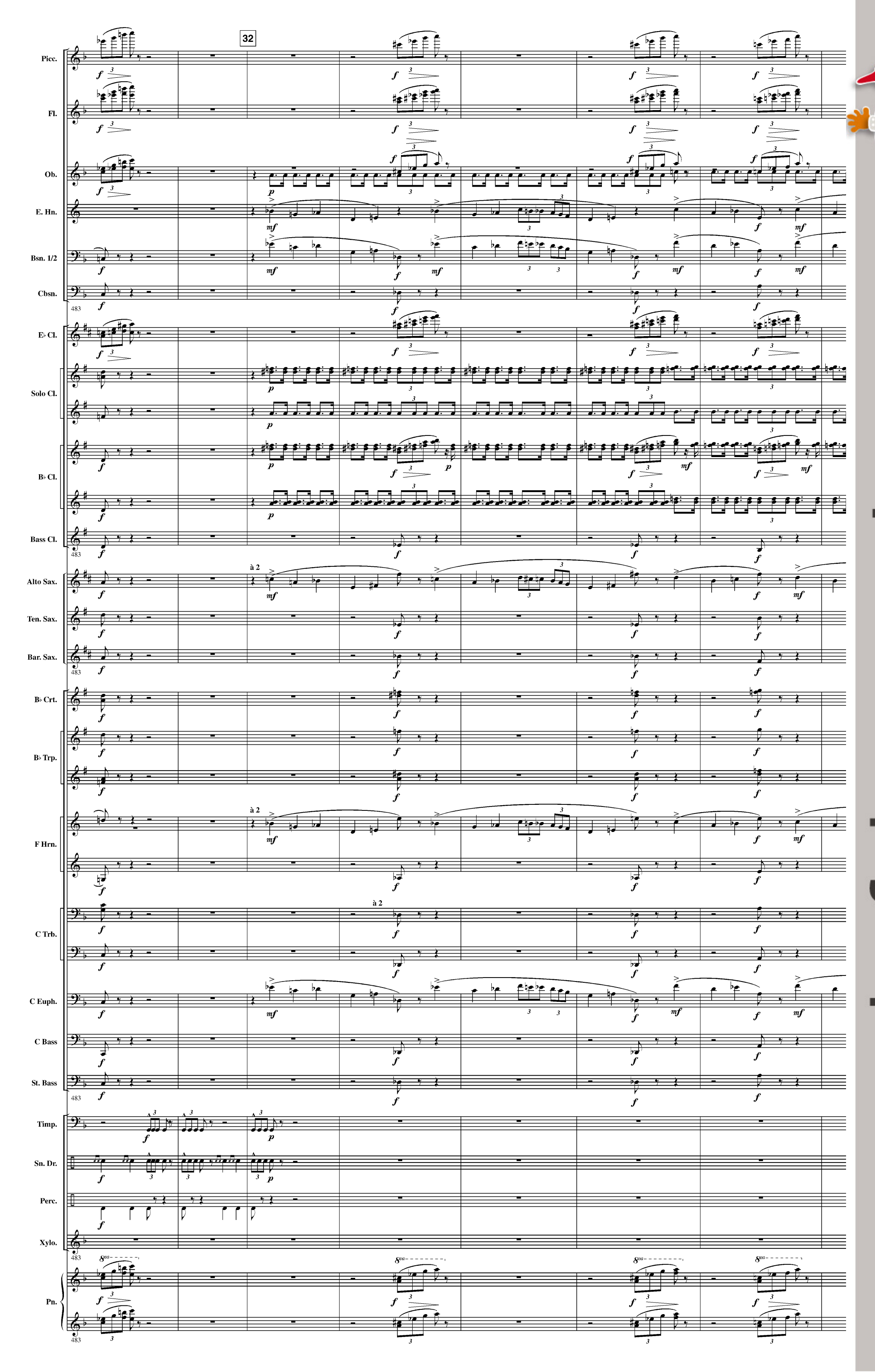

www.hafabramusic.com

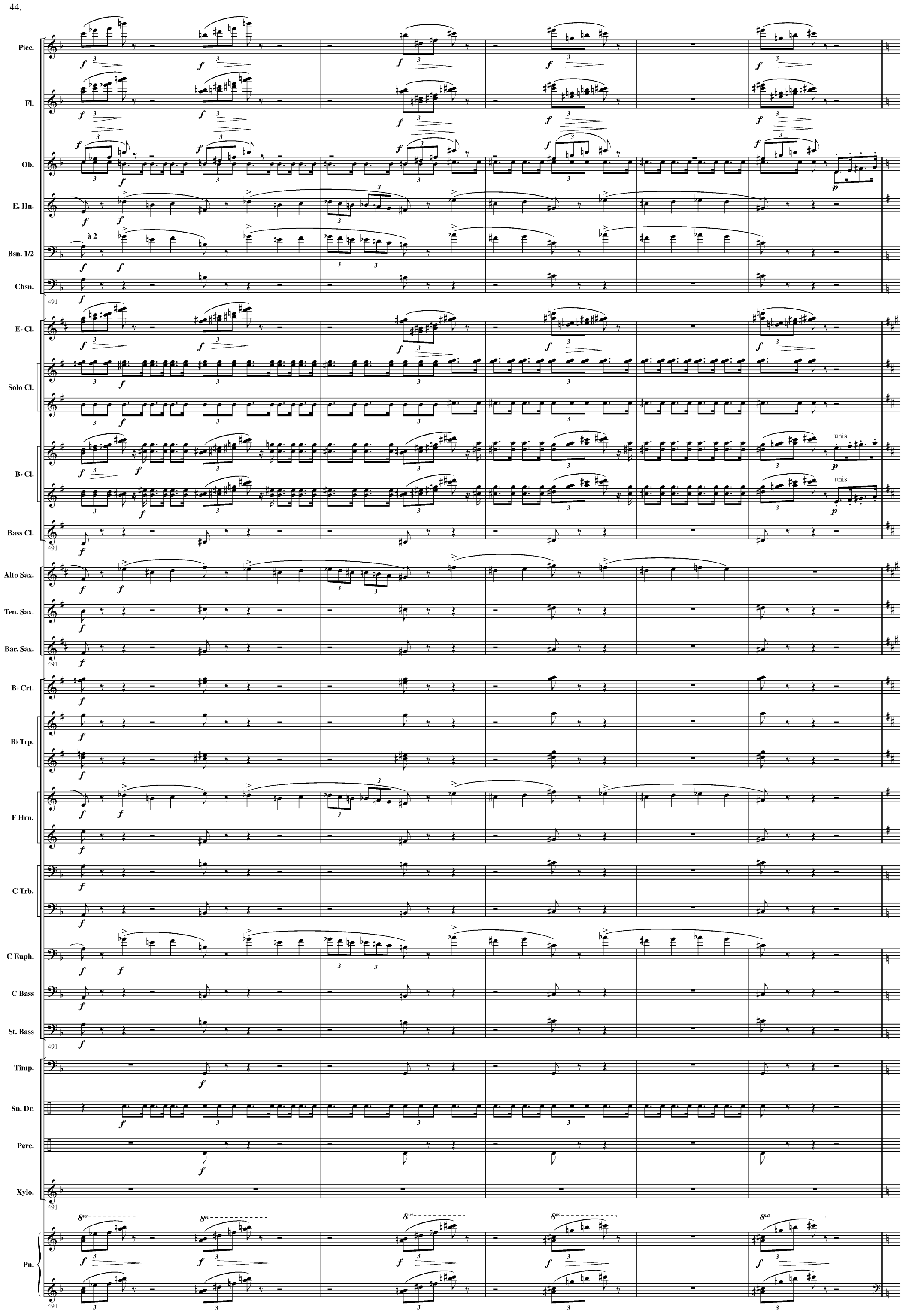
Picc.
Fl.
Ob.
E. Hn.
à 2
Bsn. 1/2
Cbsn.
491
E♭ Cl.
Solo Cl.
B♭ Cl.
unis.
Bass Cl.
Alto Sax.
Ten. Sax.
Bar. Sax.
B♭ Crt.
B♭ Trp.
F Hrn.
C Trb.
C Euph.
C Bass
St. Bass
Timp.
Sn. Dr.
Perc.
Xylo.
Pn.

33

Picc.
Fl.
Ob.
E. Hn.
Bsn. 1/2
Cbsn.

497

E♭ Cl.
Solo Cl.
B♭ Cl.
Bass Cl.

497

Alto Sax.
Ten. Sax.
Bar. Sax.

497

B♭ Crt.
B♭ Trp.
F Hrn.
C Trb.
C Euph.
C Bass
St. Bass

497

Timp.
Sn. Dr.
Perc.
Xylo.

497

Pn.

497

www.hafabramusic.com

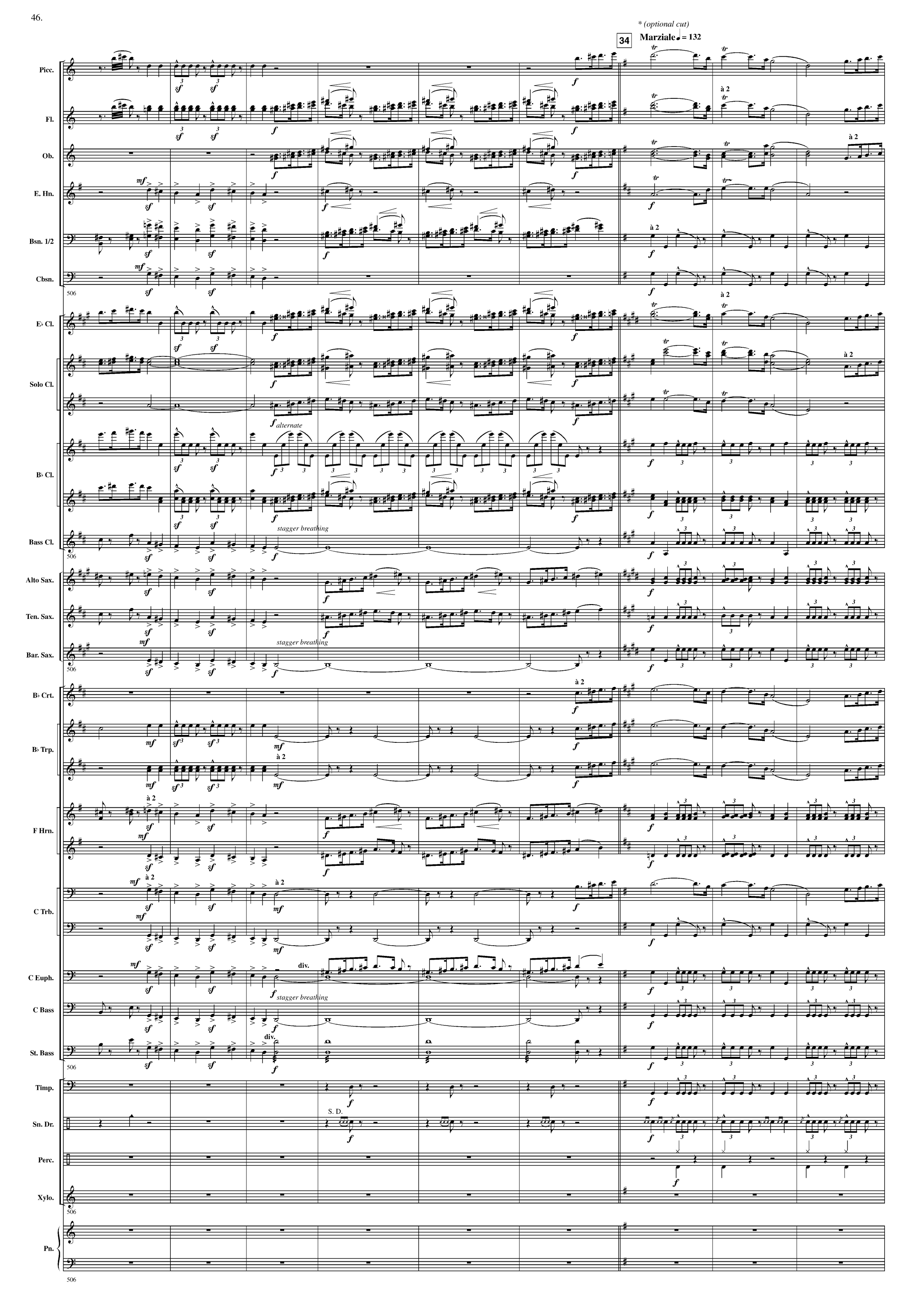
* (optional cut)
34
Marziale ♩ = 132
Picc.
Fl.
Ob.
E. Hn.
Bsn. 1/2
Cbsn.
E♭ Cl.
Solo Cl.
B♭ Cl.
Bass Cl.
Alto Sax.
Ten. Sax.
Bar. Sax.
B♭ Crt.
B♭ Trp.
F Hrn.
C Trb.
C Euph.
C Bass
St. Bass
Timp.
Sn. Dr.
Perc.
Xylo.
Pn.
à 2
alternate
stagger breathing
div.
S. D.
506

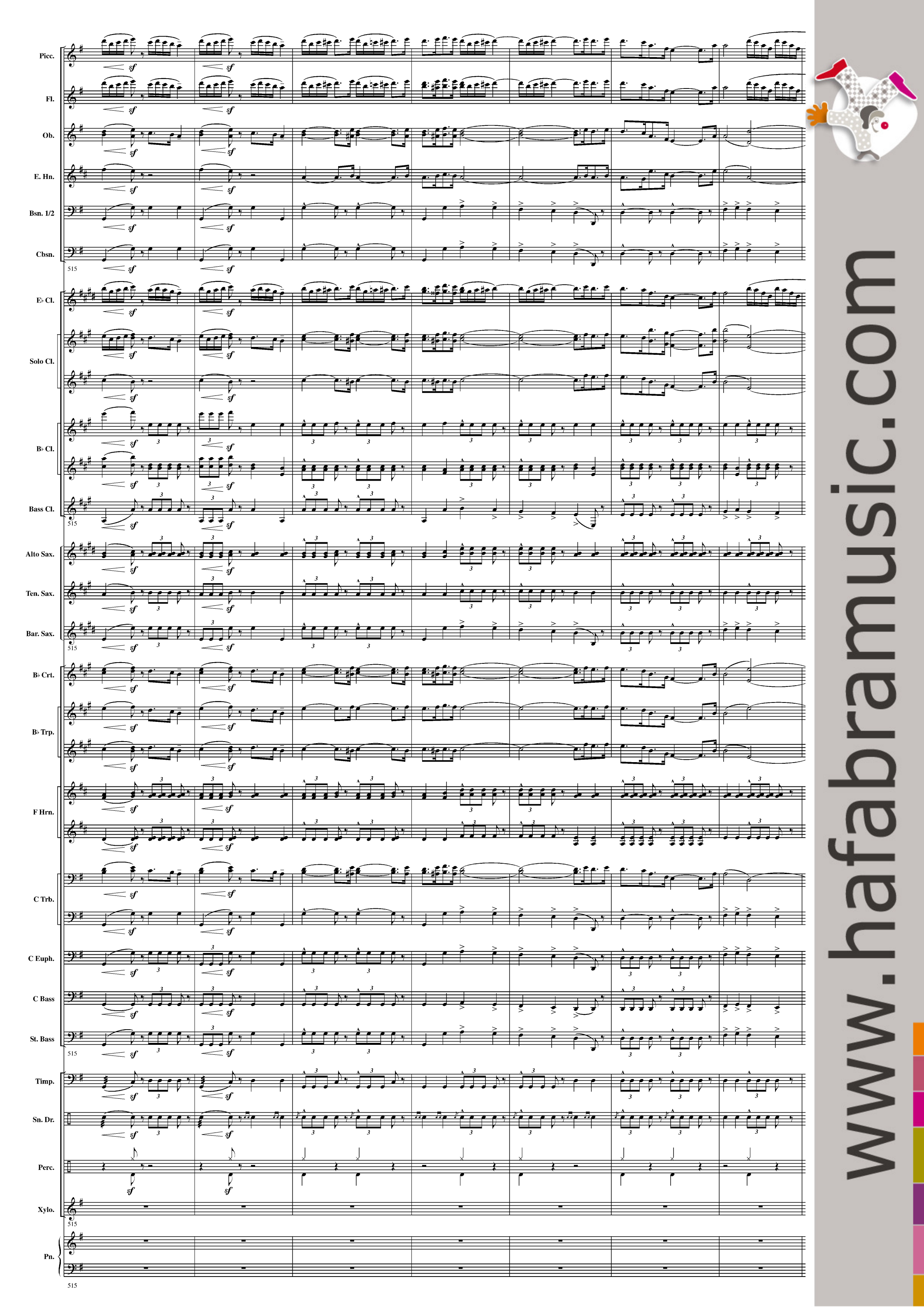
Picc.
Fl.
Ob.
E. Hn.
Bsn. 1/2
Cbsn.
515
E♭ Cl.
Solo Cl.
B♭ Cl.
Bass Cl.
515
Alto Sax.
Ten. Sax.
Bar. Sax.
515
B♭ Crt.
B♭ Trp.
F Hrn.
C Trb.
C Euph.
C Bass
St. Bass
515
Timp.
Sn. Dr.
Perc.
Xylo.
515
Pn.
515
www.hafabramusic.com

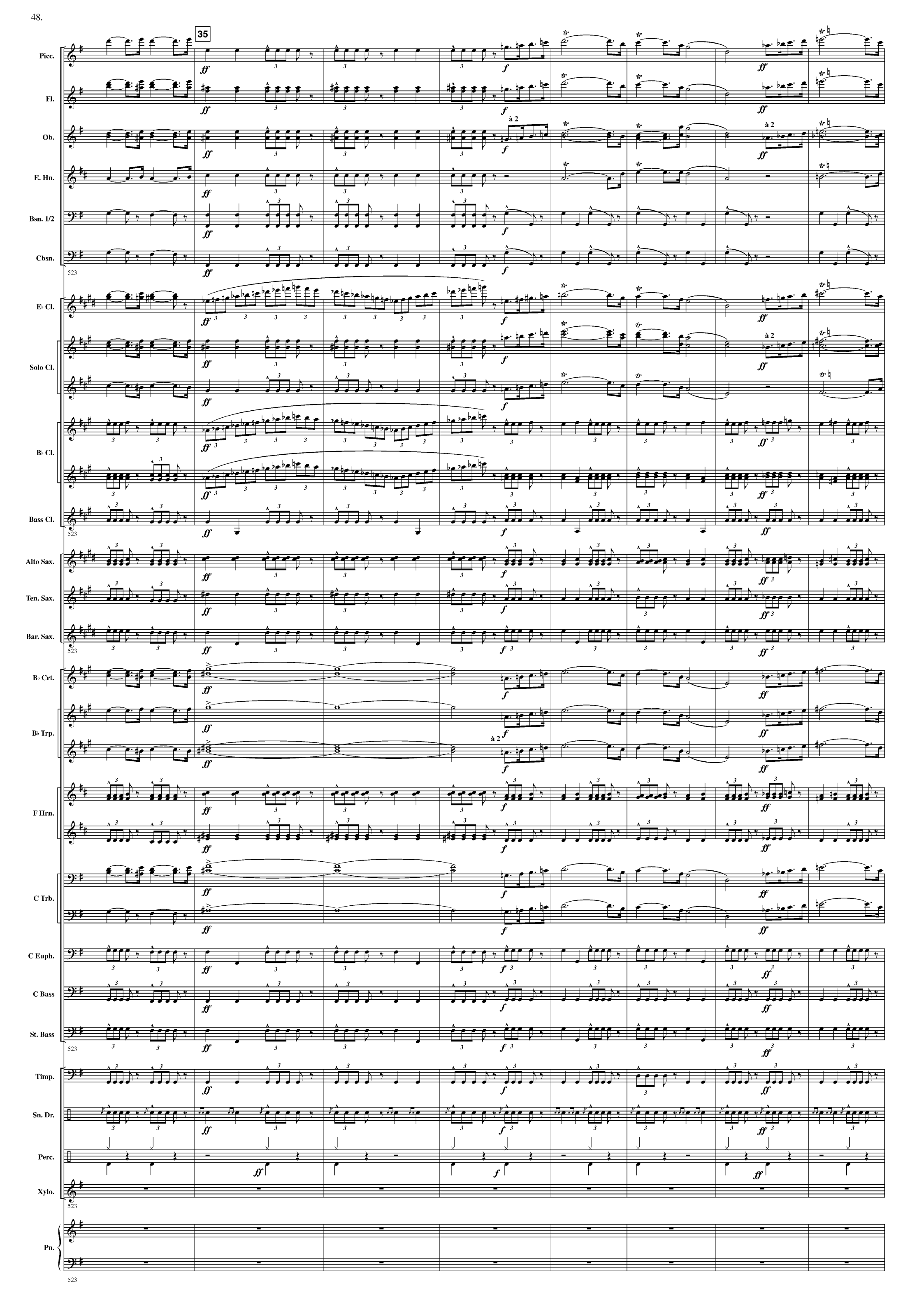
35
Picc.
Fl.
Ob.
à 2
E. Hn.
Bsn. 1/2
Cbsn.
523
E♭ Cl.
Solo Cl.
à 2
B♭ Cl.
Bass Cl.
523
Alto Sax.
Ten. Sax.
Bar. Sax.
523
B♭ Crt.
B♭ Trp.
à 2
F Hrn.
C Trb.
C Euph.
C Bass
St. Bass
523
Timp.
Sn. Dr.
Perc.
Xylo.
523
Pn.
523

Rall.

Picc.
Fl.
Ob.
E. Hn.
Bsn. 1/2
Cbsn.
531
E♭ Cl.
Solo Cl.
B♭ Cl.
Bass Cl.
531
Alto Sax.
Ten. Sax.
Bar. Sax.
531
B♭ Crt.
B♭ Trp.
F Hrn.
à 2
1.
C Trb.
C Euph.
C Bass
St. Bass
531
Timp.
Sn. Dr.
Perc.
Xylo.
531
Pn.
531

www.hafabramusic.com

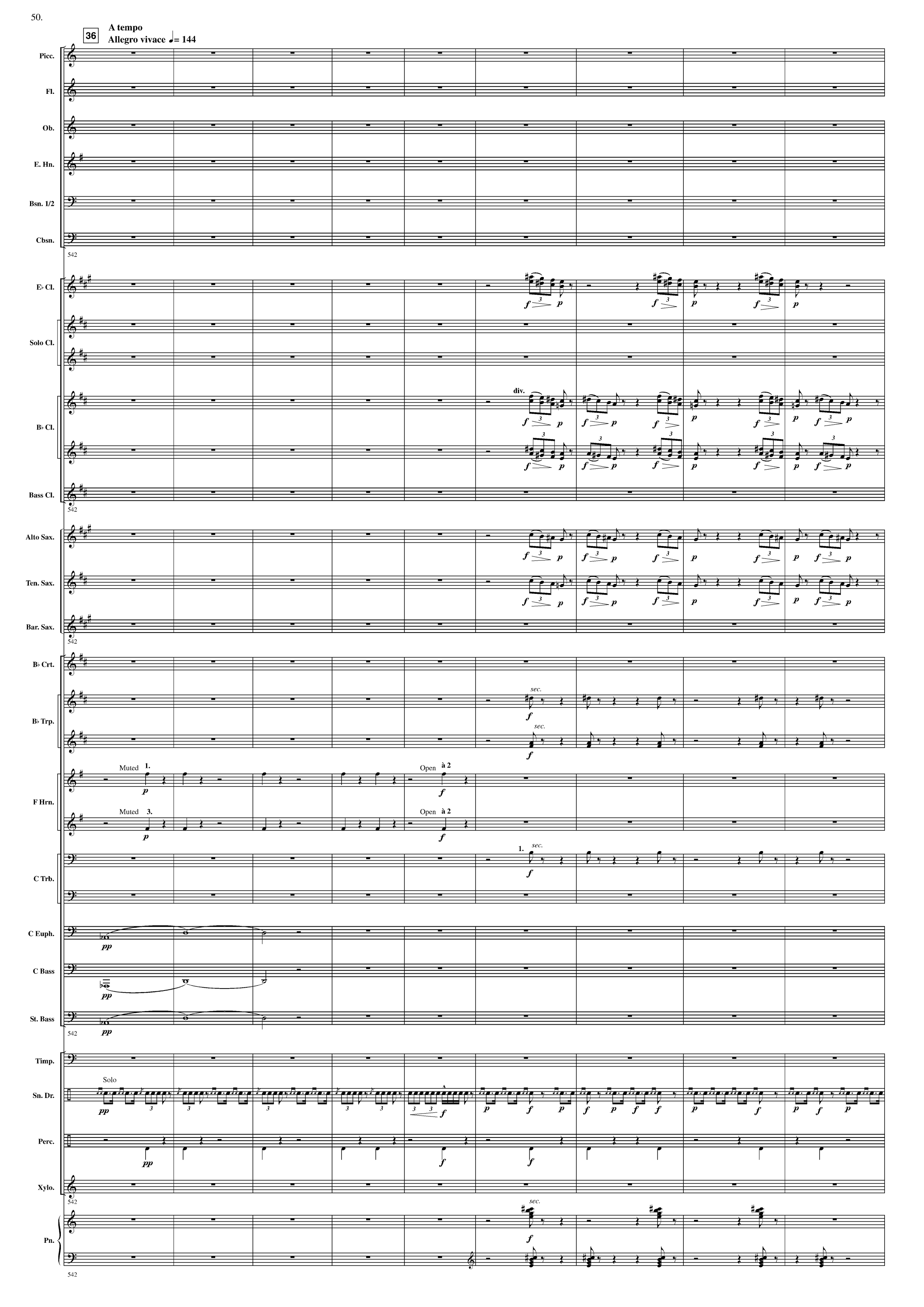
36
A tempo
Allegro vivace ♩= 144
Picc.
Fl.
Ob.
E. Hn.
Bsn. 1/2
Cbsn.
E♭ Cl.
Solo Cl.
div.
B♭ Cl.
Bass Cl.
Alto Sax.
Ten. Sax.
Bar. Sax.
B♭ Crt.
sec.
B♭ Trp.
Muted 1.
Open à 2
F Hrn.
Muted 3.
C Trb.
C Euph.
C Bass
St. Bass
Timp.
Solo
Sn. Dr.
Perc.
Xylo.
Pn.

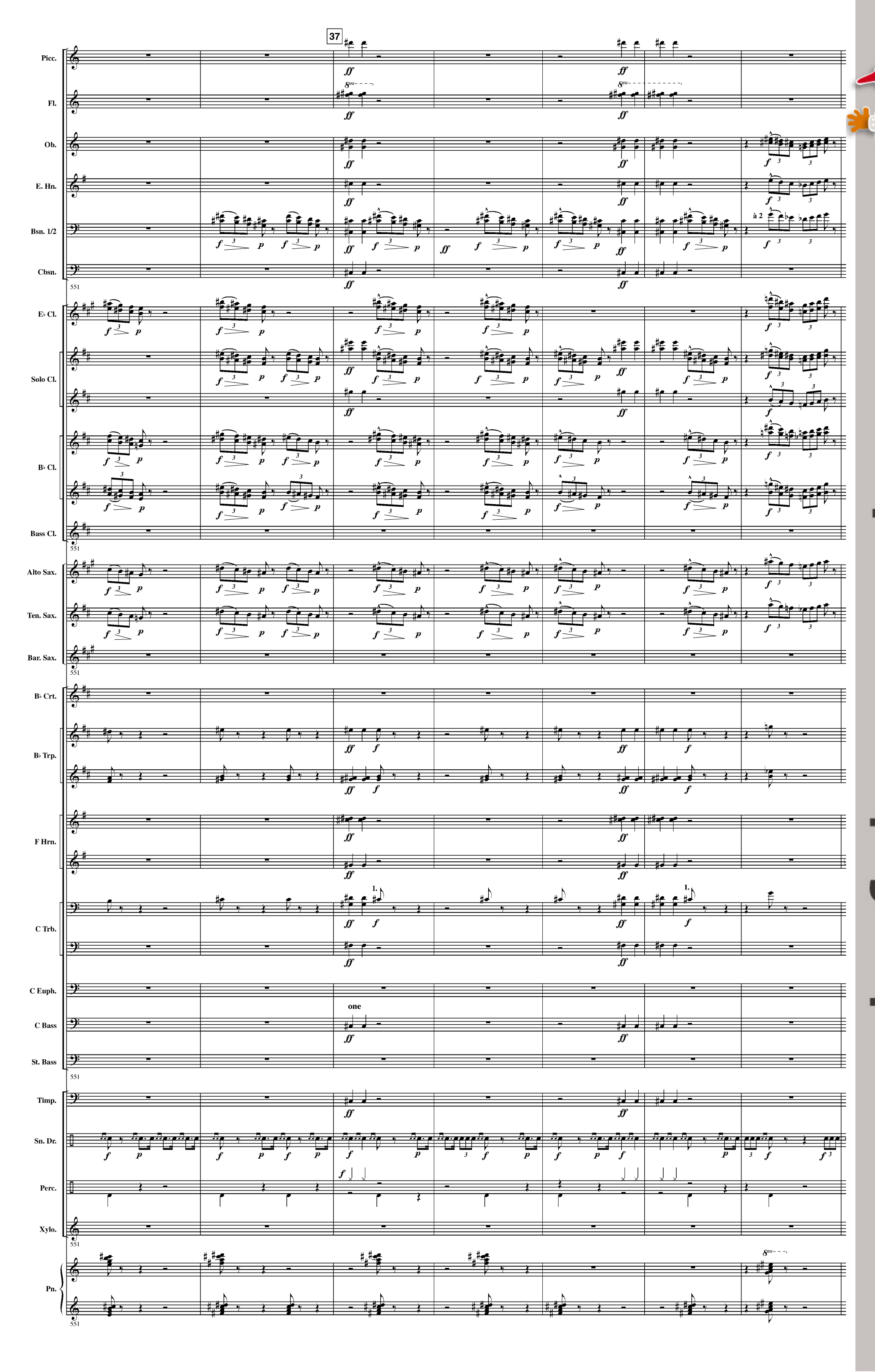

www.hafabramusic.com

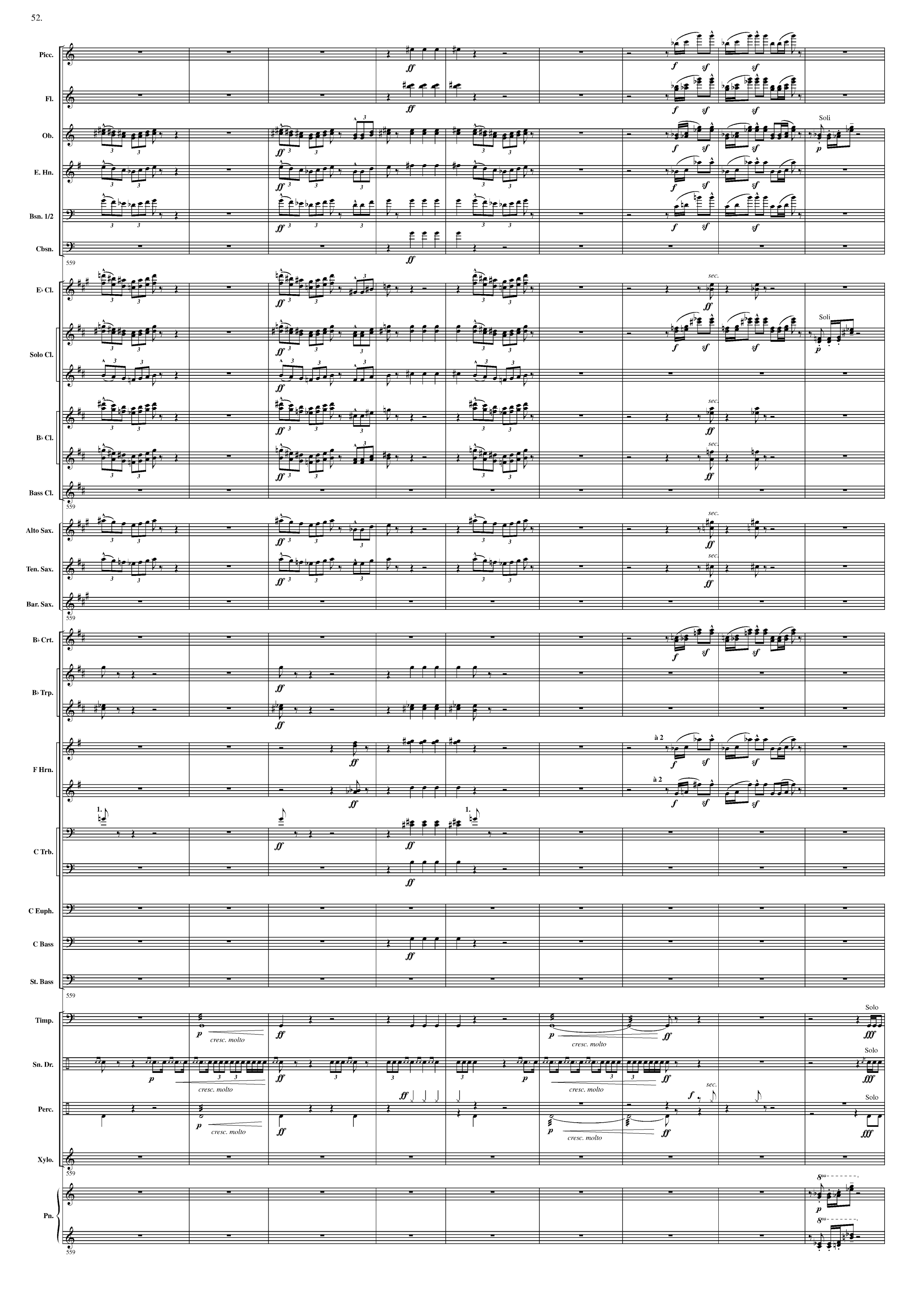
Picc.
Fl.
Ob.
E. Hn.
Bsn. 1/2
Cbsn.
559
E♭ Cl.
Solo Cl.
B♭ Cl.
Bass Cl.
559
Alto Sax.
Ten. Sax.
Bar. Sax.
559
B♭ Crt.
B♭ Trp.
F Hrn.
C Trb.
C Euph.
C Bass
St. Bass
559
Timp.
Sn. Dr.
Perc.
Xylo.
559
Pn.
559
Soli
sec.
à 2
1.
cresc. molto
Solo

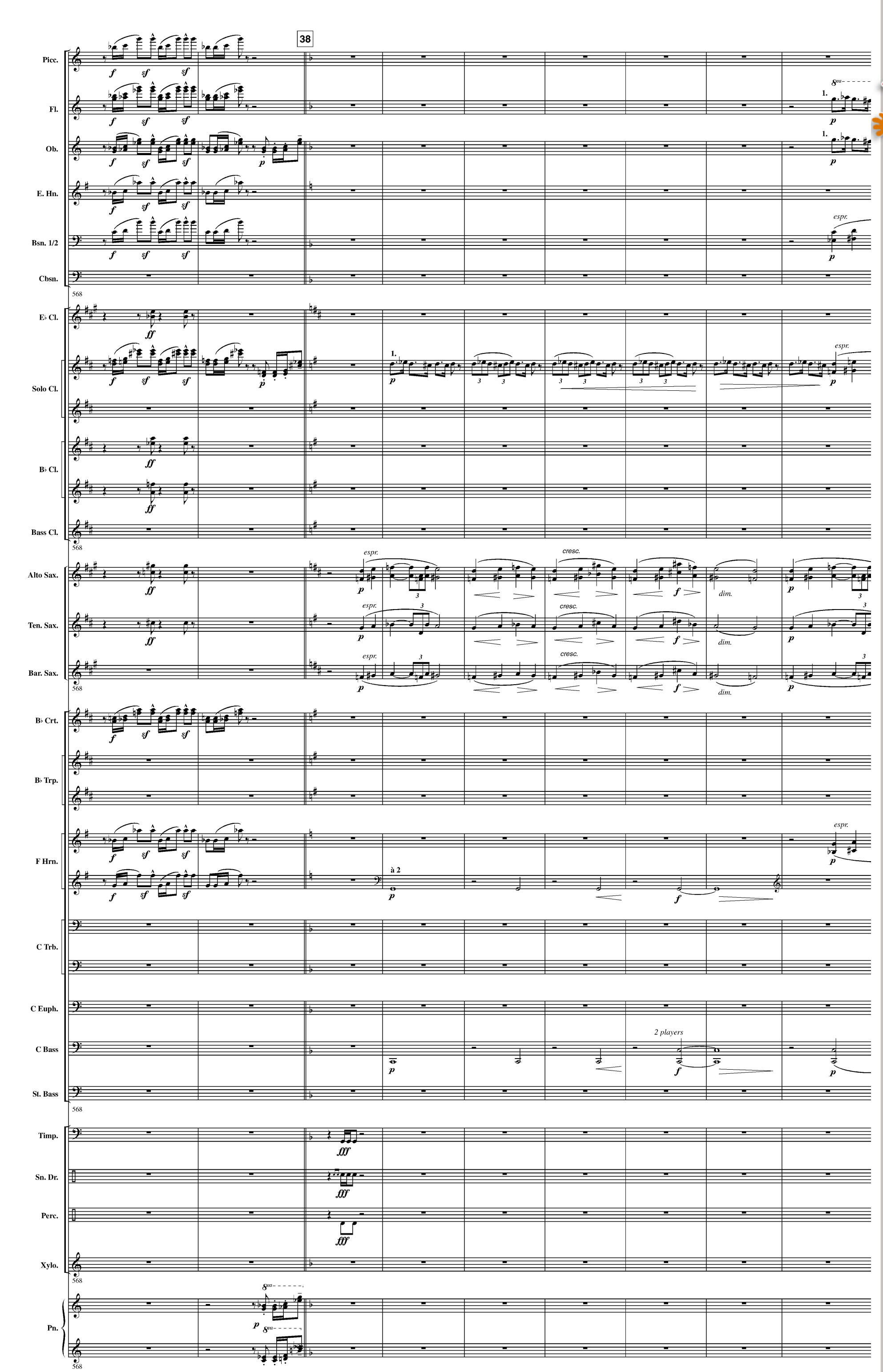

www.hafabramusic.com

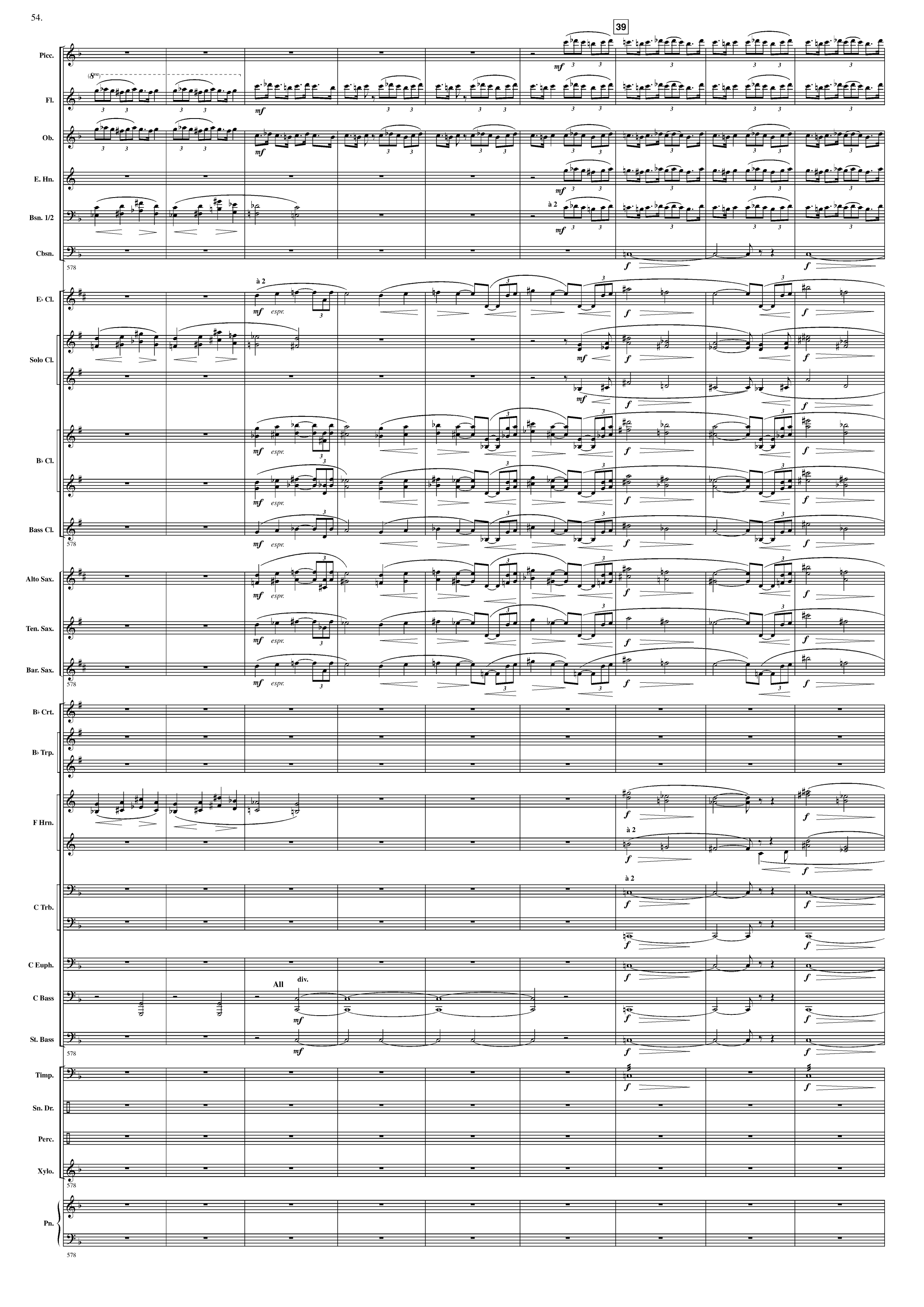
39
Picc.
Fl.
Ob.
E. Hn.
Bsn. 1/2
Cbsn.
E♭ Cl.
Solo Cl.
B♭ Cl.
Bass Cl.
Alto Sax.
Ten. Sax.
Bar. Sax.
B♭ Crt.
B♭ Trp.
F Hrn.
C Trb.
C Euph.
C Bass
St. Bass
Timp.
Sn. Dr.
Perc.
Xylo.
Pn.
à 2
All
div.
mf
f
espr.
578

Picc.
Fl.
Ob.
E. Hn.
Bsn. 1/2
Cbsn.
587
E♭ Cl.
Solo Cl.
B♭ Cl.
à 2
Bass Cl.
587
Alto Sax.
Ten. Sax.
Bar. Sax.
587
B♭ Crt.
B♭ Trp.
F Hrn.
C Trb.
C Euph.
C Bass
St. Bass
587
Timp.
Sn. Dr.
Perc.
Xylo.
587
Pn.
587

www.hafabramusic.com

40

Più moderato ♩ = 120

Picc.

Fl.

Ob.

E. Hn.

Bsn. 1/2

Cbsn.

E♭ Cl.

Solo Cl.

B♭ Cl.

Bass Cl.

Alto Sax.

Ten. Sax.

Bar. Sax.

B♭ Crt.

B♭ Trp.

F Hrn.

C Trb.

C Euph.

C Bass

St. Bass

Timp.

Sn. Dr.

Perc.

Xylo.

Pn.

à 2

en dehors

Muted

cresc. molto

Picc.
Fl.
Ob.
E. Hn.
Bsn. 1/2
Cbsn.
602
E♭ Cl.
Solo Cl.
B♭ Cl.
Bass Cl.
602
Alto Sax.
Ten. Sax.
Bar. Sax.
602
B♭ Crt.
B♭ Trp.
F Hrn.
C Trb.
C Euph.
C Bass
St. Bass
602
Timp.
Sn. Dr.
Perc.
Xylo.
602
Pn.
602

1.
à 2
sec.
Open
Triangle

www.hafabramusic.com

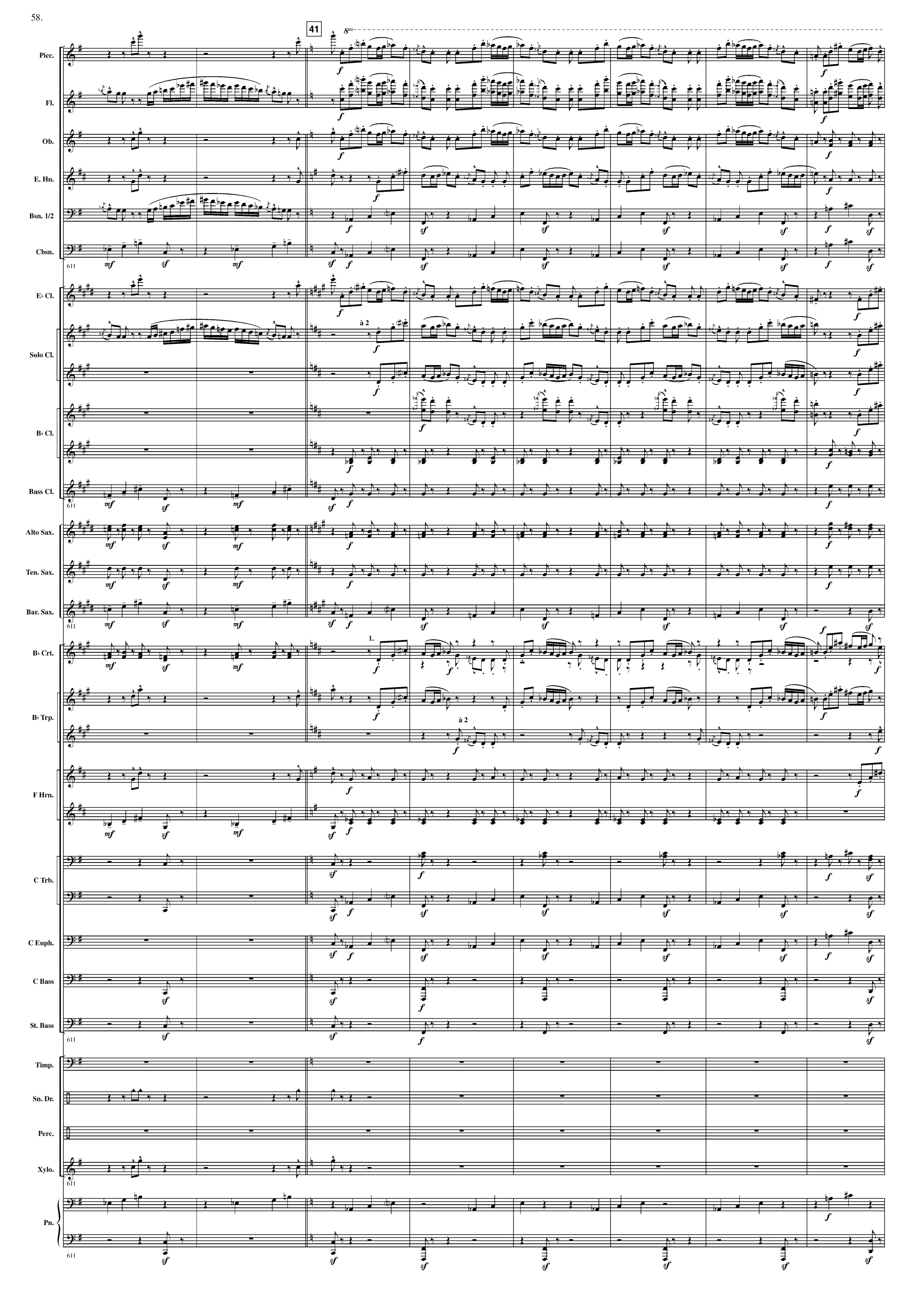
41
8va
Picc.
Fl.
Ob.
E. Hn.
Bsn. 1/2
Cbsn.
611
E♭ Cl.
Solo Cl.
à 2
B♭ Cl.
Bass Cl.
611
Alto Sax.
Ten. Sax.
Bar. Sax.
611
B♭ Crt.
1.
B♭ Trp.
à 2
F Hrn.
C Trb.
C Euph.
C Bass
St. Bass
611
Timp.
Sn. Dr.
Perc.
Xylo.
611
Pn.
611

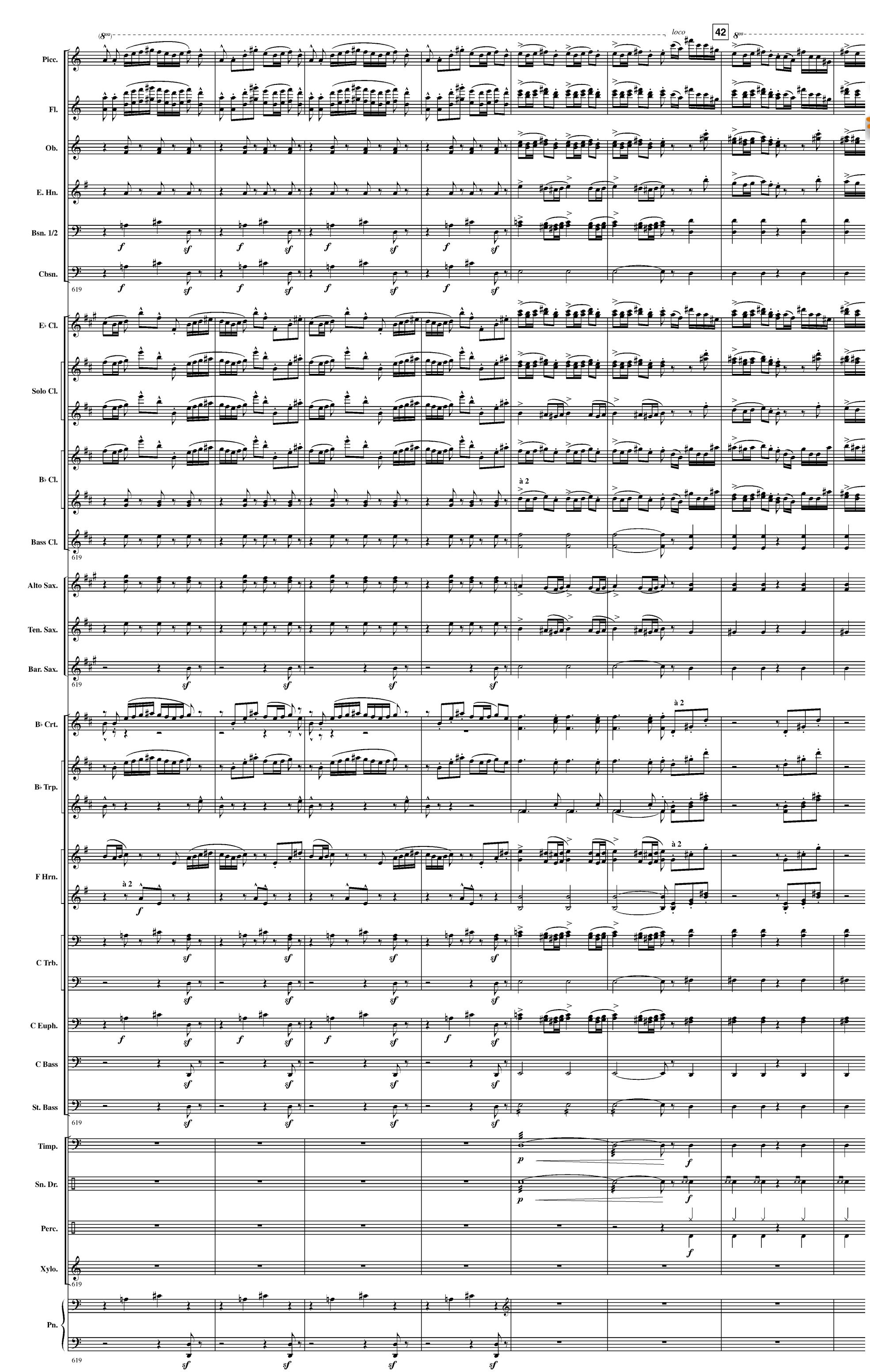

www.hafabramusic.com

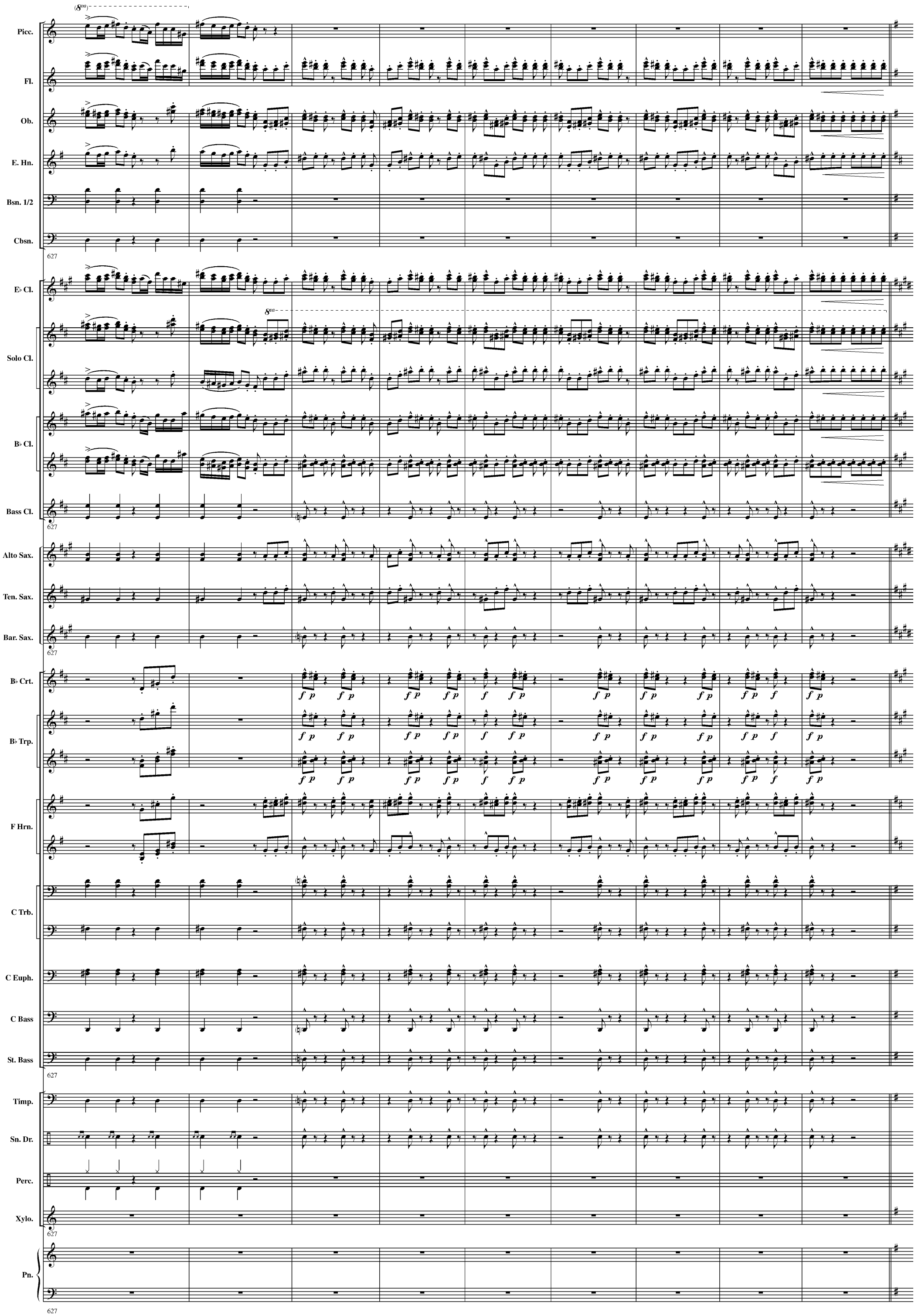
Picc.
Fl.
Ob.
E. Hn.
Bsn. 1/2
Cbsn.
627
E♭ Cl.
Solo Cl.
B♭ Cl.
Bass Cl.
627
Alto Sax.
Ten. Sax.
Bar. Sax.
627
B♭ Crt.
B♭ Trp.
F Hrn.
C Trb.
C Euph.
C Bass
St. Bass
627
Timp.
Sn. Dr.
Perc.
Xylo.
627
Pn.
627

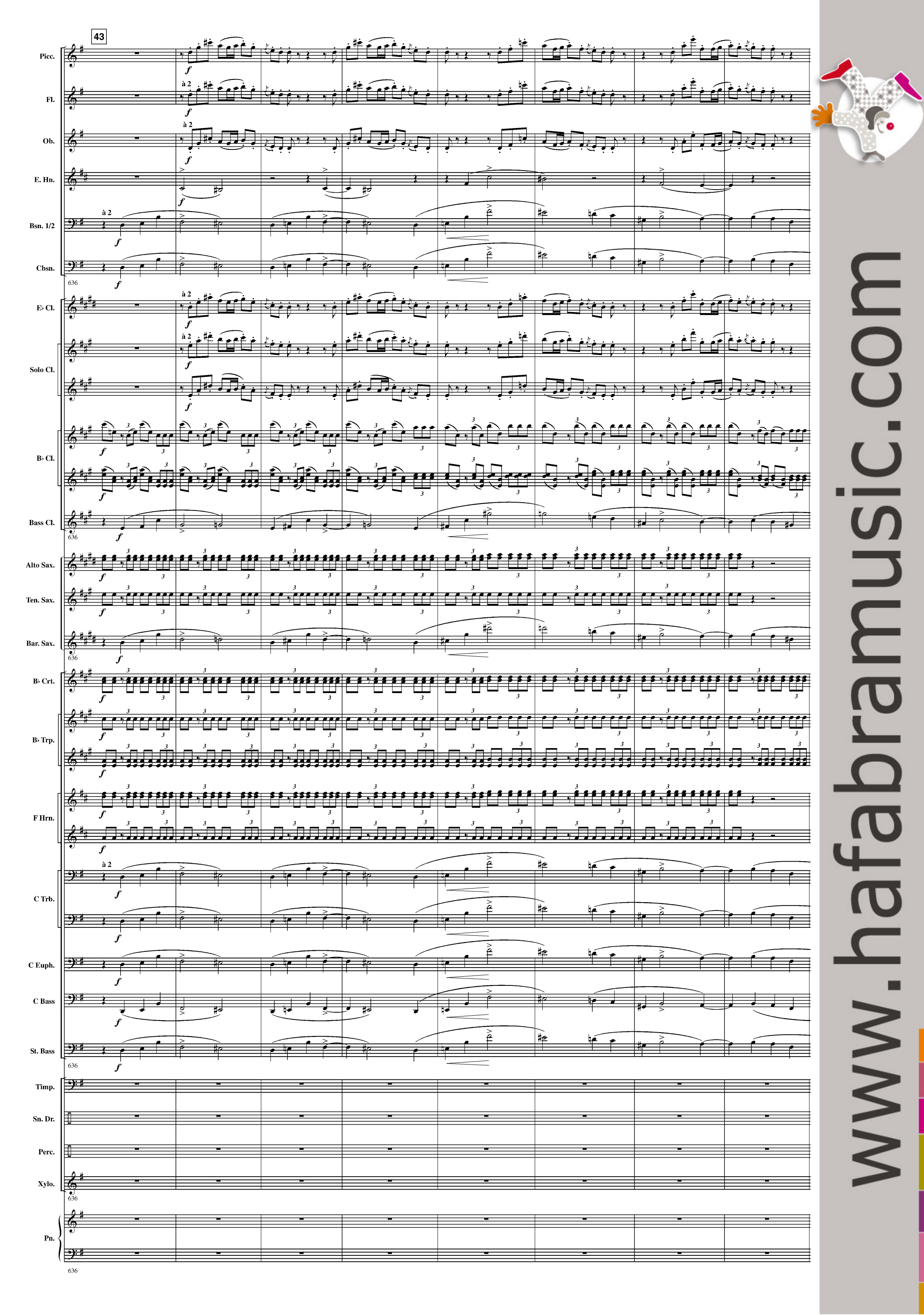
43
Picc.
Fl.
Ob.
E. Hn.
Bsn. 1/2
Cbsn.
E♭ Cl.
Solo Cl.
B♭ Cl.
Bass Cl.
Alto Sax.
Ten. Sax.
Bar. Sax.
B♭ Crt.
B♭ Trp.
F Hrn.
C Trb.
C Euph.
C Bass
St. Bass
Timp.
Sn. Dr.
Perc.
Xylo.
Pn.
à 2
636
www.hafabramusic.com

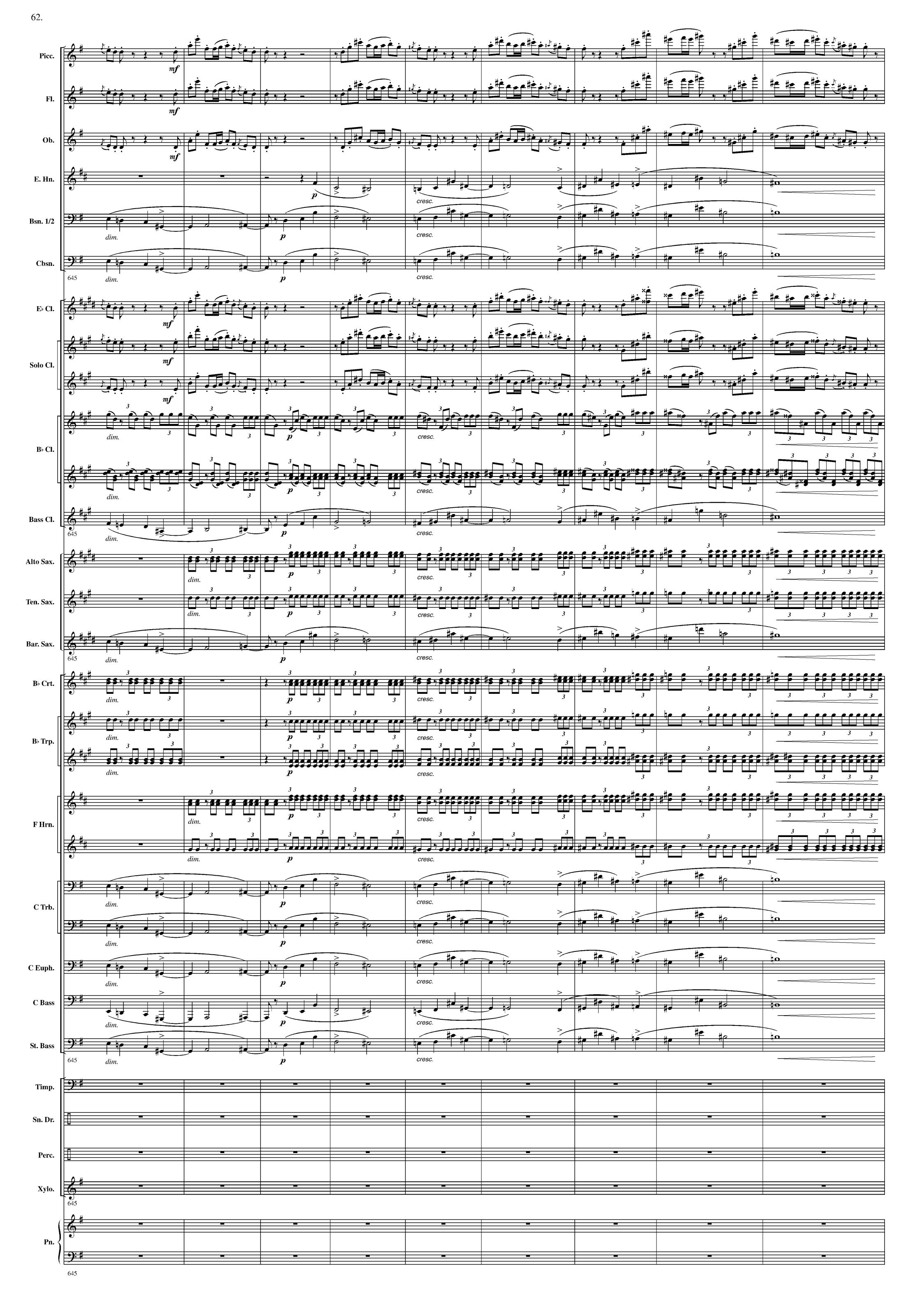
Picc.
Fl.
Ob.
E. Hn.
Bsn. 1/2
Cbsn.
645
E♭ Cl.
Solo Cl.
B♭ Cl.
Bass Cl.
645
Alto Sax.
Ten. Sax.
Bar. Sax.
645
B♭ Crt.
B♭ Trp.
F Hrn.
C Trb.
C Euph.
C Bass
St. Bass
645
Timp.
Sn. Dr.
Perc.
Xylo.
645
Pn.
645
mf
p
dim.
cresc.

44 Più mosso ♩ = 138

Picc.
Fl.
Ob.
E. Hn.
Bsn. 1/2
Cbsn.
654
E♭ Cl.
Solo Cl.
B♭ Cl.
Bass Cl.
654
Alto Sax.
à 2
Ten. Sax.
à 2
Bar. Sax.
654
B♭ Crt.
B♭ Trp.
F Hrn.
à 2
Soli
à 2
Soli
C Trb.
C Euph.
C Bass
St. Bass
654
Timp.
Sn. Dr.
Perc.
Xylo.
654
Pn.
654

www.hafabramusic.com

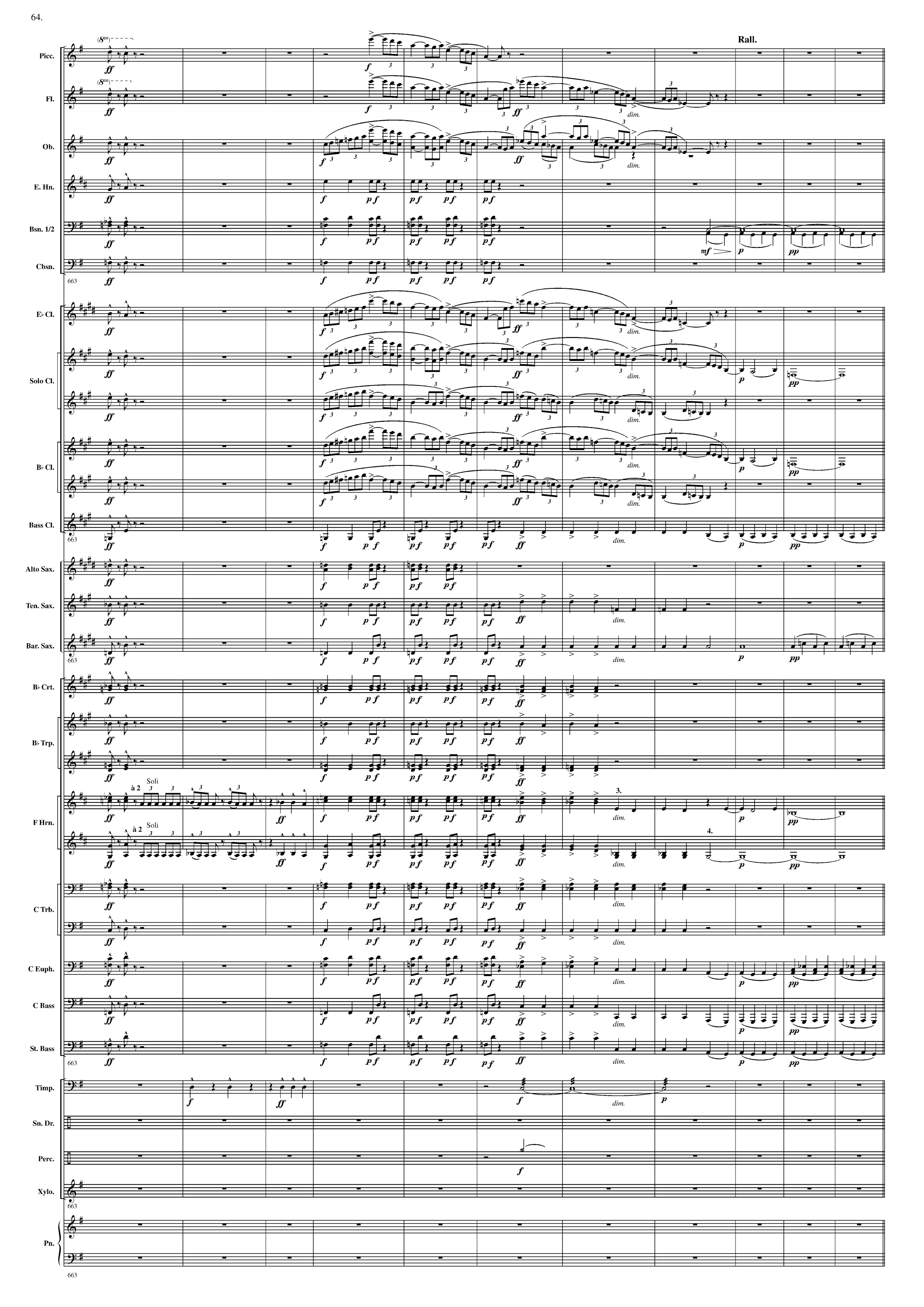
Rall.
Picc.
Fl.
Ob.
E. Hn.
Bsn. 1/2
Cbsn.
E♭ Cl.
Solo Cl.
B♭ Cl.
Bass Cl.
Alto Sax.
Ten. Sax.
Bar. Sax.
B♭ Crt.
B♭ Trp.
F Hrn.
à 2
Soli
C Trb.
C Euph.
C Bass
St. Bass
Timp.
Sn. Dr.
Perc.
Xylo.
Pn.
663
dim.

45

A tempo

Allegro vivace ♩ = 144

Picc.

Fl.

Ob.

E. Hn.

Bsn. 1/2

Cbsn.

674

E♭ Cl.

Solo Cl.

B♭ Cl.

Bass Cl.

674

Alto Sax.

Ten. Sax.

Bar. Sax.

674

B♭ Crt.

B♭ Trp.

F Hrn.

C Trb.

C Euph.

C Bass

St. Bass

674

Timp.

Solo

Sn. Dr.

Perc.

B. D.

Xylo.

674

Pn.

674

www.hafabramusic.com

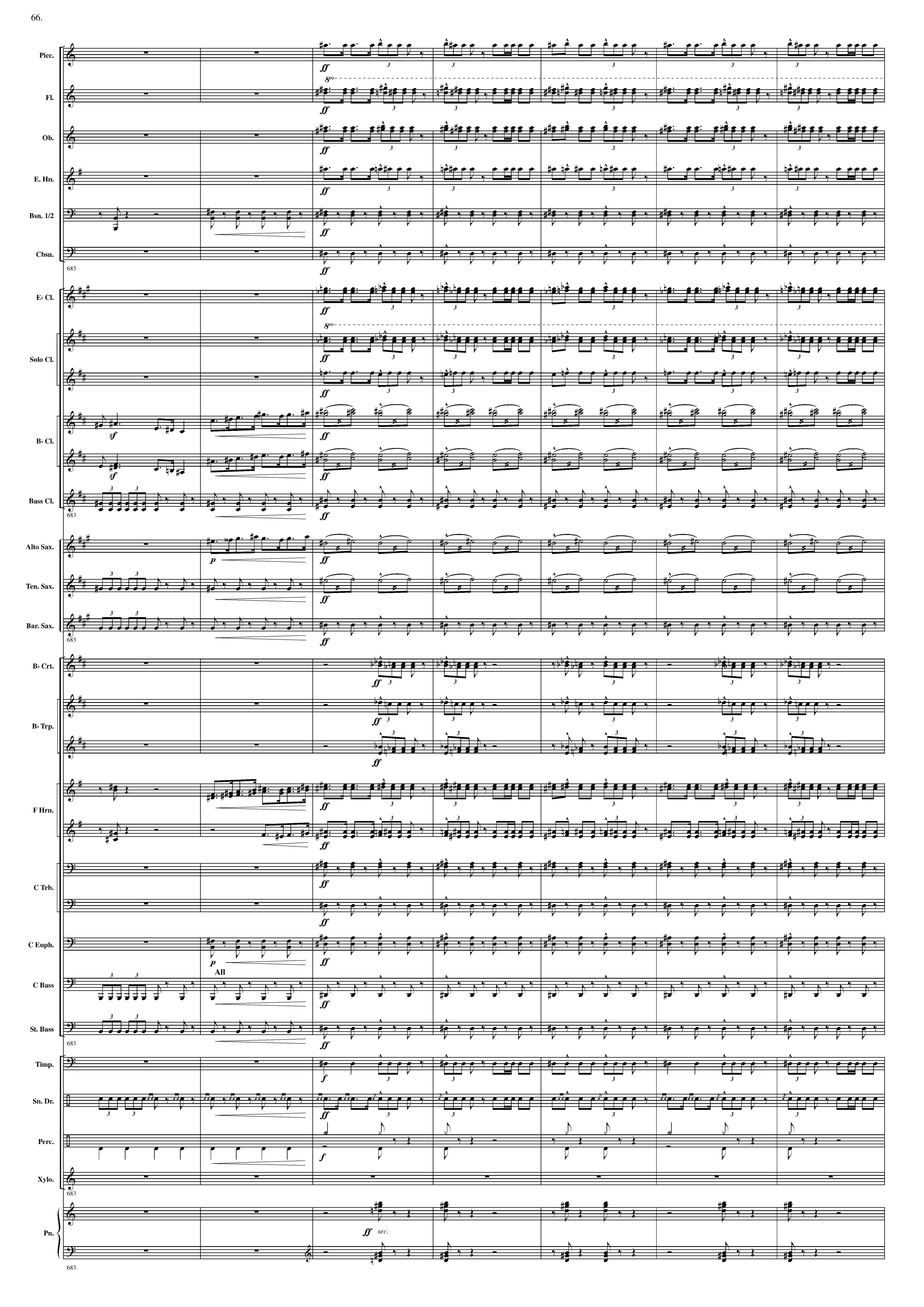
Picc.
Fl.
Ob.
E. Hn.
Bsn. 1/2
Cbsn.
683
E♭ Cl.
Solo Cl.
B♭ Cl.
Bass Cl.
683
Alto Sax.
Ten. Sax.
Bar. Sax.
683
B♭ Crt.
B♭ Trp.
F Hrn.
C Trb.
C Euph.
All
C Bass
St. Bass
683
Timp.
Sn. Dr.
Perc.
Xylo.
683
Pn.
sec.
683

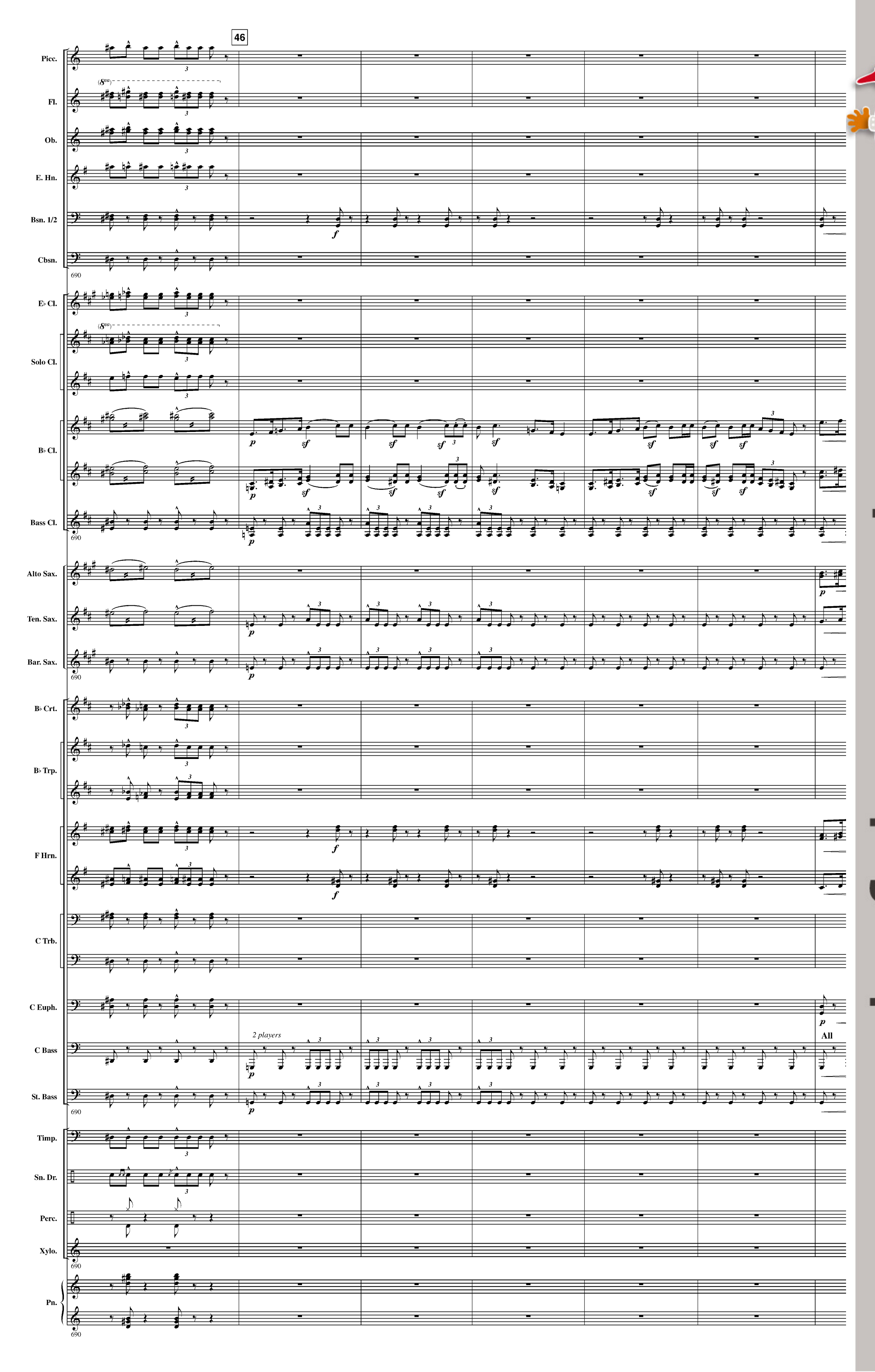

www.hafabramusic.com

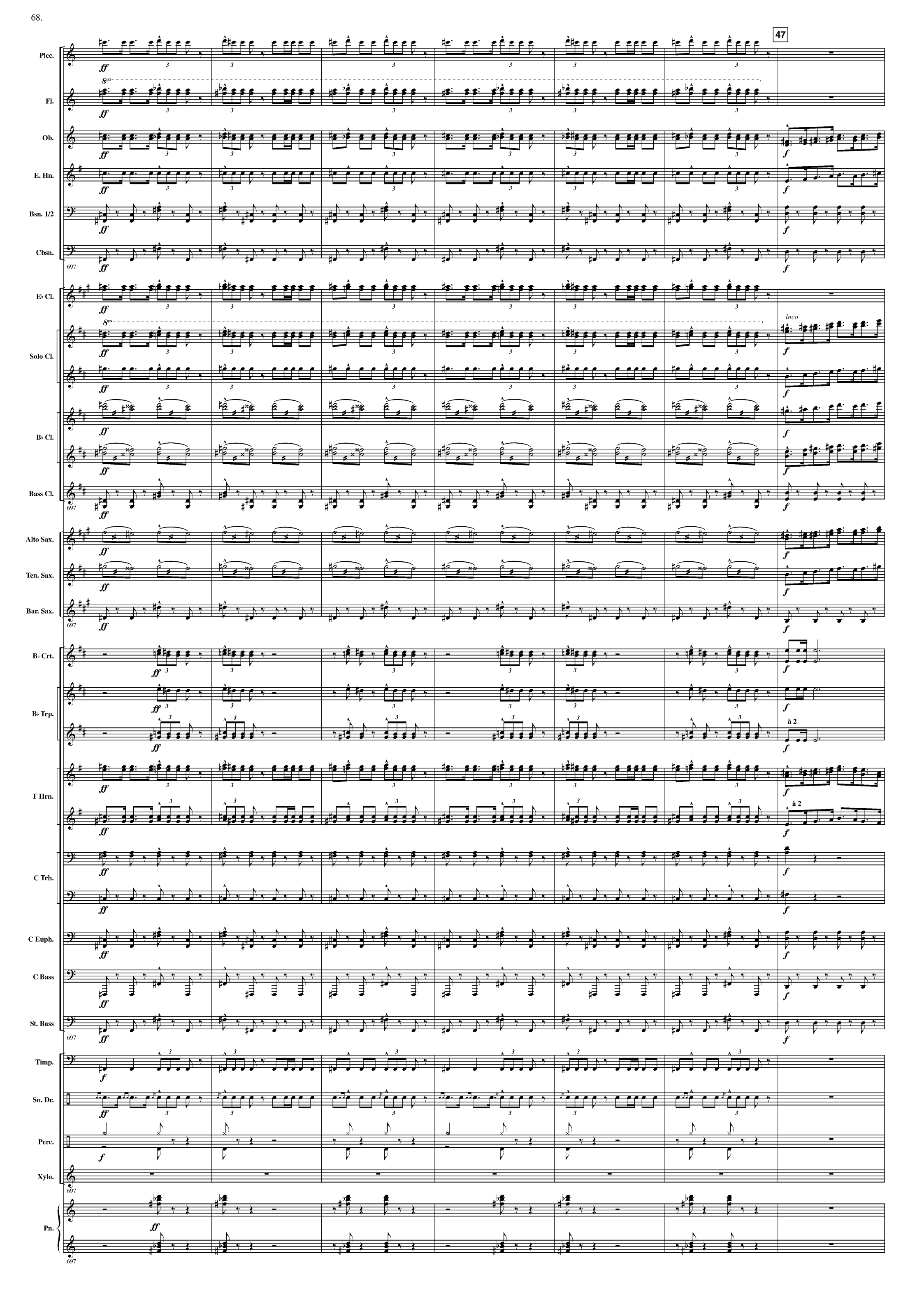
47
Picc.
Fl.
Ob.
E. Hn.
Bsn. 1/2
Cbsn.
E♭ Cl.
Solo Cl.
B♭ Cl.
Bass Cl.
Alto Sax.
Ten. Sax.
Bar. Sax.
B♭ Crt.
B♭ Trp.
F Hrn.
C Trb.
C Euph.
C Bass
St. Bass
Timp.
Sn. Dr.
Perc.
Xylo.
Pn.
loco
à 2
à 2
697

Picc.
Fl.
Ob.
E. Hn.
Bsn. 1/2
Cbsn.
704
E♭ Cl.
Solo Cl.
B♭ Cl.
Bass Cl.
704
Alto Sax.
Ten. Sax.
Bar. Sax.
704
B♭ Crt.
B♭ Trp.
F Hrn.
C Trb.
C Euph.
C Bass
St. Bass
704
Timp.
Sn. Dr.
Perc.
Xylo.
704
Pn.
704

www.hafabramusic.com

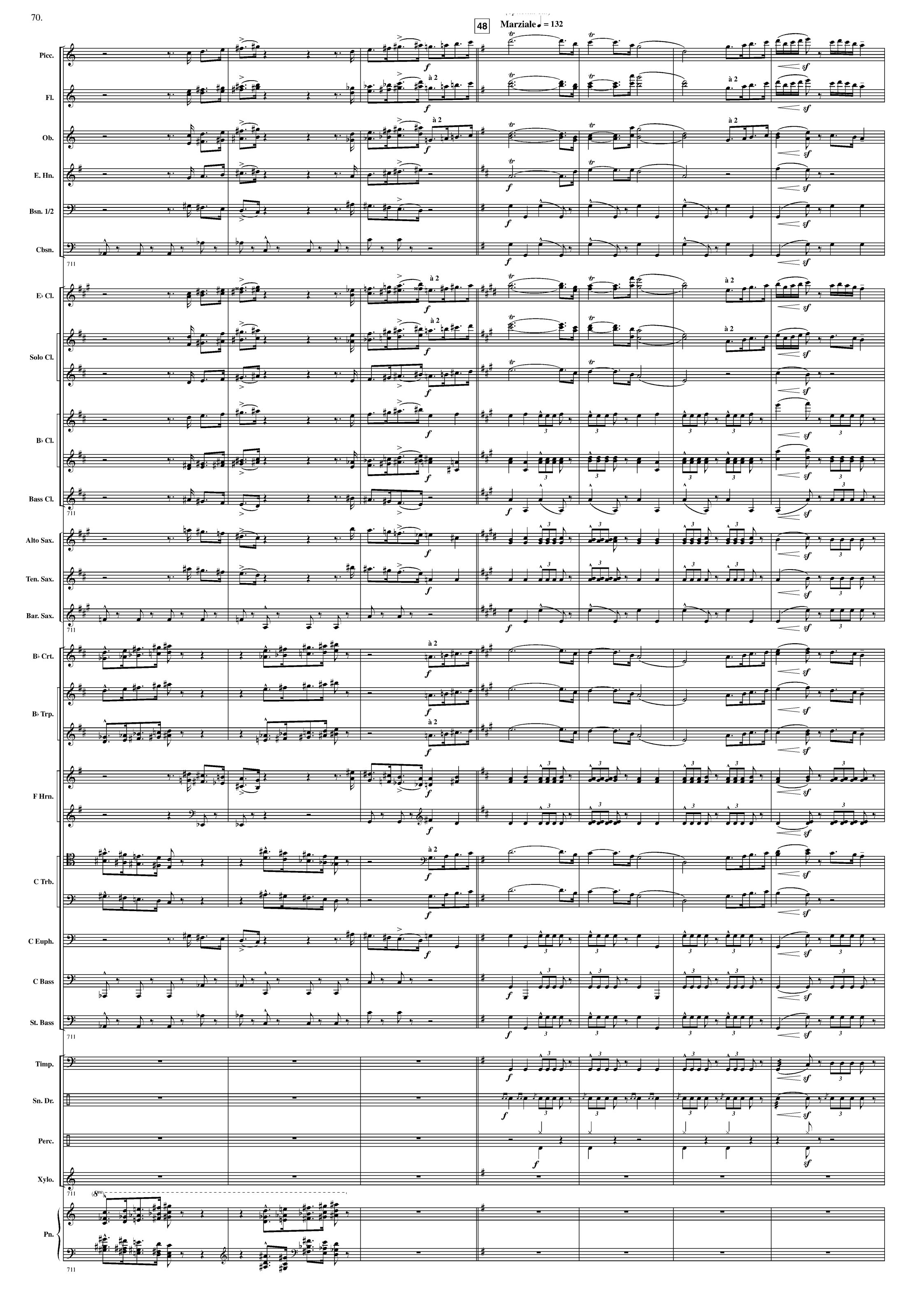
48
Marziale ♩ = 132
Picc.
Fl.
Ob.
E. Hn.
Bsn. 1/2
Cbsn.
E♭ Cl.
Solo Cl.
B♭ Cl.
Bass Cl.
Alto Sax.
Ten. Sax.
Bar. Sax.
B♭ Crt.
B♭ Trp.
F Hrn.
C Trb.
C Euph.
C Bass
St. Bass
Timp.
Sn. Dr.
Perc.
Xylo.
Pn.
à 2
711

Picc.
Fl.
Ob.
E. Hn.
Bsn. 1/2
Cbsn.
718
E♭ Cl.
Solo Cl.
B♭ Cl.
Bass Cl.
718
Alto Sax.
Ten. Sax.
Bar. Sax.
718
B♭ Crt.
B♭ Trp.
F Hrn.
C Trb.
C Euph.
C Bass
St. Bass
718
Timp.
Sn. Dr.
Perc.
Xylo.
718
Pn.
718

www.hafabramusic.com

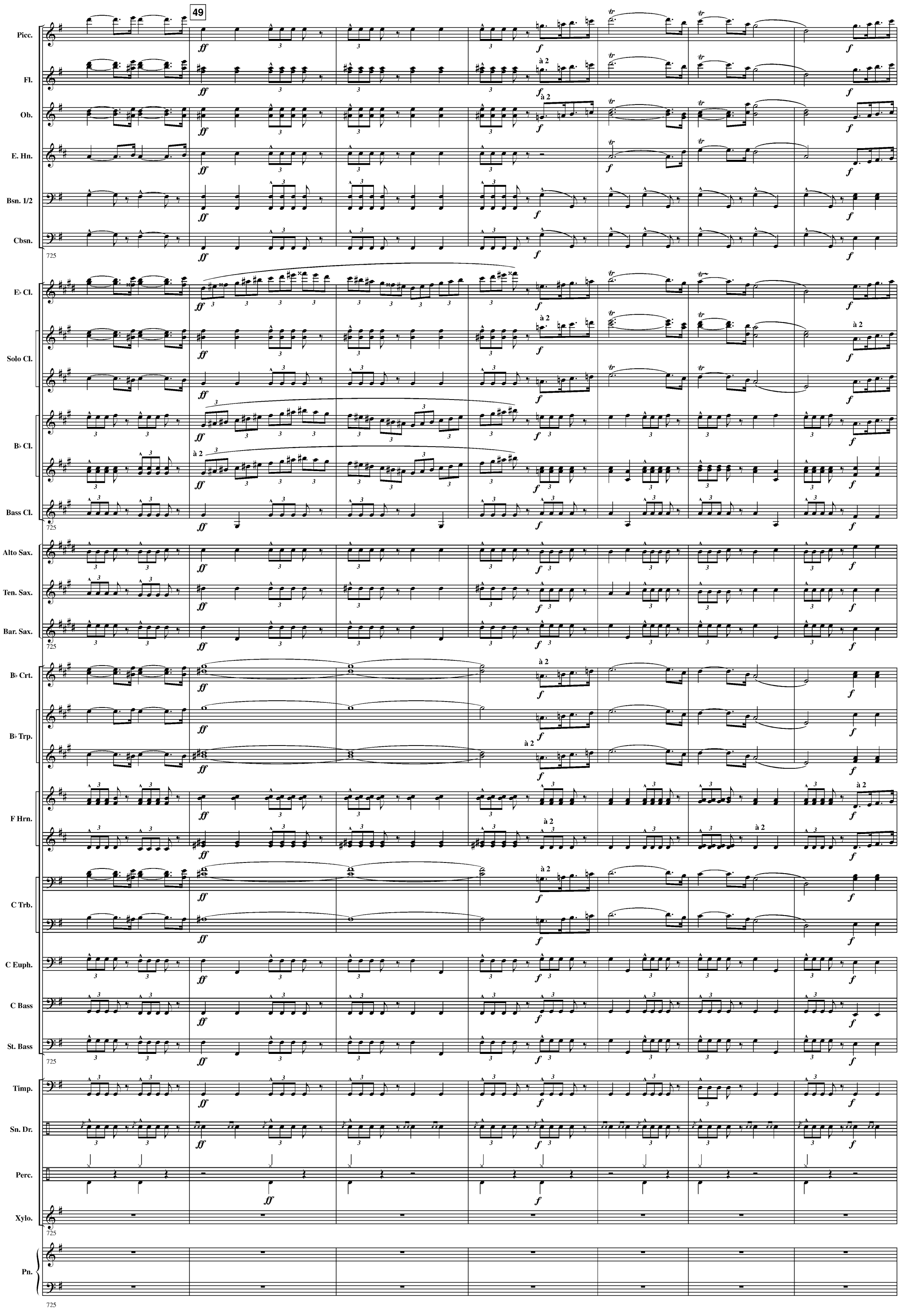
49
Picc.
Fl.
Ob.
E. Hn.
Bsn. 1/2
Cbsn.
E♭ Cl.
Solo Cl.
B♭ Cl.
Bass Cl.
Alto Sax.
Ten. Sax.
Bar. Sax.
B♭ Crt.
B♭ Trp.
F Hrn.
C Trb.
C Euph.
C Bass
St. Bass
Timp.
Sn. Dr.
Perc.
Xylo.
Pn.
à 2
725

Accelerando poco a poco

Picc.
Fl.
Ob.
E. Hn.
Bsn. 1/2
Cbsn.
732
E♭ Cl.
Solo Cl.
B♭ Cl.
Bass Cl.
732
Alto Sax.
Ten. Sax.
Bar. Sax.
732
B♭ Crt.
B♭ Trp.
F Hrn.
C Trb.
C Euph.
C Bass
one
St. Bass
732
Timp.
Sn. Dr.
Perc.
Xylo.
732
Pn.
732

www.hafabramusic.com

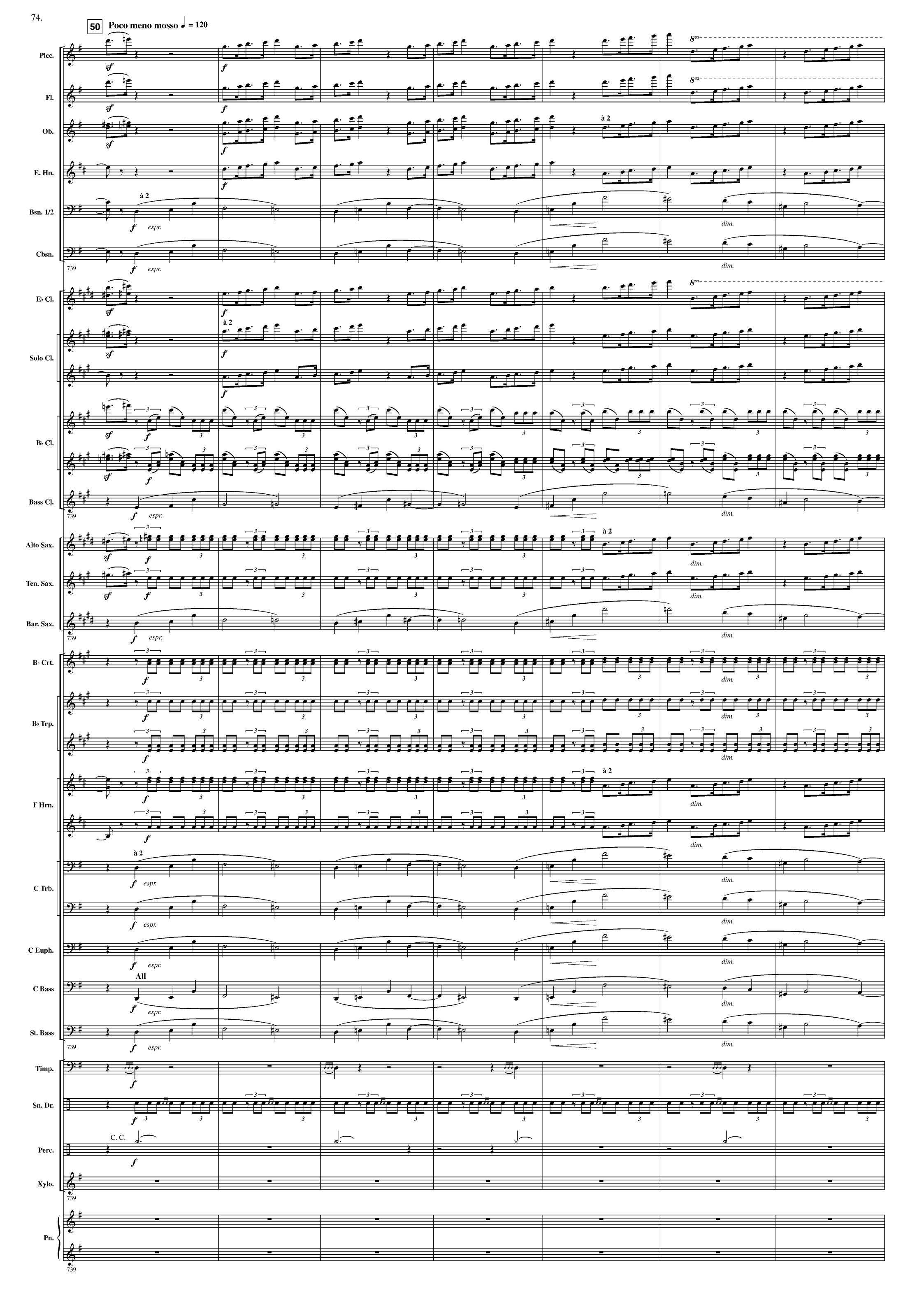
50
Poco meno mosso ♩ = 120
Picc.
Fl.
Ob.
E. Hn.
Bsn. 1/2
Cbsn.
E♭ Cl.
Solo Cl.
B♭ Cl.
Bass Cl.
Alto Sax.
Ten. Sax.
Bar. Sax.
B♭ Crt.
B♭ Trp.
F Hrn.
C Trb.
C Euph.
C Bass
St. Bass
Timp.
Sn. Dr.
Perc.
Xylo.
Pn.
à 2
All
espr.
dim.
C. C.
739

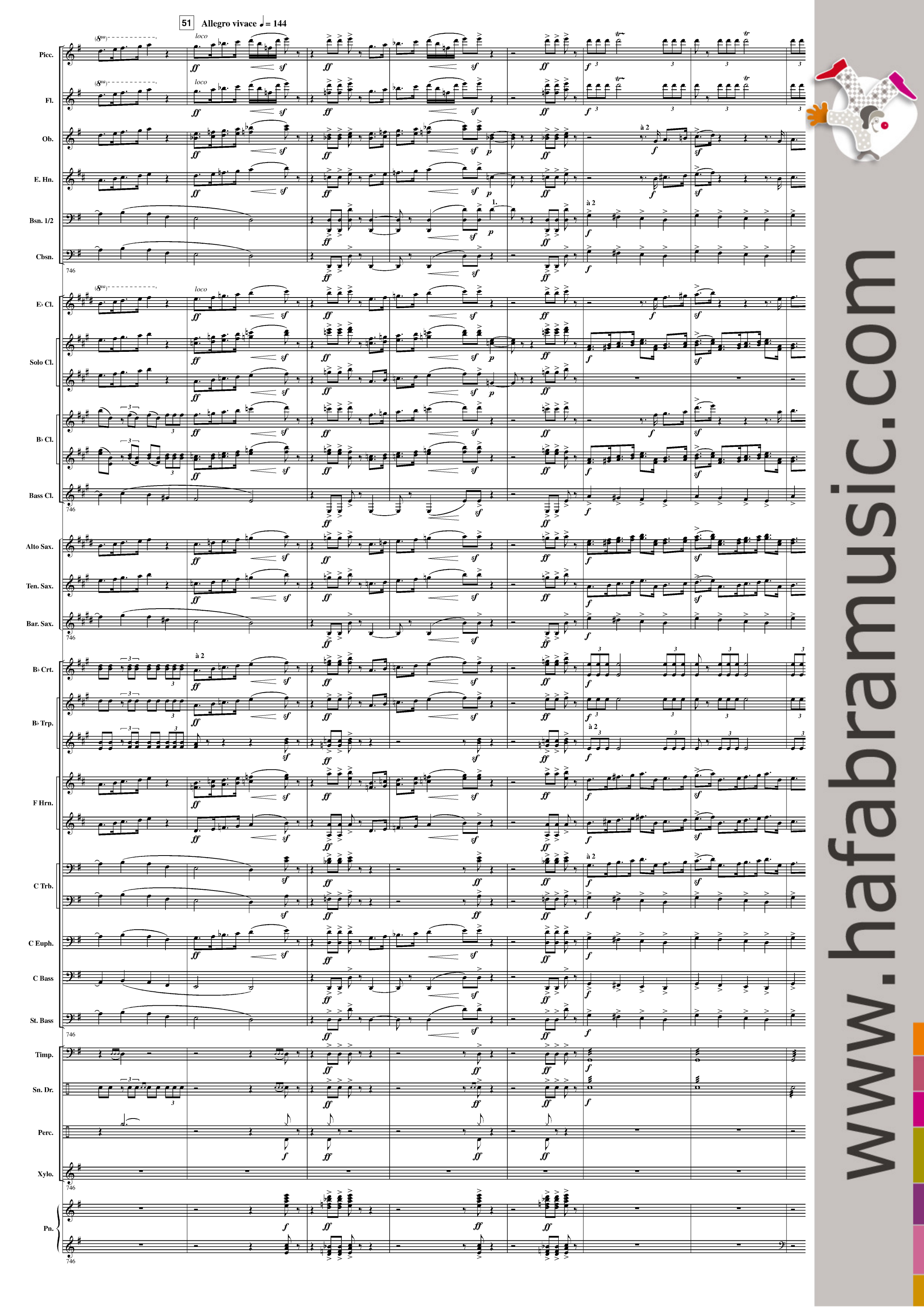

www.hafabramusic.com

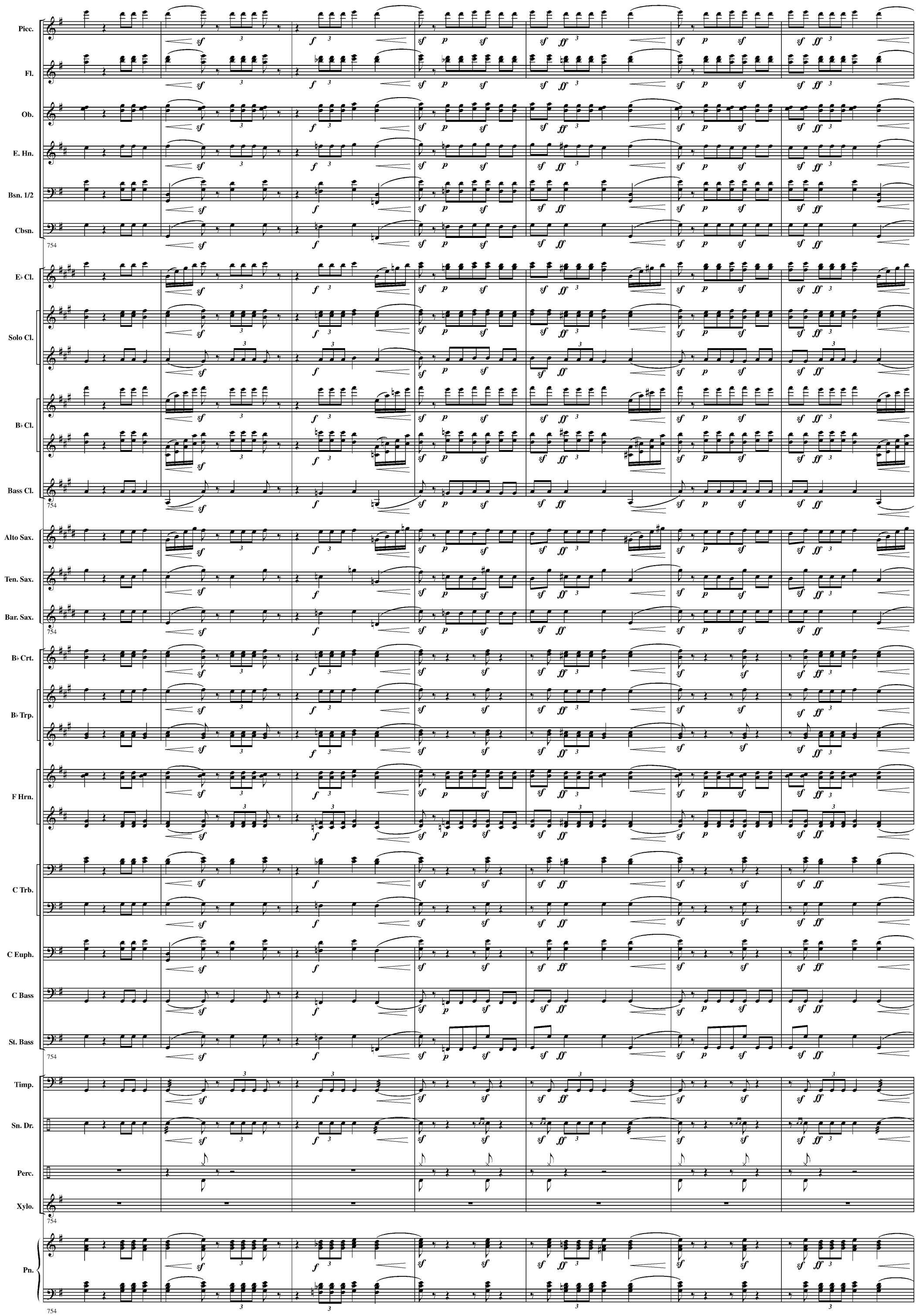
Picc.
Fl.
Ob.
E. Hn.
Bsn. 1/2
Cbsn.
754
E♭ Cl.
Solo Cl.
B♭ Cl.
Bass Cl.
754
Alto Sax.
Ten. Sax.
Bar. Sax.
754
B♭ Crt.
B♭ Trp.
F Hrn.
C Trb.
C Euph.
C Bass
St. Bass
754
Timp.
Sn. Dr.
Perc.
Xylo.
754
Pn.
754

Animato

Picc.
Fl.
Ob.
E. Hn.
Bsn. 1/2
Cbsn.
761
E♭ Cl.
Solo Cl.
B♭ Cl.
Bass Cl.
761
Alto Sax.
Ten. Sax.
Bar. Sax.
761
B♭ Crt.
B♭ Trp.
F Hrn.
à 2
à 2
C Trb.
C Euph.
C Bass
St. Bass
761
Timp.
cresc. molto
cresc. molto
Sn. Dr.
cresc. molto
cresc. molto
Perc.
Xylo.
761
Pn.
761

www.hafabramusic.com