SHORT STORY

Allegro-Vivace

VIC LINGO

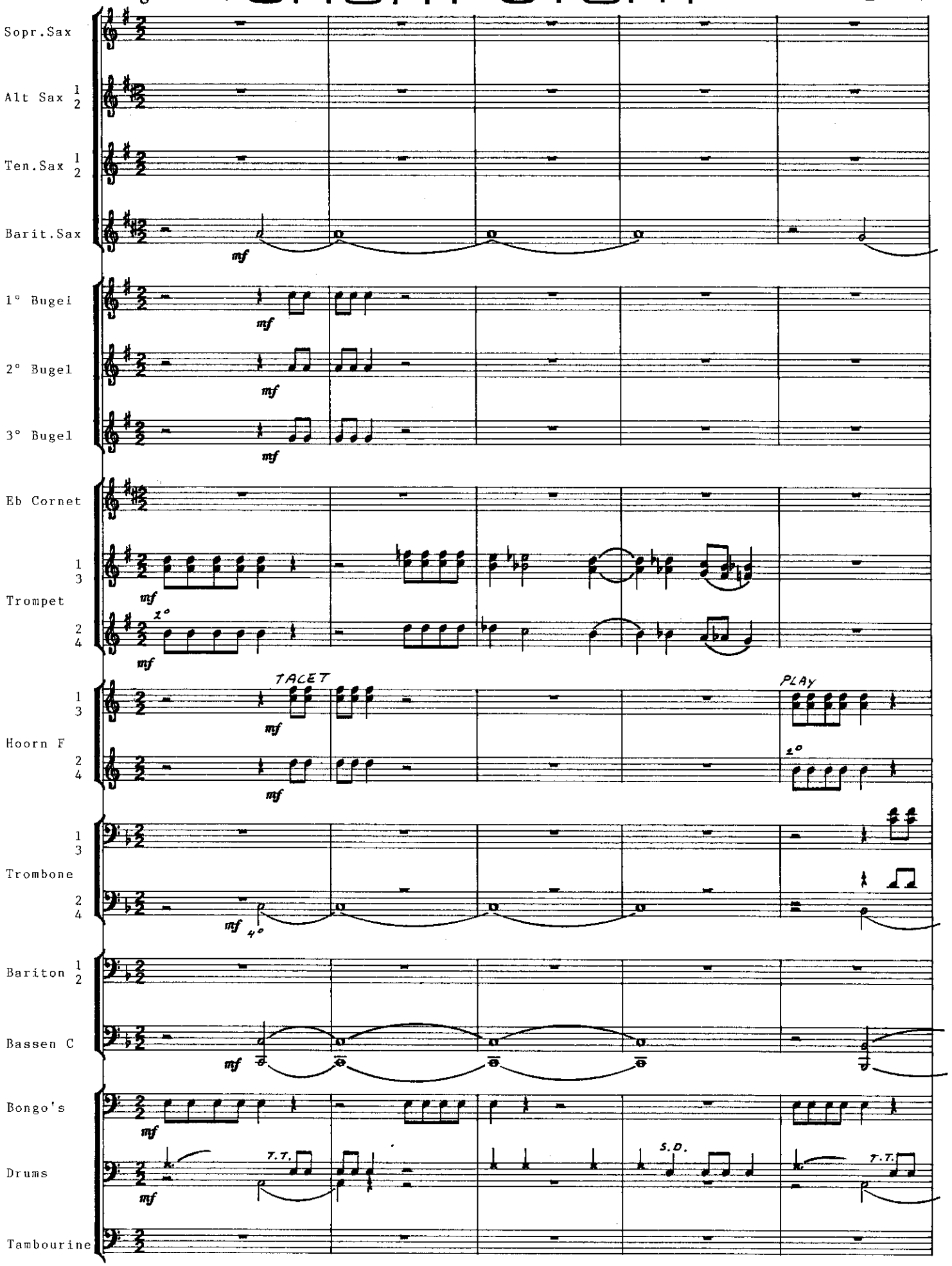

Full recording available on :
CD " BOX MUSICA MUNDANA "

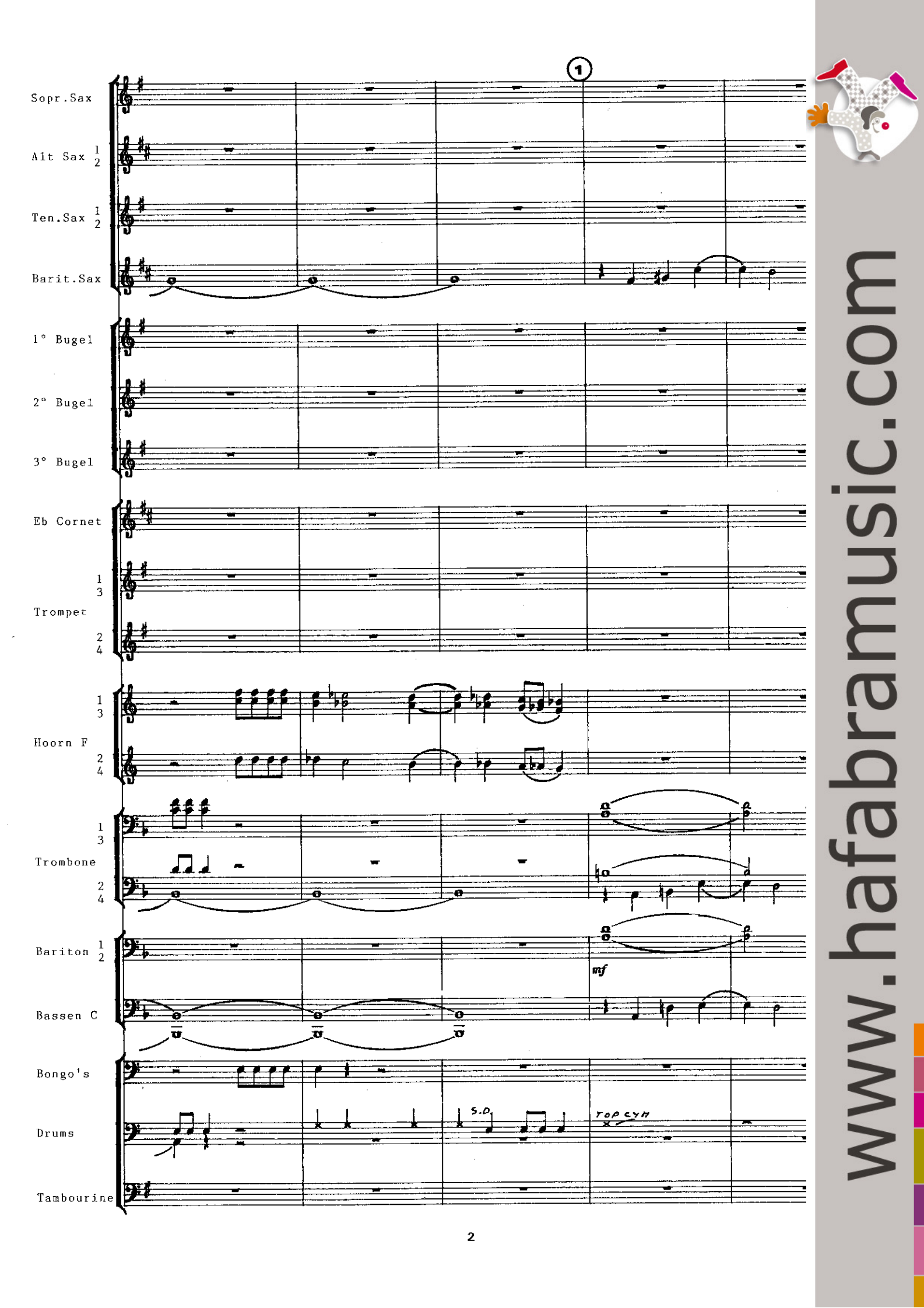
1
Sopr.Sax
Alt Sax 1 2
Ten.Sax 1 2
Barit.Sax
1° Bugel
2° Bugel
3° Bugel
Eb Cornet
Trompet 1 3
Trompet 2 4
Hoorn F 1 3
Hoorn F 2 4
Trombone 1 3
Trombone 2 4
Bariton 1 2
mf
Bassen C
Bongo's
Drums
S.D.
TOP CYM
Tambourine
www.hafabramusic.com

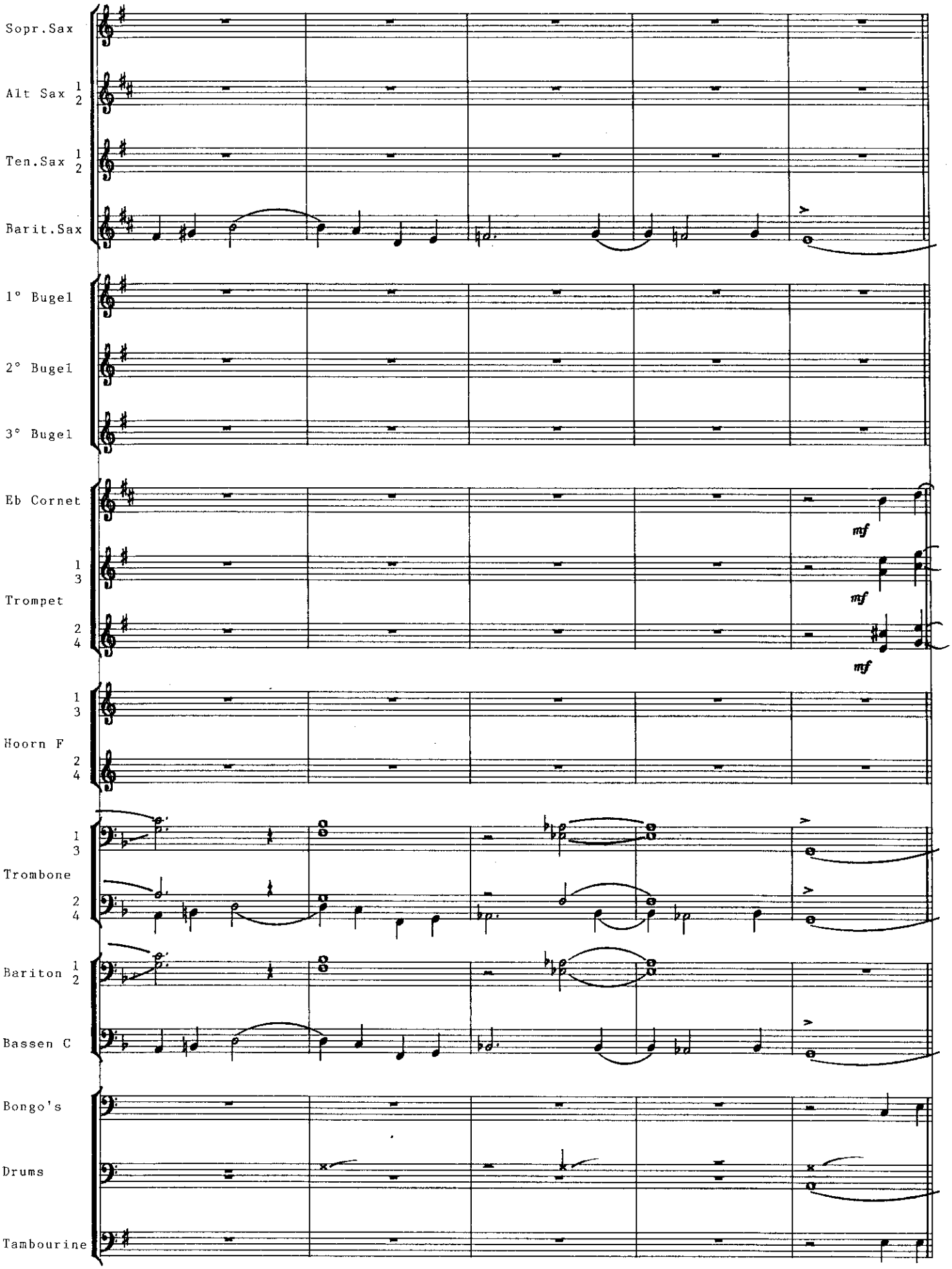
Sopr.Sax
Alt Sax 1 2
Ten.Sax 1 2
Barit.Sax
1° Bugel
2° Bugel
3° Bugel
Eb Cornet
mf
1 3
Trompet
mf
2 4
mf
1 3
Hoorn F
2 4
1 3
Trombone
2 4
Bariton 1 2
Bassen C
Bongo's
Drums
Tambourine

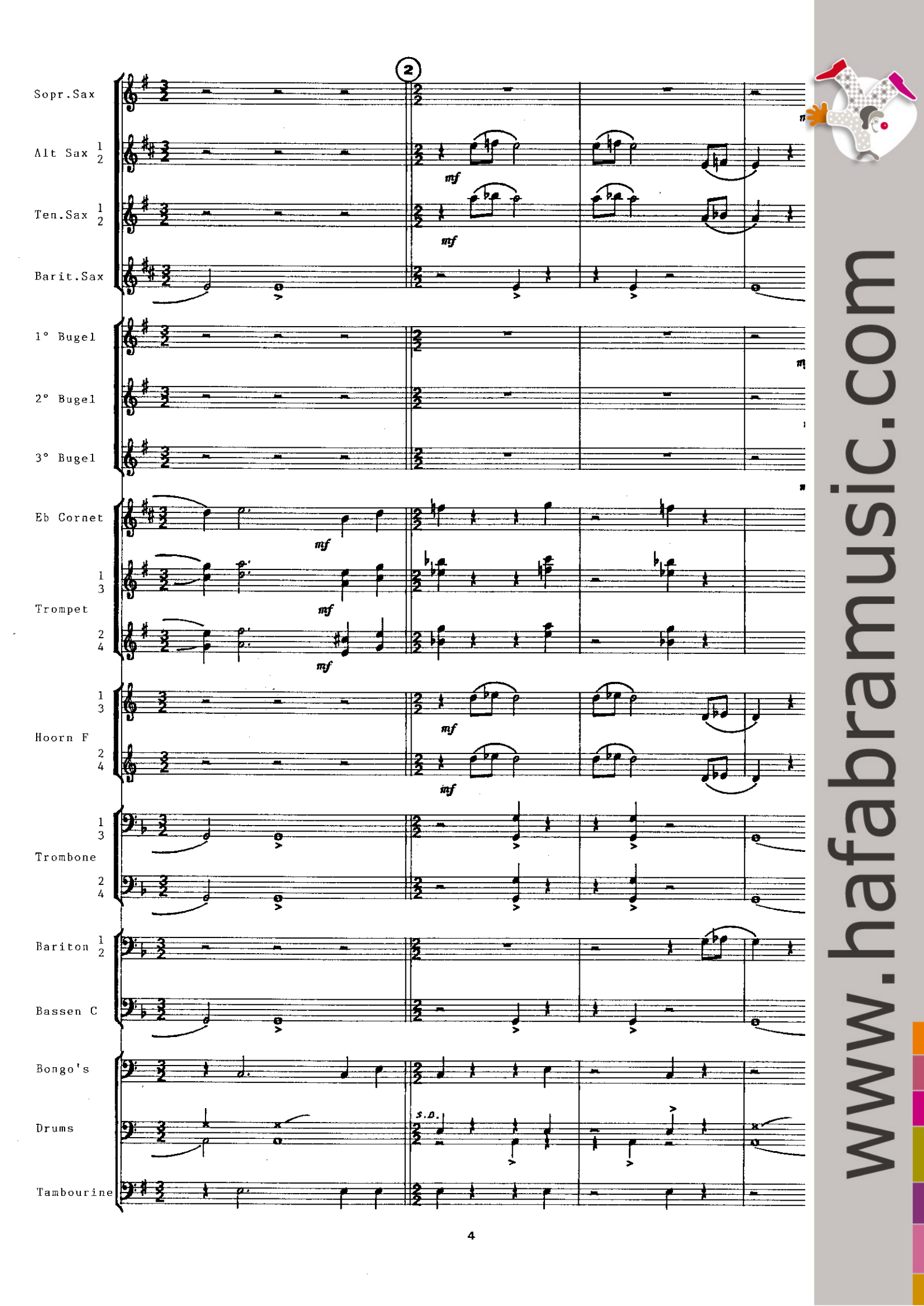
2
Sopr.Sax
Alt Sax 1 2
Ten.Sax 1 2
Barit.Sax
1° Bugel
2° Bugel
3° Bugel
Eb Cornet
Trompet 1 3
Trompet 2 4
Hoorn F 1 3
Hoorn F 2 4
Trombone 1 3
Trombone 2 4
Bariton 1 2
Bassen C
Bongo's
Drums
Tambourine
mf
S.D.
www.hafabramusic.com

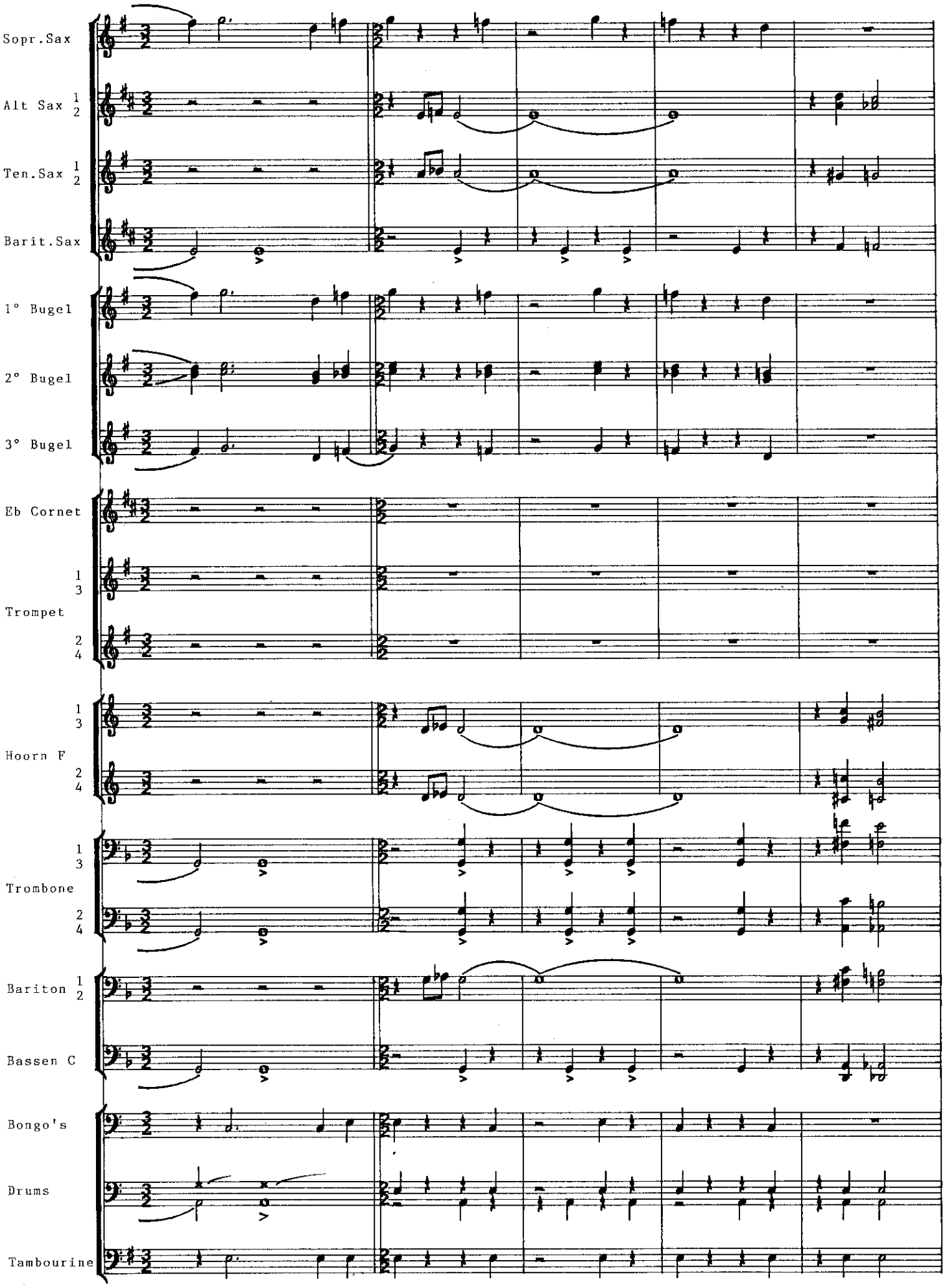
Sopr.Sax
Alt Sax 1 2
Ten.Sax 1 2
Barit.Sax
1° Bugel
2° Bugel
3° Bugel
Eb Cornet
Trompet 1 3
Trompet 2 4
Hoorn F 1 3
Hoorn F 2 4
Trombone 1 3
Trombone 2 4
Bariton 1 2
Bassen C
Bongo's
Drums
Tambourine

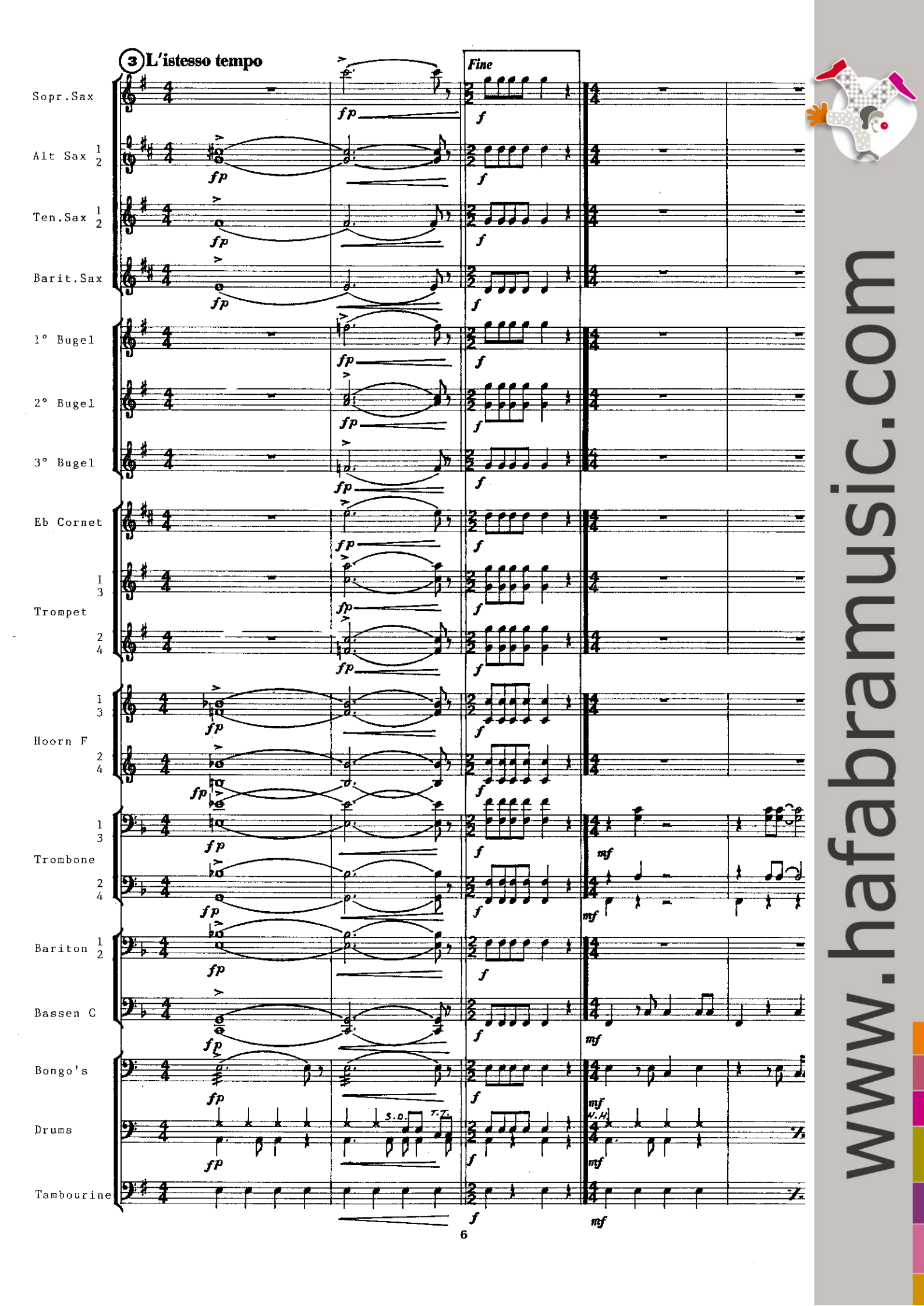
3 L'istesso tempo
Fine
Sopr.Sax
Alt Sax 1 2
Ten.Sax 1 2
Barit.Sax
1° Bugel
2° Bugel
3° Bugel
Eb Cornet
Trompet 1 3
Trompet 2 4
Hoorn F 1 3
Hoorn F 2 4
Trombone 1 3
Trombone 2 4
Bariton 1 2
Bassen C
Bongo's
Drums
Tambourine
fp
f
mf
S.D.
T.T.
W.H.
6
www.hafabramusic.com

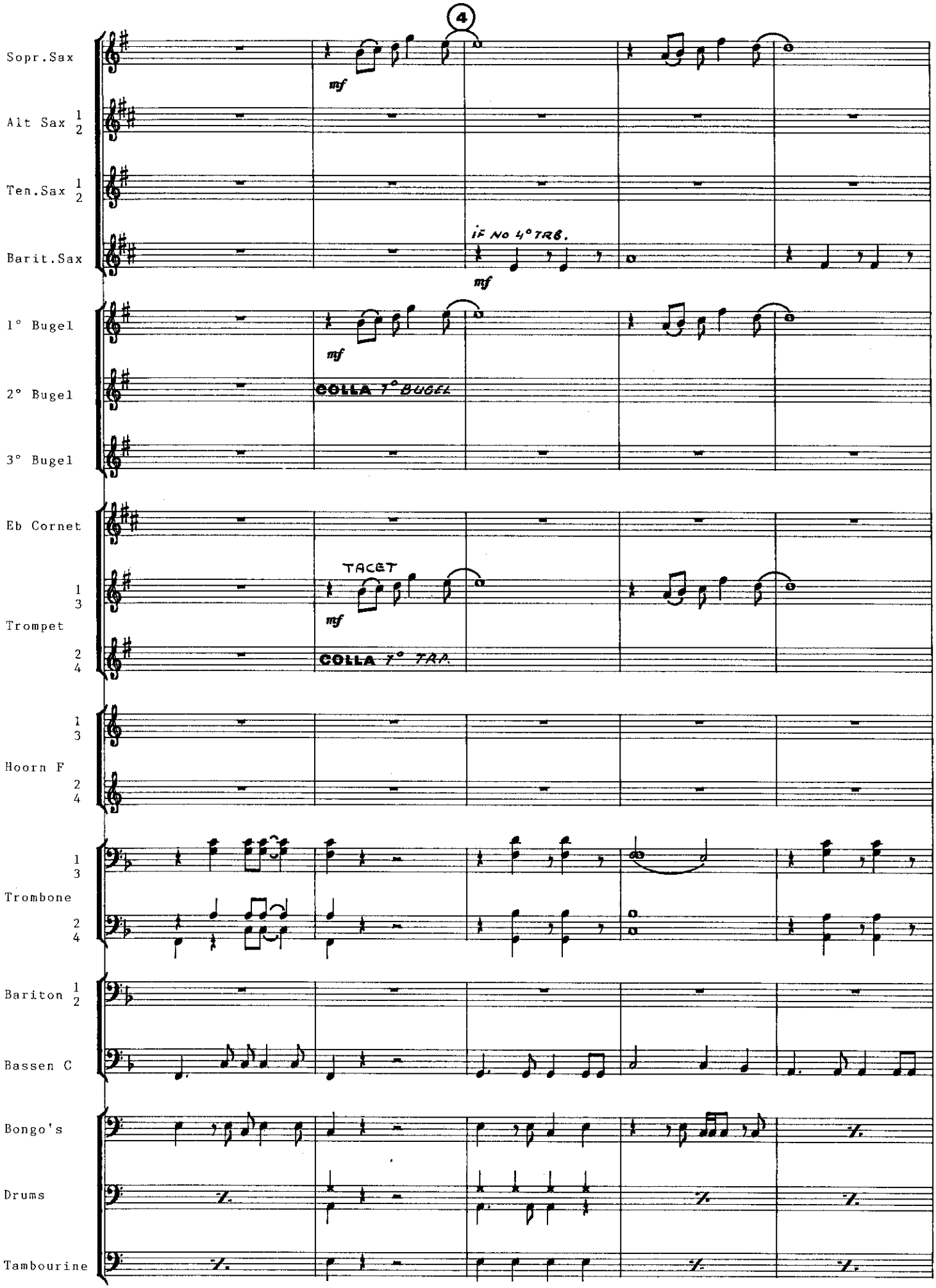
4
Sopr.Sax
mf
Alt Sax 1 2
Ten.Sax 1 2
Barit.Sax
IF NO 4° TRB.
mf
1° Bugel
mf
2° Bugel
COLLA 1° BUGEL
3° Bugel
Eb Cornet
TACET
1 3
Trompet
mf
2 4
COLLA 1° TRP.
1 3
Hoorn F
2 4
1 3
Trombone
2 4
Bariton 1 2
Bassen C
Bongo's
Drums
Tambourine

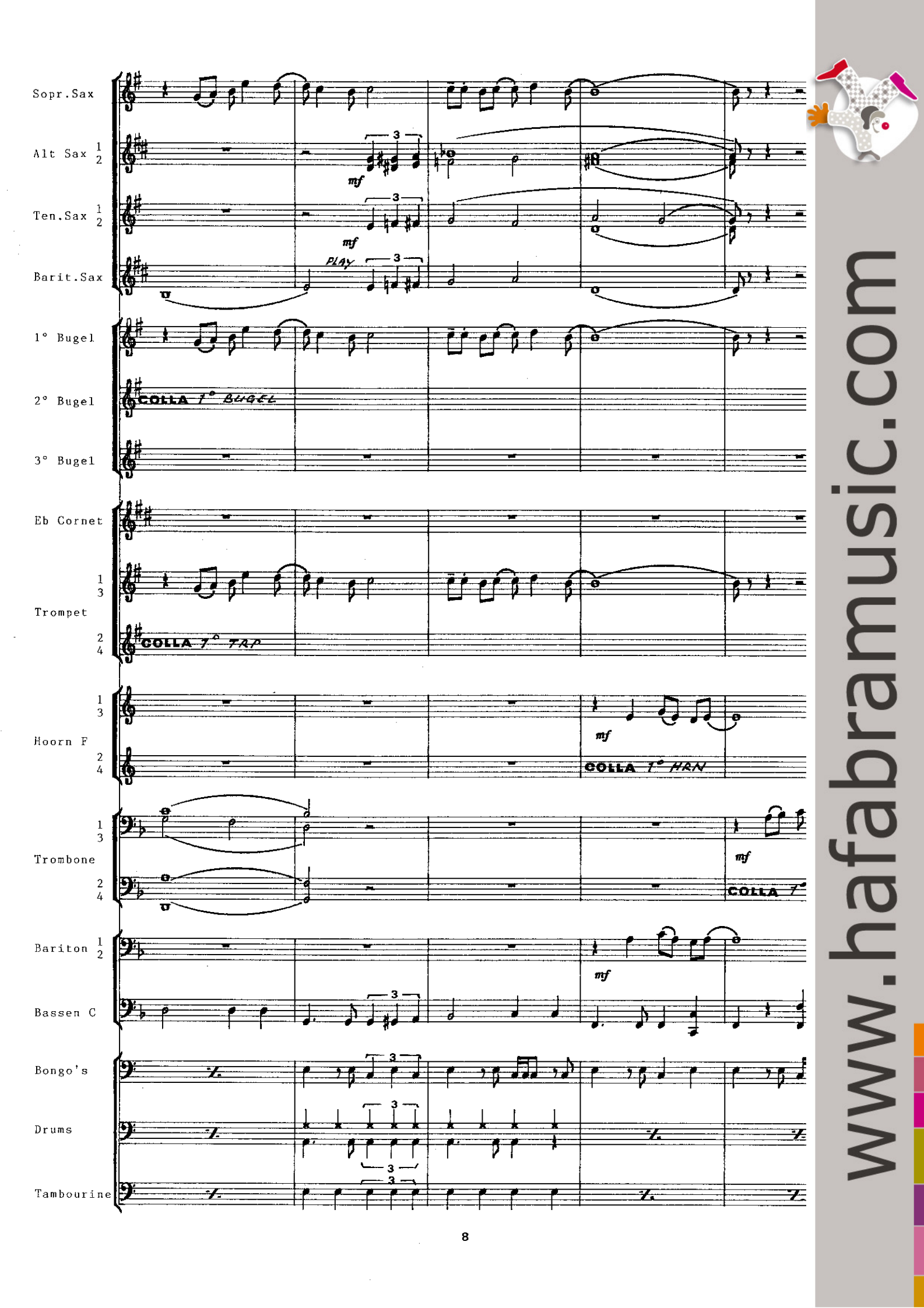
Sopr.Sax
Alt Sax 1 2
mf
Ten.Sax 1 2
mf
Barit.Sax
PLAY
1° Bugel
2° Bugel
COLLA 1° BUGEL
3° Bugel
Eb Cornet
Trompet 1 3
Trompet 2 4
COLLA 1° TRP
Hoorn F 1 3
Hoorn F 2 4
mf
COLLA 1° HRN
Trombone 1 3
Trombone 2 4
mf
COLLA 1°
Bariton 1 2
mf
Bassen C
Bongo's
Drums
Tambourine
www.hafabramusic.com

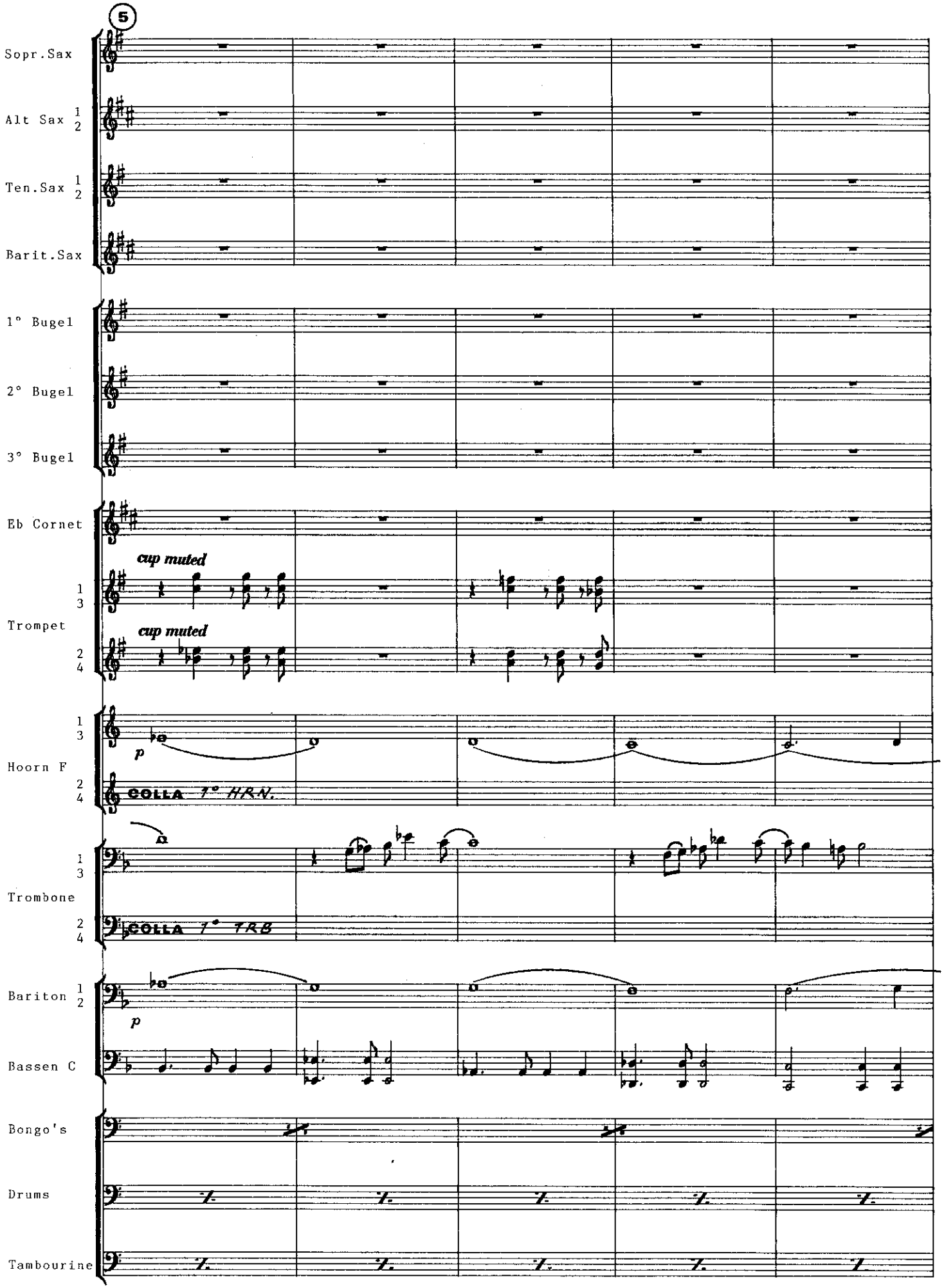
5
Sopr.Sax
Alt Sax 1 2
Ten.Sax 1 2
Barit.Sax
1° Bugel
2° Bugel
3° Bugel
Eb Cornet
cup muted
1 3
Trompet
cup muted
2 4
1 3
Hoorn F
p
2 4
COLLA 1° HRN.
1 3
Trombone
2 4
COLLA 1° TRB
Bariton 1 2
p
Bassen C
Bongo's
Drums
Tambourine

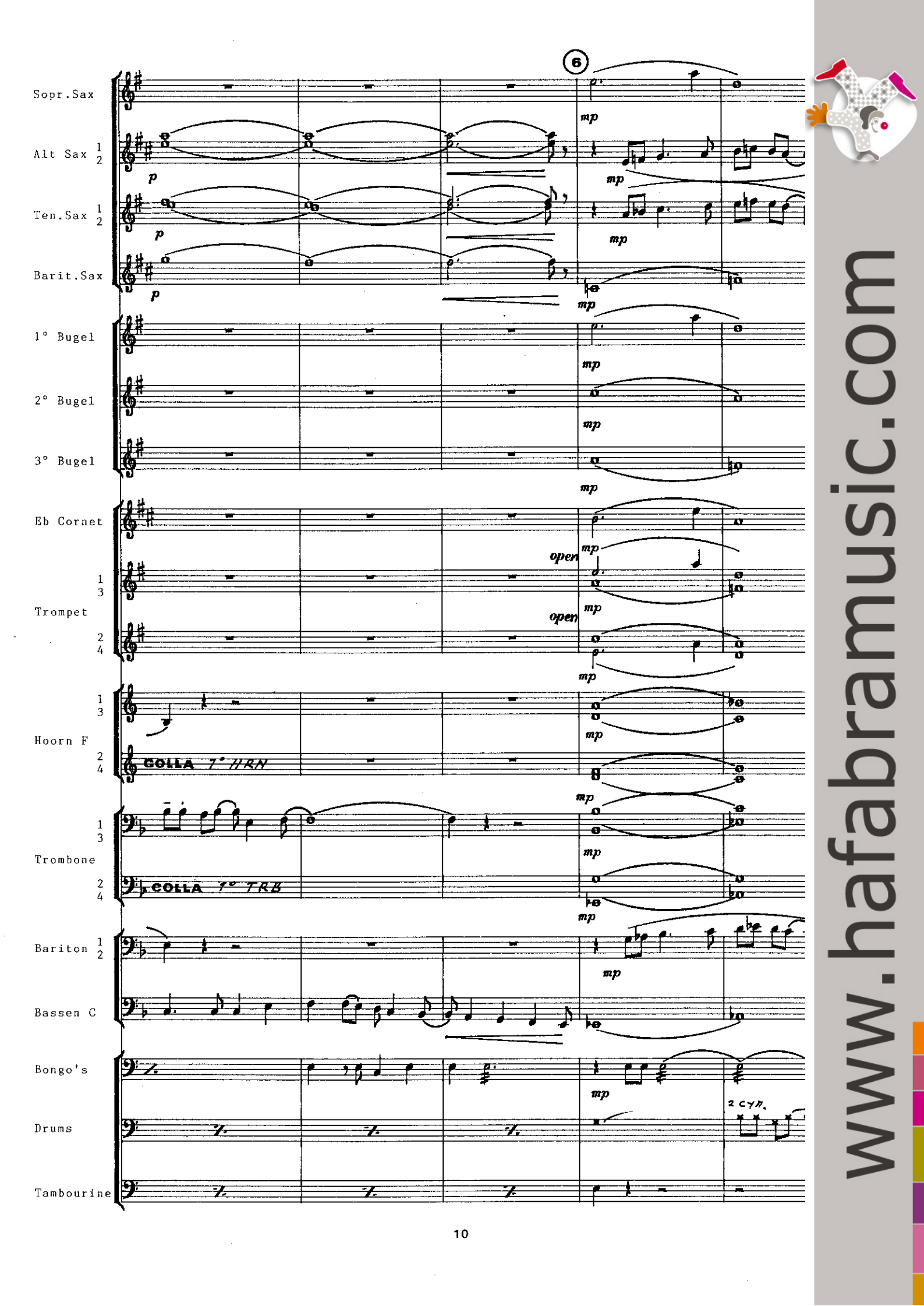

www.hafabramusic.com

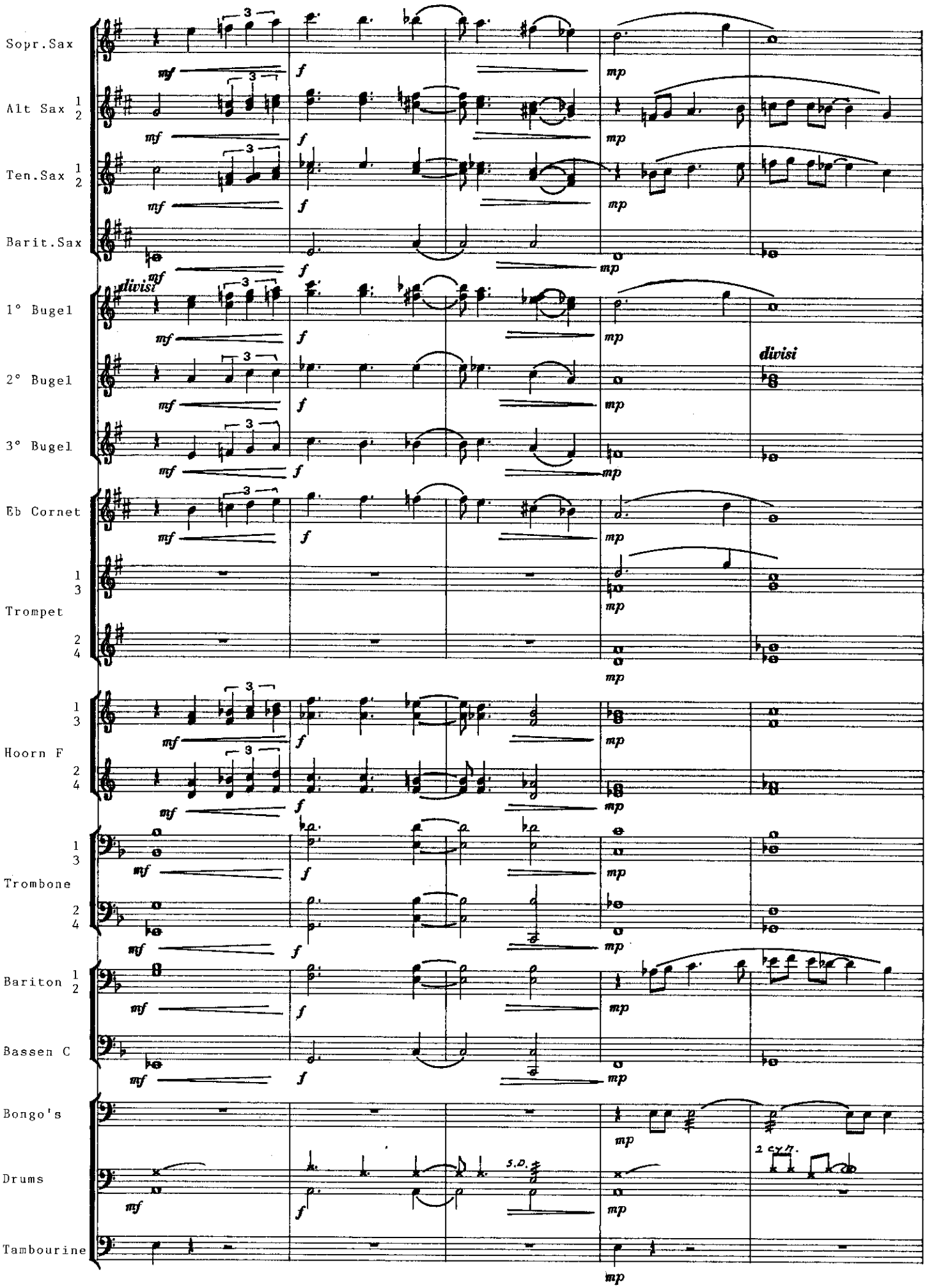
Sopr.Sax
Alt Sax 1 2
Ten.Sax 1 2
Barit.Sax
1° Bugel
2° Bugel
3° Bugel
Eb Cornet
Trompet 1 3
Trompet 2 4
Hoorn F 1 3
Hoorn F 2 4
Trombone 1 3
Trombone 2 4
Bariton 1 2
Bassen C
Bongo's
Drums
Tambourine
divisi
mf
f
mp
S.D.
2 cym.

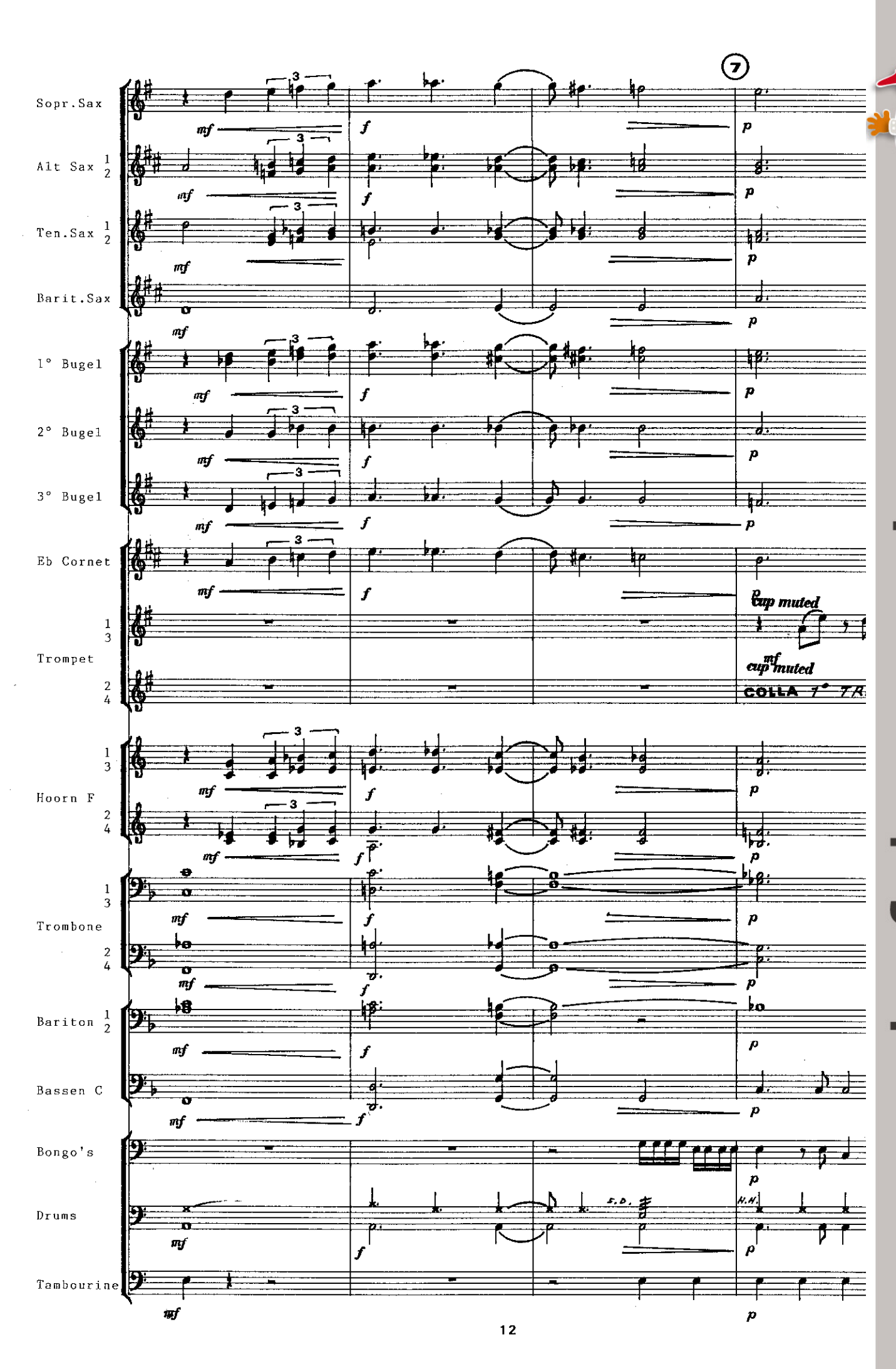

www.hafabramusic.com

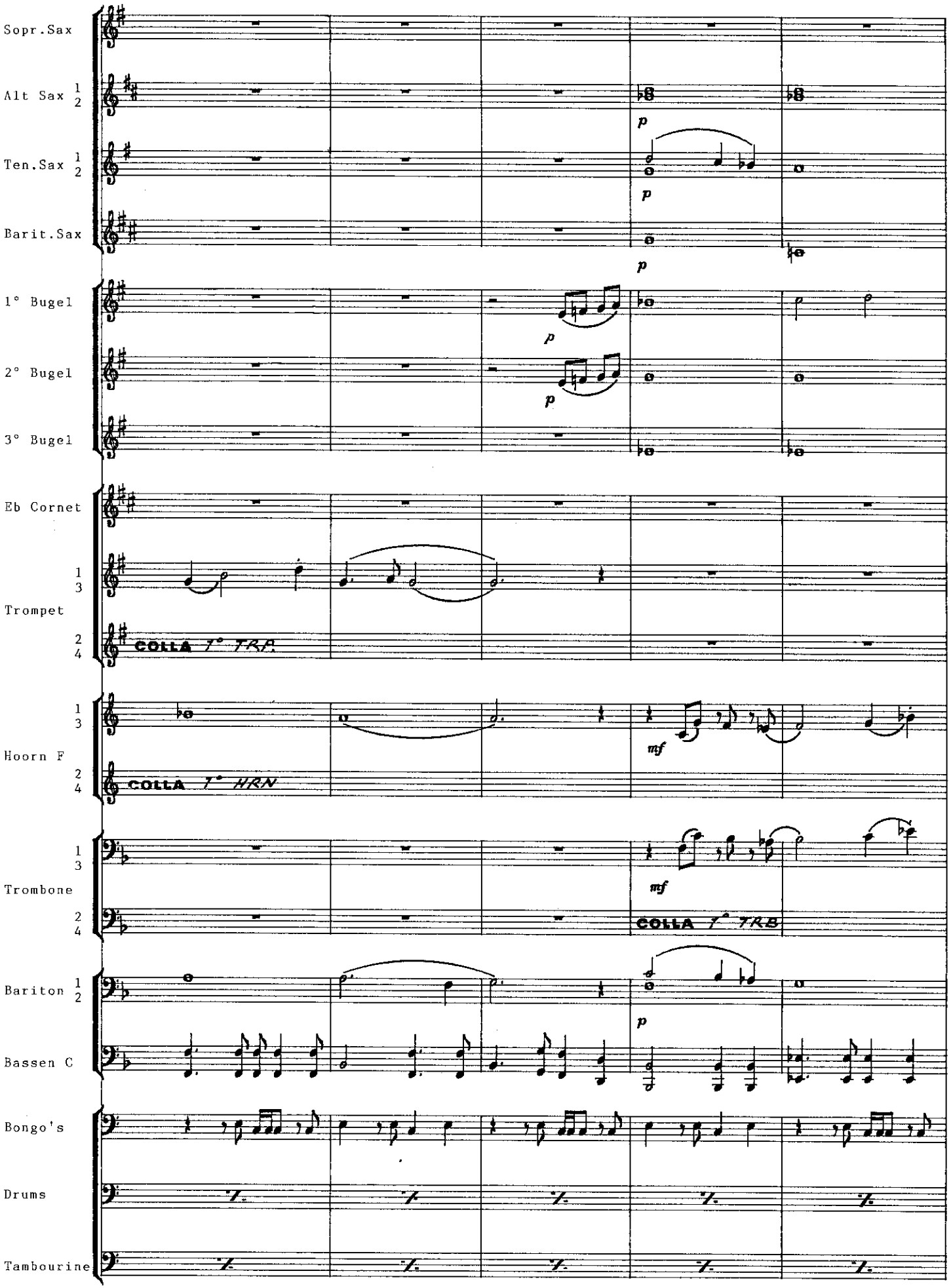
Sopr.Sax
Alt Sax 1 2
p
Ten.Sax 1 2
p
Barit.Sax
p
1° Bugel
p
2° Bugel
p
3° Bugel
Eb Cornet
1 3
Trompet
2 4
COLLA 1° TRP.
1 3
Hoorn F
2 4
COLLA 1° HRN
mf
1 3
Trombone
2 4
mf
COLLA 1° TRB
Bariton 1 2
p
Bassen C
Bongo's
Drums
Tambourine

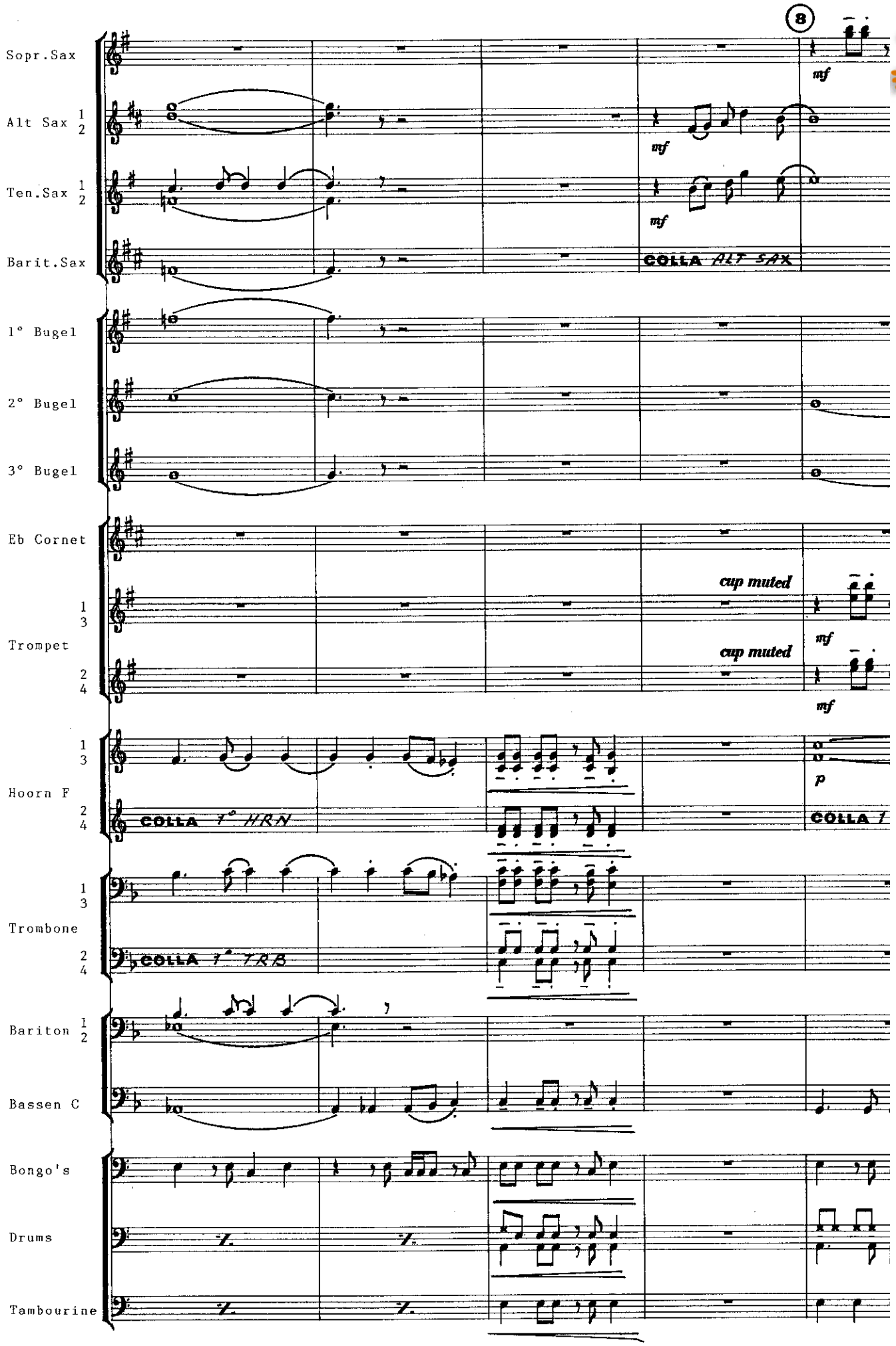

www.hafabramusic.com

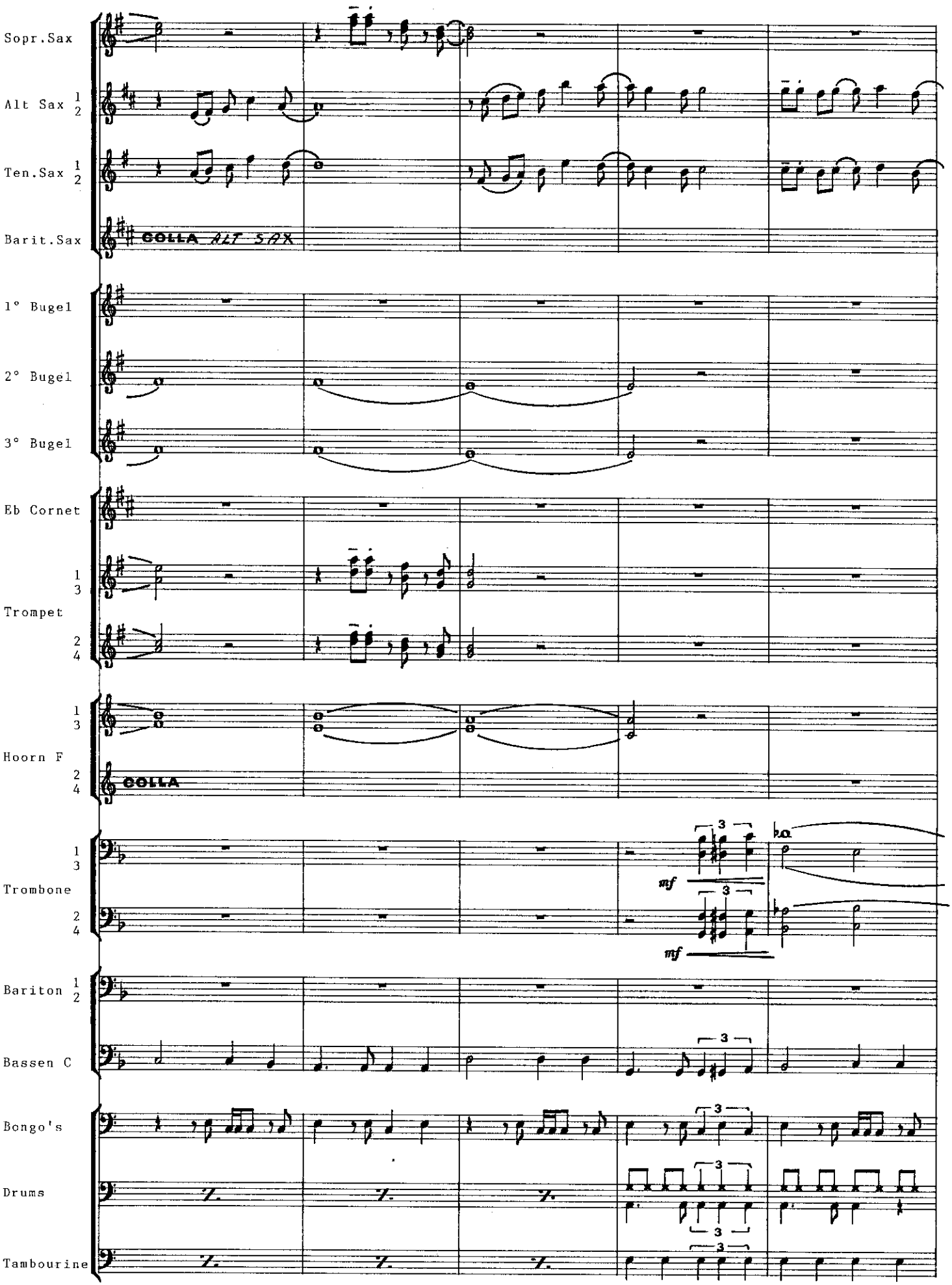
Sopr.Sax
Alt Sax 1 2
Ten.Sax 1 2
Barit.Sax
COLLA ALT SAX
1° Bugel
2° Bugel
3° Bugel
Eb Cornet
Trompet 1 3
Trompet 2 4
Hoorn F 1 3
Hoorn F 2 4
COLLA
Trombone 1 3
Trombone 2 4
mf
mf
Bariton 1 2
Bassen C
Bongo's
Drums
Tambourine

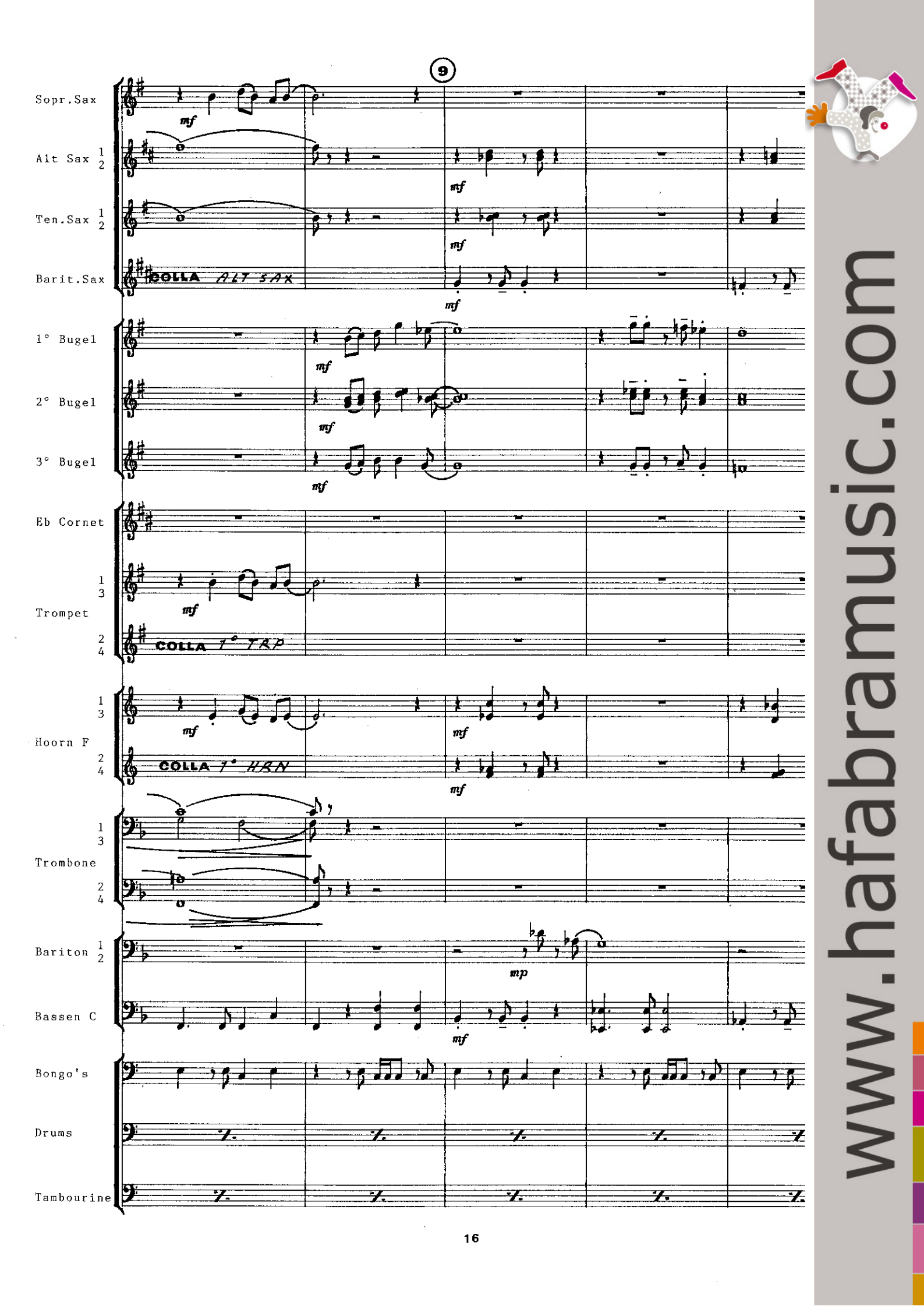

www.hafabramusic.com

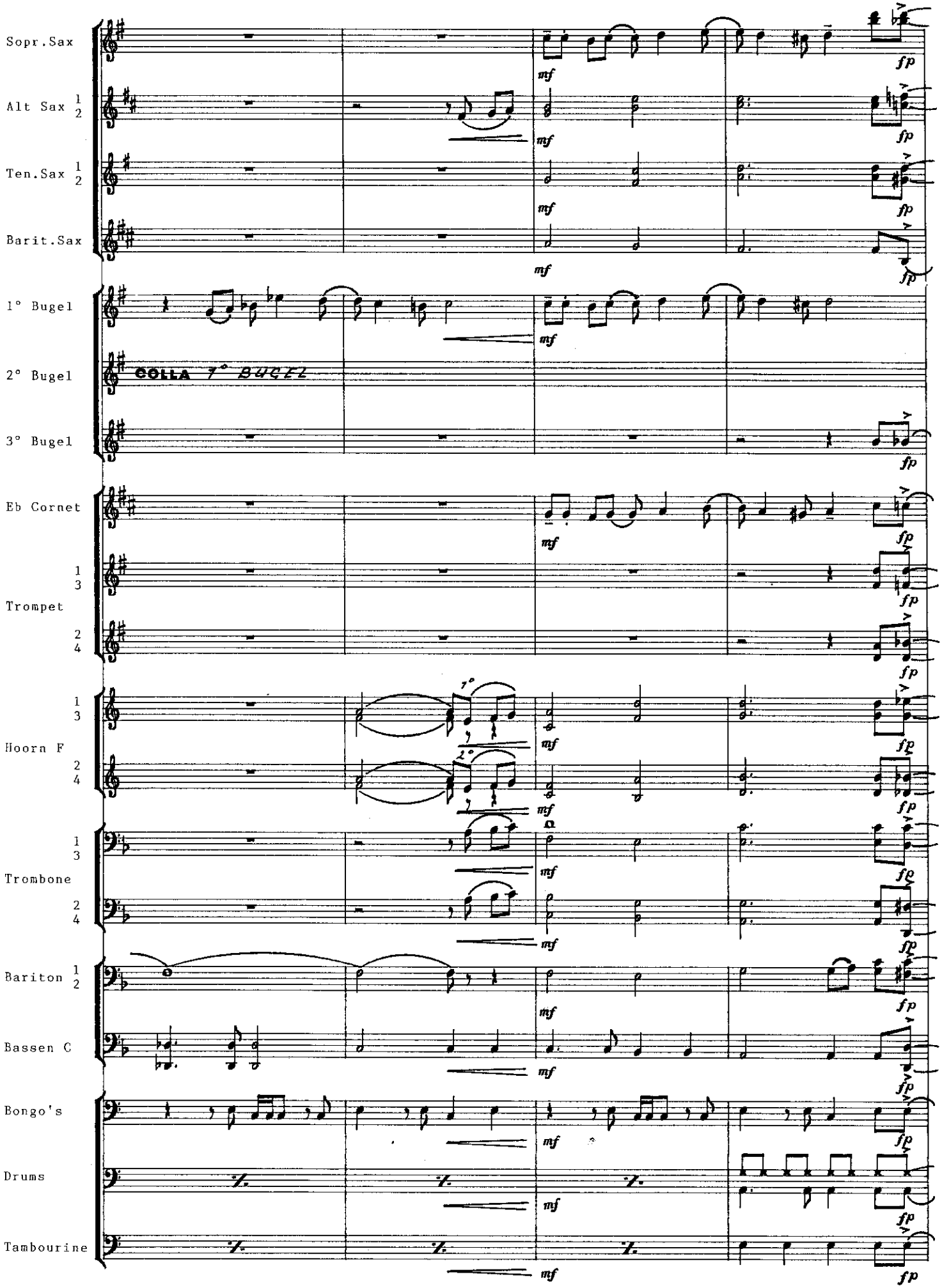
Sopr.Sax
Alt Sax 1 2
Ten.Sax 1 2
Barit.Sax
1° Bugel
2° Bugel
COLLA 1° BUGEL
3° Bugel
Eb Cornet
Trompet 1 3
Trompet 2 4
Hoorn F 1 3
Hoorn F 2 4
Trombone 1 3
Trombone 2 4
Bariton 1 2
Bassen C
Bongo's
Drums
Tambourine
mf
fp

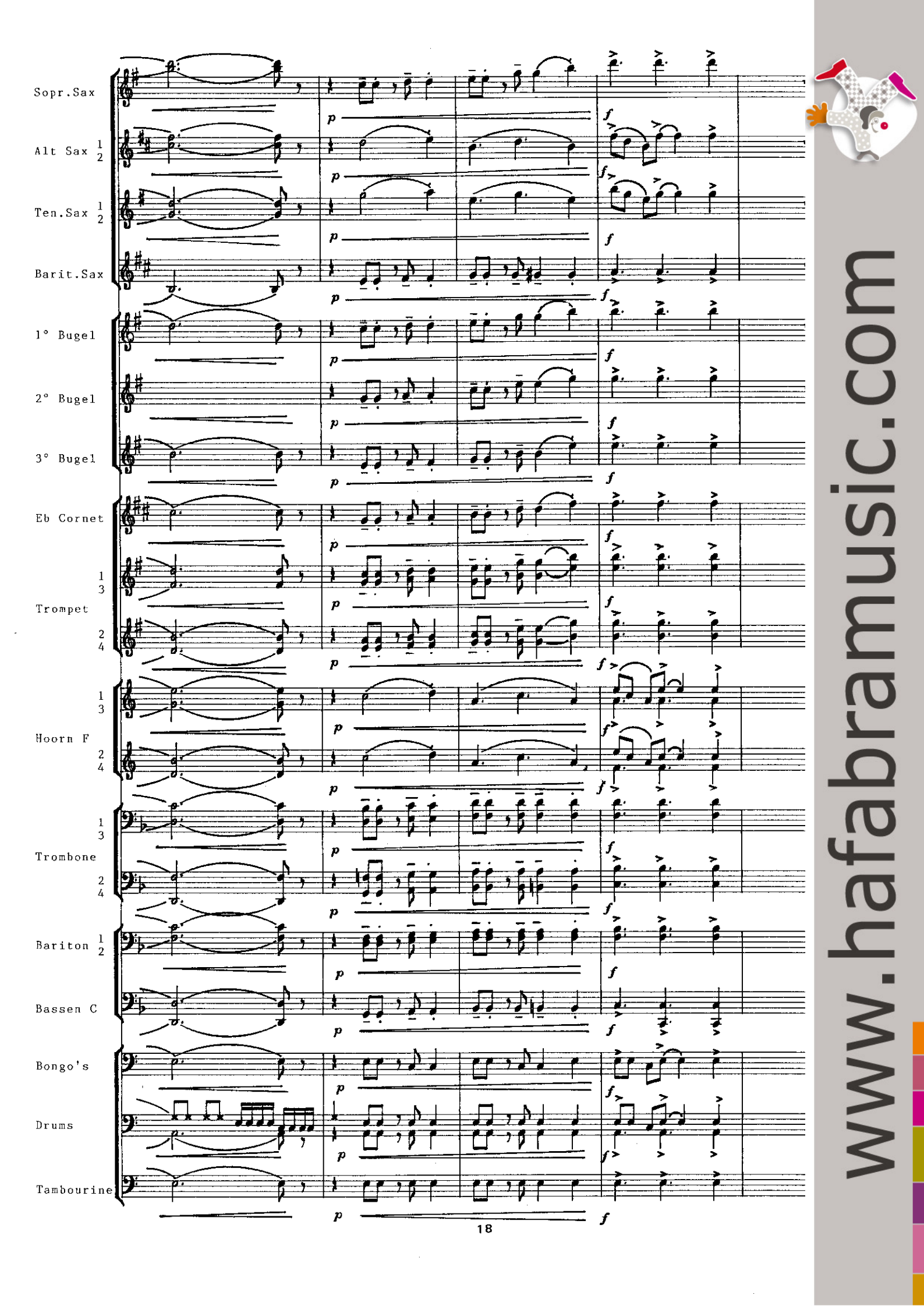
Sopr.Sax
Alt Sax 1 2
Ten.Sax 1 2
Barit.Sax
1° Bugel
2° Bugel
3° Bugel
Eb Cornet
Trompet 1 3
Trompet 2 4
Hoorn F 1 3
Hoorn F 2 4
Trombone 1 3
Trombone 2 4
Bariton 1 2
Bassen C
Bongo's
Drums
Tambourine
p
f
18
www.hafabramusic.com