

SLAVONIC DANCE Op. 46

N° 7

Antonin DVORAK

Arr. José SCHYNS

1st E \flat Horn

Allegro assai

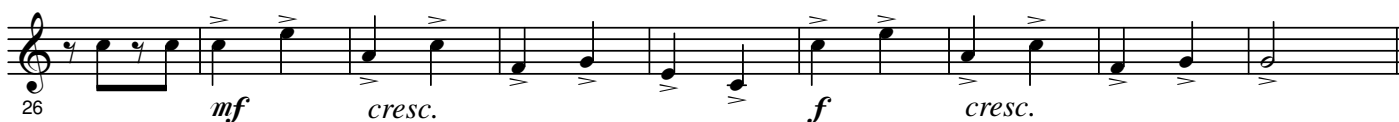
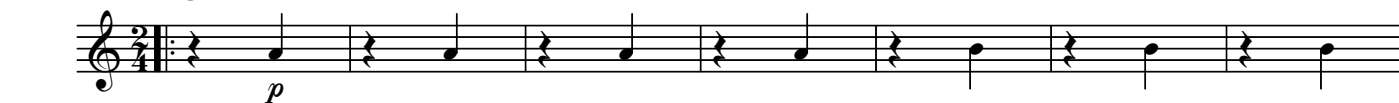

E

102 *mf* *dim.*

111 *rit.* *pp*

F *a tempo*

120 *fp* *fp* *mf*

G

129 *cresc.* *ff* *fp*

138 *fp* *ff*

H

147

156

I *Piu mosso*

165 *ff*

174 *dim.* *poco a poco* *meno mosso* *p* *dim.* *pp*

183 *Presto* *ff*
