Dedicated to Louis Martinus on the 10th anniversary of his publishing firm HAFABRA Music

B♭ Bass

ITALIAN POLKA

Sergei RACHMANINOV
Arranged by José SCHYNS

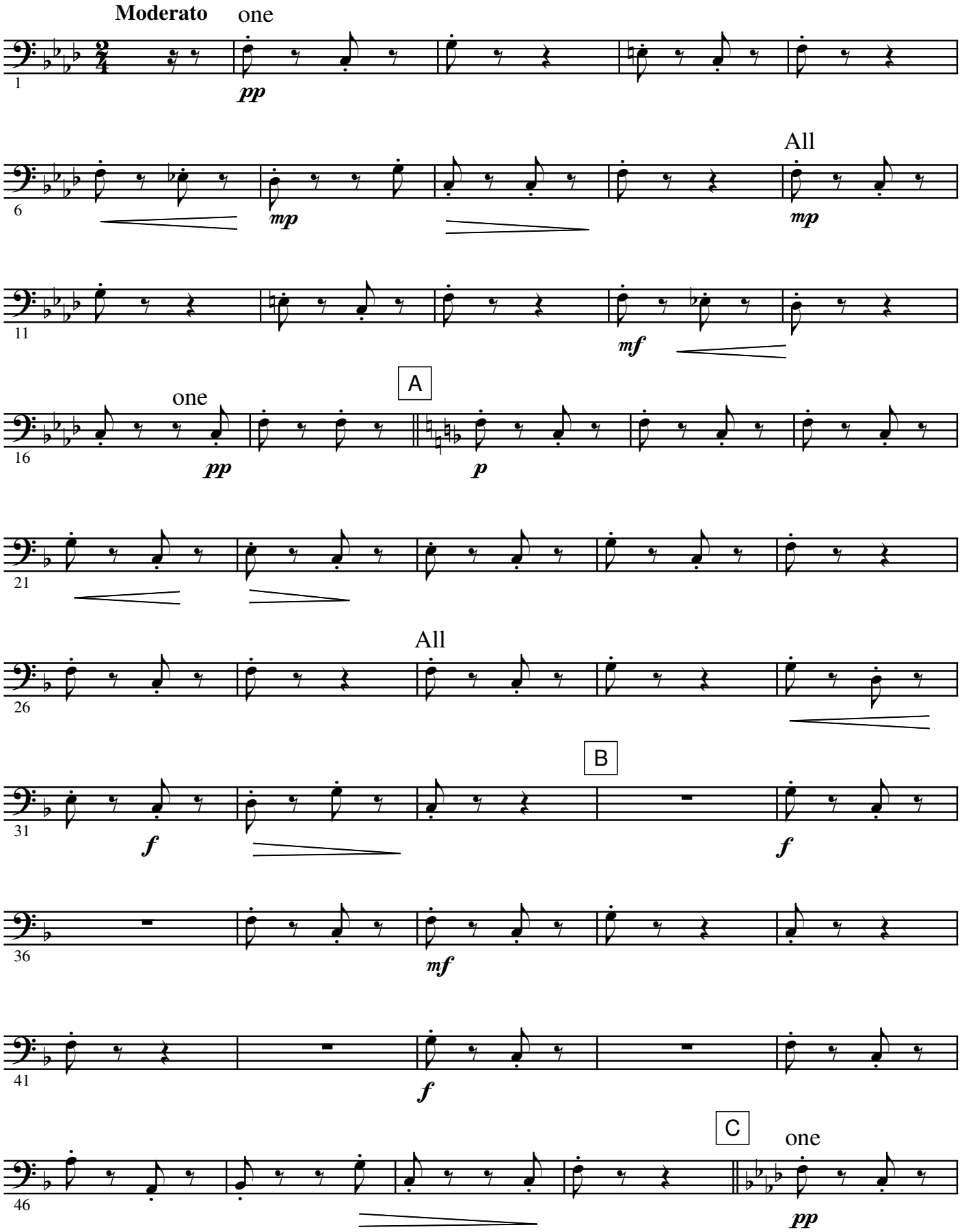

© This arrangement made by permission of **Boossey & Hawkes Music Publishers Ltd.**
Autorized Edition **HAFABRA Music - Louis MARTINUS**
84, Village / Dorp B- 3790 FOURONS / VOEREN (Belgium)
Tel. ++32(0)4.381.23.28 - Fax. ++32(0)4.381.23.52
www.hafabramusic.com

All rights reserved for all countries

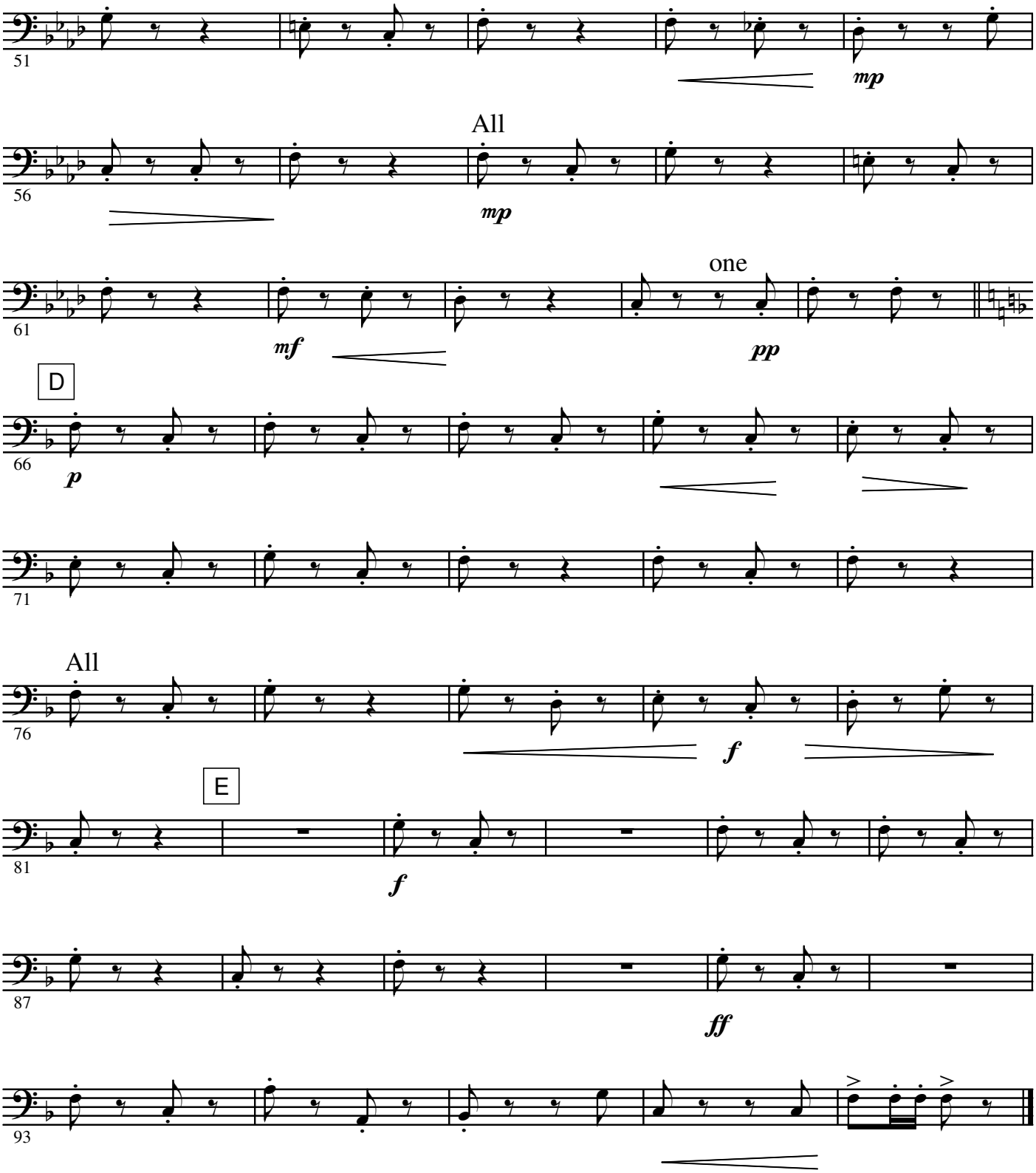
51
mp
56
All
mp
61
one
mf
pp
D
66
p
71
All
76
f
E
81
f
87
ff
93