

B $\flat$  Bass 

# GALOP

from "RASPUTIN" - Ballet Suite

Yevhen STANKOVYCH

Arranged by José SCHYNS

Molto Presto  = 160

© MMI - Harmony/RAO

Authorized Edition HAFABRA Music - Louis MARTINUS

84, Village / Dorp - B-3790 - FOURONS/VOEREN (Belgium)

Tel. ++32(0)4.381.23.28 - Fax. ++(0)4.381.23.52

[www.hafabramusic.com](http://www.hafabramusic.com)

All rights reserved  
for all countries

D

All

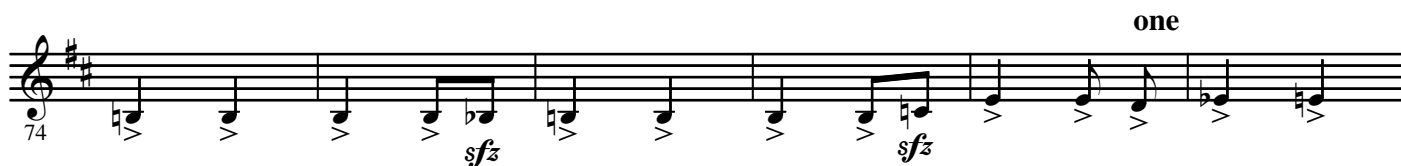

All

E

one

All

one

All

one

F

Others

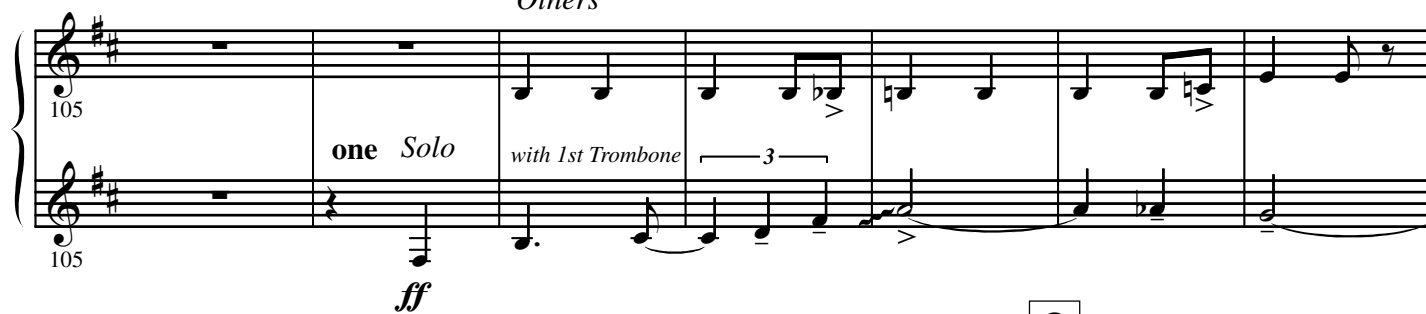

G

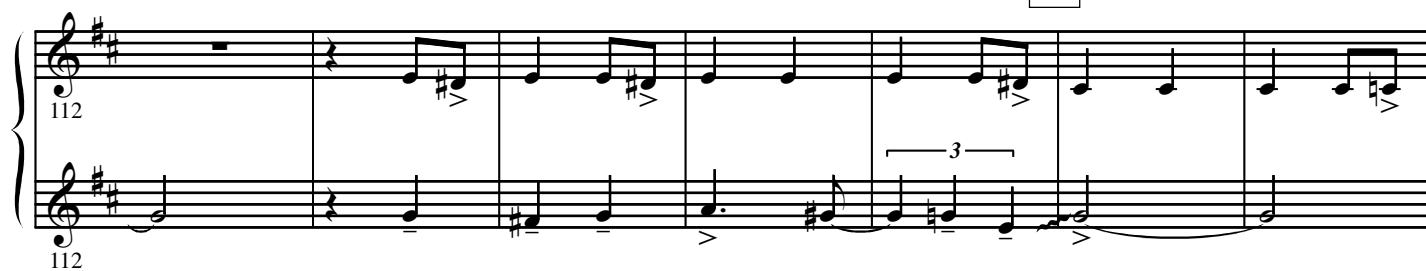

H

J

Time to turn

4.

- B $\flat$  Bass -

8 K

185 *f*

4

199

L

209

*Others* 3

one Solo *ff*

216 *ff* 8<sup>vb</sup> ad lib.

M All

223

230 *marc.*

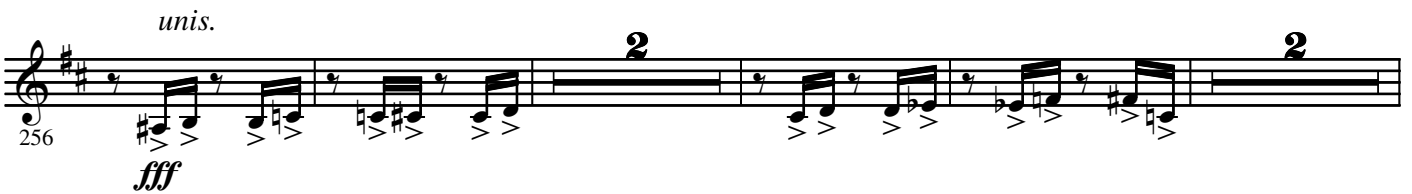
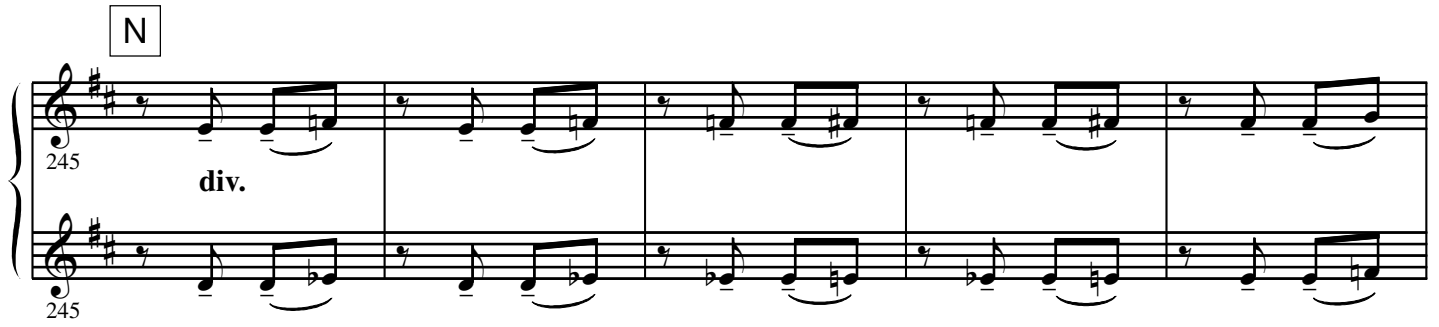

P

Q

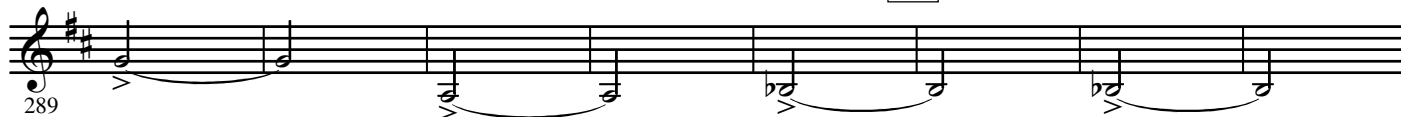

297

R

cue Organ Stagger breathing

313

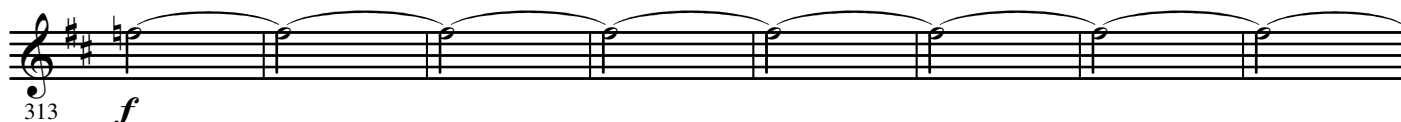

S

Play

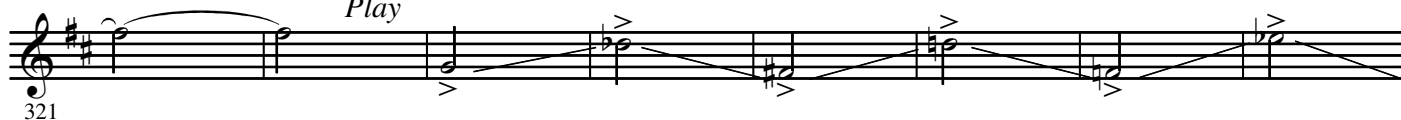

329

T

U

362

V

W

