IV. Scene and Dance with Crotalums

Andante ♩ = 100 - 104

Picc.
Fl.
Ob. — *mf*
E. Hn.
Bsn. — *cue Cello* — *f* *cantabile* *espress.*
701

E♭ Cl.
B♭ Solo Cl. — *mf*
B♭ Cl.
Bass Cl. — *cue Cello* — *f* *cantabile* *espress.*
701

Alto Sax.
Ten. Sax. — *cue Cello* — *f* *cantabile* *espress.*
Bar. Sax.
701

B♭ Trp.

F Hrn. — **1st** *Solo* — *mf* *cantabile*

C Trb.

Cello — *f* *cantabile* *espress.*
B♭ Euph.
B♭ Bass — *cue St. B.* — *p*
St. B. — *mf*
701

Timp.
Mal.
Sn. Dr.
T.-tam
Tgl.
Tamb.
Cymb.
B. Dr.
701

Harp — *mf*

Piano — *mf*
701

1

poco rit.

2

Picc.
Fl.
Ob.
E. Hn.
Bsn.
E♭ Cl.
B♭ Solo Cl.
B♭ Cl.
Bass Cl.
Alto Sax.
Ten. Sax.
Bar. Sax.
B♭ Trp.
F Hrn.
C Trb.
Cello
B♭ Euph.
B♭ Bass
St. B.
Timp.
Mal.
Sn. Dr.
T.-tam
Tgl.
Tamb.
Cymb.
B. Dr.
Harp
Piano

706

segue

www.hafabramusic.com

3

4 poco rit.

Picc.

Fl.

Ob.

E. Hn.

Bsn.

E♭ Cl.

B♭ Solo Cl.

B♭ Cl.

Bass Cl.

Alto Sax.

Ten. Sax.

Bar. Sax.

B♭ Trp.

F Hrn.

C Trb.

Cello

B♭ Euph.

B♭ Bass

St. B.

Timp.

Mal.

Sn. Dr.
T.-tam

Tgl.
Tamb.

Cymb.
B. Dr.

Harp

Piano

712

cresc.

f

p

mf

Presto ♩ = 100 - 104

5

Picc.
Fl.
Ob.
E. Hn.
Bsn.
E♭ Cl.
B♭ Solo Cl.
B♭ Cl.
Bass Cl.
Alto Sax.
Ten. Sax.
Bar. Sax.
B♭ Trp.
F Hrn.
C Trb.
Cello
B♭ Euph.
B♭ Bass
St. B.
Timp.
Mal.
Sn. Dr.
T.-tam
Tgl.
Tamb.
Cymb.
B. Dr.
Harp
Piano

Solo
espress. cantabile
div.
Play
Snare Drum
Tambourine

www.hafabramusic.com

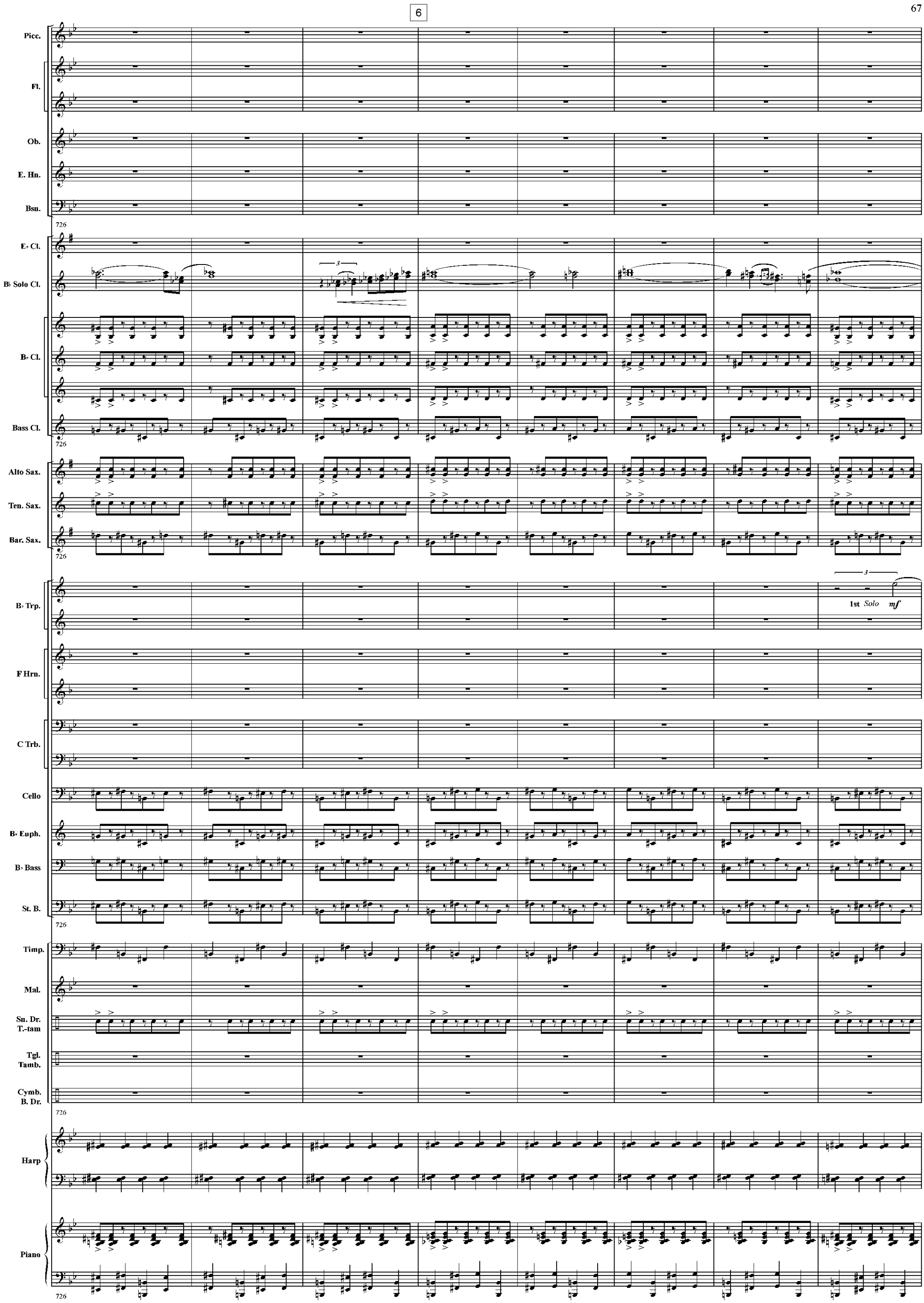
6
Picc.
Fl.
Ob.
E. Hn.
Bsn.
E♭ Cl.
B♭ Solo Cl.
B♭ Cl.
Bass Cl.
Alto Sax.
Ten. Sax.
Bar. Sax.
B♭ Trp.
1st Solo mf
F Hrn.
C Trb.
Cello
B♭ Euph.
B♭ Bass
St. B.
Timp.
Mal.
Sn. Dr.
T.-tam
Tgl.
Tamb.
Cymb.
B. Dr.
Harp
Piano
726

7

Picc.
Fl.
Ob.
E. Hn.
Bsn.
E♭ Cl.
B♭ Solo Cl.
B♭ Cl.
Bass Cl.
Alto Sax.
Ten. Sax.
Bar. Sax.
B♭ Trp.
F Hrn.
C Trb.
Cello
B♭ Euph.
B♭ Bass
St. B.
Timp.
Mal.
Sn. Dr.
T.-tam
Tgl.
Tamb.
Cymb.
B. Dr.
Harp
Piano

f *cresc.*

Play à 2

cantabile

mf

www.hafabramusic.com

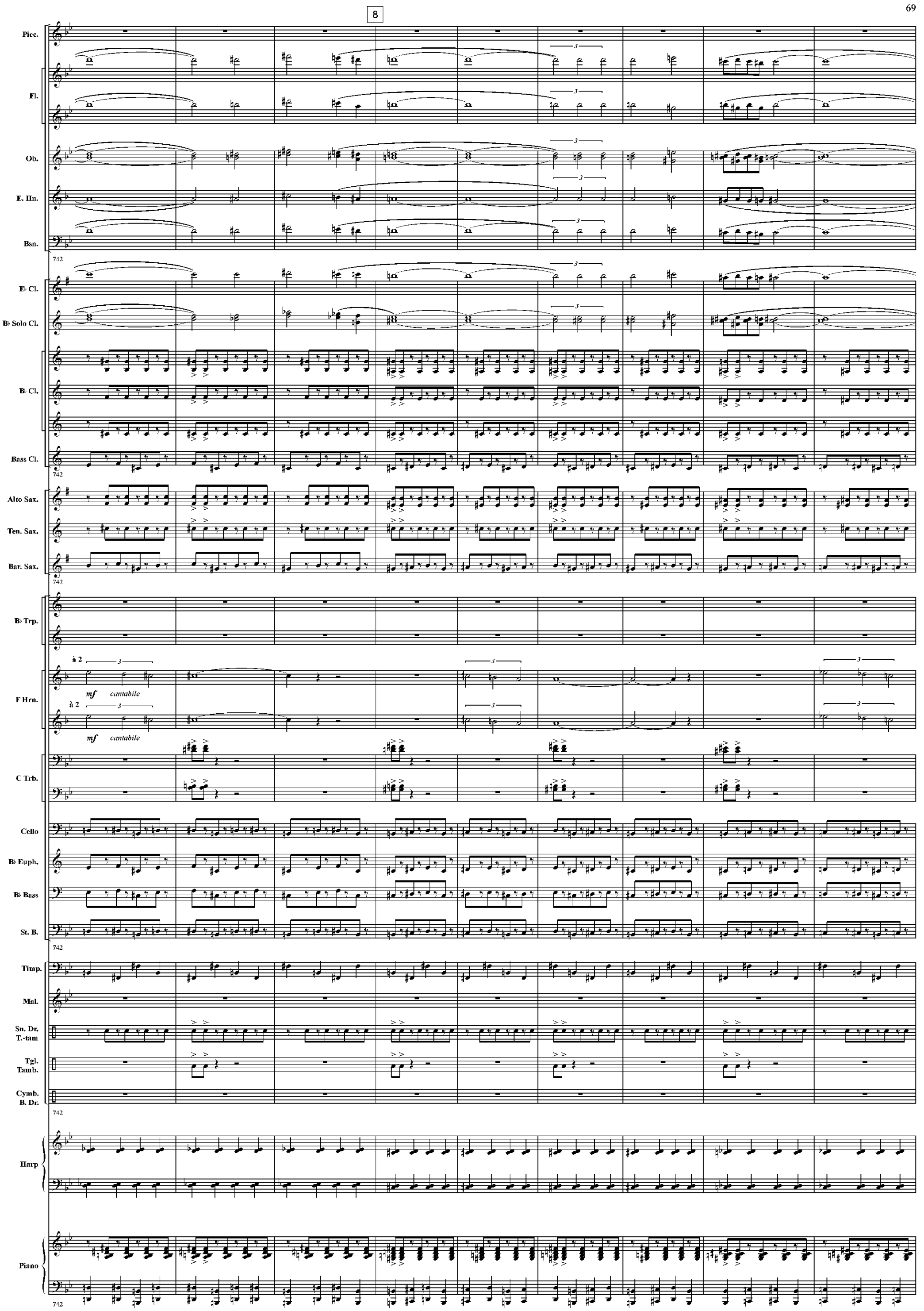
8
Picc.
Fl.
Ob.
E. Hn.
Bsn.
742
E♭ Cl.
B♭ Solo Cl.
B♭ Cl.
Bass Cl.
742
Alto Sax.
Ten. Sax.
Bar. Sax.
742
B♭ Trp.
à 2
mf cantabile
F Hrn.
à 2
mf cantabile
C Trb.
Cello
B♭ Euph.
B♭ Bass
St. B.
742
Timp.
Mal.
Sn. Dr.
T.-tam
Tgl.
Tamb.
Cymb.
B. Dr.
742
Harp
Piano
742

9

Picc.
Fl.
Ob.
E. Hn.
Bsn.
751
E♭ Cl.
B♭ Solo Cl.
B♭ Cl.
Bass Cl.
751
Alto Sax.
Ten. Sax.
Bar. Sax.
751
B♭ Trp.
F Hrn.
C Trb.
Cello
B♭ Euph.
B♭ Bass
St. B.
751
Timp.
Mal.
Sn. Dr.
T.-tam
Tgl.
Tamb.
Cymb.
B. Dr.
751
Harp
Piano
751

www.hafabramusic.com

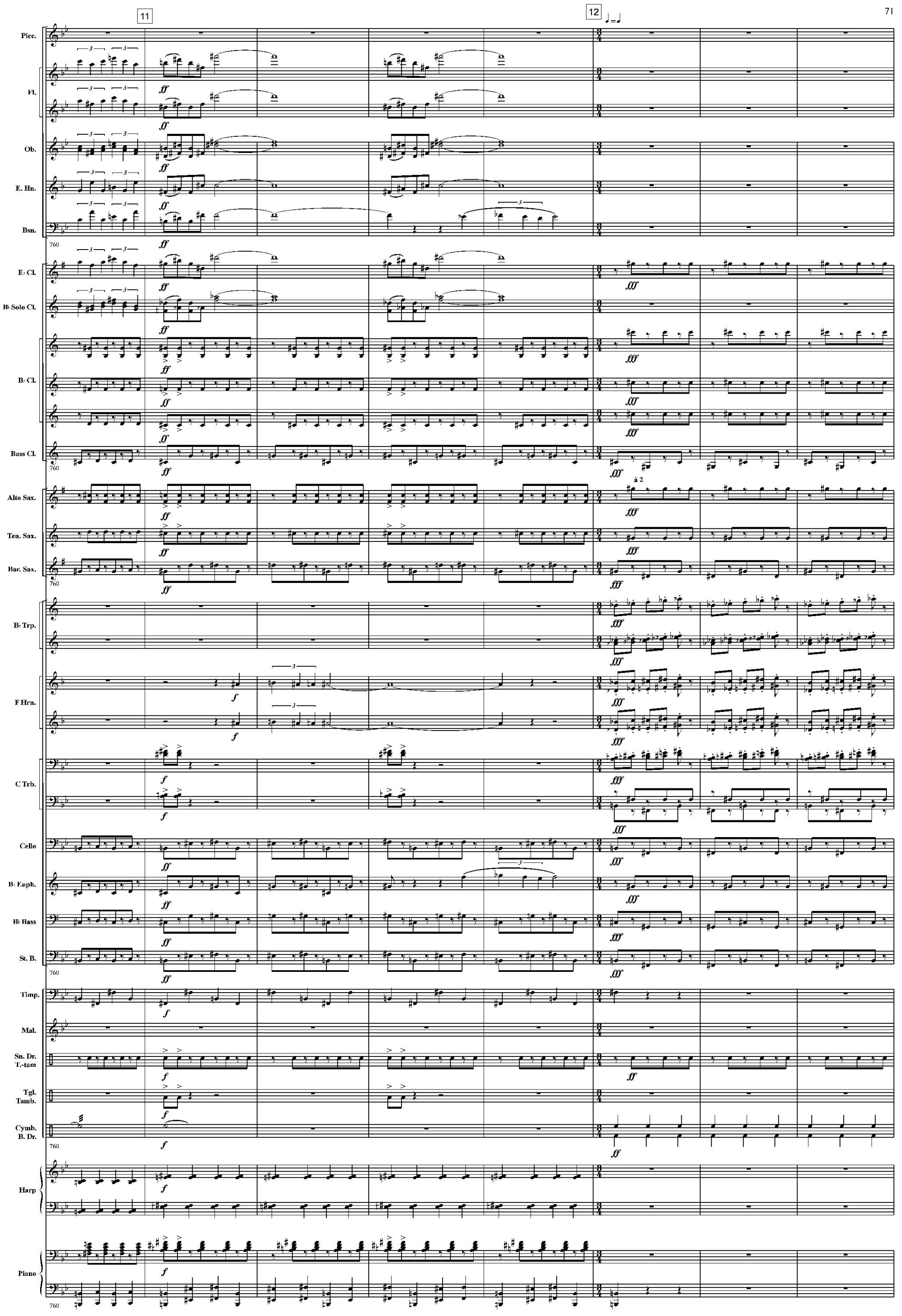
11
12
Picc.
Fl.
Ob.
E. Hn.
Bsn.
E♭ Cl.
B♭ Solo Cl.
B♭ Cl.
Bass Cl.
à 2
Alto Sax.
Ten. Sax.
Bar. Sax.
B♭ Trp.
F Hrn.
C Trb.
Cello
B♭ Euph.
B♭ Bass
St. B.
Timp.
Mal.
Sn. Dr.
T.-tam
Tgl.
Tamb.
Cymb.
B. Dr.
Harp
Piano

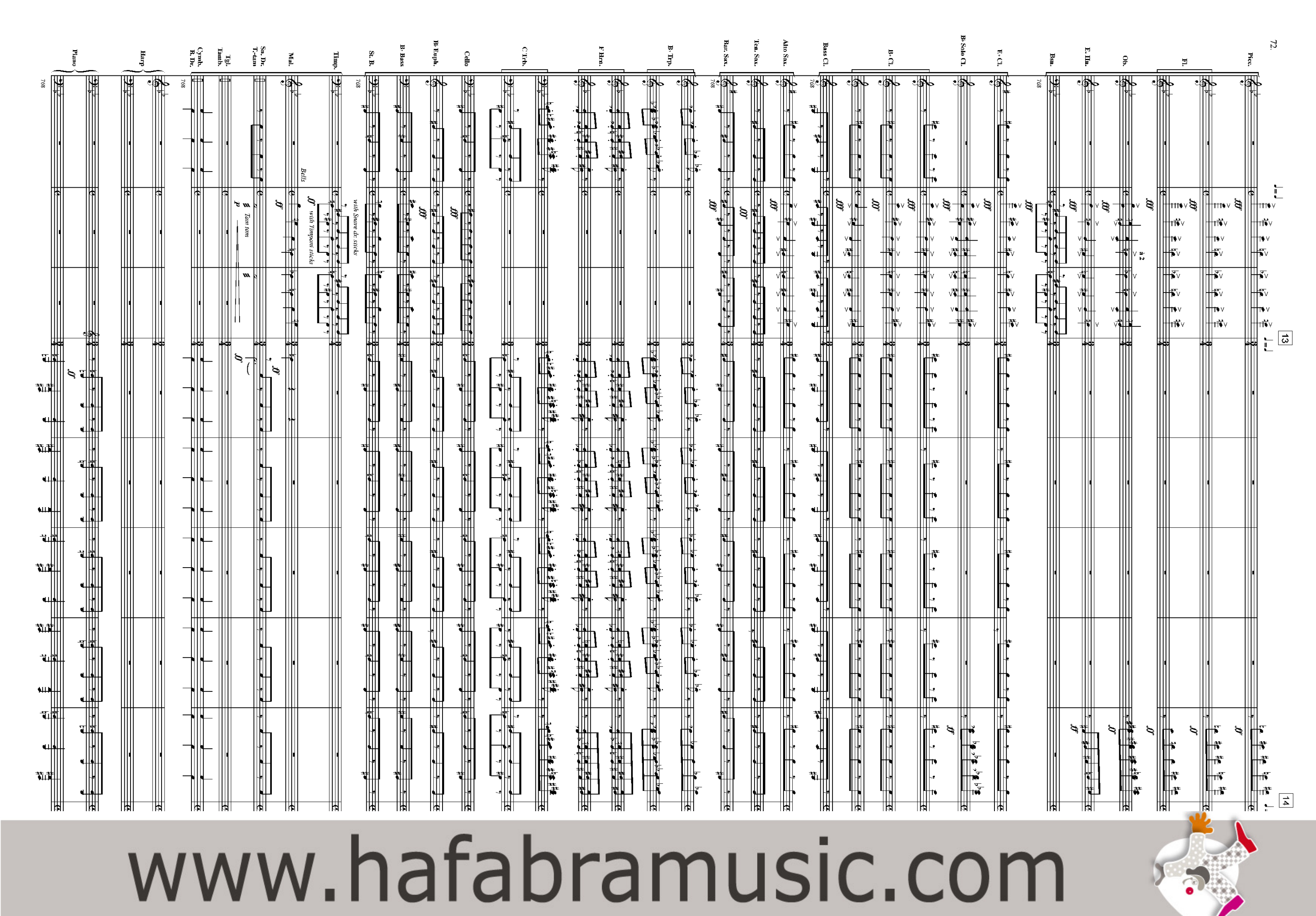

www.hafabramusic.com

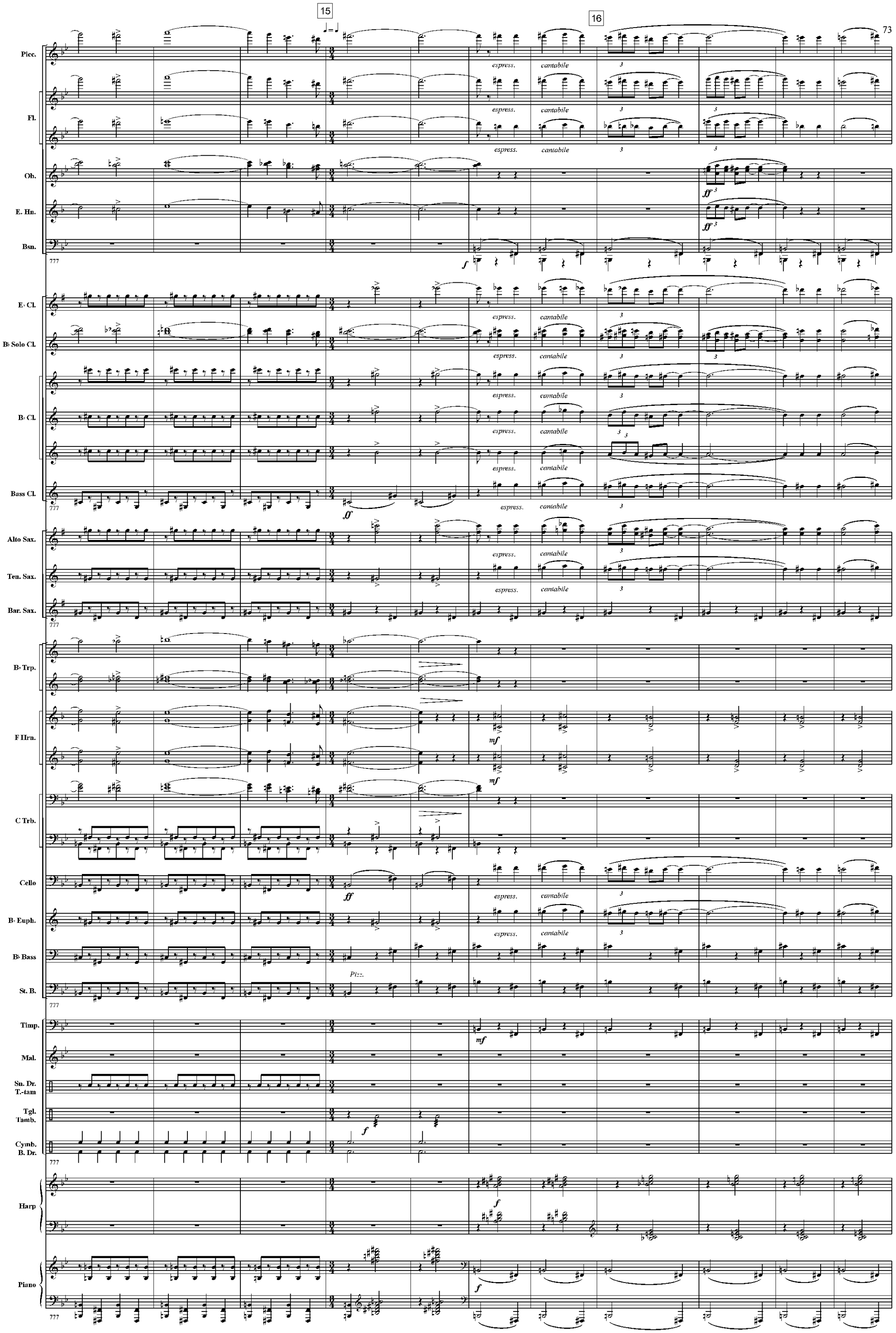
15
16
Picc.
Fl.
Ob.
E. Hn.
Bsn.
E♭ Cl.
B♭ Solo Cl.
B♭ Cl.
Bass Cl.
Alto Sax.
Ten. Sax.
Bar. Sax.
B♭ Trp.
F Hrn.
C Trb.
Cello
B♭ Euph.
B♭ Bass
St. B.
Timp.
Mal.
Sn. Dr.
T.-tam
Tgl.
Tamb.
Cymb.
B. Dr.
Harp
Piano
espress.
cantabile
Pizz.

Picc.
Fl.
Ob.
E. Hn.
Bsn.
788
E♭ Cl.
B♭ Solo Cl.
B♭ Cl.
Bass Cl.
788
Alto Sax.
Ten. Sax.
Bar. Sax.
788
B♭ Trp.
F Hrn.
C Trb.
Cello
B♭ Euph.
B♭ Bass
St. B.
788
Timp.
Mal.
Sn. Dr.
T.-tam
Tgl.
Tamb.
Cymb.
B. Dr.
788
Harp
Piano
788

www.hafabramusic.com

18 19 poco rit. 20 a tempo

Picc.
Fl.
Ob.
E. Hn.
Bsn.
E♭ Cl.
B♭ Solo Cl.
B♭ Cl.
Bass Cl.
Alto Sax.
Ten. Sax.
Bar. Sax.
B♭ Trp.
F Hrn.
C Trb.
Cello
B♭ Euph.
B♭ Bass
St. B.
Timp.
Mal.
Sn. Dr.
T.-tam
Tgl.
Tamb.
Cymb.
B. Dr.
Harp
Piano

Muted
Muted
2nd

21

to Flute — poco a poco — rit. — molto rit.

Picc. — Fl. — Ob. — E. Hn. — Bsn. — E♭ Cl. — B♭ Solo Cl. — B♭ Cl. — Bass Cl. — Alto Sax. — Ten. Sax. — Bar. Sax. — B♭ Trp. — F Hrn. — C Trb. — Cello — B♭ Euph. — B♭ Bass — St. B. — Timp. — Mal. — Sn. Dr. T.-tam — Tgl. Tamb. — Cymb. B. Dr. — Harp — Piano

1st cue Cello — 1st Solo — cue Cello — Pizz. — one cue St. B.

www.hafabramusic.com