V. Dance of Gaditanae and Victory of Spartacus

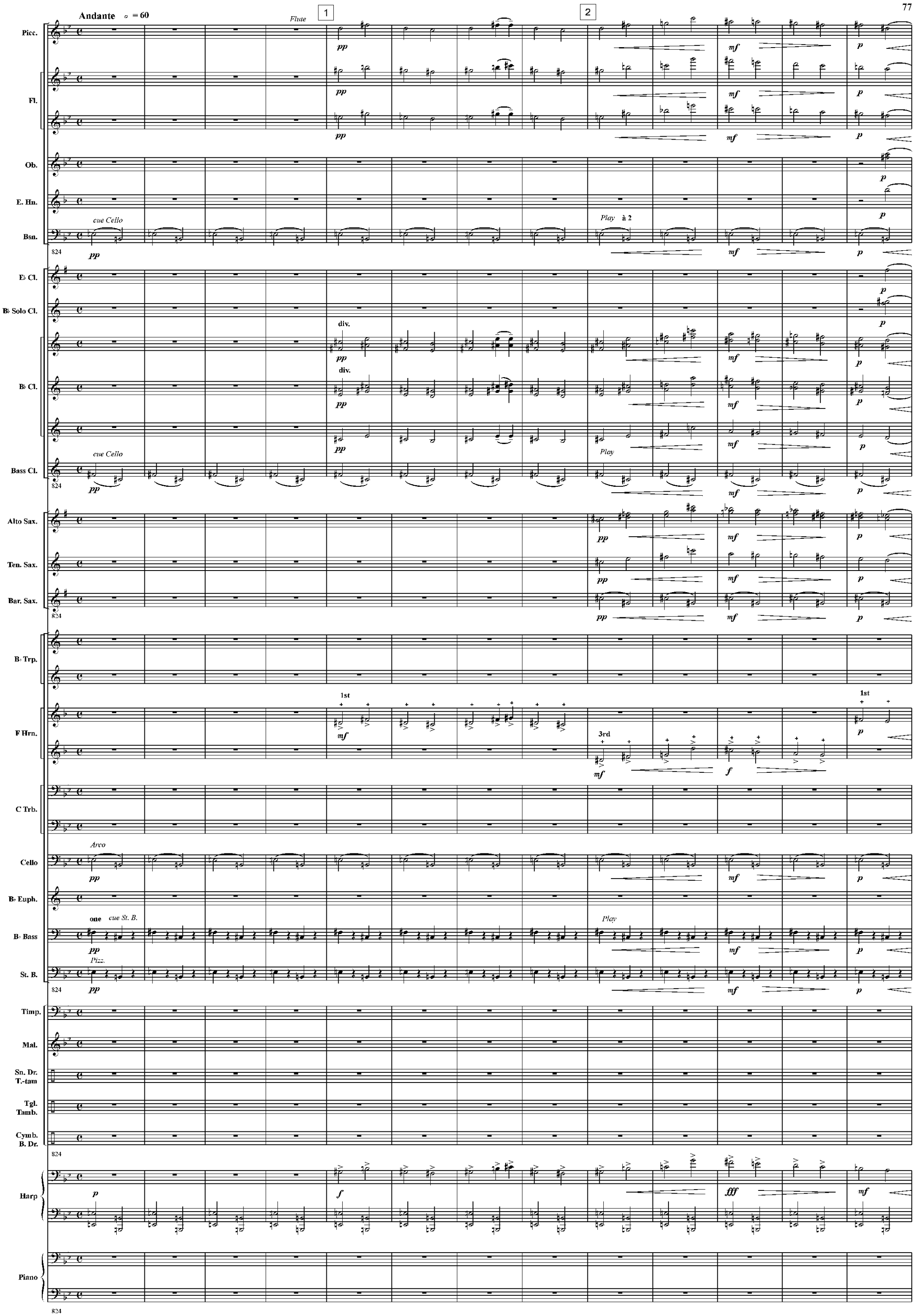

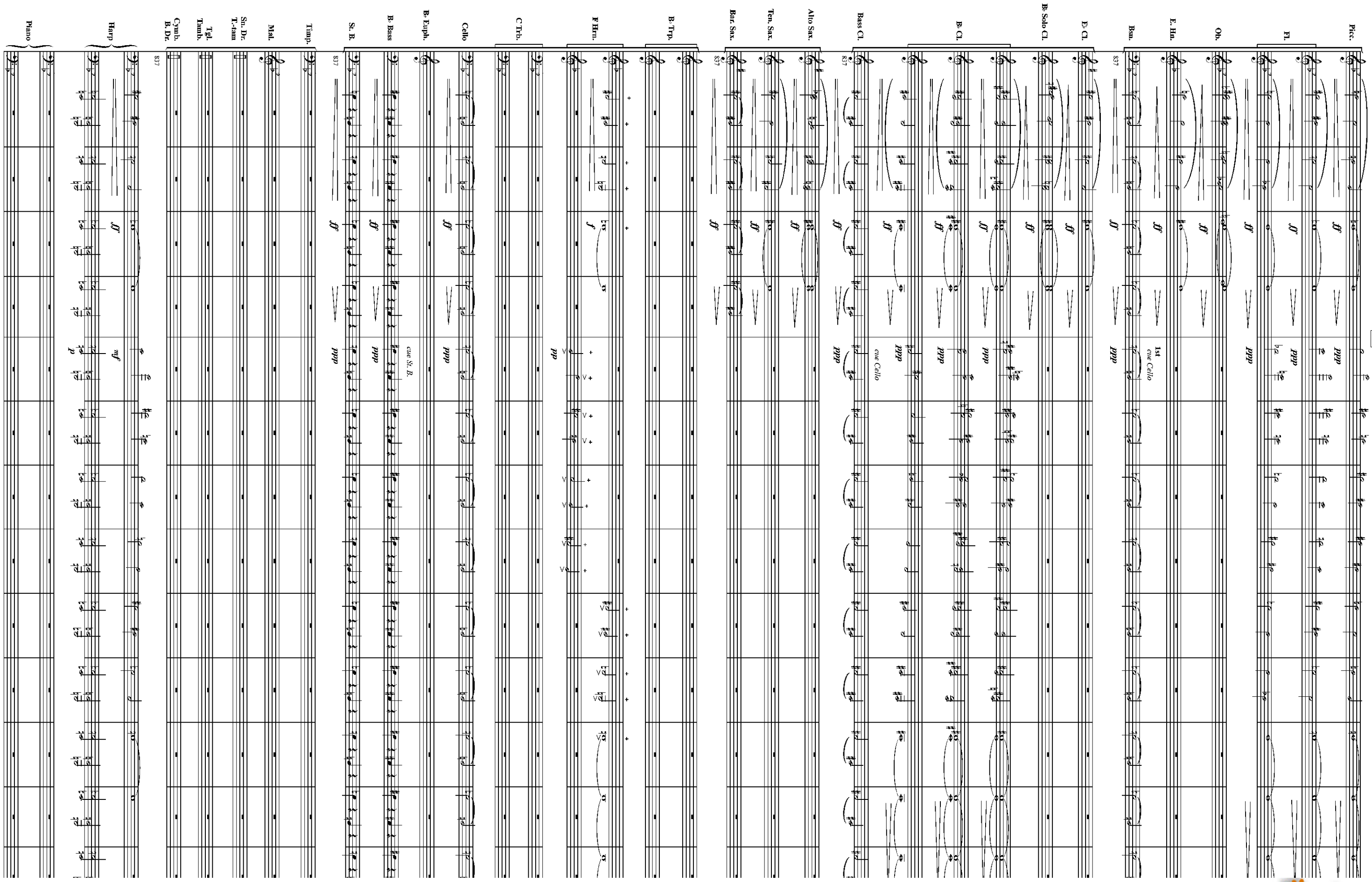

www.hafabramusic.com

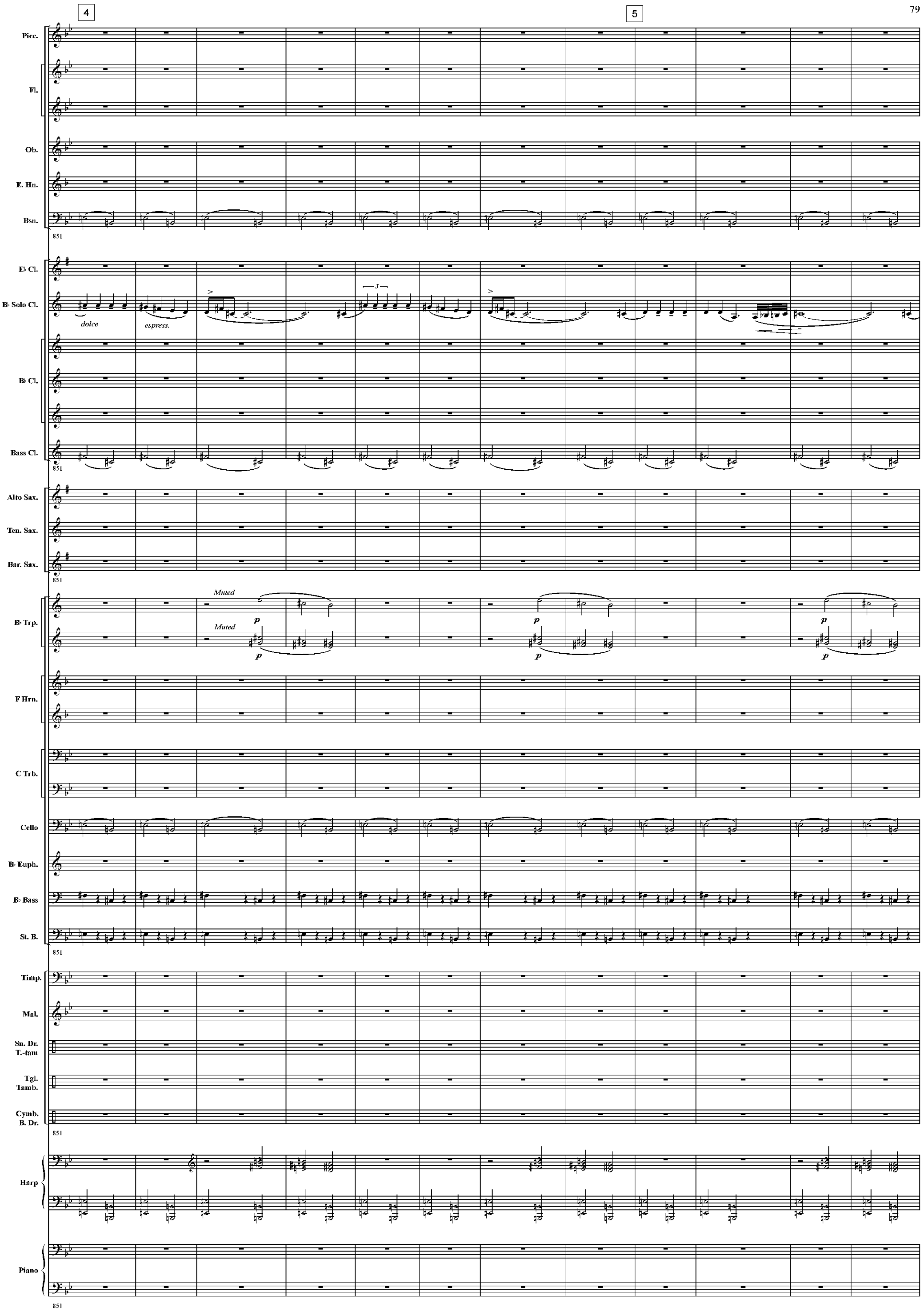
4
5
Picc.
Fl.
Ob.
E. Hn.
Bsn.
851
E♭ Cl.
B♭ Solo Cl.
dolce
espress.
3
B♭ Cl.
Bass Cl.
851
Alto Sax.
Ten. Sax.
Bar. Sax.
851
B♭ Trp.
Muted
Muted
p
F Hrn.
C Trb.
Cello
B♭ Euph.
B♭ Bass
St. B.
851
Timp.
Mal.
Sn. Dr.
T.-tam
Tgl.
Tamb.
Cymb.
B. Dr.
851
Harp
Piano
851

6

Picc.
Fl.
Ob.
E. Hn.
Bsn.
863
E♭ Cl.
B♭ Solo Cl.
B♭ Cl.
Bass Cl.
Play Solo
mf
863
Alto Sax.
Ten. Sax.
Bar. Sax.
863
B♭ Trp.
p
p
p
p
F Hrn.
C Trb.
Cello
B♭ Euph.
B♭ Bass
St. B.
863
Timp.
Mal.
Sn. Dr.
T.-tam
Tgl.
Tamb.
Cymb.
B. Dr.
863
Harp
Piano
863

www.hafabramusic.com

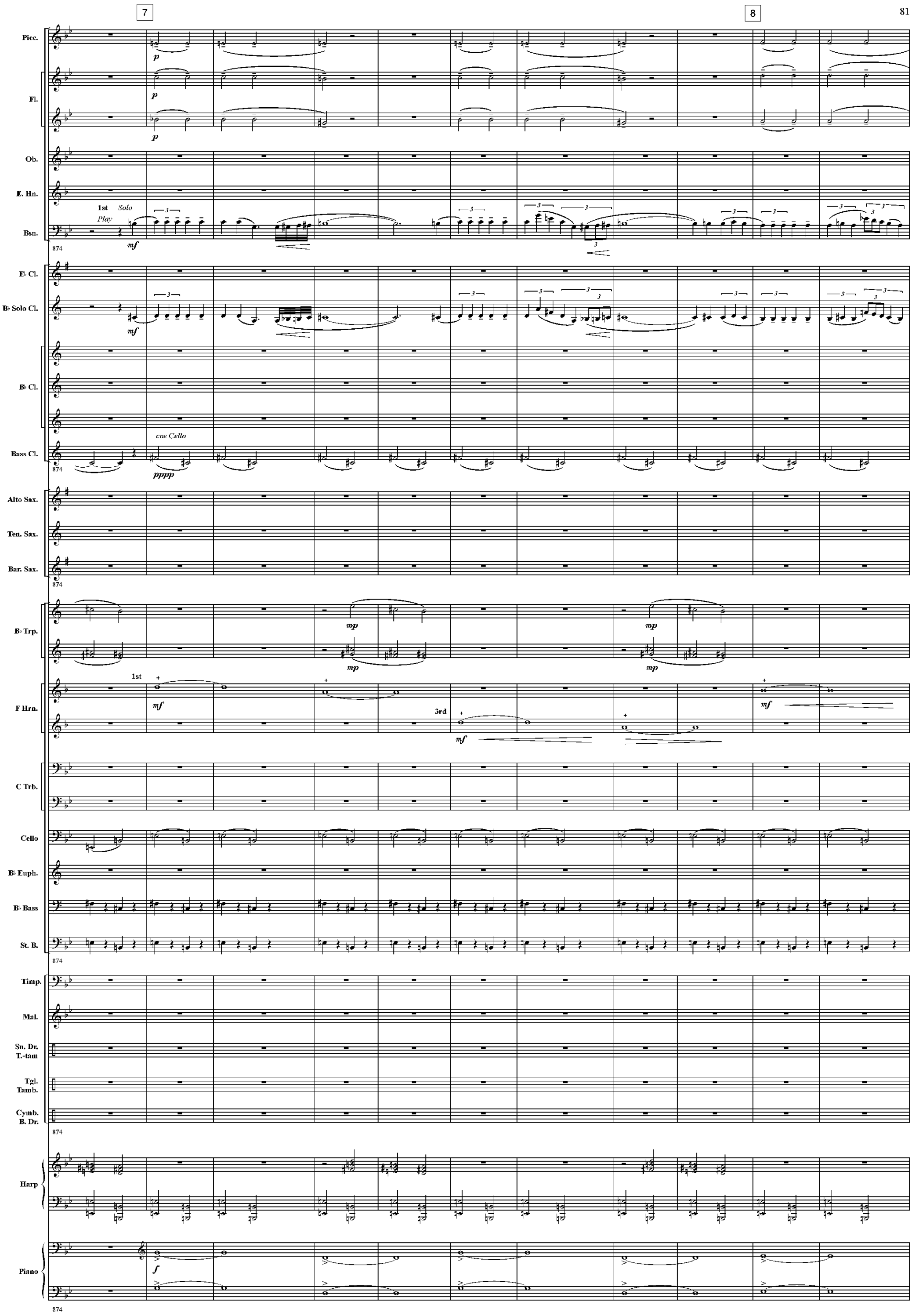
7
8
Picc.
Fl.
Ob.
E. Hn.
1st Solo
Play
Bsn.
E♭ Cl.
B♭ Solo Cl.
B♭ Cl.
cue Cello
Bass Cl.
Alto Sax.
Ten. Sax.
Bar. Sax.
B♭ Trp.
F Hrn.
1st
3rd
C Trb.
Cello
B♭ Euph.
B♭ Bass
St. B.
Timp.
Mal.
Sn. Dr.
T.-tam
Tgl.
Tamb.
Cymb.
B. Dr.
Harp
Piano

Picc.
Fl.
Ob.
E. Hn.
Bsn.
E♭ Cl.
B♭ Solo Cl.
B♭ Cl.
Bass Cl.
Alto Sax.
Ten. Sax.
Bar. Sax.
B♭ Trp.
F Hrn.
C Trb.
Cello
B♭ Euph.
B♭ Bass
St. B.
Timp.
Mal.
Sn. Dr.
T.-tam
Tgl.
Tamb.
Cymb.
B. Dr.
Harp
Piano

885

ff
à 2
div.
Play
mp
f
mf

www.hafabramusic.com

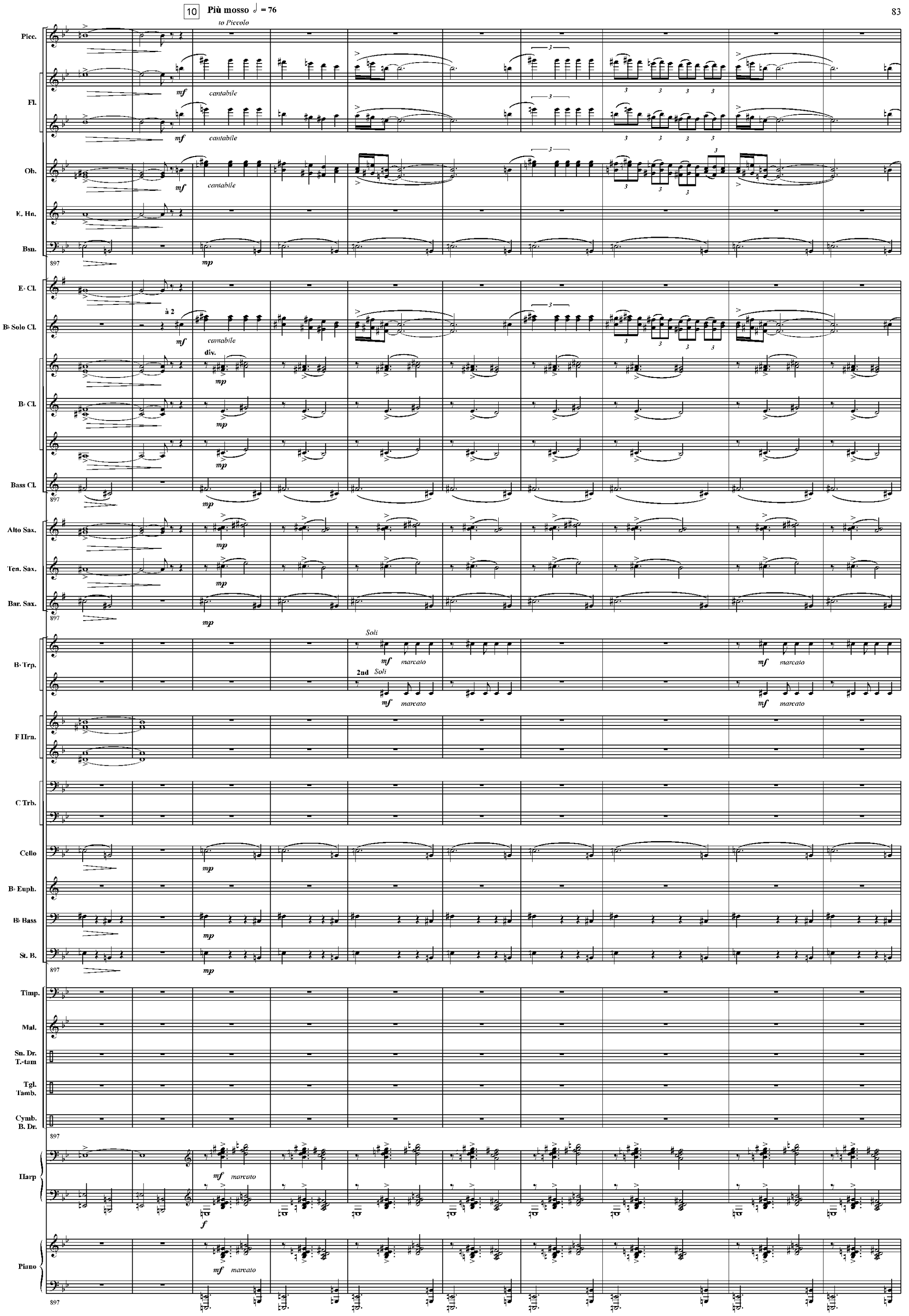
10
Più mosso ♩ = 76
to Piccolo
Picc.
Fl.
Ob.
E. Hn.
Bsn.
E♭ Cl.
B♭ Solo Cl.
B♭ Cl.
Bass Cl.
Alto Sax.
Ten. Sax.
Bar. Sax.
B♭ Trp.
F Hrn.
C Trb.
Cello
B♭ Euph.
B♭ Bass
St. B.
Timp.
Mal.
Sn. Dr.
T.-tam
Tgl.
Tamb.
Cymb.
B. Dr.
Harp
Piano
897
mf
cantabile
mp
à 2
div.
Soli
2nd Soli
marcato
f

11 12

Picc.
Fl.
Ob.
E. Hn.
Bsn.
907
E♭ Cl.
B♭ Solo Cl.
B♭ Cl.
Bass Cl.
907
Alto Sax.
Ten. Sax.
Bar. Sax.
907
B♭ Trp.
mf *marcato*
mf *marcato*
mf *marcato*
mf *marcato*
F Hrn.
à 2
mf *cantab.*
C Trb.
Cello
B♭ Euph.
mf *cantab.*
B♭ Bass
St. B.
907
Timp.
Mal.
Sn. Dr.
T.-tam
Tgl.
Tamb.
Cymb.
B. Dr.
907
Harp
Piano
907

www.hafabramusic.com

13

Picc.
Fl.
Ob.
E. Hn.
Bsn.
E♭ Cl.
B♭ Solo Cl.
B♭ Cl.
Bass Cl.
Alto Sax.
Ten. Sax.
Bar. Sax.
B♭ Trp.
F Hrn.
C Trb.
Cello
B♭ Euph.
B♭ Bass
St. B.
Timp.
Mal.
Sn. Dr.
T.-tam
Tgl.
Tamb.
Cymb.
B. Dr.
Harp
Piano

917

Solo *f* *cantabile* *espress.*
à 2 *Soli* *f* *cantabile* *espress.*
f *p* *f*
mf *marcato* *f*
mf *f*
Soli *f* *cantabile* *espress.*
mf

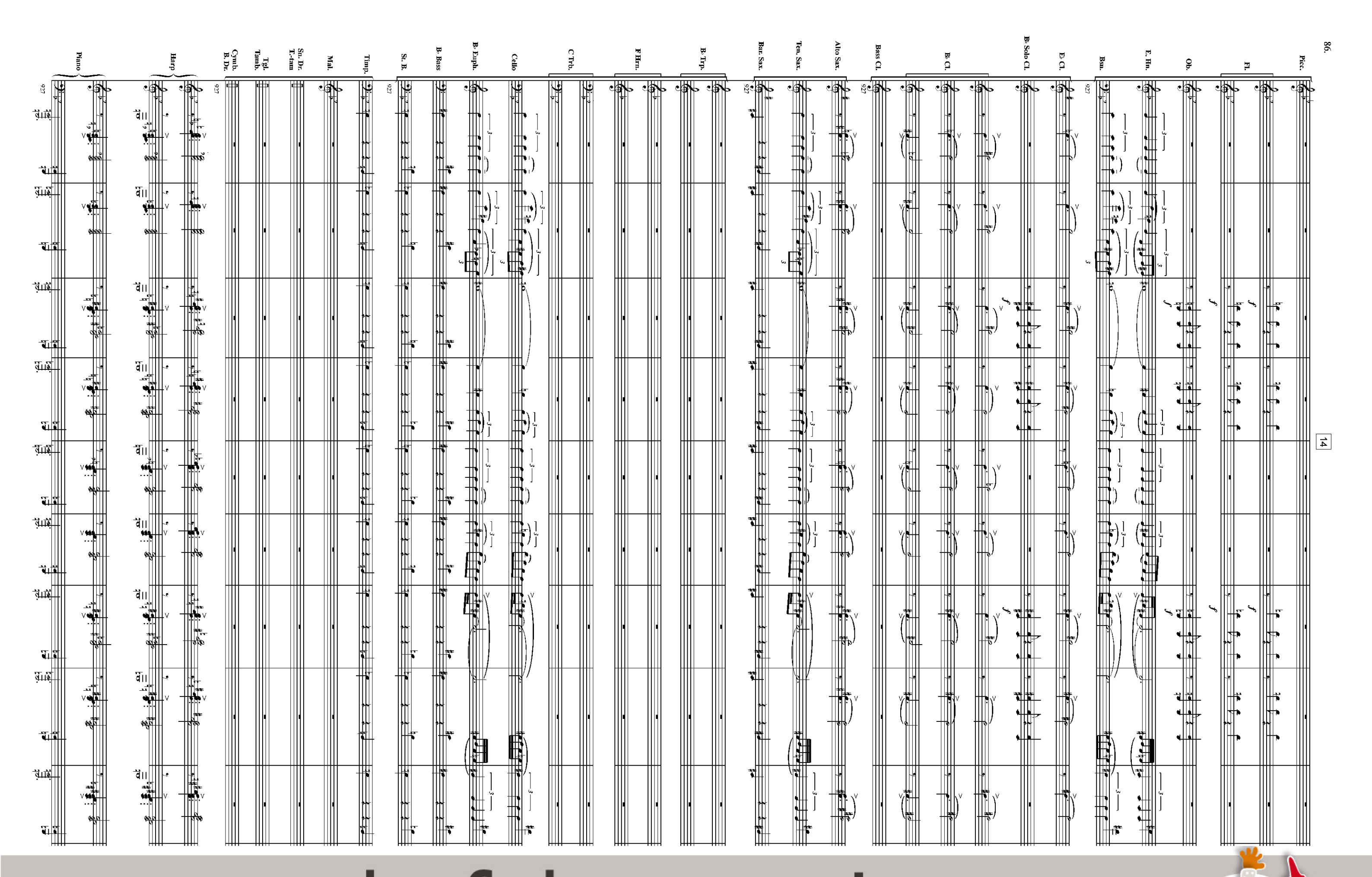

www.hafabramusic.com

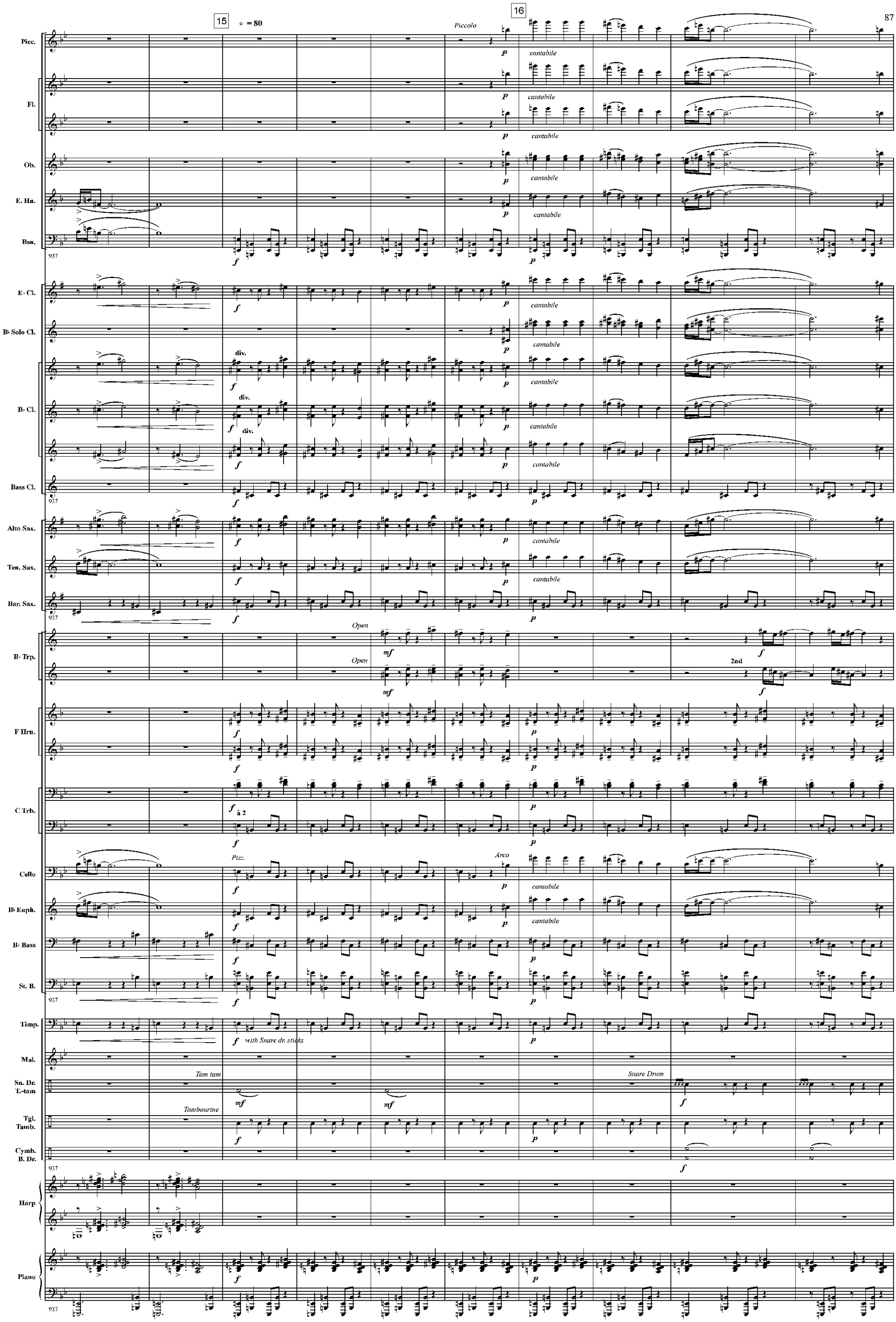
15
♩ = 80
16
Piccolo
Picc.
Fl.
Ob.
E. Hn.
Bsn.
E♭ Cl.
B♭ Solo Cl.
div.
B♭ Cl.
Bass Cl.
Alto Sax.
Ten. Sax.
Bar. Sax.
Open
B♭ Trp.
2nd
F Hrn.
C Trb.
à 2
Pizz.
Arco
Cello
B♭ Euph.
B♭ Bass
St. B.
Timp.
with Snare dr. sticks
Mal.
Tam tam
Sn. Dr.
T.-tam
Snare Drum
Tambourine
Tgl.
Tamb.
Cymb.
B. Dr.
Harp
Piano
cantabile
937

17 18

Picc.
Fl.
Ob.
E. Hn.
Bsn.
E♭ Cl.
B♭ Solo Cl.
B♭ Cl.
Bass Cl.
Alto Sax.
Ten. Sax.
Bar. Sax.
B♭ Trp.
F Hrn.
C Trb.
Cello
B♭ Euph.
B♭ Bass
St. B.
Timp.
Mal.
Sn. Dr.
T.-tam
Tgl.
Tamb.
Cymb.
B. Dr.
Harp
Piano

947

cresc.

f

www.hafabramusic.com

19 20

Picc.
Fl.
Ob.
E. Hn.
Bsn.
E♭ Cl.
B♭ Solo Cl.
B♭ Cl.
Bass Cl.
Alto Sax.
Ten. Sax.
Bar. Sax.
B♭ Trp.
F Hrn.
C Trb.
Cello
B♭ Euph.
B♭ Bass
St. B.
Timp.
Mal.
Sn. Dr.
T.-tam
Tgl.
Tamb.
Cymb.
B. Dr.
Harp
Piano

955

f *p* cresc.

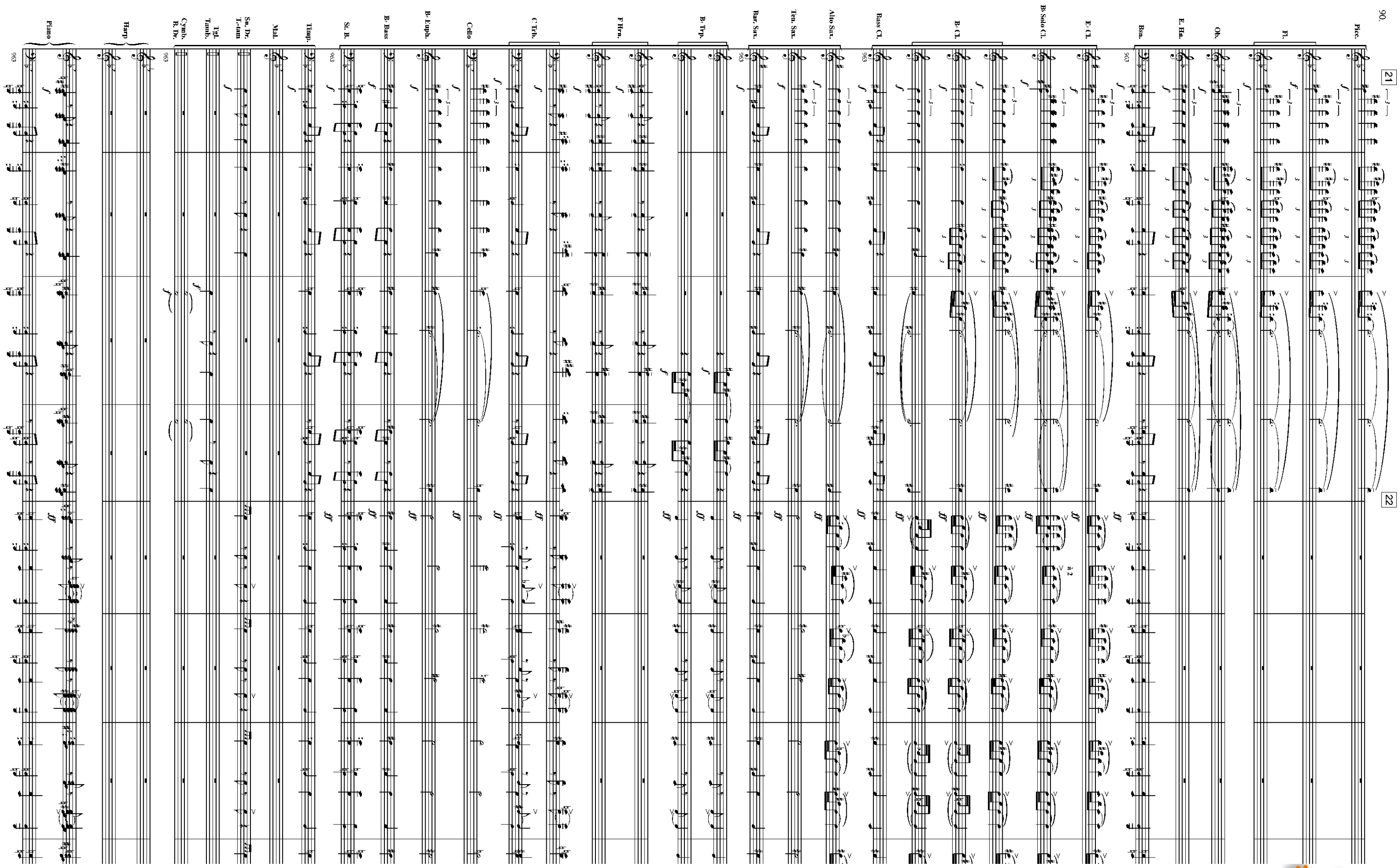

www.hafabramusic.com

23 ♩ = 88

Stringendo

Picc.
Fl.
Ob.
E. Hn.
Bsn.
E♭ Cl.
B♭ Solo Cl.
B♭ Cl.
Bass Cl.
Alto Sax.
Ten. Sax.
Bar. Sax.
B♭ Trp.
F Hrn.
C Trb.
Cello
B♭ Euph.
B♭ Bass
St. B.
Timp.
Mal.
Sn. Dr.
T.-tam
Tgl.
Tamb.
Cymb.
B. Dr.
Harp
Piano

971

f *ff* à 2 *marcato* div. *Arco* *Pizz.* *simile* *Cymb.* *with Timpani sticks* *Bass Dr.* *mf* si♭, mi♭, re♭, sol♭, fa♭

24

Picc.
Fl.
Ob.
E. Hn.
Bsn.
980
E♭ Cl.
B♭ Solo Cl.
B♭ Cl.
Bass Cl.
980
Alto Sax.
Ten. Sax.
Bar. Sax.
980
B♭ Trp.
F Hrn.
C Trb.
Cello
B♭ Euph.
B♭ Bass
St. B.
980
Timp.
Mal.
Sn. Dr.
T.-tam
Tam tam
mf
Tgl.
Tamb.
Cymb.
B. Dr.
980
Harp
Piano
980

www.hafabramusic.com

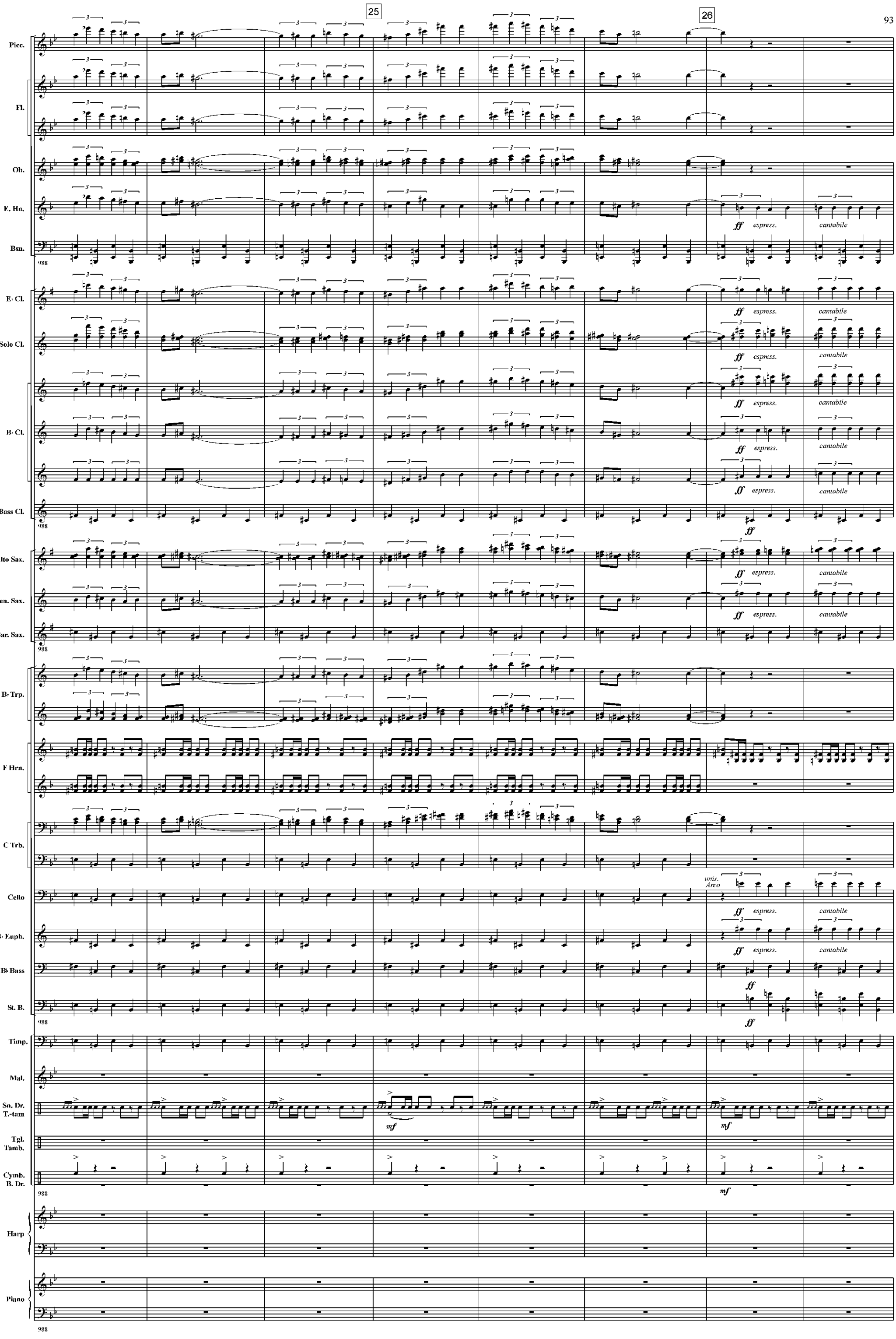
25
26
Picc.
Fl.
Ob.
E. Hn.
Bsn.
988
E♭ Cl.
B♭ Solo Cl.
B♭ Cl.
Bass Cl.
988
Alto Sax.
Ten. Sax.
Bar. Sax.
988
B♭ Trp.
F Hrn.
C Trb.
Cello
B♭ Euph.
B♭ Bass
St. B.
988
Timp.
Mal.
Sn. Dr.
T.-tam
Tgl.
Tamb.
Cymb.
B. Dr.
988
Harp
Piano
988
ff
espress.
cantabile
mf
unis.
Arco

Picc.
Fl.
Ob.
E. Hn.
Bsn.
996
E♭ Cl.
B♭ Solo Cl.
B♭ Cl.
Bass Cl.
996
Alto Sax.
Ten. Sax.
Bar. Sax.
996
B♭ Trp.
Muted
Solo
ff
marcato
Open
à 2
f
marcato
ff
f
F Hrn.
f
f
C Trb.
Cello
B♭ Euph.
B♭ Bass
St. B.
996
Timp.
Mal.
Sn. Dr.
T.-tam
Tgl.
Tamb.
Cymb.
B. Dr.
996
Harp
Piano
996

www.hafabramusic.com

27

poco accel.

28 Più mosso ♩ = 92

Picc.
Fl.
Ob.
E. Hn.
Bsn.
E♭ Cl.
B♭ Solo Cl.
B♭ Cl.
Bass Cl.
Alto Sax.
Ten. Sax.
Bar. Sax.
B♭ Trp.
F Hrn.
C Trb.
Cello
B♭ Euph.
B♭ Bass
St. B.
Timp.
Mal.
Sn. Dr.
T.-tam
Tgl.
Tamb.
Cymb.
B. Dr.
Harp
Piano

p sub. f ff

à 2

2nd

unis. Arco

cresc.

si ♭, mi ♭, sol ♭.

1004

29

Picc.
Fl.
Ob.
E. Hn.
Bsn.
E♭ Cl.
B♭ Solo Cl.
B♭ Cl.
Bass Cl.
Alto Sax.
Ten. Sax.
Bar. Sax.
B♭ Trp.
F Hrn.
C Trb.
Cello
B♭ Euph.
B♭ Bass
St. B.
Timp.
Mal.
Sn. Dr.
T.-tam
Tgl.
Tamb.
Cymb.
B. Dr.
Harp
Piano

www.hafabramusic.com

30 31

Picc.
Fl.
Ob.
E. Hrn.
Bsn.
E♭ Cl.
B♭ Solo Cl.
B♭ Cl.
Bass Cl.
Alto Sax.
Ten. Sax.
Bar. Sax.
B♭ Trp.
F Hrn.
C Trb.
Cello
B♭ Euph.
B♭ Bass
St. B.
Timp.
Mal.
Sn. Dr.
T.-tam
Tgl.
Tamb.
Cymb.
B. Dr.
Harp
Piano

fff
ff
marcato
div.
Soli
à 2
Pizz.
Solo
Bells
Xylophone
1021

Picc.
Fl.
Ob.
E. Hn.
Bsn.
1030
E♭ Cl.
B♭ Solo Cl.
B♭ Cl.
Bass Cl.
1030
Alto Sax.
Ten. Sax.
Bar. Sax.
1030
B♭ Trp.
f *ff*
F Hrn.
à 2
C Trb.
à 2
Cello
B♭ Euph.
B♭ Bass
St. B.
1030
Timp.
Mal.
Sn. Dr.
T.-tam
Tgl.
Tamb.
Cymb.
B. Dr.
1030
Harp
Piano
1030

www.hafabramusic.com

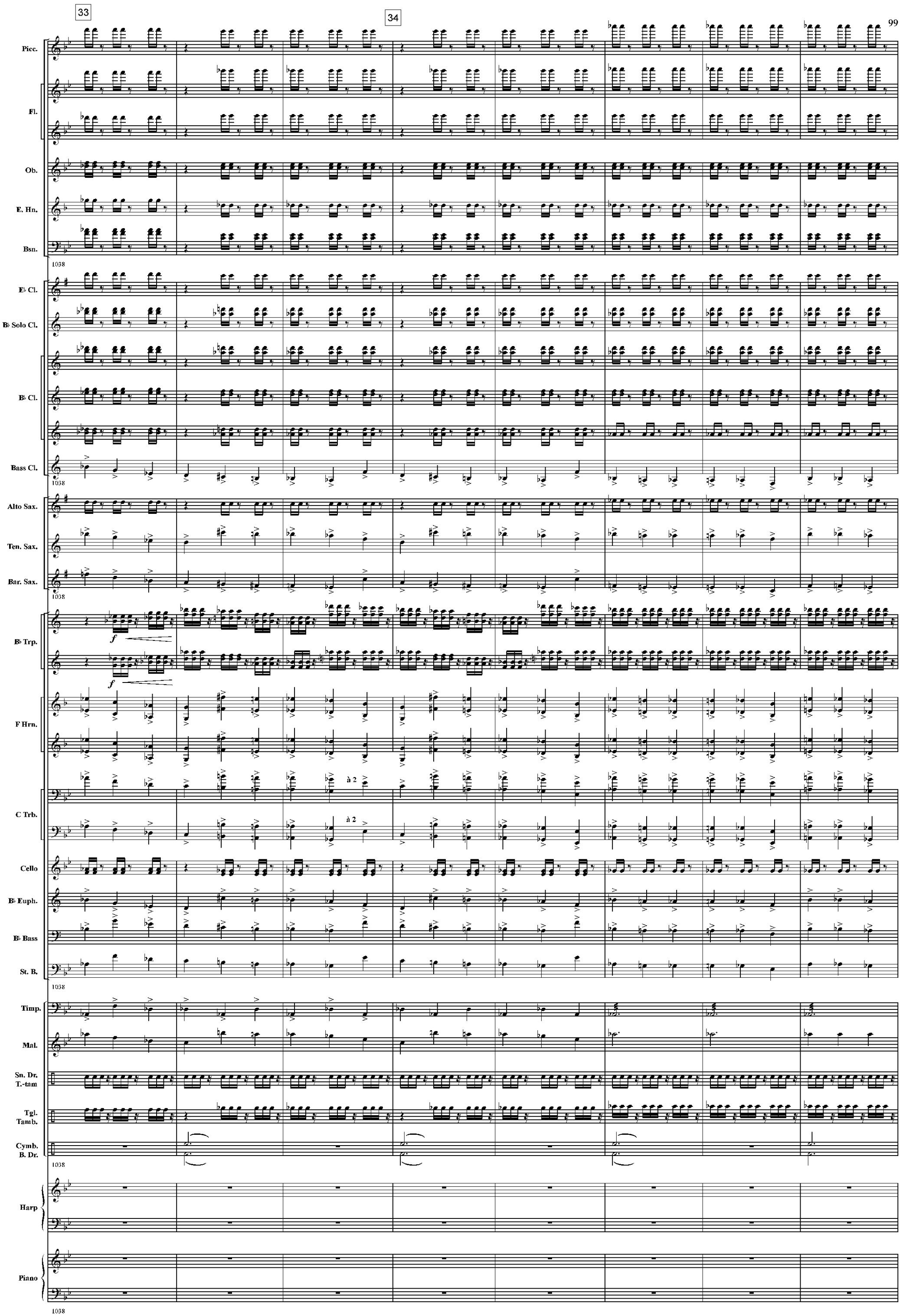
33
34
Picc.
Fl.
Ob.
E. Hn.
Bsn.
1038
E♭ Cl.
B♭ Solo Cl.
B♭ Cl.
Bass Cl.
1038
Alto Sax.
Ten. Sax.
Bar. Sax.
1038
B♭ Trp.
f
f
F Hrn.
à 2
C Trb.
à 2
Cello
B♭ Euph.
B♭ Bass
St. B.
1038
Timp.
Mal.
Sn. Dr.
T.-tam
Tgl.
Tamb.
Cymb.
B. Dr.
1038
Harp
Piano
1038

poco rit.

Pes

Picc.
Fl.
Ob. — à 2
E. Hn.
Bsn.
1046
E♭ Cl.
B♭ Solo Cl. — à 2
B♭ Cl.
Bass Cl.
1046
Alto Sax. — à 2
Ten. Sax.
Bar. Sax.
1046
B♭ Trp. — à 2 — à 2
F Hrn.
C Trb. — à 2
Cello
B♭ Euph.
B♭ Bass
St. B. — Arco
1046
Timp.
Mal. — Triangle — mf
Sn. Dr.
T.-tam
Tgl.
Tamb.
Cymb.
B. Dr.
1046
Harp
Piano
1046

www.hafabramusic.com