# NURAGHI

*Tre Danze Primitive Sarde*

Ennio PORRINO

*Arranged by* José SCHYNS

- Wind Band -

**I. DANZA DELLA TERRA 5'**

**II. DANZA DELL' ACQUA 6'**

**III. DANZA DEL FUOCO 5'**

The Sardinian *nuraghi* are solemn, megalithic constructions, dating from the Bronze Age. Their history, however, is still an unsolved mystery.

The *nuraghi* dwellers were known to perform ceremonial dances, dedicated to the hidden and primitive forces of Nature.

The three symphonic compositions, under the single title *"Nuraghi"*, aim at reviving the spirit and rhythm of these prehistorical dances : *Dance of Earth, Dance of Water, Dance of Fire.*

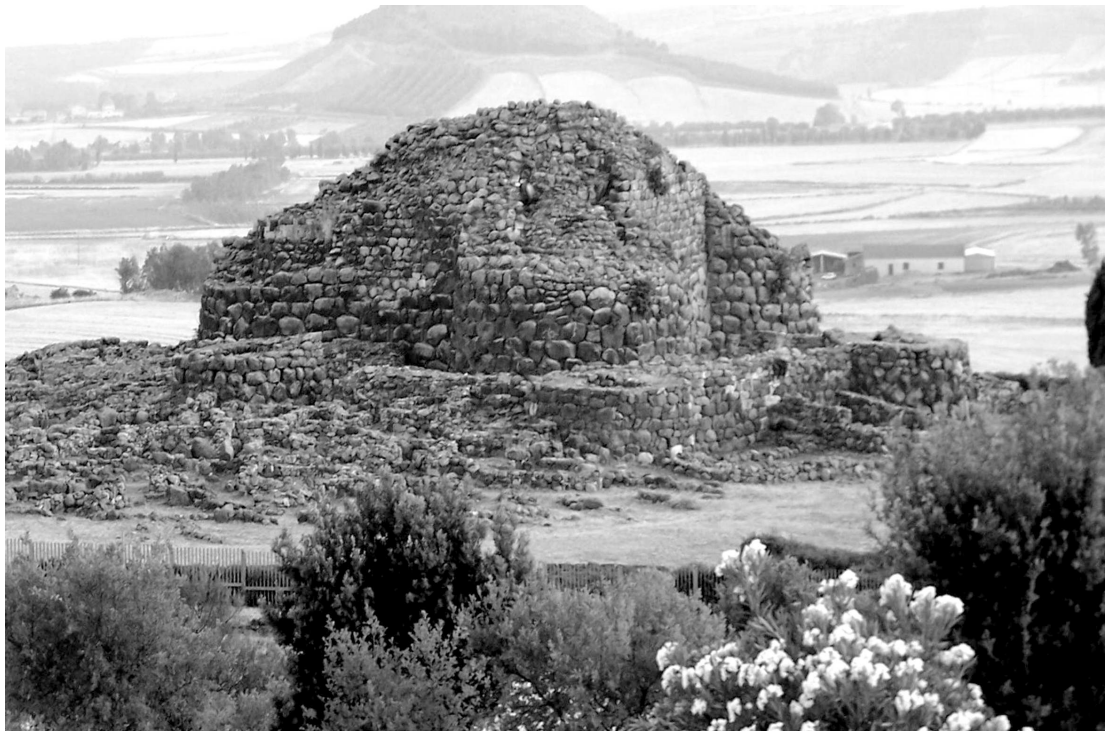

Time - 16'

# NURAGHI

*Tre Danze primitive Sarde*

Ennio PORRINO
Arr. José SCHYNS

## I. DANZA DELLA TERRA

**Allegro barbaro (in 2 𝅗𝅥 = 144)** ( 2 + 3 )

Piccolo
1st Flute
2nd Flute
1st Oboe
2nd Oboe
1st Bassoon — *ppp* — *pp* *staccato*
2nd Bassoon — *pp* *staccato*

E♭ Clarinet
1st A/B♭ Solo Clarinet — in A
2nd A/B♭ Solo Clarinet — in A
1st B♭ Clarinet
2nd B♭ Clarinet
3rd B♭ Clarinet
Bass Clarinet — *pp* *staccato*

E♭ Alto Saxophone
B♭ Tenor Saxophone
E♭ Baritone Saxophone — *pp* *staccato*

1st B♭ Trumpet
2nd & 3rd B♭ Trumpets
1st & 2nd F Horns
3rd & 4th F Horns
1st & 2nd C Trombones
3rd C Trombone
C Euphonium
C Basses — one — *ppp* — All — *pp* *staccato*
String Bass — *pp* *staccato*

Timpani — *with wood sticks* — *pp*
Xylophone
Percussion 1
Percussion 2 — *Bass drum* — *pp*

Piano/Celesta — *Piano* — *pp* *staccato*

© 2007 by **HAFABRA Music - Louis MARTINUS**
84, Village / Dorp B- 3790 FOURONS / VOEREN (Belgium)
Tel. ++32(0)4.381.23.28 - Fax. ++32(0)4.381.23.52
**www.hafabramusic.com**

Full recording available on:
CD **"NURAGHI"**

*All rights reserved for all countries*

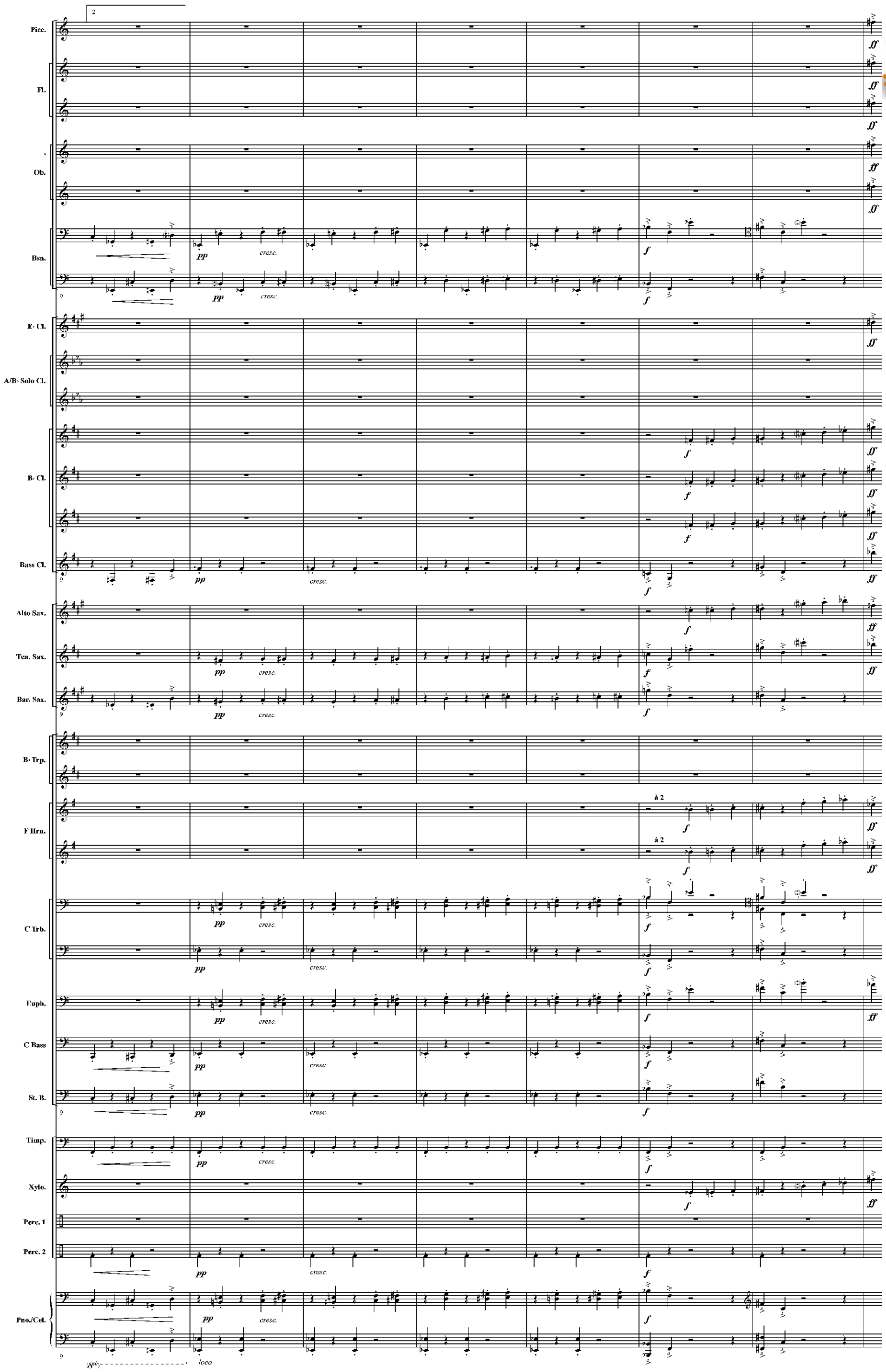


www.hafabramusic.com

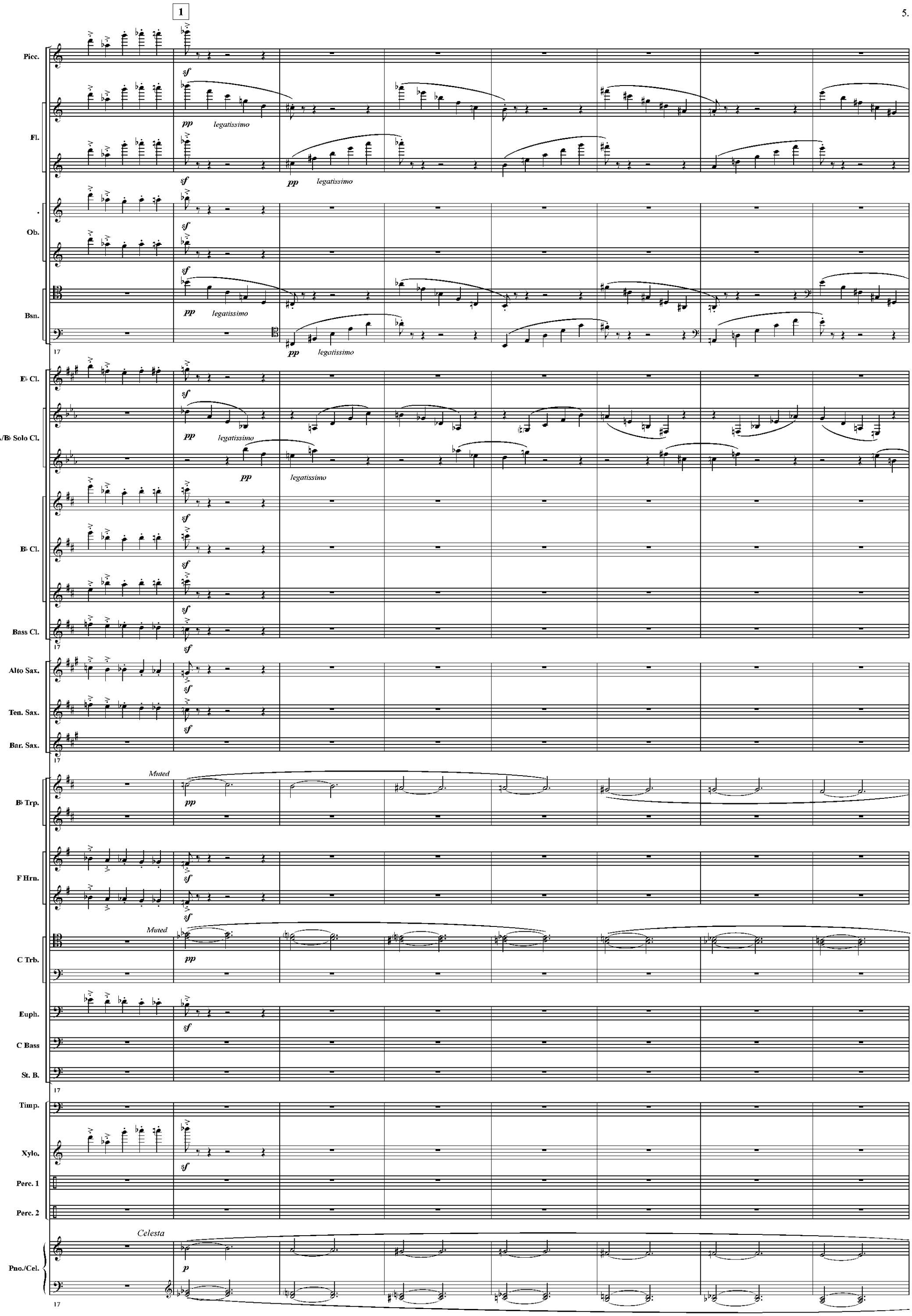
1
Picc.
Fl.
Ob.
Bsn.
E♭ Cl.
A/B♭ Solo Cl.
B♭ Cl.
Bass Cl.
Alto Sax.
Ten. Sax.
Bar. Sax.
B♭ Trp.
F Hrn.
C Trb.
Euph.
C Bass
St. B.
Timp.
Xylo.
Perc. 1
Perc. 2
Pno./Cel.
sf
pp
legatissimo
Muted
Celesta
p
17

Picc.
Fl.
Ob.
Bsn.
25
E♭ Cl.
A/B♭ Solo Cl.
div.
B♭ Cl.
Bass Cl.
25
Alto Sax.
Ten. Sax.
Bar. Sax.
25
B♭ Trp.
F Hrn.
C Trb.
Euph.
C Bass
St. B.
25
Timp.
Xylo.
Perc. 1
Perc. 2
Pno./Cel.
25

*p* *cresc.*

www.hafabramusic.com

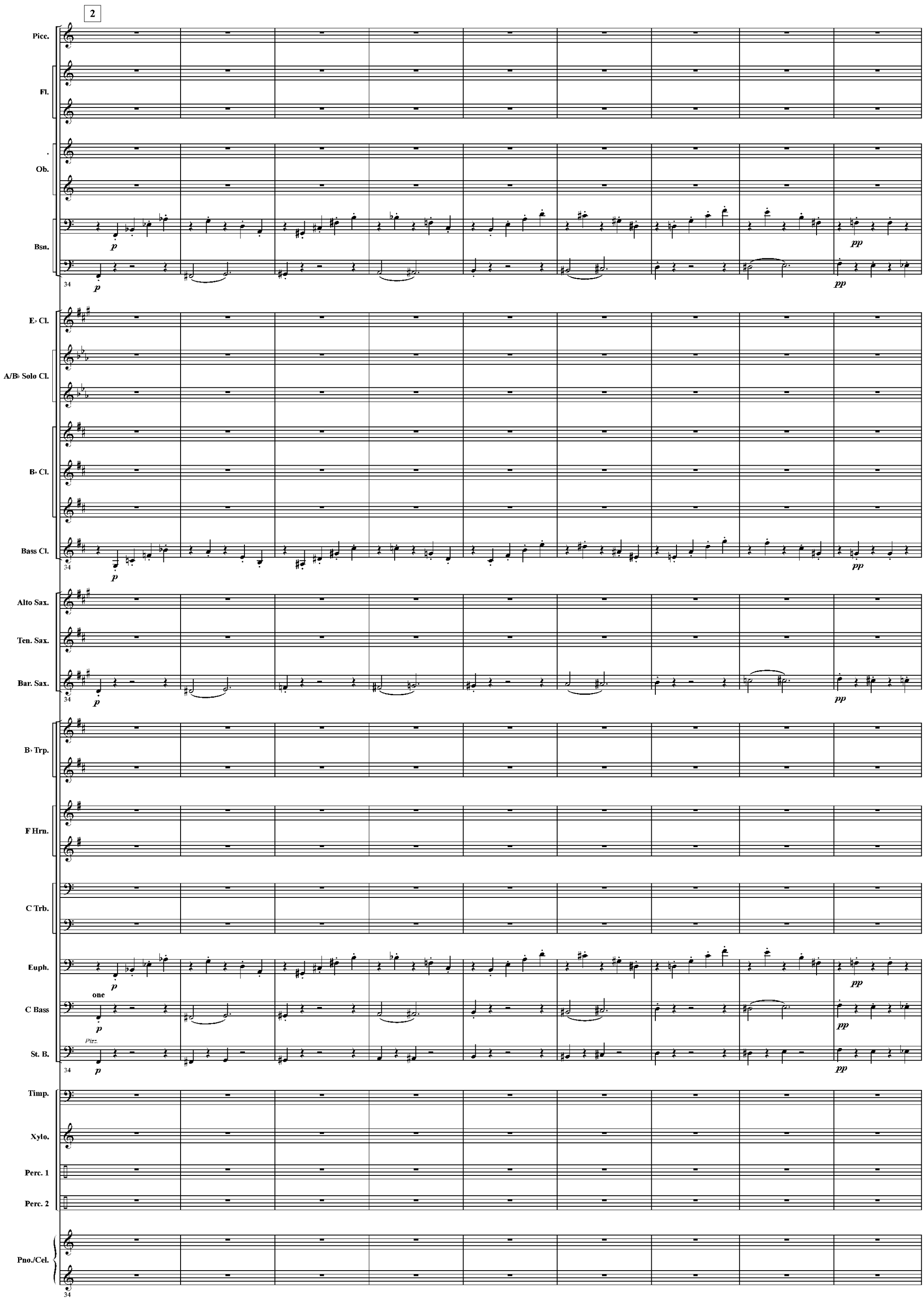
2
Picc.
Fl.
Ob.
Bsn.
E♭ Cl.
A/B♭ Solo Cl.
B♭ Cl.
Bass Cl.
Alto Sax.
Ten. Sax.
Bar. Sax.
B♭ Trp.
F Hrn.
C Trb.
Euph.
one
C Bass
Pizz.
St. B.
Timp.
Xylo.
Perc. 1
Perc. 2
Pno./Cel.
34
p
pp

3

Picc.
Fl.
Ob.
Bsn.
43
p staccato
mf
p legato
mf
E♭ Cl.
A/B♭ Solo Cl.
B♭ Cl.
Bass Cl.
43
p staccato
mf
Alto Sax.
Ten. Sax.
Bar. Sax.
43
p legato
mf
B♭ Trp.
F Hrn.
Open
à 2
C Trb.
mf espressivo
mf espressivo
Euph.
mf espressivo
All
C Bass
mf one player 8vb
St. B.
43
p
mf
Timp.
Xylo.
Perc. 1
Perc. 2
Piano
Pno./Cel.
p staccato
mf
43

www.hafabramusic.com

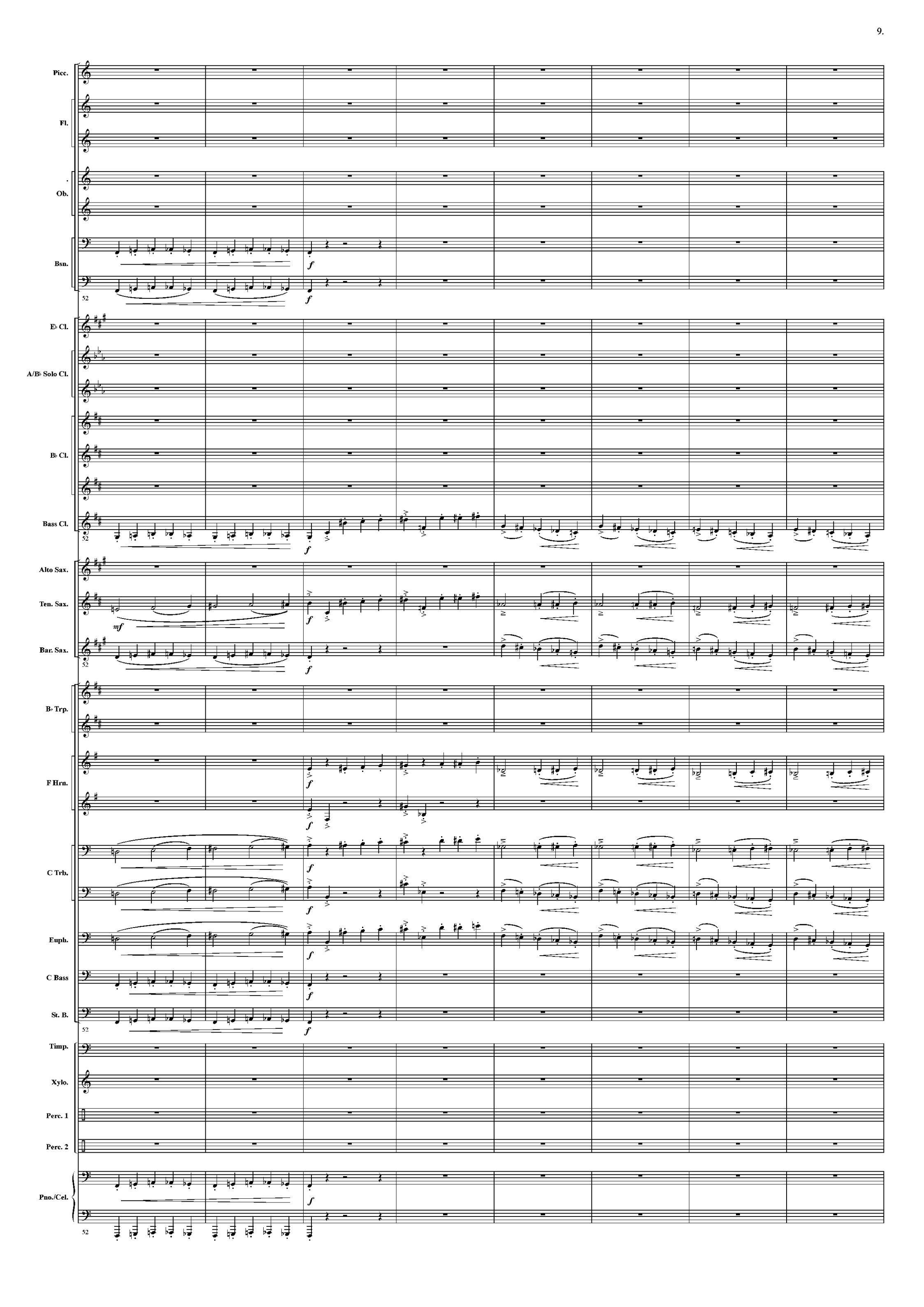
Picc.
Fl.
Ob.
Bsn.
52
E♭ Cl.
A/B♭ Solo Cl.
B♭ Cl.
Bass Cl.
52
Alto Sax.
Ten. Sax.
Bar. Sax.
52
B♭ Trp.
F Hrn.
C Trb.
Euph.
C Bass
St. B.
52
Timp.
Xylo.
Perc. 1
Perc. 2
Pno./Cel.
52

4

Picc.
Fl.
Ob.
Bsn.
E♭ Cl.
A/B♭ Solo Cl.
B♭ Cl.
Bass Cl.
Alto Sax.
Ten. Sax.
Bar. Sax.
B♭ Trp.
F Hrn.
C Trb.
Euph.
C Bass
St. B.
Timp.
Xylo.
Perc. 1
Perc. 2
Pno./Cel.

60

p cresc.

Open

à 2

All loco

mf

Arco

www.hafabramusic.com

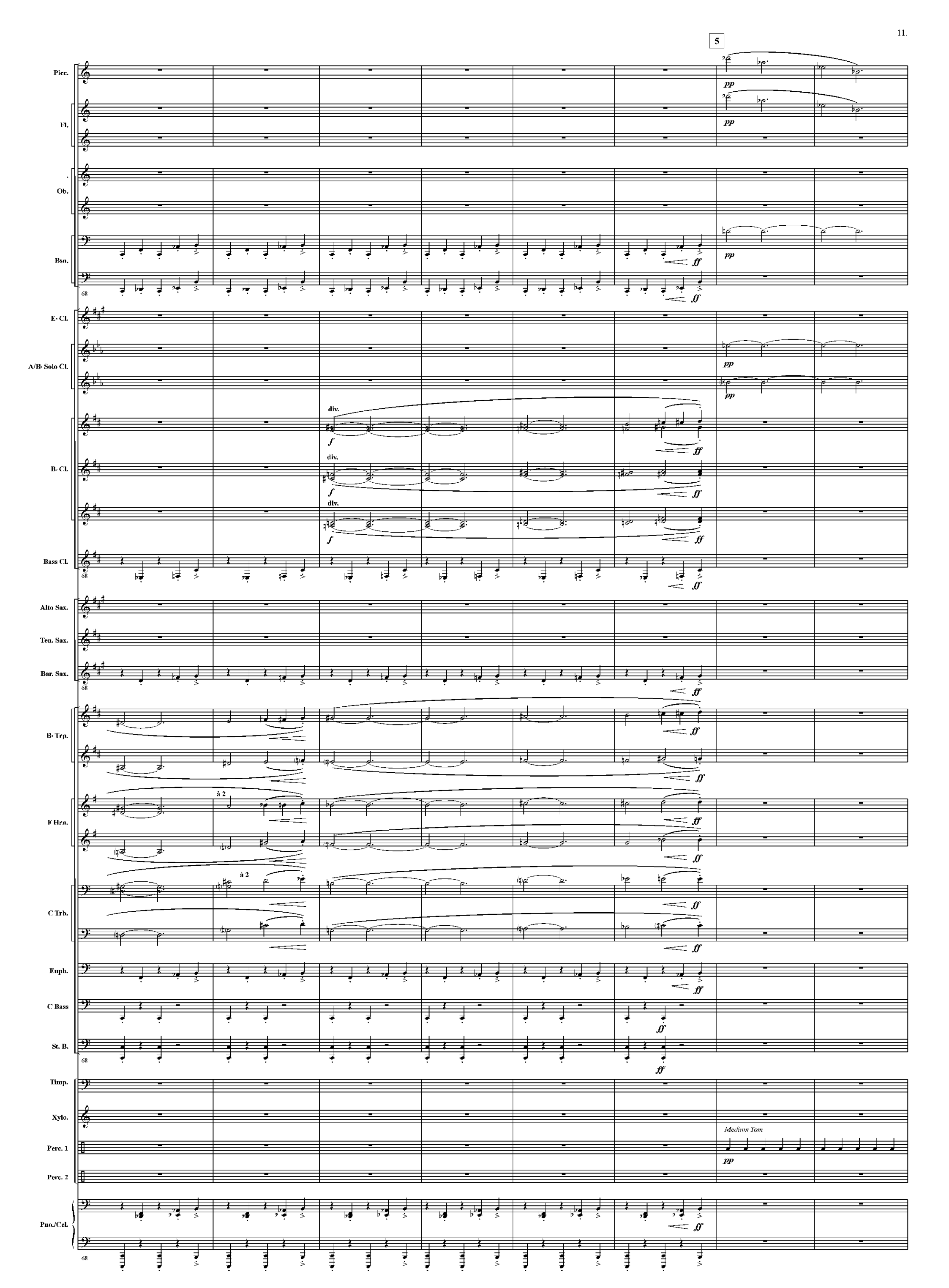
5
Picc.
Fl.
Ob.
Bsn.
E♭ Cl.
A/B♭ Solo Cl.
B♭ Cl.
Bass Cl.
Alto Sax.
Ten. Sax.
Bar. Sax.
B♭ Trp.
F Hrn.
C Trb.
Euph.
C Bass
St. B.
Timp.
Xylo.
Perc. 1
Perc. 2
Pno./Cel.
68
pp
ff
f
div.
à 2
Medium Tom

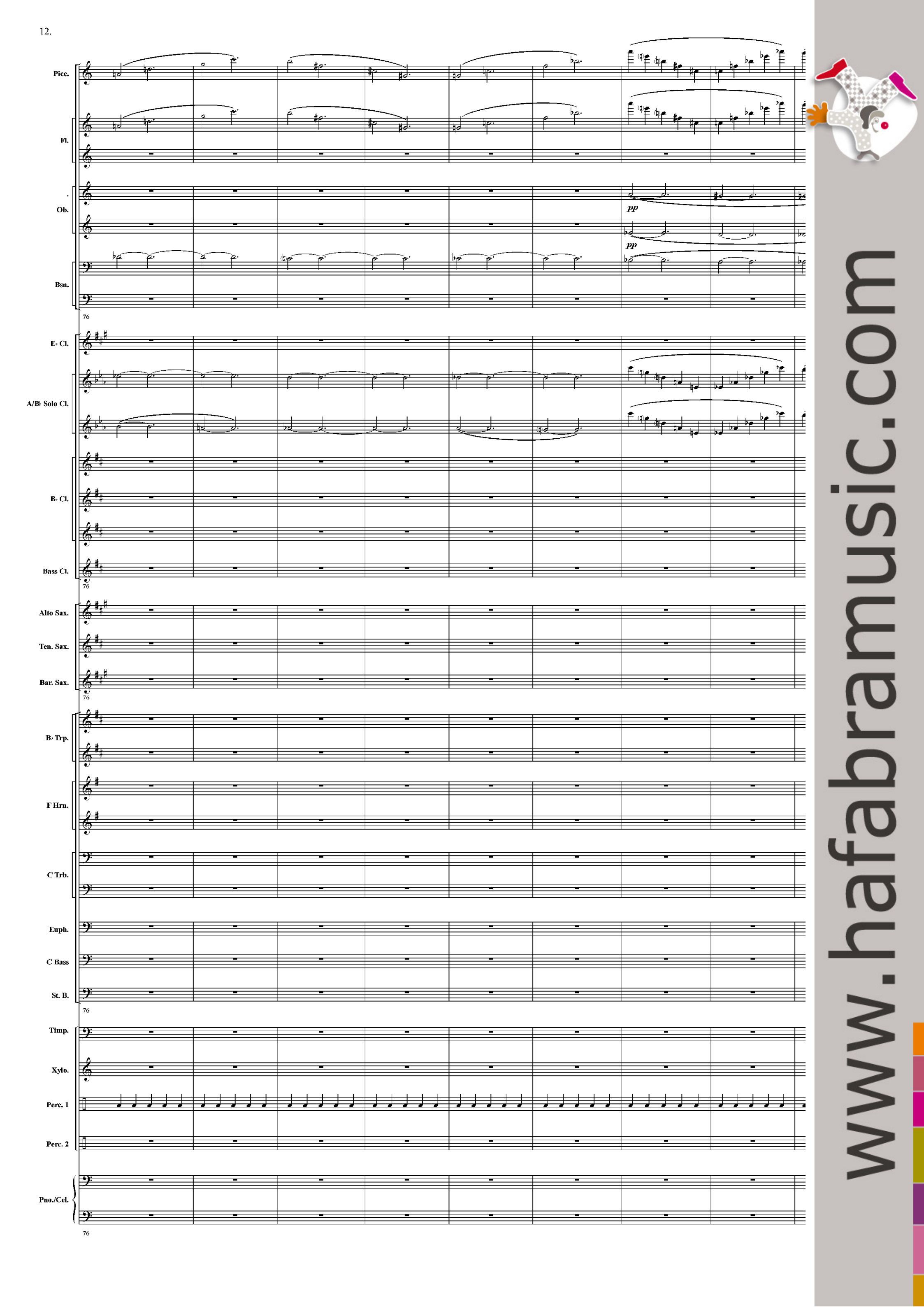


www.hafabramusic.com

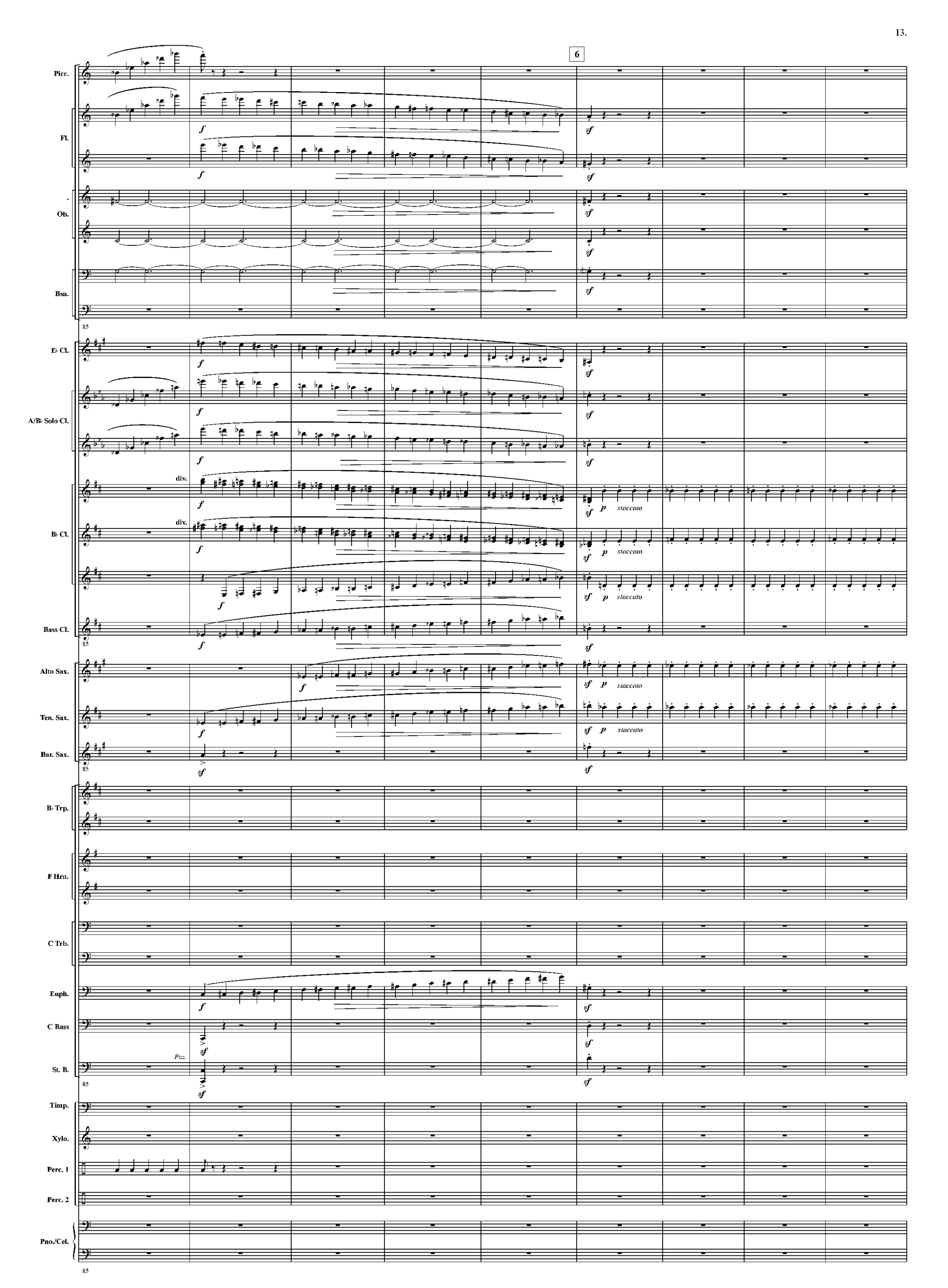
6
Picc.
Fl.
Ob.
Bsn.
85
E♭ Cl.
A/B♭ Solo Cl.
div.
B♭ Cl.
Bass Cl.
Alto Sax.
Ten. Sax.
Bar. Sax.
B♭ Trp.
F Hrn.
C Trb.
Euph.
C Bass
Pizz.
St. B.
Timp.
Xylo.
Perc. 1
Perc. 2
Pno./Cel.
staccato

Picc.
Fl.
Ob.
Bsn.
E♭ Cl.
A/B♭ Solo Cl.
B♭ Cl.
Bass Cl.
Alto Sax.
Ten. Sax.
Bar. Sax.
B♭ Trp.
F Hrn.
C Trb.
Euph.
C Bass
St. B.
Timp.
Xylo.
Perc. 1
Perc. 2
Pno./Cel.

*mp* *staccato* *mf* à 2

www.hafabramusic.com

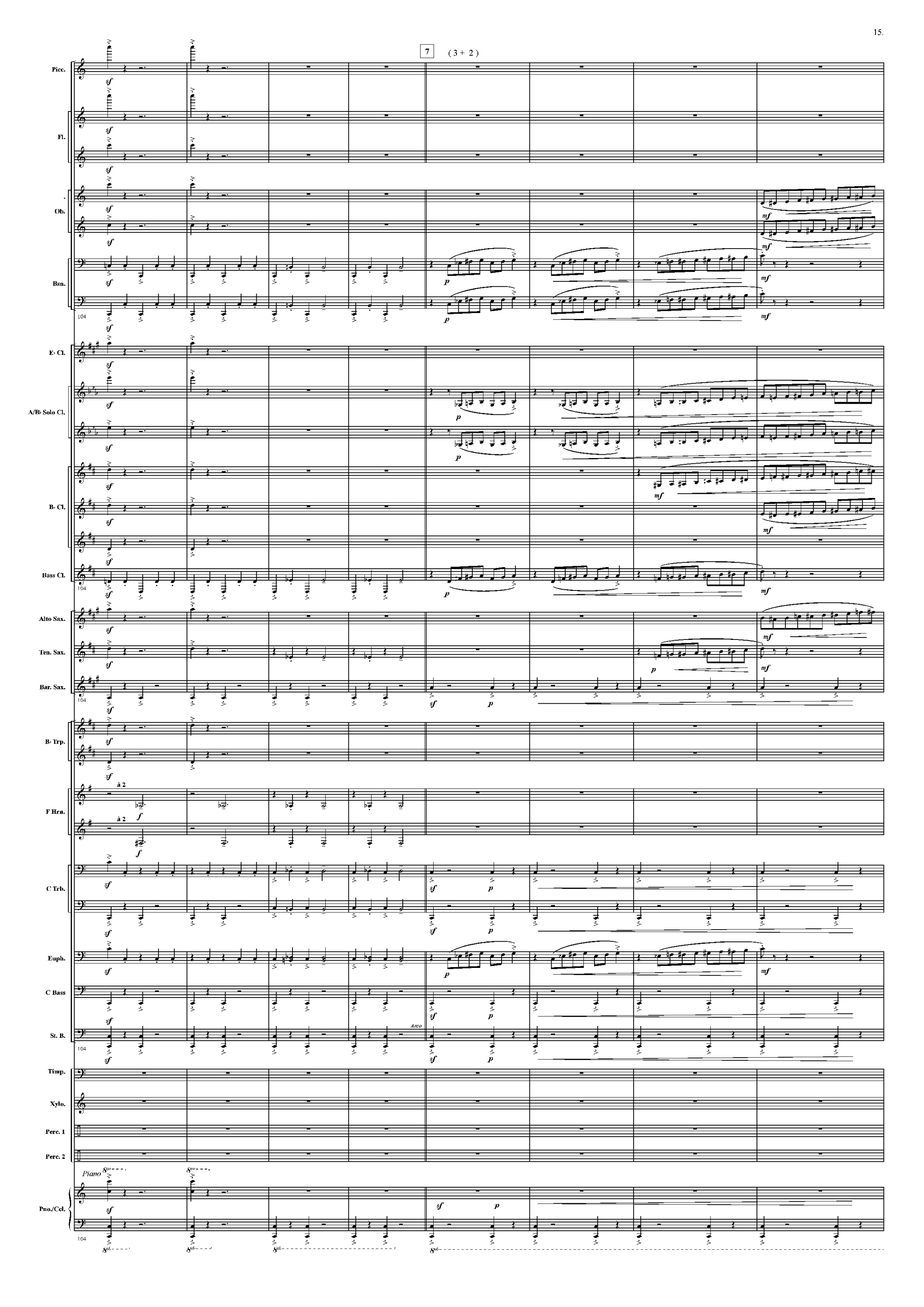
7
( 3 + 2 )
Picc.
Fl.
Ob.
Bsn.
E♭ Cl.
A/B♭ Solo Cl.
B♭ Cl.
Bass Cl.
Alto Sax.
Ten. Sax.
Bar. Sax.
B♭ Trp.
F Hrn.
à 2
C Trb.
Euph.
C Bass
St. B.
Arco
Timp.
Xylo.
Perc. 1
Perc. 2
Piano
Pno./Ccl.
104

Picc.
Fl.
Ob.
Bsn.
112
E♭ Cl.
A/B♭ Solo Cl.
B♭ Cl.
Bass Cl.
112
Alto Sax.
Ten. Sax.
Bar. Sax.
112
B♭ Trp.
à 2
F Hrn.
à 2
C Trb.
Euph.
C Bass
St. B.
112
Timp.
Xylo.
Perc. 1
Perc. 2
Tam - tam
Pno./Cel.
112

www.hafabramusic.com

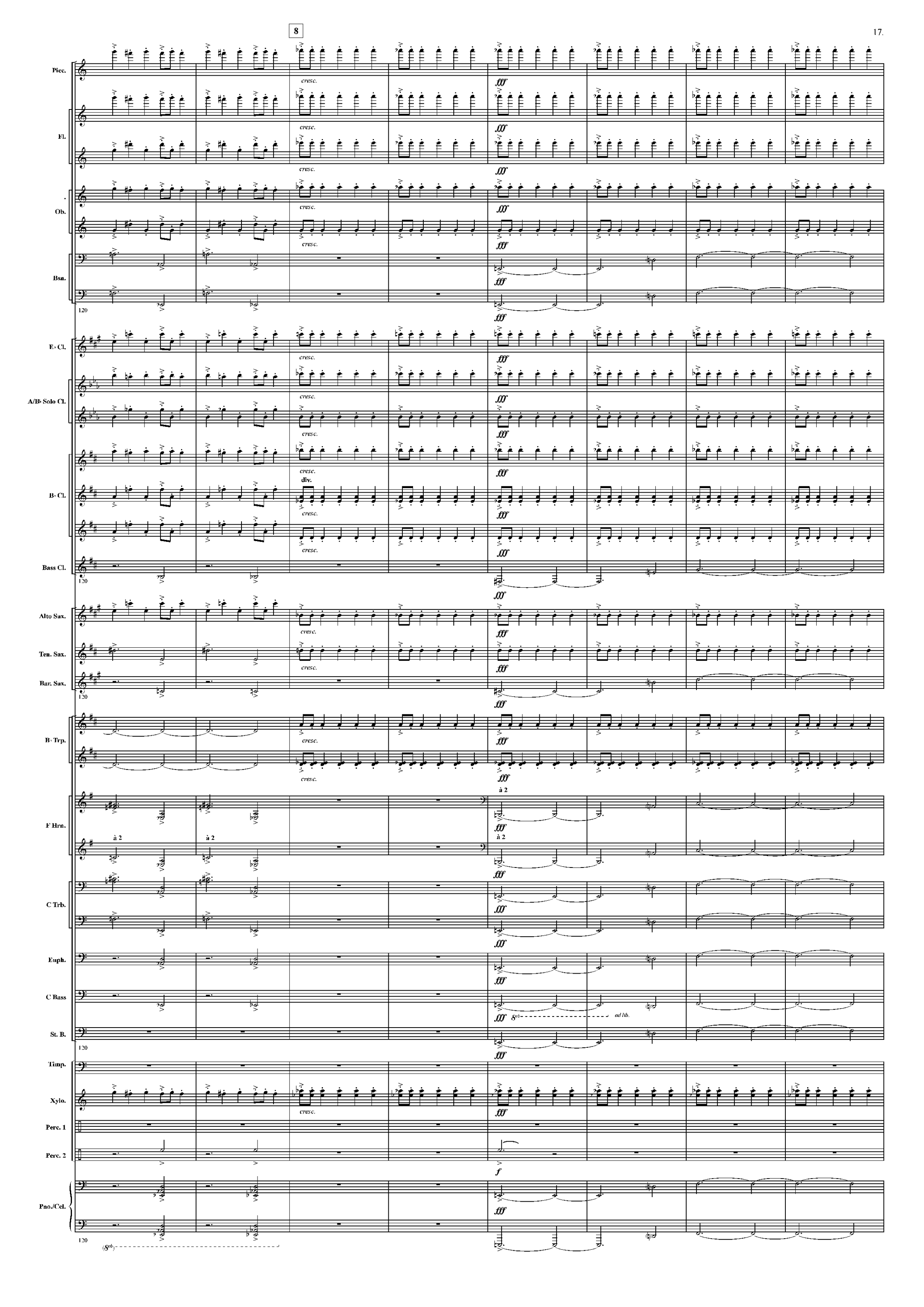
8
Picc.
Fl.
Ob.
Bsn.
E♭ Cl.
A/B♭ Solo Cl.
B♭ Cl.
Bass Cl.
Alto Sax.
Ten. Sax.
Bar. Sax.
B♭ Trp.
F Hrn.
C Trb.
Euph.
C Bass
St. B.
Timp.
Xylo.
Perc. 1
Perc. 2
Pno./Cel.
cresc.
fff
div.
à 2
ad lib.
f
120

Picc.
Fl.
Ob.
Bsn.
128
E♭ Cl.
A/B♭ Solo Cl.
B♭ Cl.
Bass Cl.
128
Alto Sax.
Ten. Sax.
Bar. Sax.
128
B♭ Trp.
F Hrn.
C Trb.
Euph.
C Bass
St. B.
128
Timp.
Xylo.
Perc. 1
Perc. 2
Pno./Cel.
128

www.hafabramusic.com

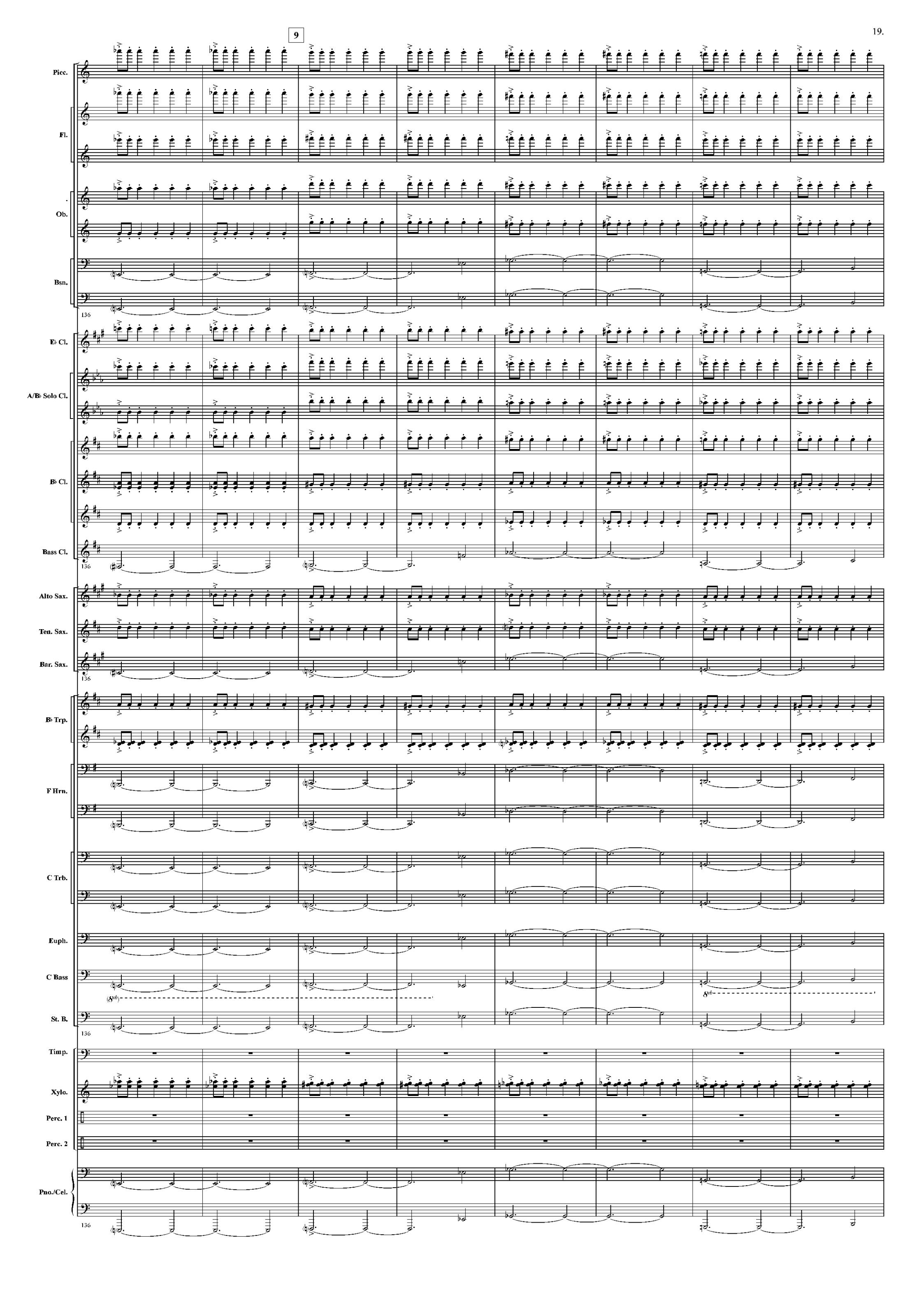
9
Picc.
Fl.
Ob.
Bsn.
136
E♭ Cl.
A/B♭ Solo Cl.
B♭ Cl.
Bass Cl.
136
Alto Sax.
Ten. Sax.
Bar. Sax.
136
B♭ Trp.
F Hrn.
C Trb.
Euph.
C Bass
St. B.
136
Timp.
Xylo.
Perc. 1
Perc. 2
Pno./Cel.
136

Picc.
Fl.
Ob.
Bsn.
144
E♭ Cl.
A/B♭ Solo Cl.
B♭ Cl.
Bass Cl.
144
Alto Sax.
Ten. Sax.
Bar. Sax.
144
B♭ Trp.
F Hrn.
C Trb.
Euph.
C Bass
St. B.
144
Timp.
Xylo.
Perc. 1
Perc. 2
Pno./Cel.
144

dim.

www.hafabramusic.com

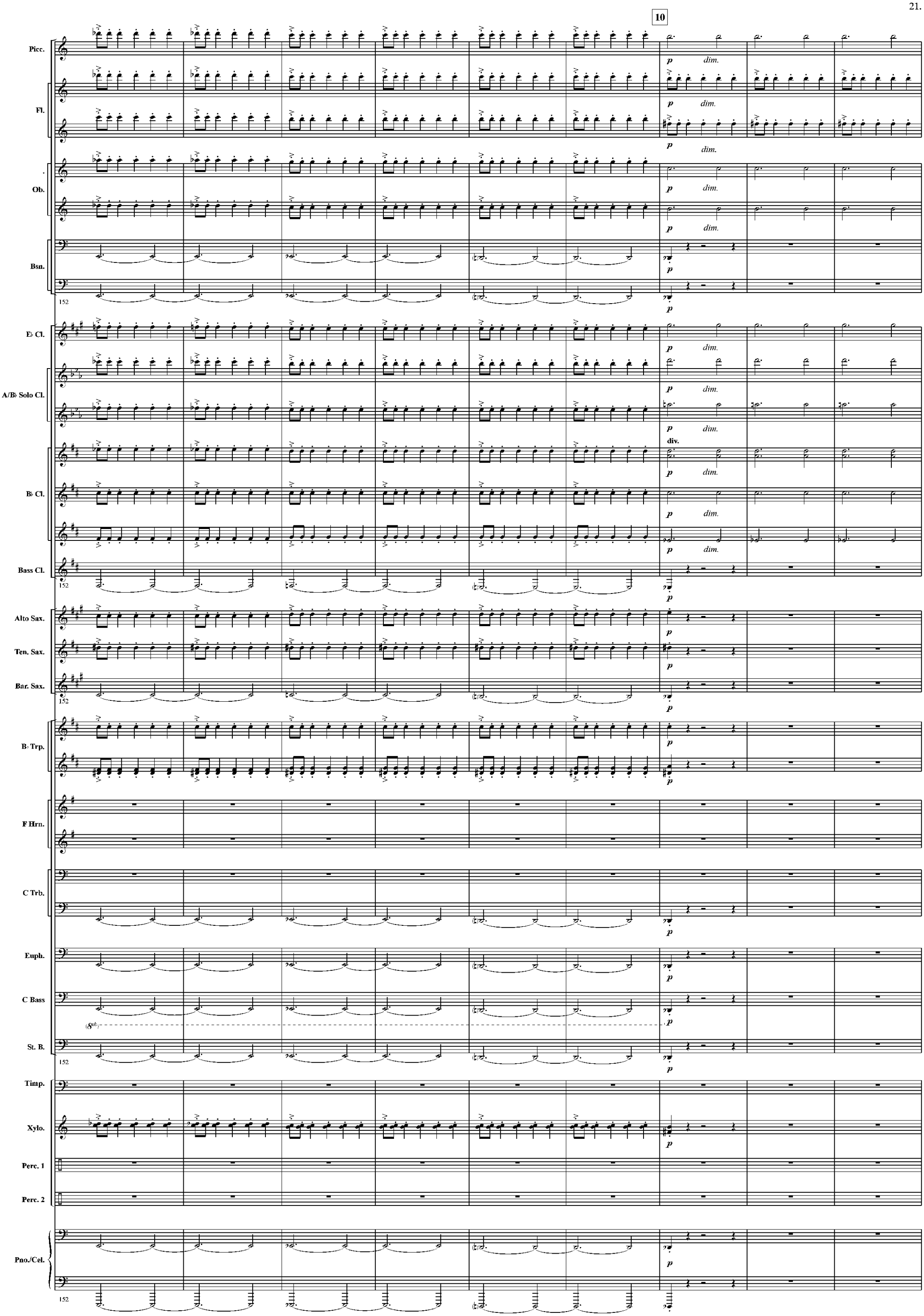
10
Picc.
Fl.
Ob.
Bsn.
E♭ Cl.
A/B♭ Solo Cl.
B♭ Cl.
Bass Cl.
Alto Sax.
Ten. Sax.
Bar. Sax.
B♭ Trp.
F Hrn.
C Trb.
Euph.
C Bass
St. B.
Timp.
Xylo.
Perc. 1
Perc. 2
Pno./Cel.
152
p
dim.
div.

Picc.
Fl.
Ob.
Bsn.
161
E♭ Cl.
A/B♭ Solo Cl.
B♭ Cl.
Bass Cl.
161
Alto Sax.
Ten. Sax.
Bar. Sax.
161
B♭ Trp.
F Hrn.
C Trb.
Euph.
C Bass
one
St. B.
161
Timp.
Xylo.
Perc. 1
Perc. 2
Pno./Cel.
161

www.hafabramusic.com

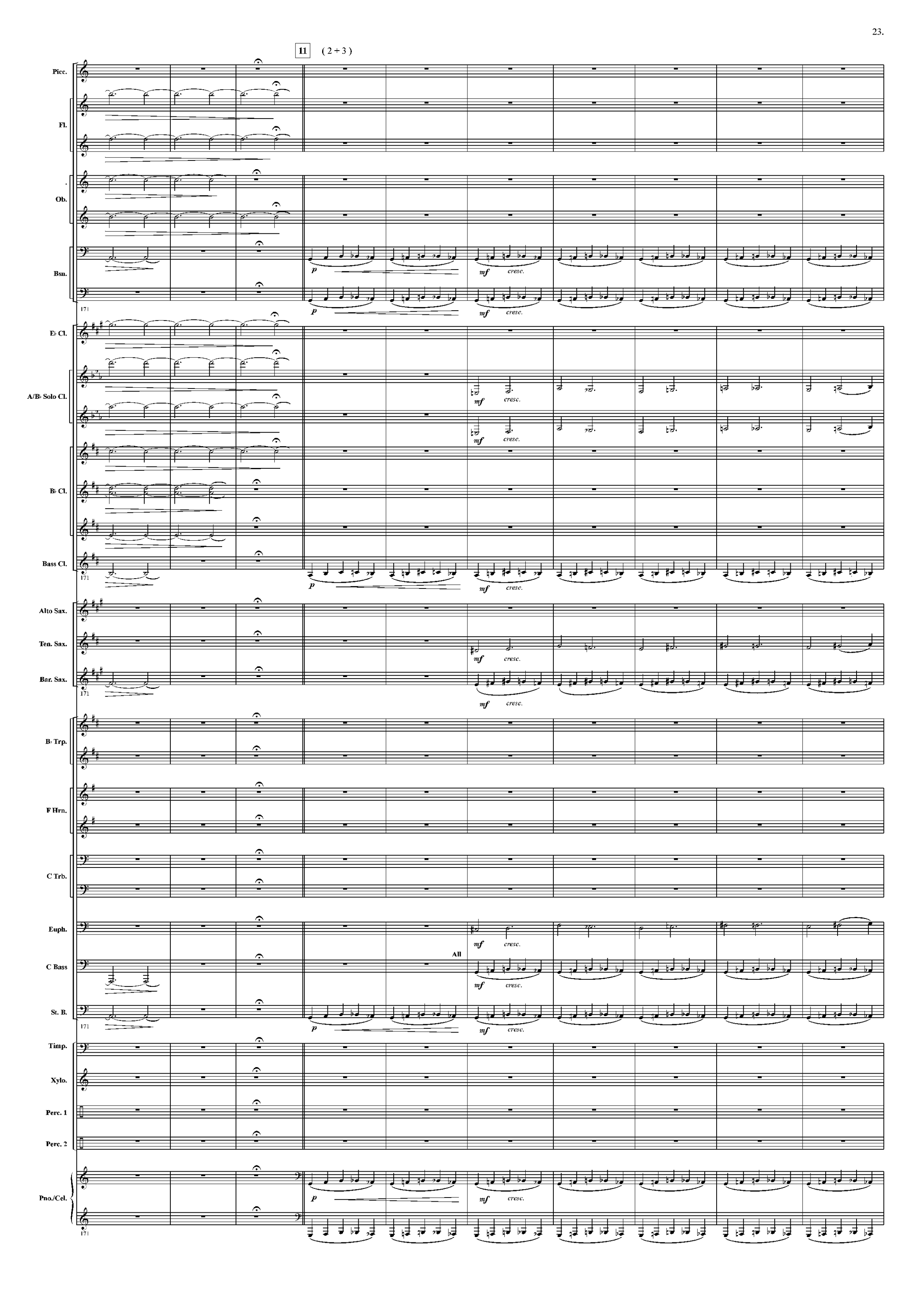
11
( 2 + 3 )
Picc.
Fl.
Ob.
Bsn.
E♭ Cl.
A/B♭ Solo Cl.
B♭ Cl.
Bass Cl.
Alto Sax.
Ten. Sax.
Bar. Sax.
B♭ Trp.
F Hrn.
C Trb.
Euph.
C Bass
St. B.
Timp.
Xylo.
Perc. 1
Perc. 2
Pno./Cel.
171
p
mf
cresc.
All

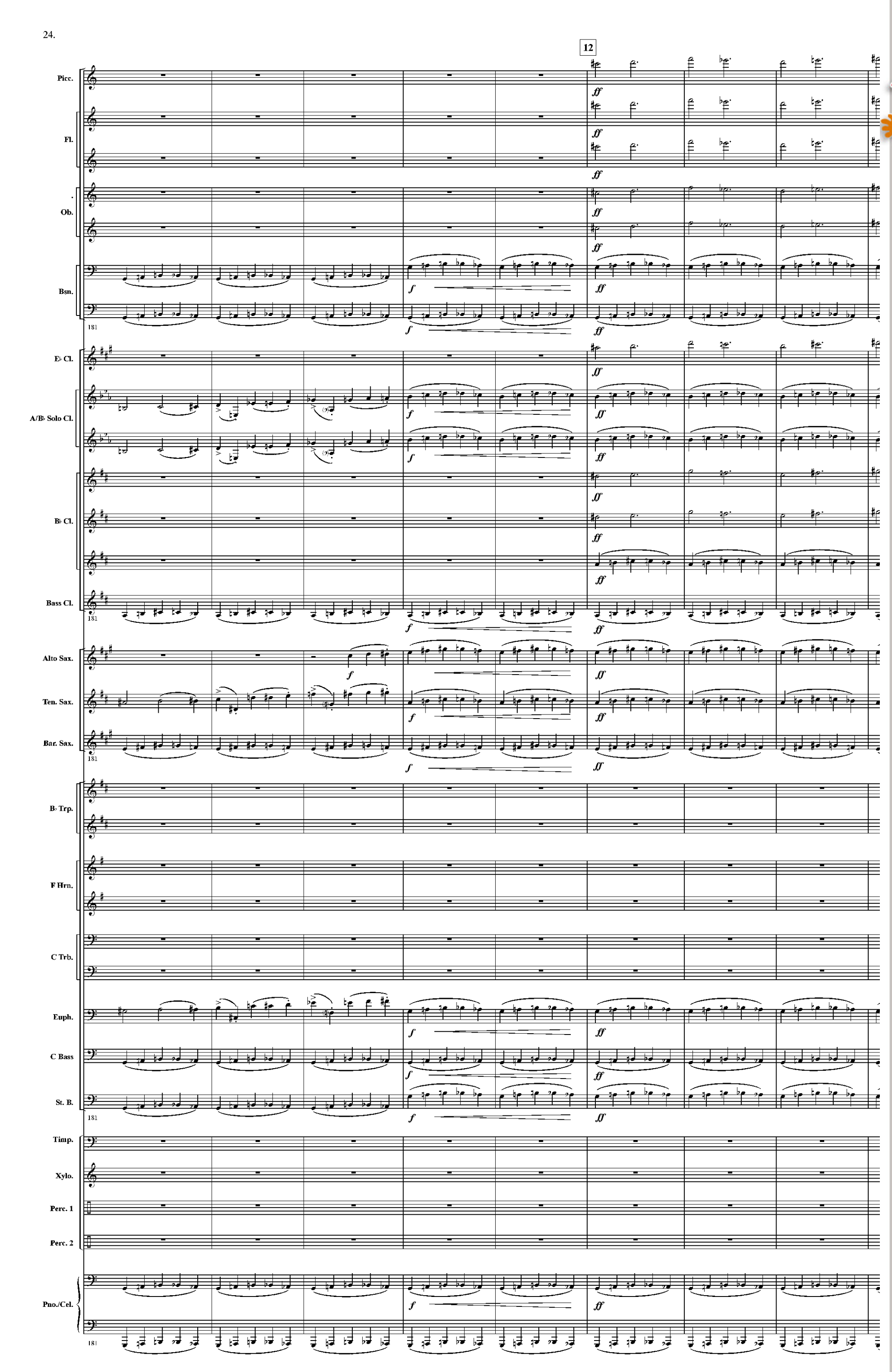


www.hafabramusic.com

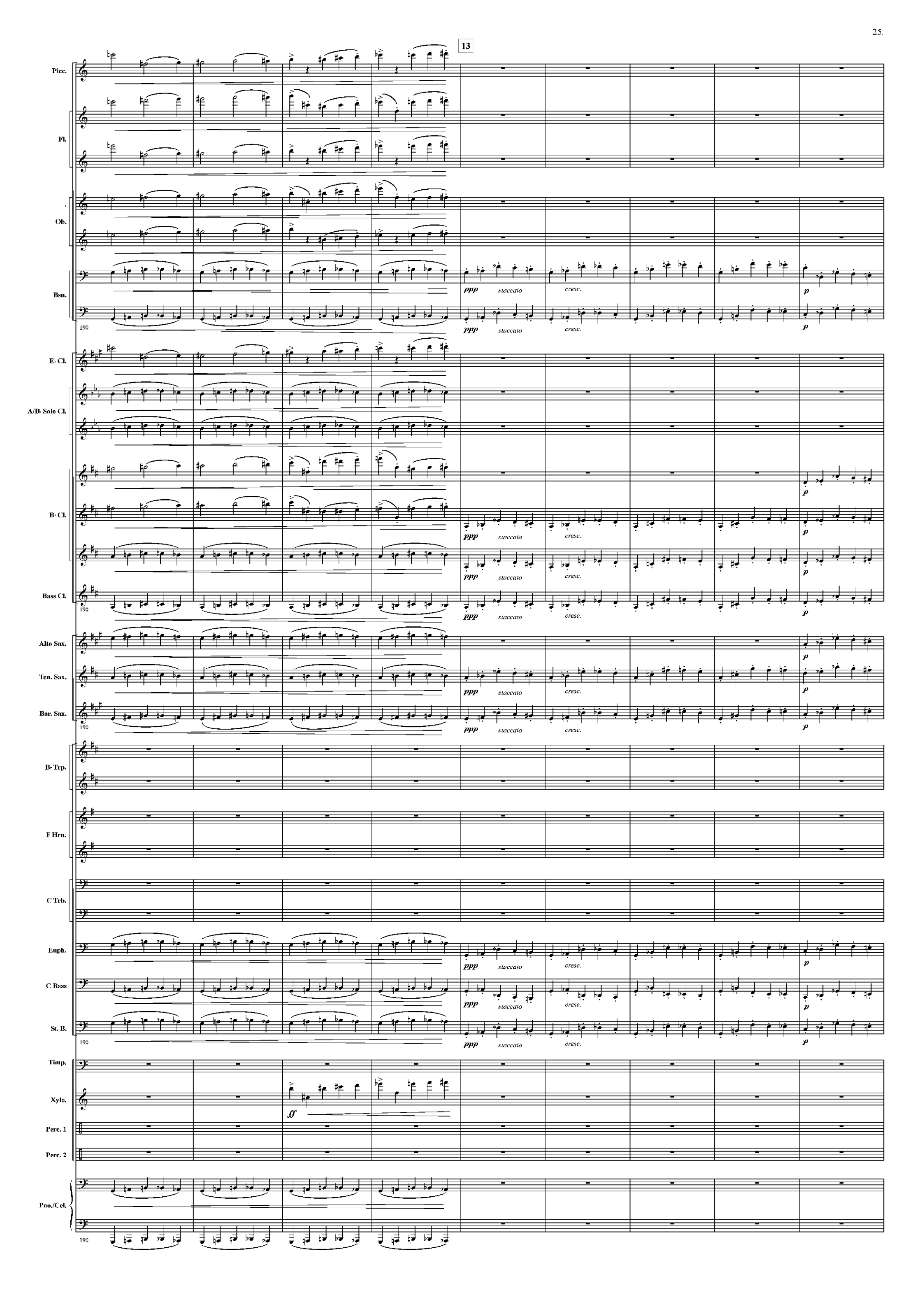
13
Picc.
Fl.
Ob.
Bsn.
E♭ Cl.
A/B♭ Solo Cl.
B♭ Cl.
Bass Cl.
Alto Sax.
Ten. Sax.
Bar. Sax.
B♭ Trp.
F Hrn.
C Trb.
Euph.
C Bass
St. B.
Timp.
Xylo.
Perc. 1
Perc. 2
Pno./Cel.
190
ppp
staccato
cresc.
p
ff

Picc.
Fl.
Ob.
Bsn.
199
E♭ Cl.
A/B♭ Solo Cl.
B♭ Cl.
Bass Cl.
Alto Sax.
Ten. Sax.
Bar. Sax.
B♭ Trp.
F Hrn.
C Trb.
à 2
Euph.
C Bass
St. B.
Timp.
Xylo.
Perc. 1
Perc. 2
Pno./Cel.

*cresc.* *mf*

www.hafabramusic.com

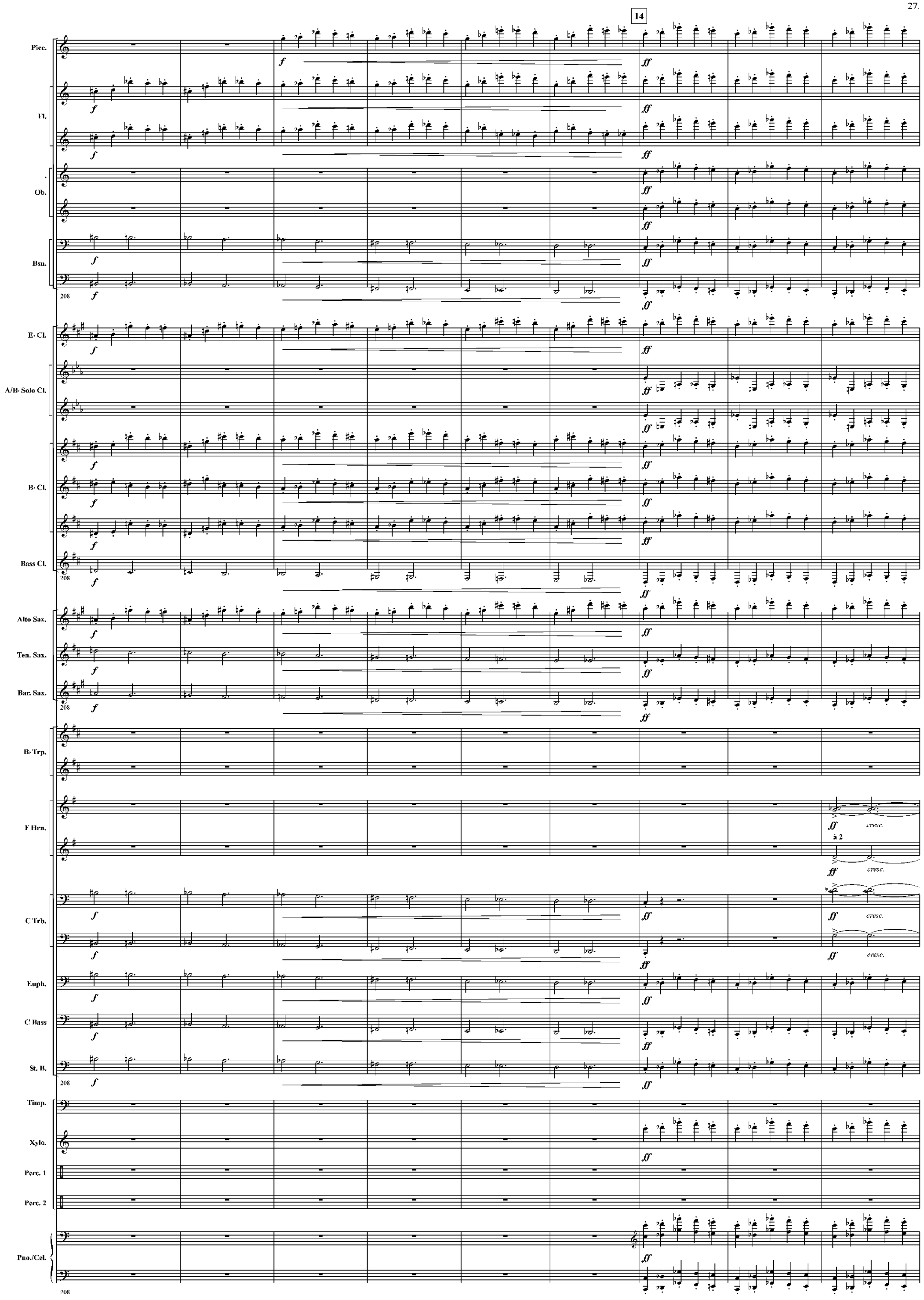
14
Picc.
Fl.
Ob.
Bsn.
E♭ Cl.
A/B♭ Solo Cl.
B♭ Cl.
Bass Cl.
Alto Sax.
Ten. Sax.
Bar. Sax.
B♭ Trp.
F Hrn.
à 2
C Trb.
Euph.
C Bass
St. B.
Timp.
Xylo.
Perc. 1
Perc. 2
Pno./Cel.
208
f
ff
cresc.

Picc.
Fl.
Ob.
Bsn.
217
E♭ Cl.
A/B♭ Solo Cl.
B♭ Cl.
Bass Cl.
217
Alto Sax.
Ten. Sax.
Bar. Sax.
217
B♭ Trp.
*ff*
à 2
*ff*
F Hrn.
à 2
C Trb.
Euph.
C Bass
St. B.
217
Timp.
Xylo.
Perc. 1
Perc. 2
Pno./Cel.
217

www.hafabramusic.com

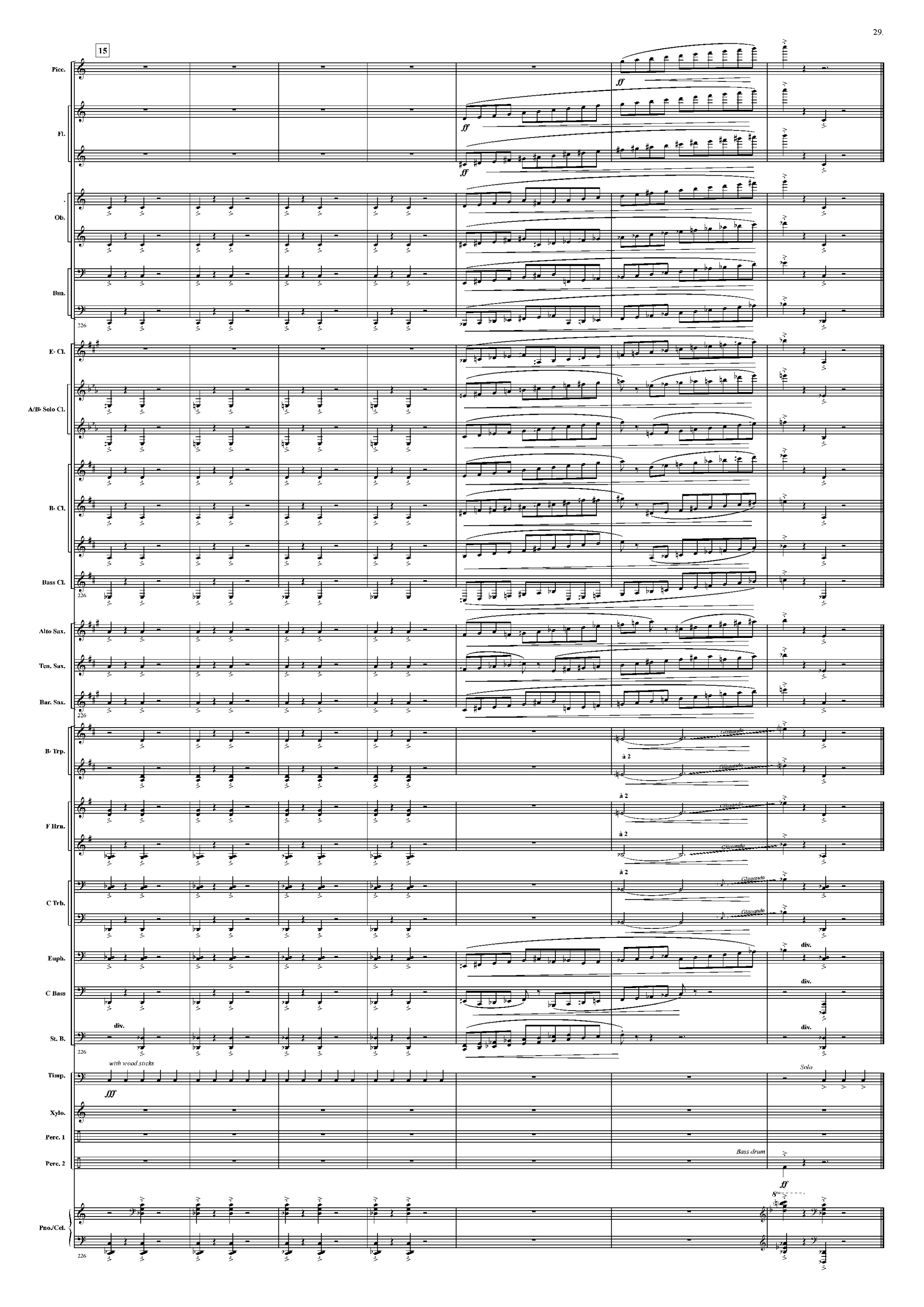
15
Picc.
Fl.
Ob.
Bsn.
E♭ Cl.
A/B♭ Solo Cl.
B♭ Cl.
Bass Cl.
Alto Sax.
Ten. Sax.
Bar. Sax.
B♭ Trp.
F Hrn.
C Trb.
Euph.
C Bass
St. B.
Timp.
Xylo.
Perc. 1
Perc. 2
Pno./Cel.
ff
à 2
Glissando
div.
with wood sticks
fff
Solo
Bass drum