Time : 3' 38"

III. Pour fêter le soleil

Vivo

Picc.
Fl.
Ob.
E. Hn.
Bsn.
D. Bsn.
109

E♭ Cl.
B♭ Cl.
Bass Cl.
109

Sop. Sax.
Alto Sax.
Ten. Sax.
Bar. Sax.
109

Vivo

Crt.
B♭ Trp.
F Hrn.
C Trb.
Flg.
E♭ Hrn.
Bar.
Euph.
E♭ Bass
B♭ Bass
St. B.
109

p
p
p
Pizz.
mf

Timp.
Perc. 1
Perc. 2
109

Solo
Snare Drum
f
mf
p
Cymb. *p*
Bass Drum
f
p

www.hafabramusic.com

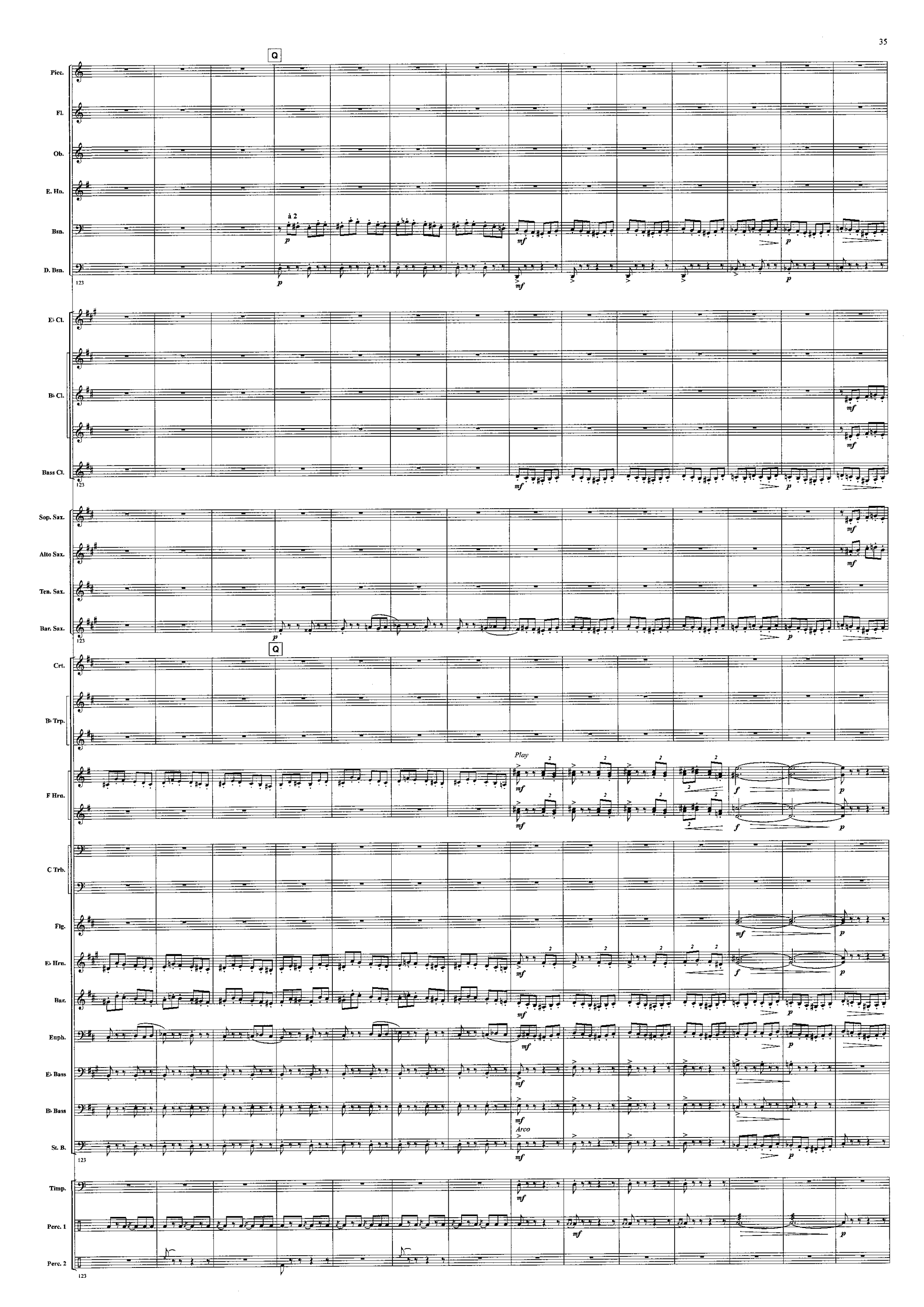
Q
Picc.
Fl.
Ob.
E. Hn.
Bsn.
à 2
D. Bsn.
123
E♭ Cl.
B♭ Cl.
Bass Cl.
Sop. Sax.
Alto Sax.
Ten. Sax.
Bar. Sax.
Q
Crt.
B♭ Trp.
F Hrn.
Play
C Trb.
Flg.
E♭ Hrn.
Bar.
Euph.
E♭ Bass
B♭ Bass
Arco
St. B.
Timp.
Perc. 1
Perc. 2

R

Picc.
Fl.
Ob.
E. Hn.
Bsn.
D. Bsn.
137
E♭ Cl.
B♭ Cl.
Bass Cl.
137
Sop. Sax.
Alto Sax.
Ten. Sax.
Bar. Sax.
137
Crt.
(open) à 2
(open)
B♭ Trp.
F Hrn.
4th
C Trb.
à 2
Flg.
E♭ Hrn.
1st
Bar.
Euph.
E♭ Bass
B♭ Bass
Pizz.
Arco
St. B.
137
Timp.
Perc. 1
Perc. 2
137

R
à 2
cue Flugelhorn
à 2
secco
secco
à 2

www.hafabramusic.com

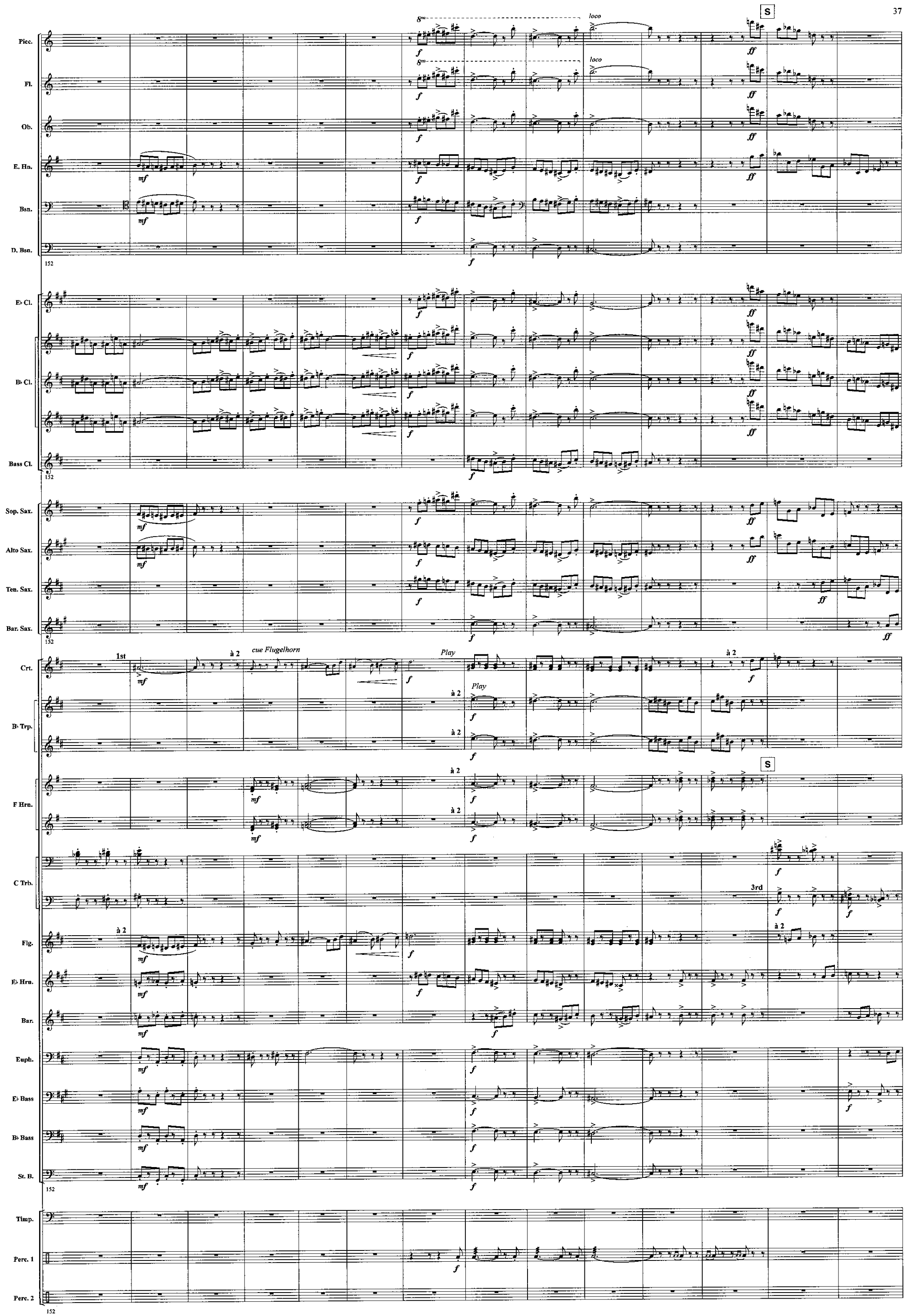
S
Picc.
Fl.
Ob.
E. Hn.
Bsn.
D. Bsn.
loco
152
E♭ Cl.
B♭ Cl.
Bass Cl.
Sop. Sax.
Alto Sax.
Ten. Sax.
Bar. Sax.
1st
à 2
cue Flugelhorn
Play
Crt.
B♭ Trp.
F Hrn.
C Trb.
3rd
Flg.
E♭ Hrn.
Bar.
Euph.
E♭ Bass
B♭ Bass
St. B.
Timp.
Perc. 1
Perc. 2

Picc.
Fl.
Ob.
E. Hn.
Bsn.
D. Bsn.
166
E♭ Cl.
B♭ Cl.
à 2
Bass Cl.
166
Sop. Sax.
Alto Sax.
Ten. Sax.
Bar. Sax.
166
Crt.
B♭ Trp.
one cue E♭ Hrn.
secco
secco
F Hrn.
C Trb.
Flg.
one
E♭ Hrn.
one
Bar.
Euph.
E♭ Bass
B♭ Bass
Pizz.
St. B.
166
Timp.
Castagnets
Perc. 1
Tambourine
Perc. 2
166

www.hafabramusic.com

T

Picc.
Fl.
Ob.
E. Hn.
Bsn.
D. Bsn.
E♭ Cl.
B♭ Cl.
Bass Cl.
Sop. Sax.
Alto Sax.
Ten. Sax.
Bar. Sax.
Crt.
B♭ Trp.
F Hrn.
C Trb.
Flg.
E♭ Hrn.
Bar.
Euph.
E♭ Bass
B♭ Bass
St. B.
Timp.
Perc. 1
Perc. 2

loco
3rd
à 2
All
Arco
Snare Drum

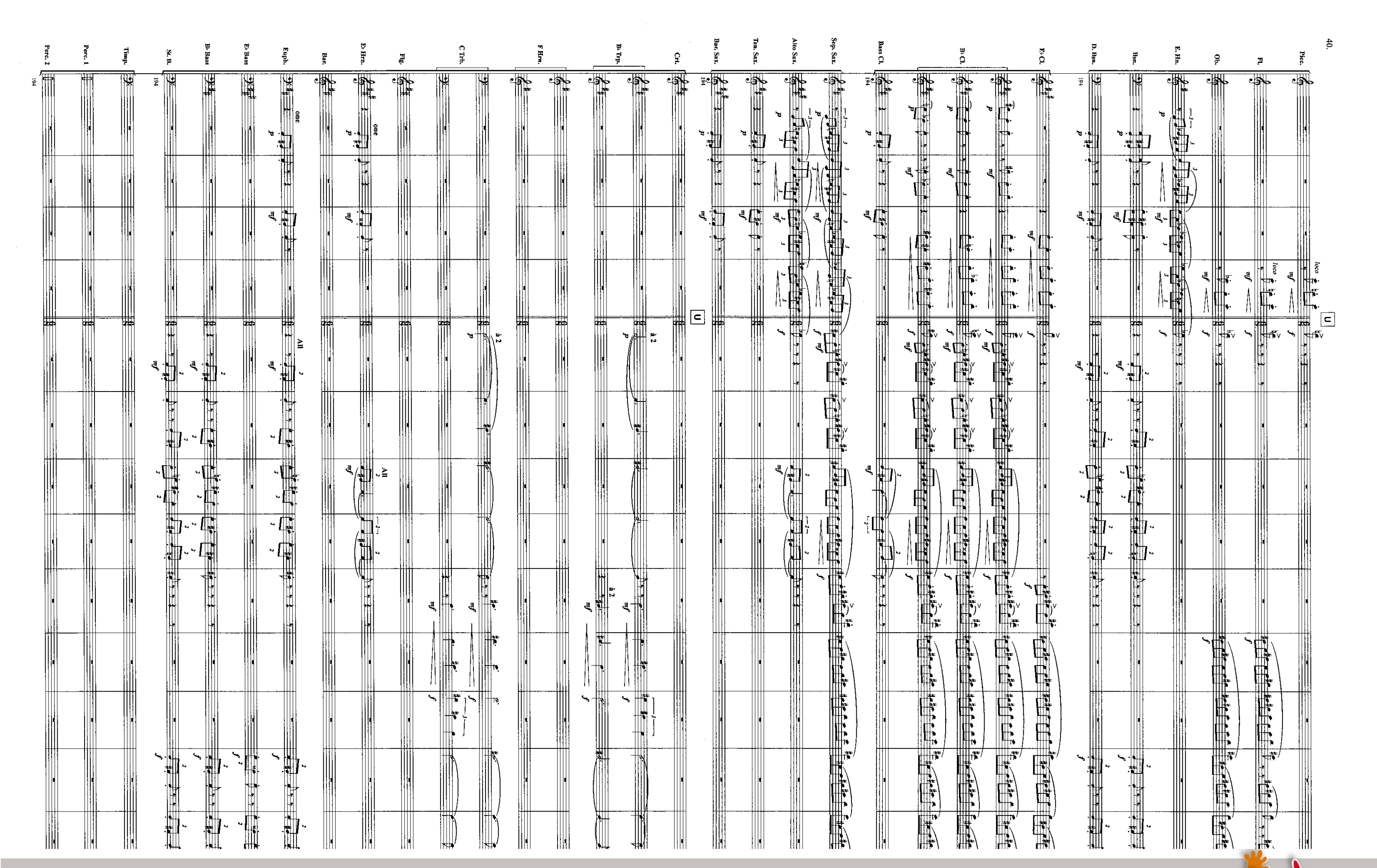

www.hafabramusic.com

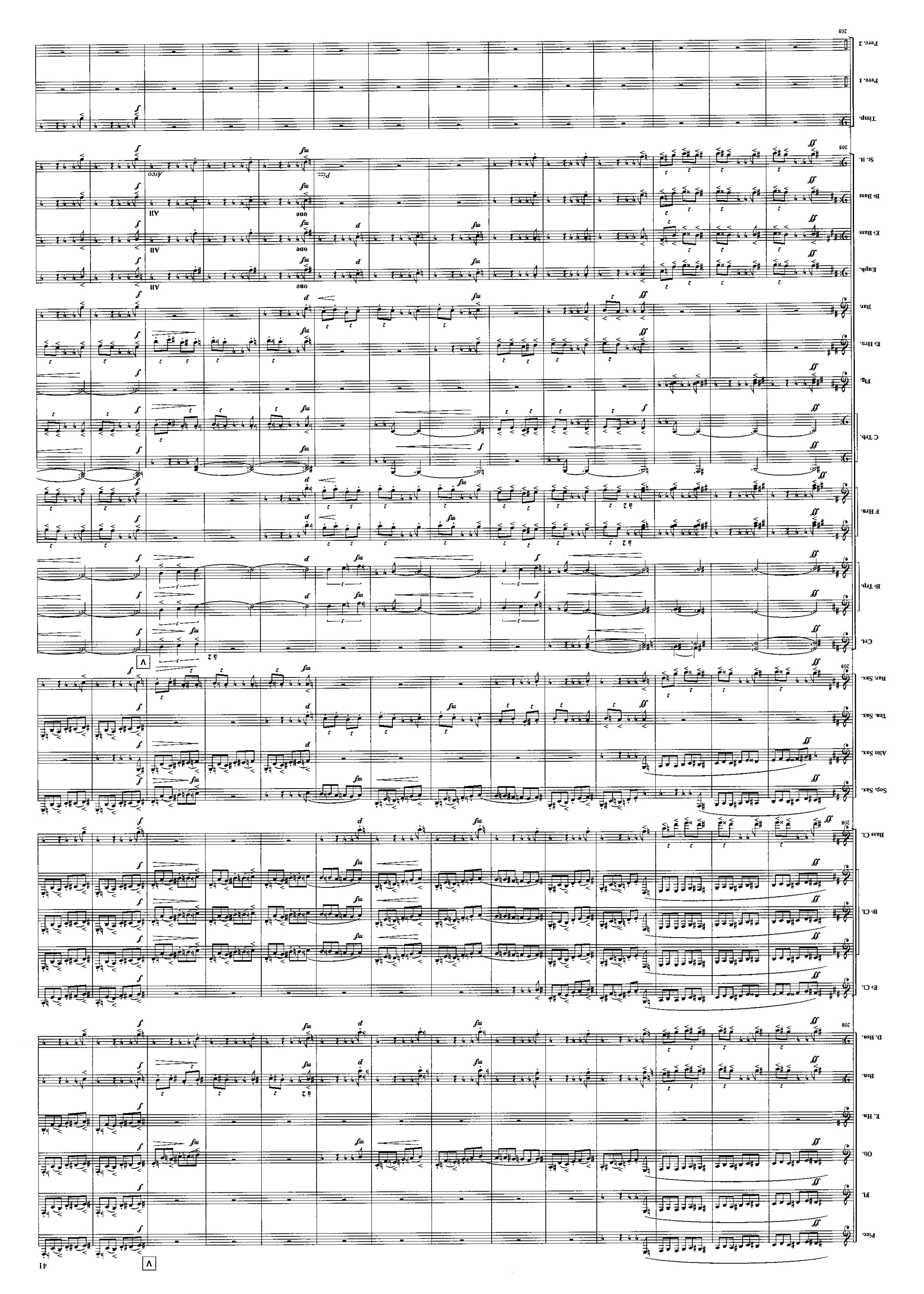
Picc.
Fl.
Ob.
E. Hn.
Bsn.
D. Bsn.
E♭ Cl.
B♭ Cl.
Bass Cl.
Sop. Sax.
Alto Sax.
Ten. Sax.
Bar. Sax.
Crt.
B♭ Trp.
F Hrn.
C Trb.
Flg.
E♭ Hrn.
Bar.
Euph.
E♭ Bass
B♭ Bass
Sc. B.
Timp.
Perc. 1
Perc. 2
208
V
a 2
one
All
Pizz.
Arco

W

Picc.
Fl.
Ob.
E. Hn.
Bsn.
D. Bsn.
E♭ Cl.
B♭ Cl.
Bass Cl.
Sop. Sax.
Alto Sax.
Ten. Sax.
Bar. Sax.
Crt.
B♭ Trp.
F Hrn.
C Trb.
Flg.
E♭ Hrn.
Bar.
Euph.
E♭ Bass
B♭ Bass
St. B.
Timp.
Perc. 1
Perc. 2

à 2

cue E♭ Hrn.

Pizz.

www.hafabramusic.com

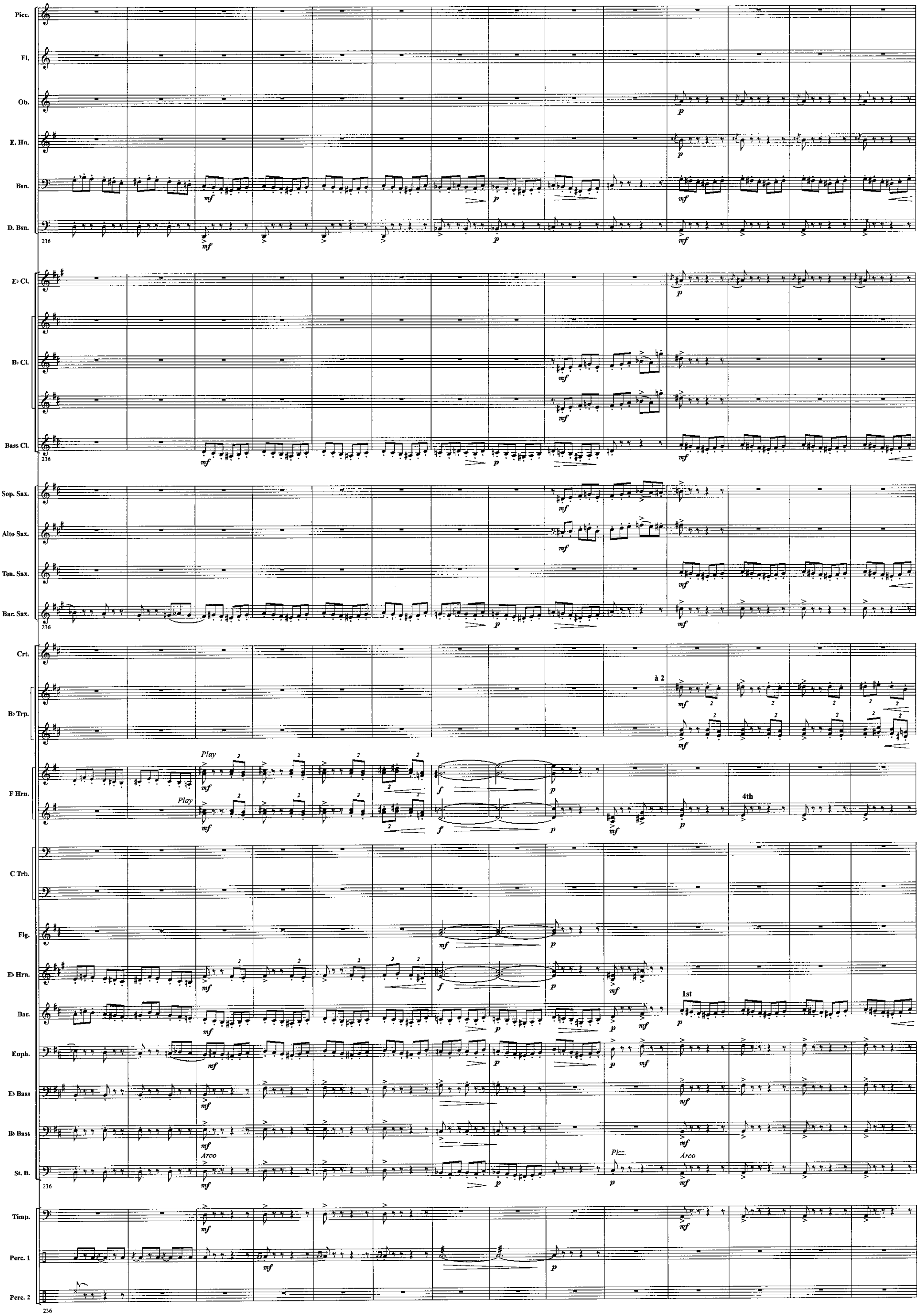
Picc.
Fl.
Ob.
E. Hn.
Bsn.
D. Bsn.
236
E♭ Cl.
B♭ Cl.
Bass Cl.
236
Sop. Sax.
Alto Sax.
Ten. Sax.
Bar. Sax.
236
Crt.
à 2
B♭ Trp.
Play
Play
F Hrn.
4th
C Trb.
Flg.
E♭ Hrn.
1st
Bar.
Euph.
E♭ Bass
B♭ Bass
Pizz.
Arco
Arco
St. B.
236
Timp.
Perc. 1
Perc. 2
236

X

Picc.
Fl.
Ob.
E. Hn.
Bsn.
D. Bsn.
250
E♭ Cl.
B♭ Cl.
Bass Cl.
250
Sop. Sax.
Alto Sax.
Ten. Sax.
Bar. Sax.
250
X
Crt.
à 2
cue Flugelhorn
1st
B♭ Trp.
F Hrn.
C Trb.
à 2
secco
secco
Flg.
à 2
E♭ Hrn.
Bar.
All
Euph.
E♭ Bass
B♭ Buss
St. B.
250
Timp.
Perc. 1
Perc. 2
250

www.hafabramusic.com

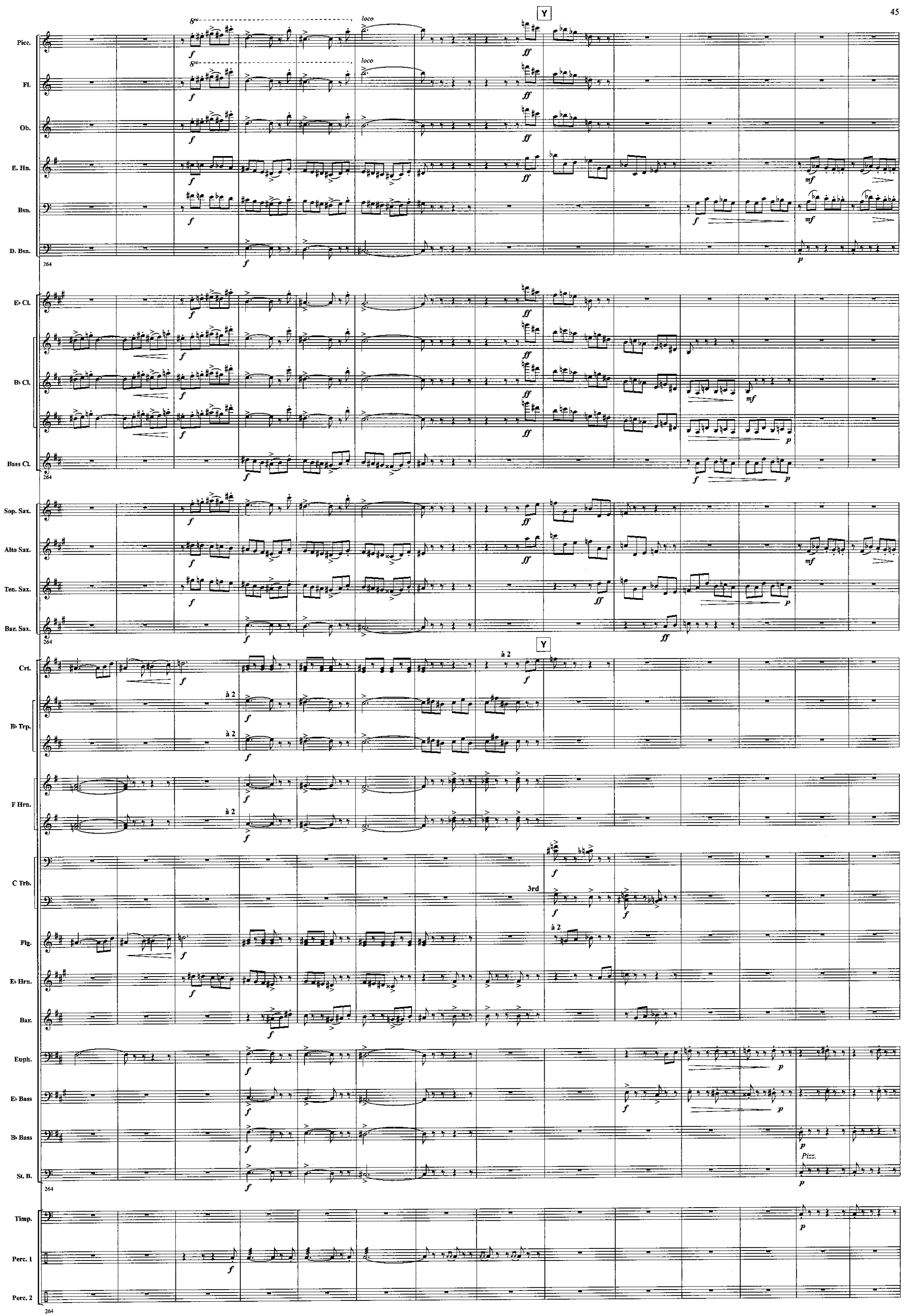
Y
Picc.
Fl.
Ob.
E. Hn.
Bsn.
D. Bsn.
loco
E♭ Cl.
B♭ Cl.
Bass Cl.
Sop. Sax.
Alto Sax.
Ten. Sax.
Bar. Sax.
Crt.
à 2
B♭ Trp.
F Hrn.
C Trb.
3rd
Flg.
E♭ Hrn.
Bar.
Euph.
E♭ Bass
B♭ Bass
St. B.
Pizz.
Timp.
Perc. 1
Perc. 2
264

Picc. — Fl. — Ob. — E. Hn. — Bsn. — D. Bsn. — E♭ Cl. — B♭ Cl. — Bass Cl. — Sop. Sax. — Alto Sax. — Ten. Sax. — Bar. Sax. — Crt. — B♭ Trp. — F Hrn. — C Trb. — Flg. — E♭ Hrn. — Bar. — Euph. — E♭ Bass — B♭ Bass — Sk. B. — Timp. — Perc. 1 — Perc. 2

278

p — *mf* — *p* — *mf* — *p* — *mf* — *

Z

Picc.
Fl.
Ob.
E. Hn.
Bsn.
D. Bsn.

loco

292

E♭ Cl.
B♭ Cl.
Bass Cl.

292

Sop. Sax.
Alto Sax.
Ten. Sax.
Bar. Sax.

292

Z

Crt.
B♭ Trp.
F Hrn.
C Trb.

à 2
3rd

Flg.
E♭ Hrn.
Bar.
Euph.
E♭ Bass
B♭ Bass
St. B.

Arco

292

Timp.
Perc. 1
Perc. 2

Snare Drum
Triangle

292

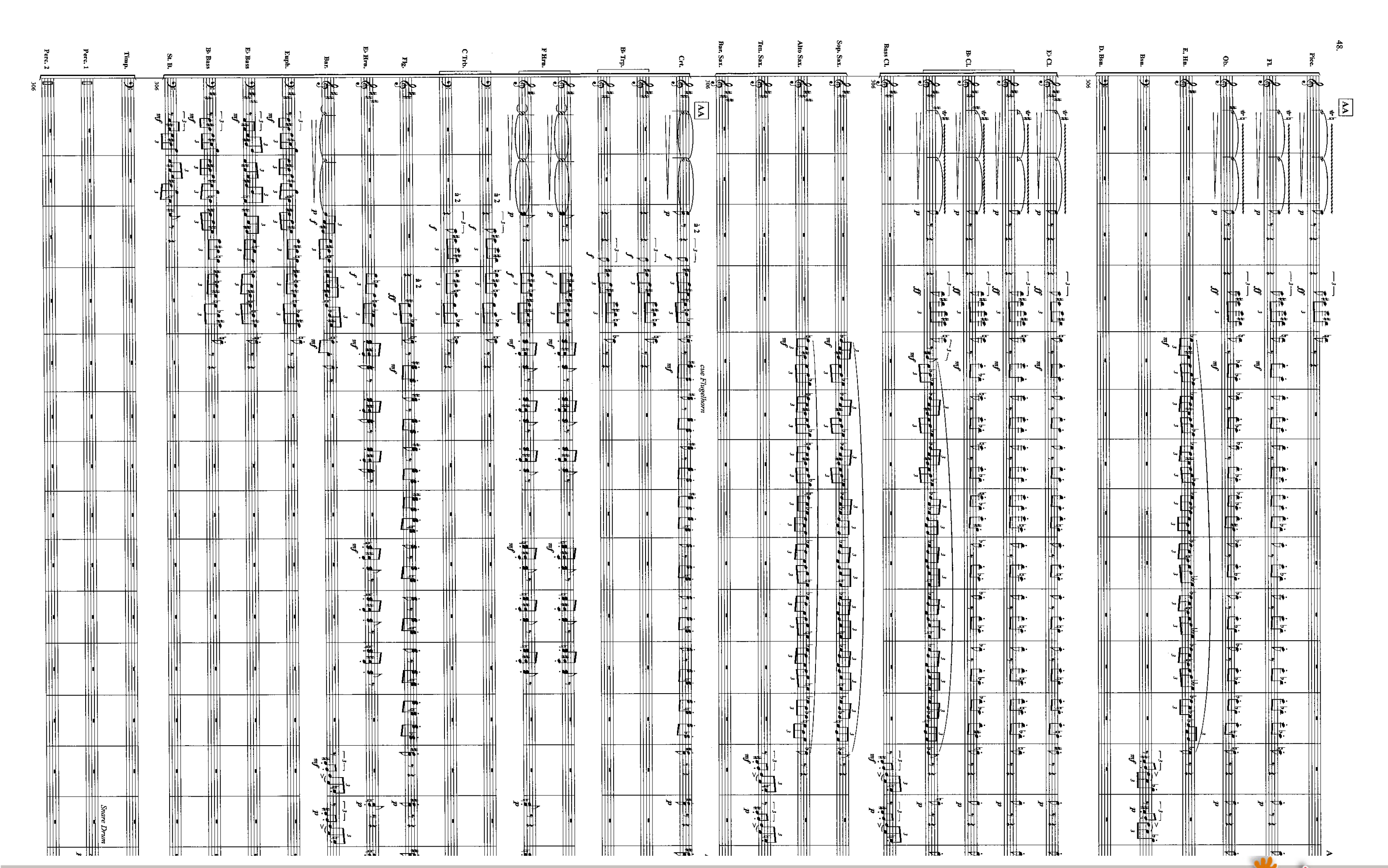

www.hafabramusic.com

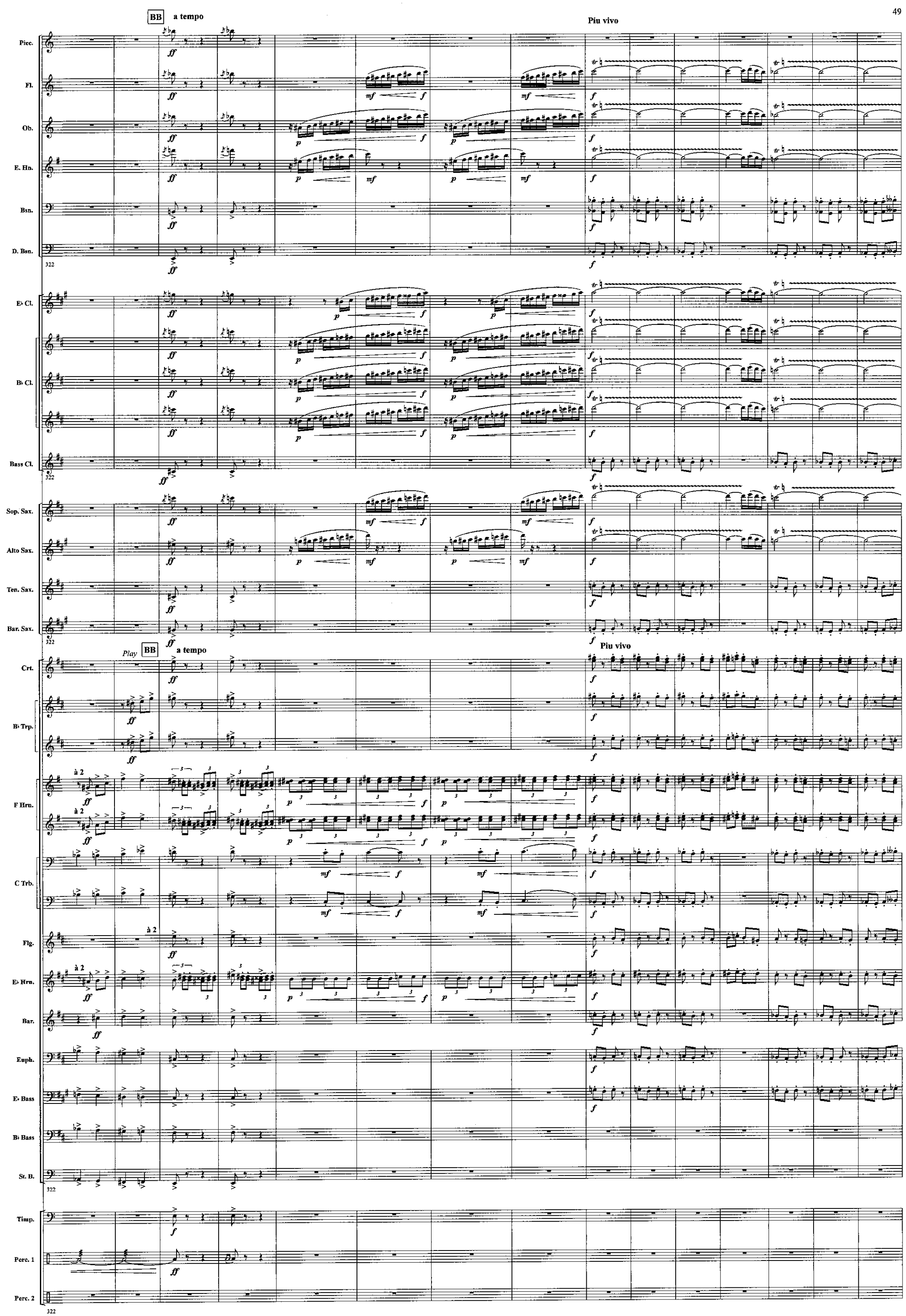
BB
a tempo
Piu vivo
Piccolo
Fl.
Ob.
E. Hn.
Bsn.
D. Bsn.
E♭ Cl.
B♭ Cl.
Bass Cl.
Sop. Sax.
Alto Sax.
Ten. Sax.
Bar. Sax.
Play
Crt.
B♭ Trp.
F Hrn.
C Trb.
Flg.
E♭ Hrn.
Bar.
Euph.
E♭ Bass
B♭ Bass
St. B.
Timp.
Perc. 1
Perc. 2
à 2
322

Rit. poco à poco

Molto Ritenuto

Vivo

Picc.
Fl.
Ob.
E. Hn.
Bsn.
D. Bsn.
E♭ Cl.
B♭ Cl.
Bass Cl.
Sop. Sax.
Alto Sax.
Ten. Sax.
Bar. Sax.
Crt.
B♭ Trp.
F Hrn.
C Trb.
Flg.
E♭ Hrn.
Bar.
Euph.
E♭ Bass
B♭ Bass
St. B.
Timp.
Perc. 1
Perc. 2

à 2

Cymb.

Bass Drum

www.hafabramusic.com