2. Puig Major

Alla Marcia ♩= 120

Piccolo
Flute 1
Flute 2
Oboe 1
Oboe 2
Cor Anglais
Clarinet in E♭
Clarinet 1 in B♭
Clarinet 2 in B♭
Clarinet 3 in B♭
Bass Clarinet in B♭
Bassoon 1
Bassoon 2
Contrabassoon
Alto/Soprano Saxophone
Alto Saxophone 2
Tenor Saxophone
Baritone Saxophone
Trumpet 1 in B♭
Trumpet 2 in B♭
Trumpet 3 in B♭
Horn 1 in F
Horn 2 in F
Horn 3 in F
Horn 4 in F
Trombone 1
Trombone 2
Bass Trombone
Euphonium
Tuba
String Bass
Timpani
Percussion 1
Percussion 2
Percussion 3
Percussion 4
Harp
Piano/Celesta

p *sfp*

pp

Conga *ppp*

S.C. *ppp*

S.D. *ppp*

Tenor Drum *ppp*

367

Picc.
Fl. 1
Fl. 2
Ob. 1
Ob. 2
C. A.
E♭ Cl.
Cl. 1
Cl. 2
Cl. 3
B. Cl.
Bsn. 1
Bsn. 2
Cbsn.
A./S. Sax.
A. Sax. 2
T. Sax.
B. Sax.
Tpt. 1
Tpt. 2
Tpt. 3
Hn. 1
Hn. 2
Hn. 3
Hn. 4
Tbn. 1
Tbn. 2
B. Tbn.
Euph.
Tuba
Str. Bass
Timp.
Perc. 1
Perc. 2
Perc. 3
Perc. 4

con sord.
Tamtam
Flexatone
gliss.

www.hafabramusic.com

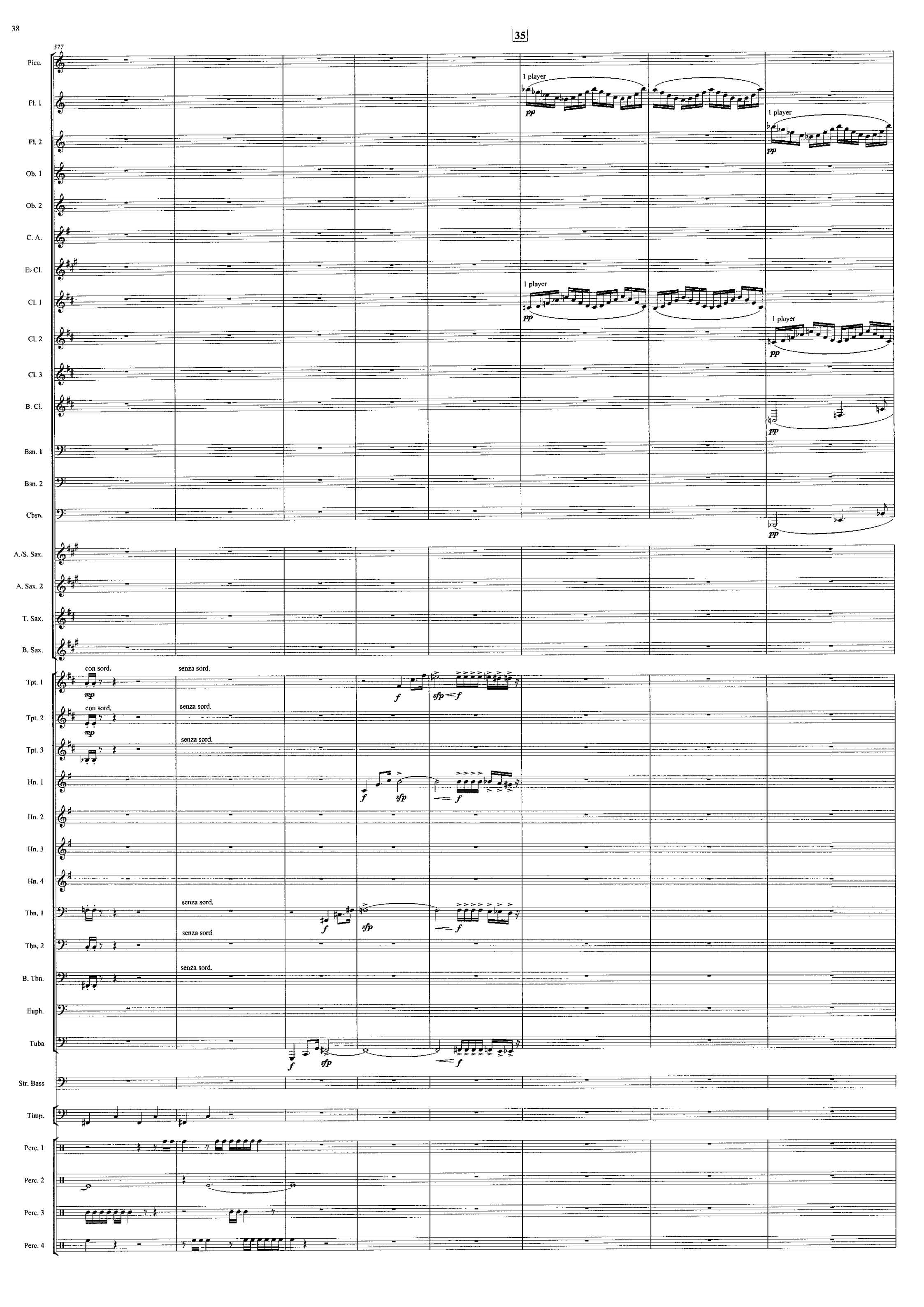
35
377
Picc.
Fl. 1
Fl. 2
Ob. 1
Ob. 2
C. A.
E♭ Cl.
Cl. 1
Cl. 2
Cl. 3
B. Cl.
Bsn. 1
Bsn. 2
Cbsn.
A./S. Sax.
A. Sax. 2
T. Sax.
B. Sax.
Tpt. 1
Tpt. 2
Tpt. 3
Hn. 1
Hn. 2
Hn. 3
Hn. 4
Tbn. 1
Tbn. 2
B. Tbn.
Euph.
Tuba
Str. Bass
Timp.
Perc. 1
Perc. 2
Perc. 3
Perc. 4
1 player
pp
con sord.
senza sord.
mp
f
sfp

385

Picc.
Fl. 1
Fl. 2
Ob. 1
Ob. 2
C. A.
E♭ Cl.
Cl. 1
Cl. 2
Cl. 3
B. Cl.
Bsn. 1
Bsn. 2
Cbsn.
A./S. Sax.
A. Sax. 2
T. Sax.
B. Sax.
Tpt. 1
Tpt. 2
Tpt. 3
Hn. 1
Hn. 2
Hn. 3
Hn. 4
Tbn. 1
Tbn. 2
B. Tbn.
Euph.
Tuba
Str. Bass
Timp.
Perc. 1
Perc. 2
Perc. 3
Perc. 4

pp p pp p pp p pp p pp p pp p pp p pp p

pizz.

www.hafabramusic.com

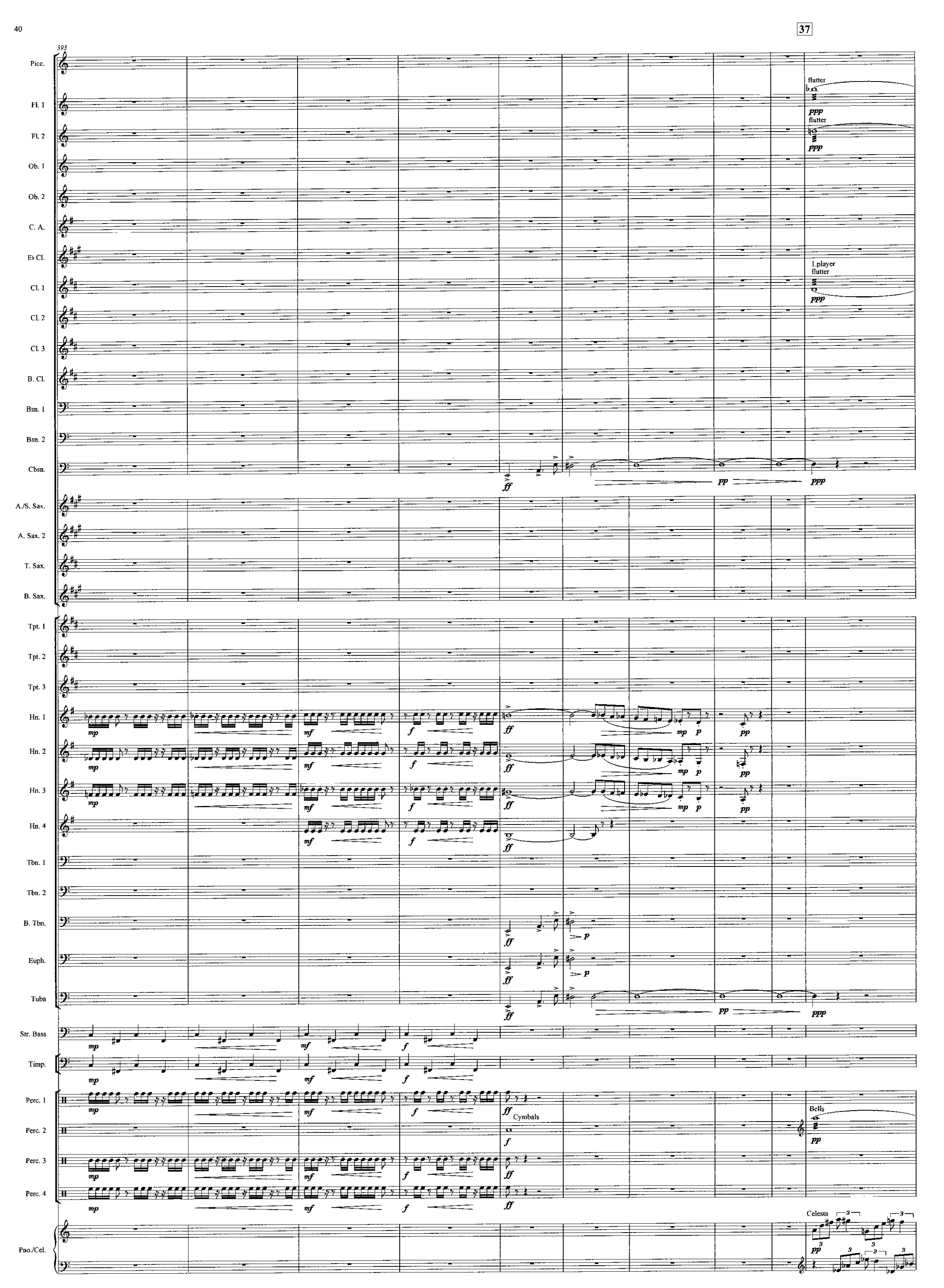
37
393
Picc.
Fl. 1
Fl. 2
Ob. 1
Ob. 2
C. A.
E♭ Cl.
Cl. 1
Cl. 2
Cl. 3
B. Cl.
Bsn. 1
Bsn. 2
Cbsn.
A./S. Sax.
A. Sax. 2
T. Sax.
B. Sax.
Tpt. 1
Tpt. 2
Tpt. 3
Hn. 1
Hn. 2
Hn. 3
Hn. 4
Tbn. 1
Tbn. 2
B. Tbn.
Euph.
Tuba
Str. Bass
Timp.
Perc. 1
Perc. 2
Perc. 3
Perc. 4
Pno./Cel.
flutter
ppp
flutter
ppp
1.player
flutter
ppp
ff
pp
ppp
mp
mf
f
ff
mp
p
pp
p
Cymbals
Bells
Celesta

403

Picc.
Fl. 1
Fl. 2
Ob. 1
Ob. 2
C. A.
E♭ Cl.
Cl. 1
Cl. 2
Cl. 3
B. Cl.
Bsn. 1
Bsn. 2
Cbsn.
A./S. Sax.
A. Sax. 2
T. Sax.
B. Sax.
Tpt. 1
Tpt. 2
Tpt. 3
Hn. 1
Hn. 2
Hn. 3
Hn. 4
Tbn. 1
Tbn. 2
B. Tbn.
Euph.
Tuba
Str. Bass
Timp.
Perc. 1
Perc. 2
Perc. 3
Perc. 4
Harp
Pno./Cel.

Crotales

Chimes

Vibraphone (medium fans)
glissando sempre

www.hafabramusic.com

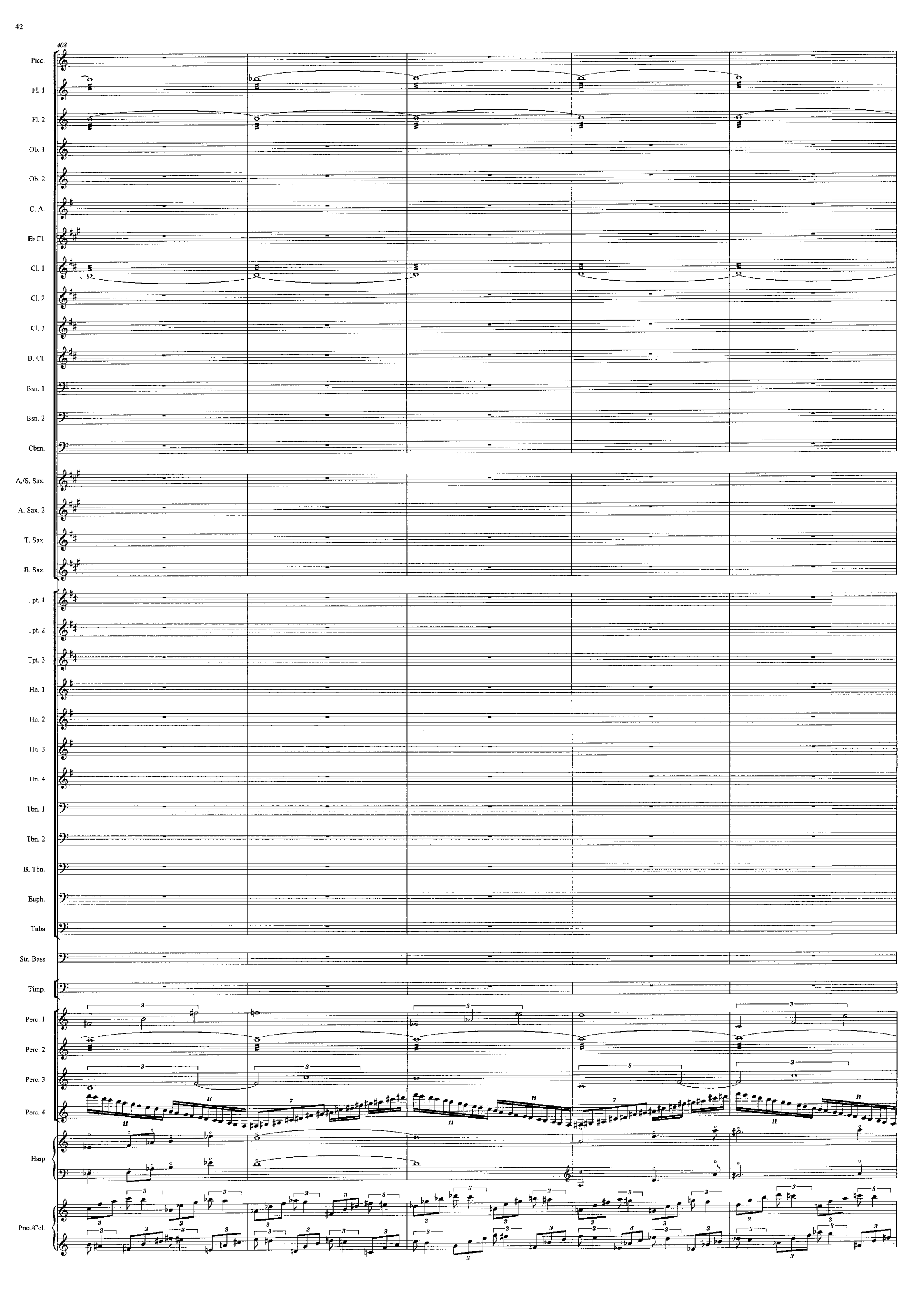
408
Picc.
Fl. 1
Fl. 2
Ob. 1
Ob. 2
C. A.
E♭ Cl.
Cl. 1
Cl. 2
Cl. 3
B. Cl.
Bsn. 1
Bsn. 2
Cbsn.
A./S. Sax.
A. Sax. 2
T. Sax.
B. Sax.
Tpt. 1
Tpt. 2
Tpt. 3
Hn. 1
Hn. 2
Hn. 3
Hn. 4
Tbn. 1
Tbn. 2
B. Tbn.
Euph.
Tuba
Str. Bass
Timp.
Perc. 1
Perc. 2
Perc. 3
Perc. 4
Harp
Pno./Cel.

413

Picc.
Fl. 1
Fl. 2
Ob. 1
Ob. 2
C. A.
E♭ Cl.
Cl. 1
Cl. 2
Cl. 3
B. Cl.
Bsn. 1
Bsn. 2
Cbsn.
A./S. Sax.
A. Sax. 2
T. Sax.
B. Sax.
Tpt. 1
Tpt. 2
Tpt. 3
Hn. 1
Hn. 2
Hn. 3
Hn. 4
Tbn. 1
Tbn. 2
B. Tbn.
Euph.
Tuba
Str. Bass
Timp.
Perc. 1
Perc. 2
Perc. 3
Perc. 4
Harp
Pno./Cel.

www.hafabramusic.com

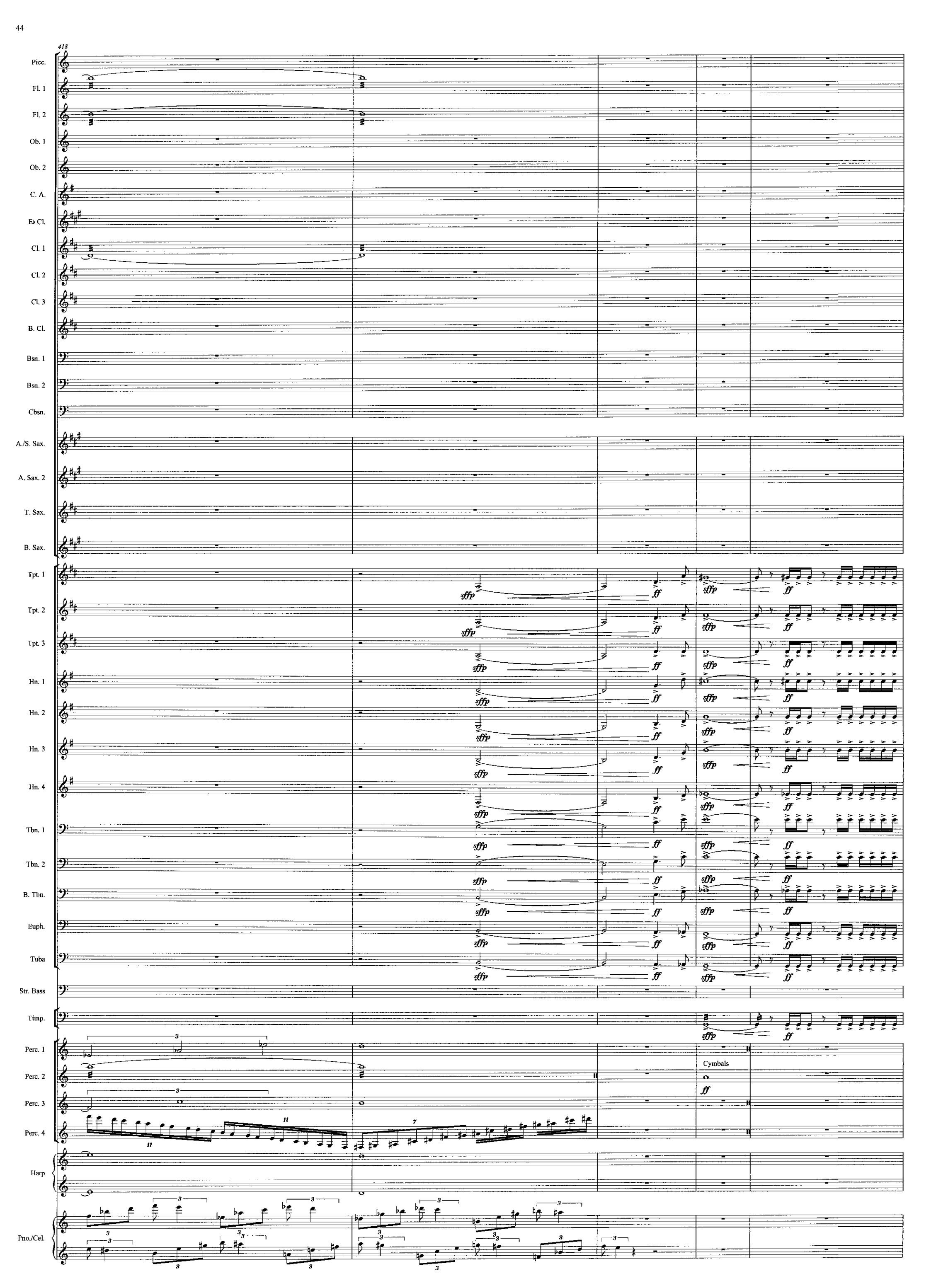
418
Picc.
Fl. 1
Fl. 2
Ob. 1
Ob. 2
C. A.
E♭ Cl.
Cl. 1
Cl. 2
Cl. 3
B. Cl.
Bsn. 1
Bsn. 2
Cbsn.
A./S. Sax.
A. Sax. 2
T. Sax.
B. Sax.
Tpt. 1
Tpt. 2
Tpt. 3
Hn. 1
Hn. 2
Hn. 3
Hn. 4
Tbn. 1
Tbn. 2
B. Tbn.
Euph.
Tuba
Str. Bass
Timp.
Perc. 1
Perc. 2
Perc. 3
Perc. 4
Harp
Pno./Cel.
sffp
ff
Cymbals

38

423

Picc.
Fl. 1
Fl. 2
Ob. 1
Ob. 2
C. A.
E♭ Cl.
Cl. 1
Cl. 2
Cl. 3
B. Cl.
Bsn. 1
Bsn. 2
Cbsn.
A./S. Sax.
A. Sax. 2
T. Sax.
B. Sax.
Tpt. 1
Tpt. 2
Tpt. 3
Hn. 1
Hn. 2
Hn. 3
Hn. 4
Tbn. 1
Tbn. 2
B. Tbn.
Euph.
Tuba
Str. Bass
Timp.
Perc. 1
Perc. 2
Perc. 3
Perc. 4

Alto

mf

mp espress.

mp

mp

mp

f

pizz.

arco

www.hafabramusic.com

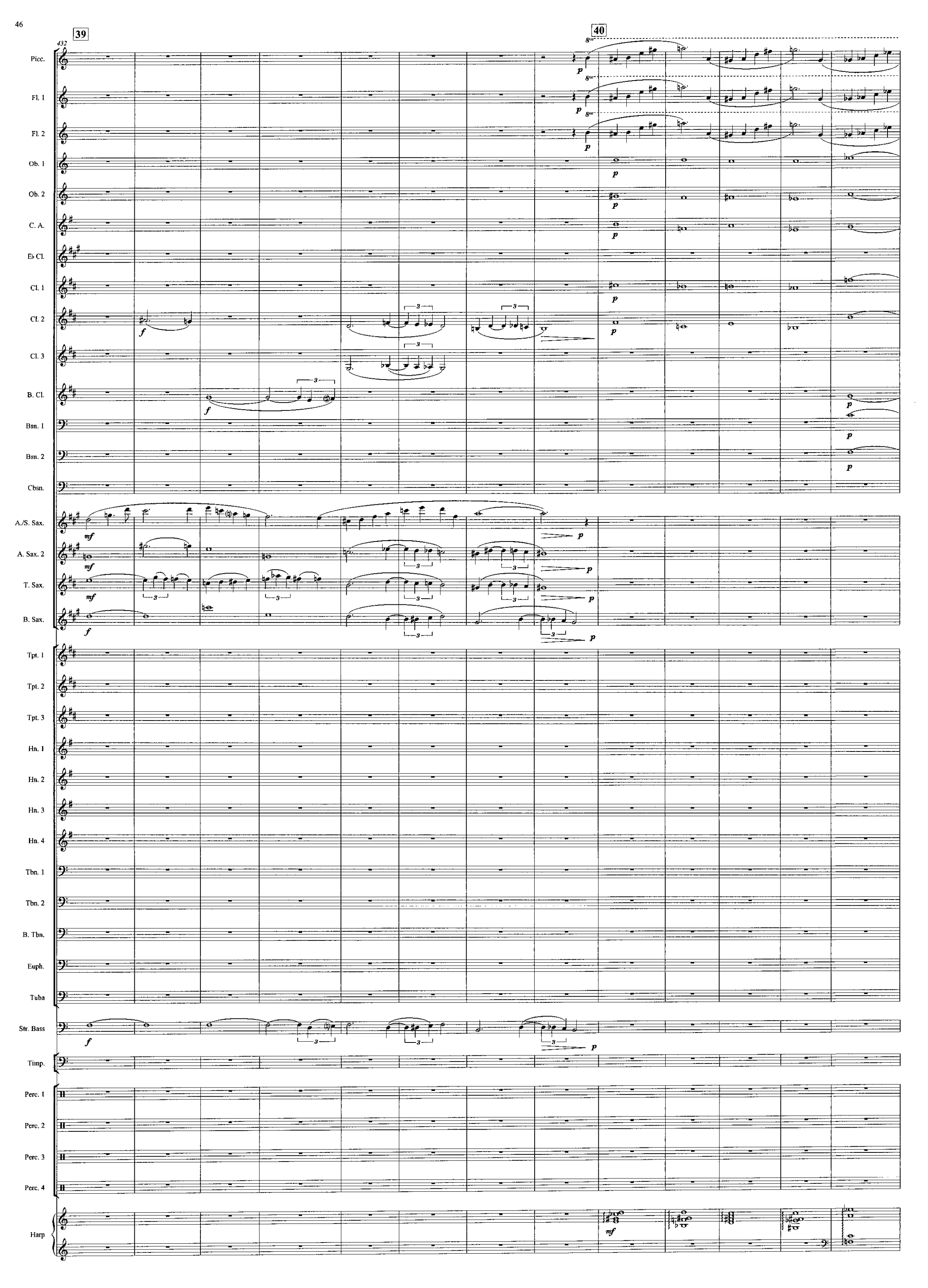
39
40
432
Picc.
Fl. 1
Fl. 2
Ob. 1
Ob. 2
C. A.
E♭ Cl.
Cl. 1
Cl. 2
Cl. 3
B. Cl.
Bsn. 1
Bsn. 2
Cbsn.
A./S. Sax.
A. Sax. 2
T. Sax.
B. Sax.
Tpt. 1
Tpt. 2
Tpt. 3
Hn. 1
Hn. 2
Hn. 3
Hn. 4
Tbn. 1
Tbn. 2
B. Tbn.
Euph.
Tuba
Str. Bass
Timp.
Perc. 1
Perc. 2
Perc. 3
Perc. 4
Harp

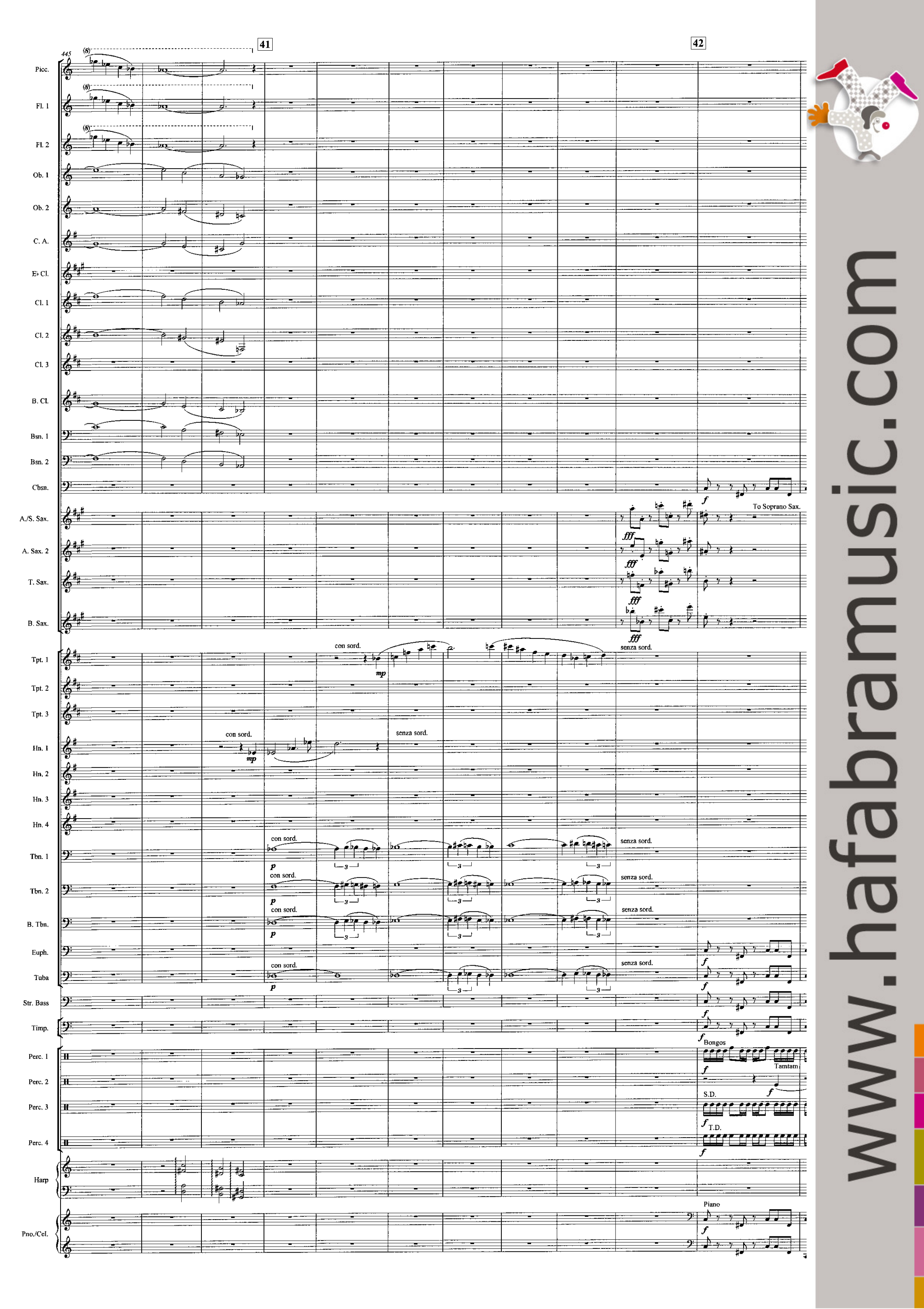

www.hafabramusic.com

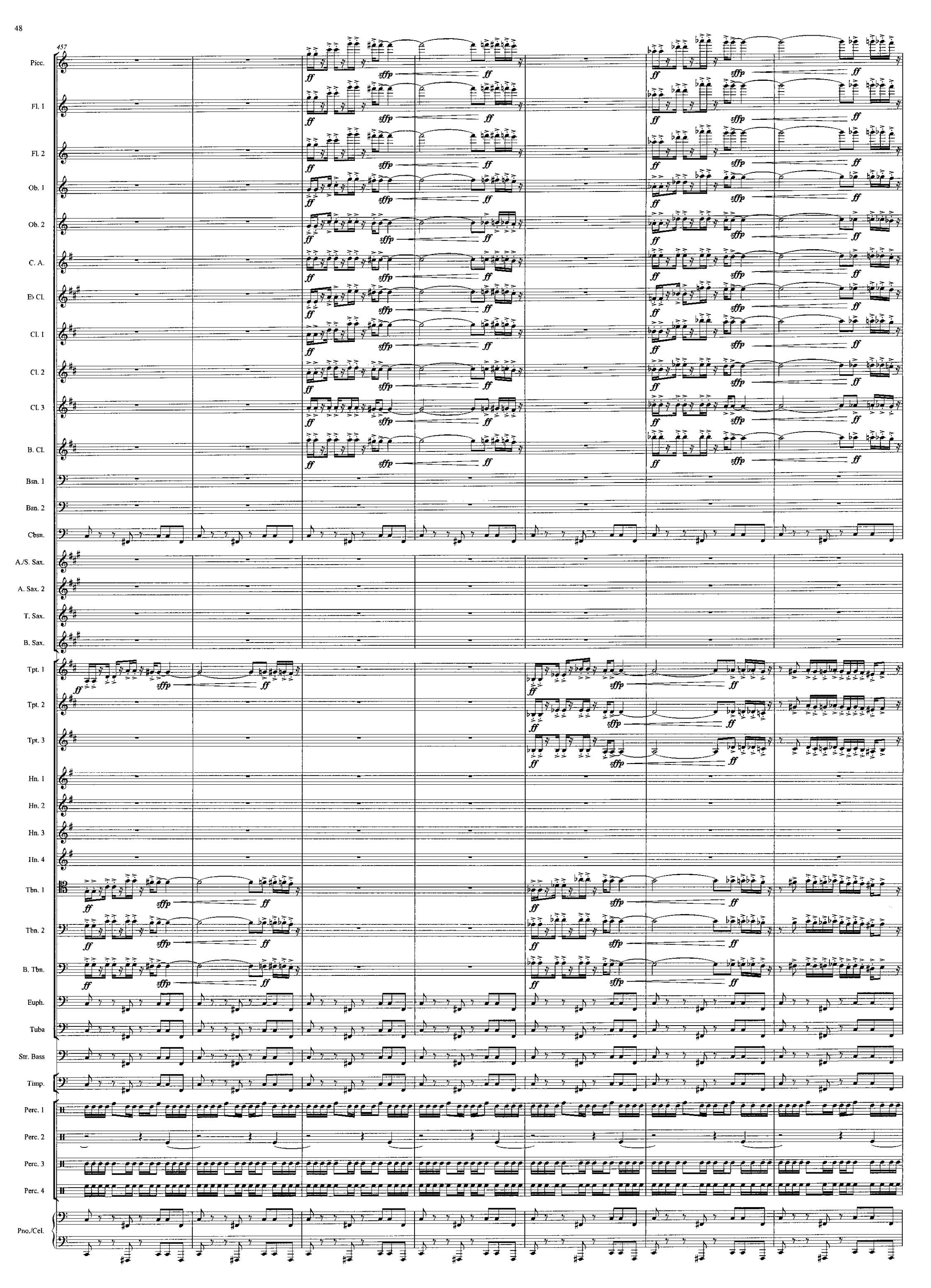
457
Picc.
Fl. 1
Fl. 2
Ob. 1
Ob. 2
C. A.
E♭ Cl.
Cl. 1
Cl. 2
Cl. 3
B. Cl.
Bsn. 1
Bsn. 2
Cbsn.
A./S. Sax.
A. Sax. 2
T. Sax.
B. Sax.
Tpt. 1
Tpt. 2
Tpt. 3
Hn. 1
Hn. 2
Hn. 3
Hn. 4
Tbn. 1
Tbn. 2
B. Tbn.
Euph.
Tuba
Str. Bass
Timp.
Perc. 1
Perc. 2
Perc. 3
Perc. 4
Pno./Cel.
ff
sffp
ff

464

Picc.
Fl. 1
Fl. 2
Ob. 1
Ob. 2
C. A.
E♭ Cl.
Cl. 1
Cl. 2
Cl. 3
B. Cl.
Bsn. 1
Bsn. 2
Cbsn.
A./S. Sax.
A. Sax. 2
T. Sax.
B. Sax.
Tpt. 1
Tpt. 2
Tpt. 3
Hn. 1
Hn. 2
Hn. 3
Hn. 4
Tbn. 1
Tbn. 2
B. Tbn.
Euph.
Tuba
Str. Bass
Timp.
Perc. 1
Perc. 2
Perc. 3
Perc. 4
Pno./Cel.

sffp — *ff*

ff legato

Soprano

mf

www.hafabramusic.com

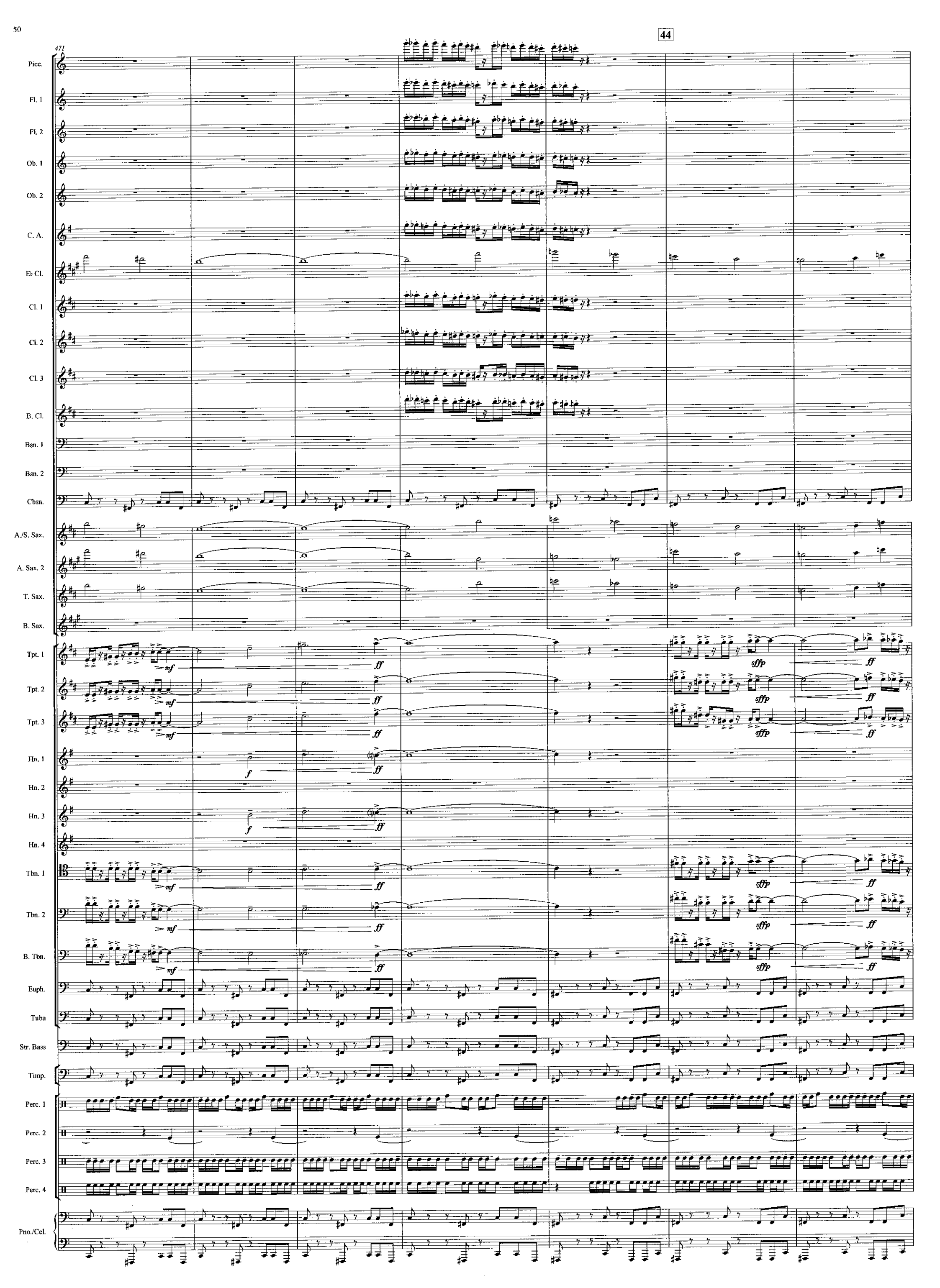
44
471
Picc.
Fl. 1
Fl. 2
Ob. 1
Ob. 2
C. A.
E♭ Cl.
Cl. 1
Cl. 2
Cl. 3
B. Cl.
Bsn. 1
Bsn. 2
Cbsn.
A./S. Sax.
A. Sax. 2
T. Sax.
B. Sax.
Tpt. 1
Tpt. 2
Tpt. 3
Hn. 1
Hn. 2
Hn. 3
Hn. 4
Tbn. 1
Tbn. 2
B. Tbn.
Euph.
Tuba
Str. Bass
Timp.
Perc. 1
Perc. 2
Perc. 3
Perc. 4
Pno./Cel.
mf
ff
f
sffp

478

Picc.
Fl. 1
Fl. 2
Ob. 1
Ob. 2
C. A.
E♭ Cl.
Cl. 1
Cl. 2
Cl. 3
B. Cl.
Bsn. 1
Bsn. 2
Cbsn.
A./S. Sax.
A. Sax. 2
T. Sax.
B. Sax.
Tpt. 1
Tpt. 2
Tpt. 3
Hn. 1
Hn. 2
Hn. 3
Hn. 4
Tbn. 1
Tbn. 2
B. Tbn.
Euph.
Tuba
Str. Bass
Timp.
Perc. 1
Perc. 2
Perc. 3
Perc. 4
Pno./Cel.

www.hafabramusic.com

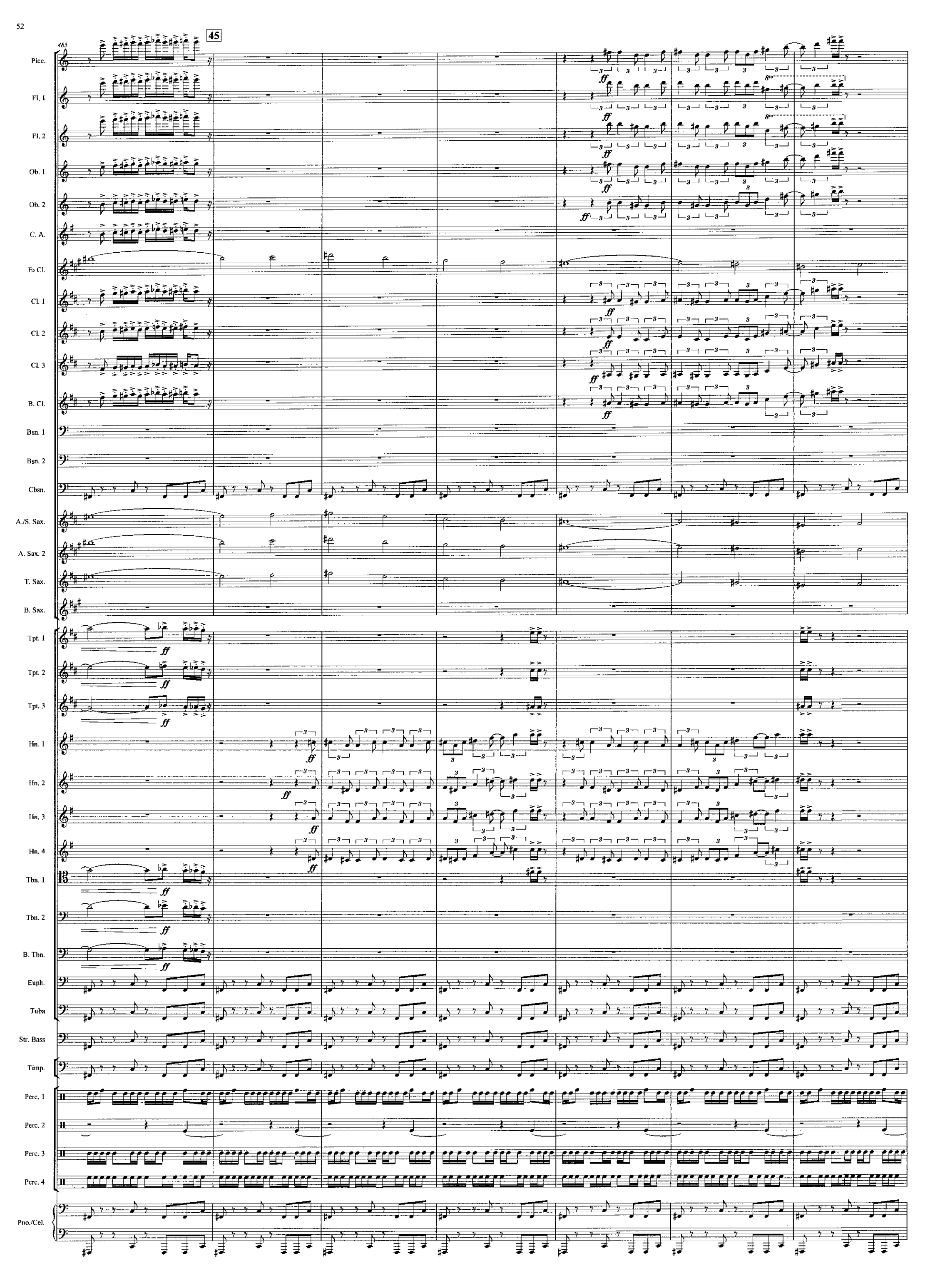
45
485
Picc.
Fl. 1
Fl. 2
Ob. 1
Ob. 2
C. A.
E♭ Cl.
Cl. 1
Cl. 2
Cl. 3
B. Cl.
Bsn. 1
Bsn. 2
Cbsn.
A./S. Sax.
A. Sax. 2
T. Sax.
B. Sax.
Tpt. 1
Tpt. 2
Tpt. 3
Hn. 1
Hn. 2
Hn. 3
Hn. 4
Tbn. 1
Tbn. 2
B. Tbn.
Euph.
Tuba
Str. Bass
Timp.
Perc. 1
Perc. 2
Perc. 3
Perc. 4
Pno./Cel.
ff
8va

492

Picc.
Fl. 1
Fl. 2
Ob. 1
Ob. 2
C. A.
E♭ Cl.
Cl. 1
Cl. 2
Cl. 3
B. Cl.
Bsn. 1
Bsn. 2
Cbsn.
A./S. Sax.
A. Sax. 2
T. Sax.
B. Sax.
Tpt. 1
Tpt. 2
Tpt. 3
Hn. 1
Hn. 2
Hn. 3
Hn. 4
Tbn. 1
Tbn. 2
B. Tbn.
Euph.
Tuba
Str. Bass
Timp.
Perc. 1
Perc. 2
Perc. 3
Perc. 4
Pno./Cel.

fff

www.hafabramusic.com

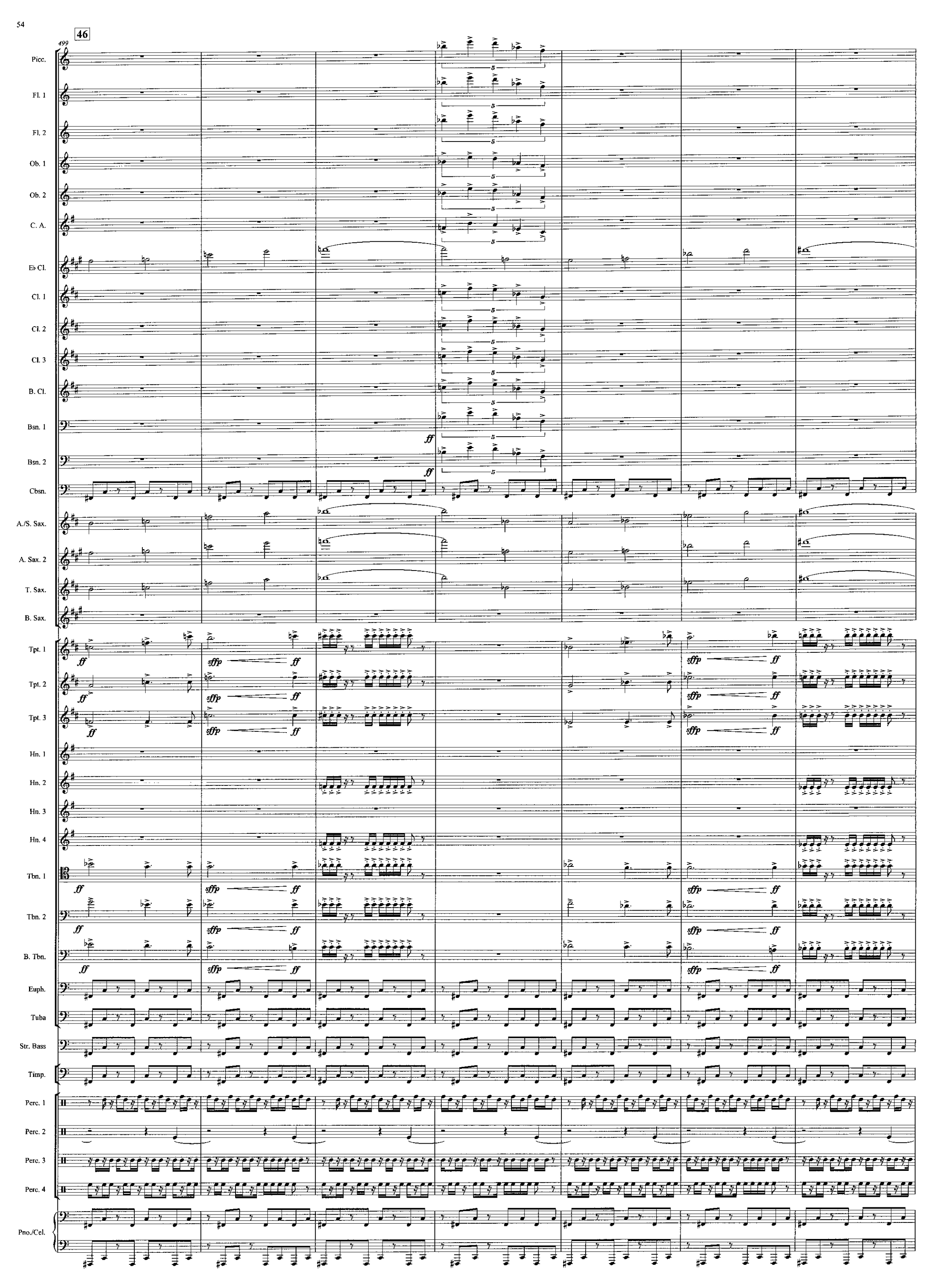
46
499
Picc.
Fl. 1
Fl. 2
Ob. 1
Ob. 2
C. A.
E♭ Cl.
Cl. 1
Cl. 2
Cl. 3
B. Cl.
Bsn. 1
Bsn. 2
Cbsn.
A./S. Sax.
A. Sax. 2
T. Sax.
B. Sax.
Tpt. 1
Tpt. 2
Tpt. 3
Hn. 1
Hn. 2
Hn. 3
Hn. 4
Tbn. 1
Tbn. 2
B. Tbn.
Euph.
Tuba
Str. Bass
Timp.
Perc. 1
Perc. 2
Perc. 3
Perc. 4
Pno./Cel.
ff
sffp
5

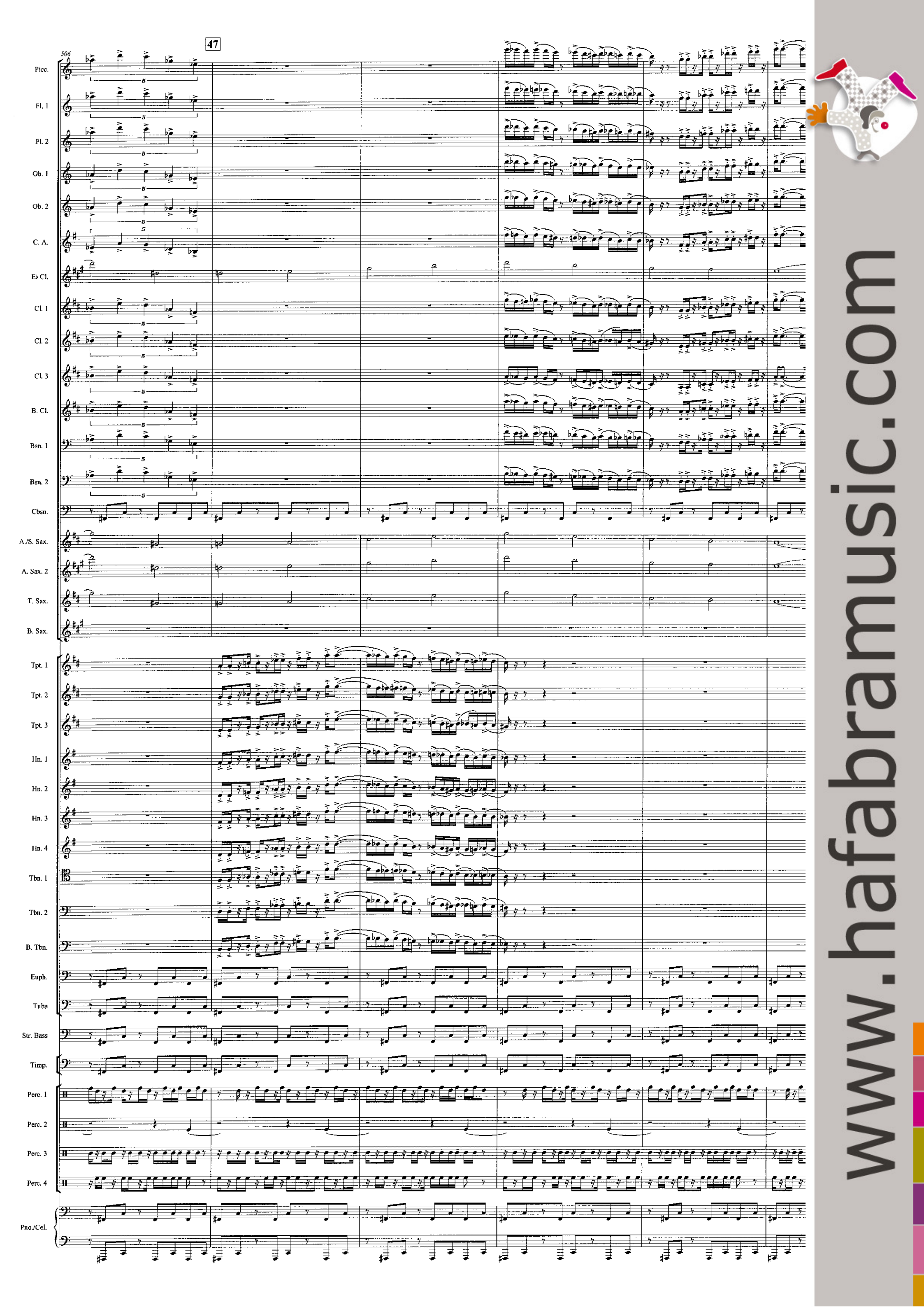

www.hafabramusic.com

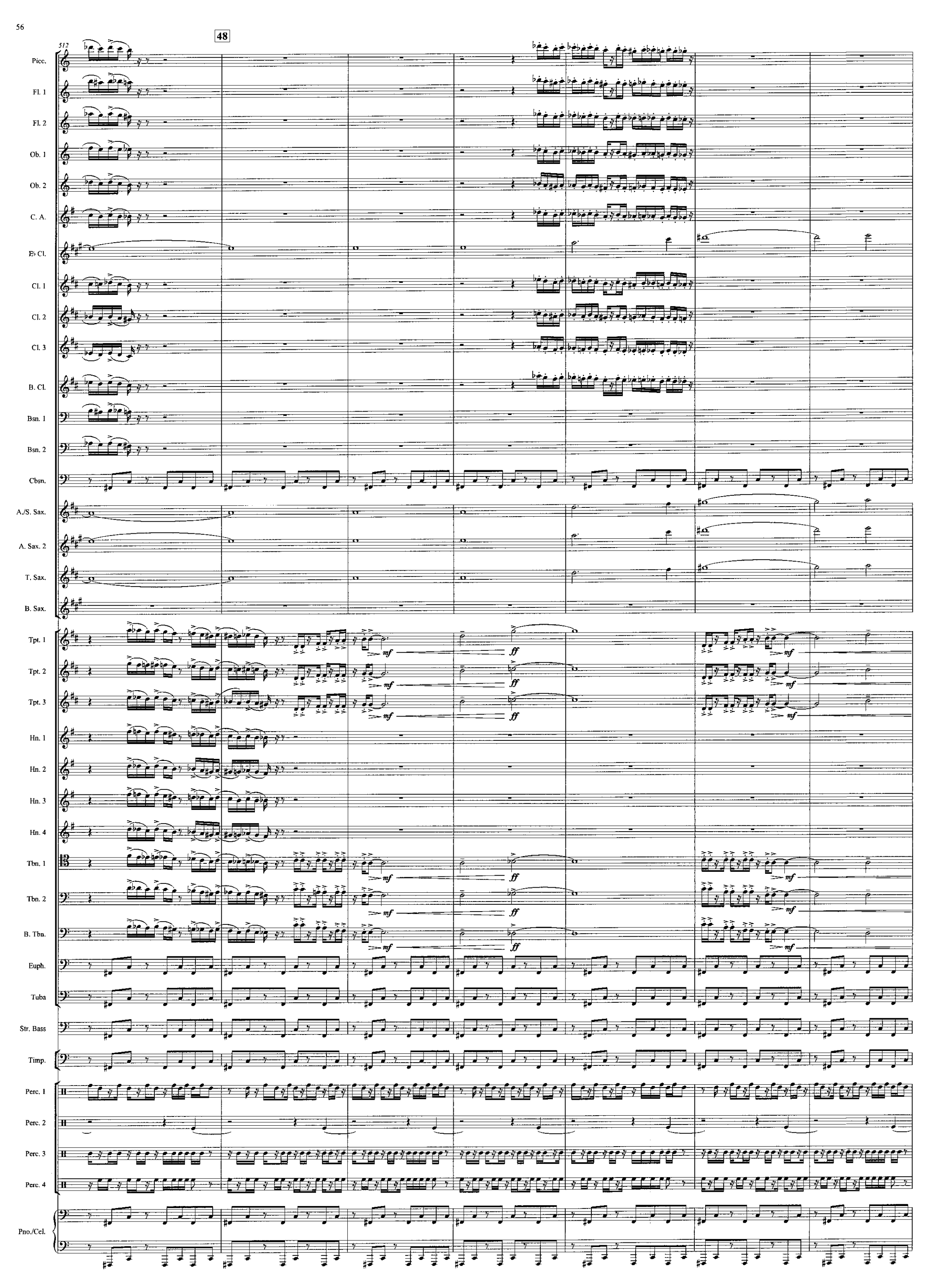
48
512
Picc.
Fl. 1
Fl. 2
Ob. 1
Ob. 2
C. A.
E♭ Cl.
Cl. 1
Cl. 2
Cl. 3
B. Cl.
Bsn. 1
Bsn. 2
Cbsn.
A./S. Sax.
A. Sax. 2
T. Sax.
B. Sax.
Tpt. 1
Tpt. 2
Tpt. 3
Hn. 1
Hn. 2
Hn. 3
Hn. 4
Tbn. 1
Tbn. 2
B. Tbn.
Euph.
Tuba
Str. Bass
Timp.
Perc. 1
Perc. 2
Perc. 3
Perc. 4
Pno./Cel.
mf
ff

519

Picc.
Fl. 1
Fl. 2
Ob. 1
Ob. 2
C. A.
E♭ Cl.
Cl. 1
Cl. 2
Cl. 3
B. Cl.
Bsn. 1
Bsn. 2
Cbsn.
A./S. Sax.
A. Sax. 2
T. Sax.
B. Sax.
Tpt. 1 *ff*
Tpt. 2 *ff*
Tpt. 3 *ff*
Hn. 1
Hn. 2
Hn. 3
Hn. 4
Tbn. 1 *ff*
Tbn. 2 *ff*
B. Tbn. *ff*
Euph.
Tuba
Str. Bass
Timp.
Perc. 1
Perc. 2
Perc. 3
Perc. 4
Pno./Cel.

www.hafabramusic.com

50 same dynamic everywhere

51

525

Picc.
Fl. 1
Fl. 2
Ob. 1
Ob. 2
C. A.
E♭ Cl.
Cl. 1
Cl. 2
Cl. 3
B. Cl.
Bsn. 1
Bsn. 2
Cbsn.
A./S. Sax.
A. Sax. 2
T. Sax.
B. Sax.
Tpt. 1
Tpt. 2
Tpt. 3
Hn. 1
Hn. 2
Hn. 3
Hn. 4
Tbn. 1
Tbn. 2
B. Tbn.
Euph.
Tuba
Str. Bass
Timp.
Perc. 1
Perc. 2
Perc. 3
Perc. 4
Pno./Cel.

sffffp
fff
p molto espress.
p molto espress.
p
div.
p
p
fff
fff
fff
fff
p
fff
ffff
fff
B.D.
fff

537

Picc.
Fl. 1
Fl. 2
Ob. 1
Ob. 2
C. A.
E♭ Cl.
Cl. 1
Cl. 2
Cl. 3
B. Cl.
Bsn. 1
Bsn. 2
Cbsn.
A./S. Sax.
A. Sax. 2
T. Sax.
B. Sax.
Tpt. 1
Tpt. 2
Tpt. 3
Hn. 1
Hn. 2
Hn. 3
Hn. 4
Tbn. 1
Tbn. 2
B. Tbn.
Euph.
Tuba
Str. Bass
Timp.
Perc. 1
Perc. 2
Perc. 3
Perc. 4
Harp

unis.

3

ff brash

S.D.

f

8va

p

www.hafabramusic.com

53

551

Picc.
Fl. 1
Fl. 2
Ob. 1
Ob. 2
C. A.
E♭ Cl.
Cl. 1
Cl. 2 — div. unis. div. unis. div. unis.
Cl. 3 — div. unis.
B. Cl.
Bsn. 1
Bsn. 2
Cbsn.
A./S. Sax.
A. Sax. 2
T. Sax.
B. Sax.
Tpt. 1
Tpt. 2
Tpt. 3
Hn. 1
Hn. 2
Hn. 3
Hn. 4
Tbn. 1
Tbn. 2
B. Tbn.
Euph.
Tuba
Str. Bass
Timp.
Perc. 1
Perc. 2
Perc. 3
Perc. 4
Harp — p — 8va

565

Picc.
Fl. 1
Fl. 2
Ob. 1
Ob. 2
C. A.
E♭ Cl.
Cl. 1
Cl. 2
Cl. 3
B. Cl.
Bsn. 1
Bsn. 2
Cbsn.
A./S. Sax.
A. Sax. 2
T. Sax.
B. Sax.
Tpt. 1
Tpt. 2
Tpt. 3
Hn. 1
Hn. 2
Hn. 3
Hn. 4
Tbn. 1
Tbn. 2
B. Tbn.
Euph.
Tuba
Str. Bass
Timp.
Perc. 1
Perc. 2
Perc. 3
Perc. 4
Harp

mp perky

ppp

p

fff

ff

pizz.

Lion's Roar

S.D.

f

www.hafabramusic.com

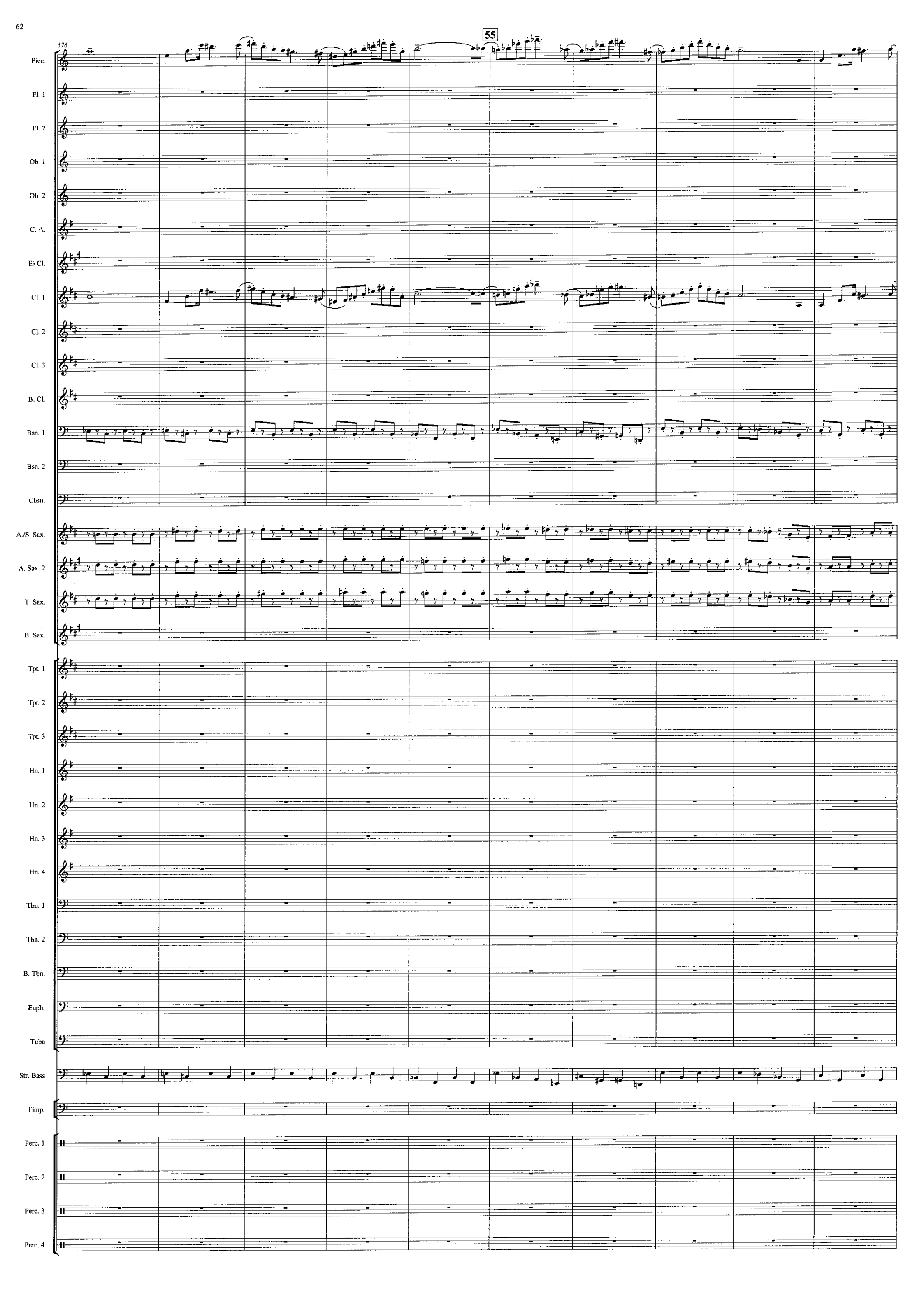
576
55
Picc.
Fl. 1
Fl. 2
Ob. 1
Ob. 2
C. A.
E♭ Cl.
Cl. 1
Cl. 2
Cl. 3
B. Cl.
Bsn. 1
Bsn. 2
Cbsn.
A./S. Sax.
A. Sax. 2
T. Sax.
B. Sax.
Tpt. 1
Tpt. 2
Tpt. 3
Hn. 1
Hn. 2
Hn. 3
Hn. 4
Tbn. 1
Tbn. 2
B. Tbn.
Euph.
Tuba
Str. Bass
Timp.
Perc. 1
Perc. 2
Perc. 3
Perc. 4

586

Picc.
Fl. 1
Fl. 2
Ob. 1
Ob. 2
C. A.
E♭ Cl.
Cl. 1
Cl. 2
Cl. 3
B. Cl.
Bsn. 1
Bsn. 2
Cbsn.
A./S. Sax.
A. Sax. 2
T. Sax.
B. Sax.
Tpt. 1
Tpt. 2
Tpt. 3
Hn. 1
Hn. 2
Hn. 3
Hn. 4
Tbn. 1
Tbn. 2
B. Tbn.
Euph.
Tuba
Str. Bass
Timp.
Perc. 1
Perc. 2
Perc. 3
Perc. 4

pp
p

(pizz.)

Conga

S.D.

T.D.

www.hafabramusic.com

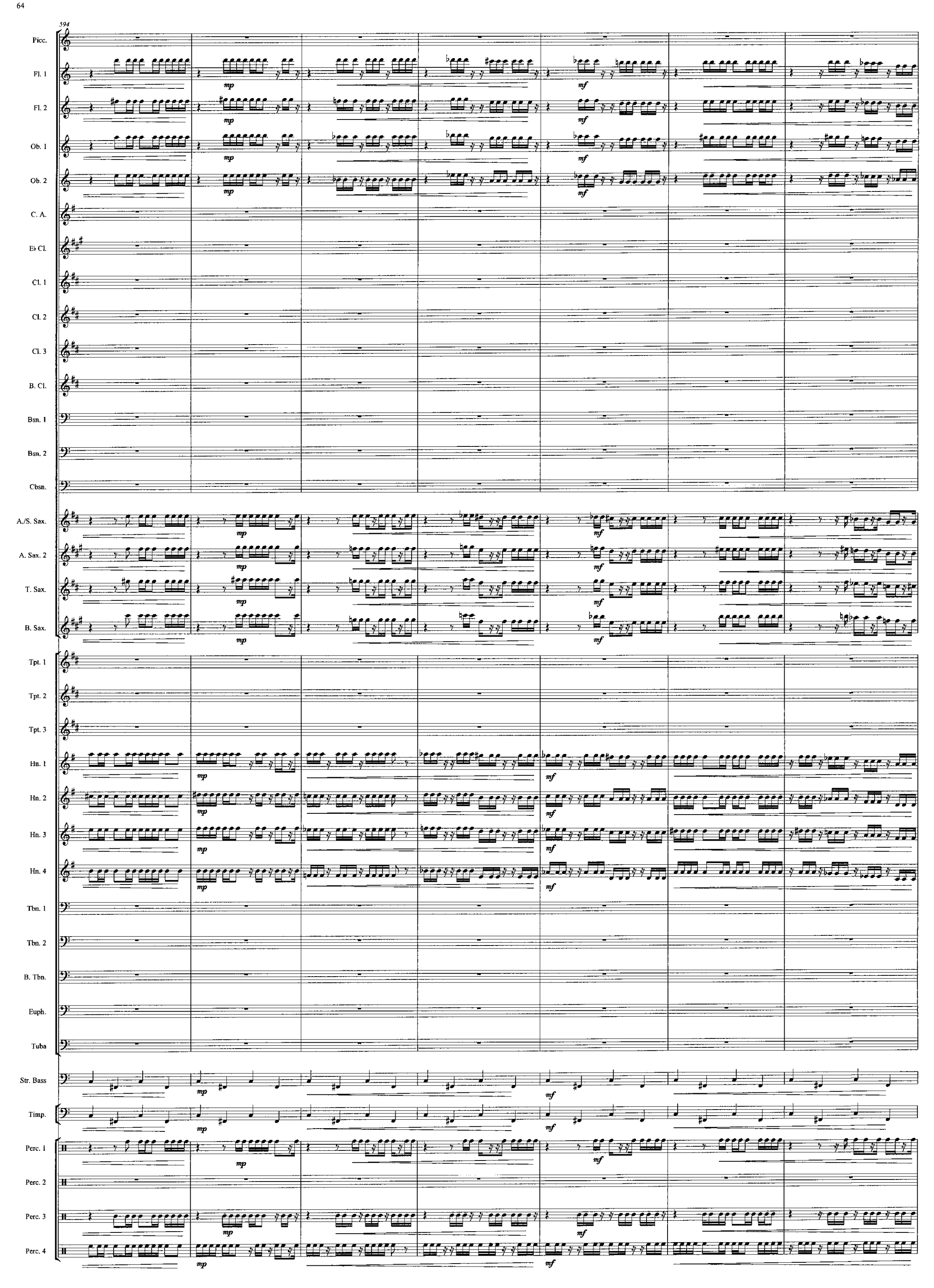
594
Picc.
Fl. 1
Fl. 2
Ob. 1
Ob. 2
C. A.
E♭ Cl.
Cl. 1
Cl. 2
Cl. 3
B. Cl.
Bsn. 1
Bsn. 2
Cbsn.
A./S. Sax.
A. Sax. 2
T. Sax.
B. Sax.
Tpt. 1
Tpt. 2
Tpt. 3
Hn. 1
Hn. 2
Hn. 3
Hn. 4
Tbn. 1
Tbn. 2
B. Tbn.
Euph.
Tuba
Str. Bass
Timp.
Perc. 1
Perc. 2
Perc. 3
Perc. 4
mp
mf

601

Picc.
Fl. 1
Fl. 2
Ob. 1
Ob. 2
C. A.
E♭ Cl.
Cl. 1
Cl. 2
Cl. 3
B. Cl.
Bsn. 1
Bsn. 2
Cbsn.
A./S. Sax.
A. Sax. 2
T. Sax.
B. Sax.
Tpt. 1
Tpt. 2
Tpt. 3
Hn. 1
Hn. 2
Hn. 3
Hn. 4
Tbn. 1
Tbn. 2
B. Tbn.
Euph.
Tuba
Str. Bass
Timp.
Perc. 1
Perc. 2
Perc. 3
Perc. 4
Harp
Pno./Cel.

Xylophone

www.hafabramusic.com

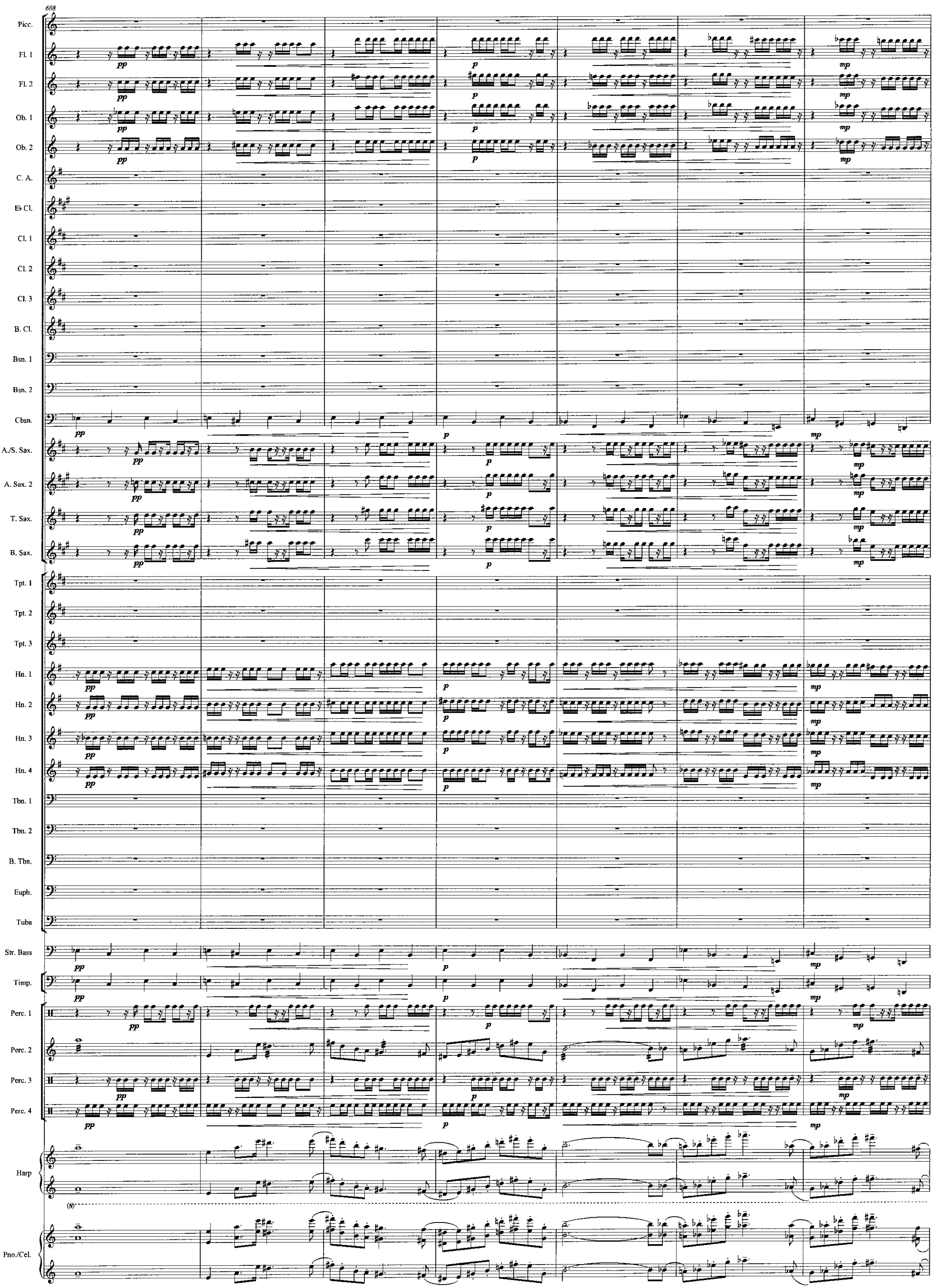
608
Picc.
Fl. 1
Fl. 2
Ob. 1
Ob. 2
C. A.
E♭ Cl.
Cl. 1
Cl. 2
Cl. 3
B. Cl.
Bsn. 1
Bsn. 2
Cbsn.
A./S. Sax.
A. Sax. 2
T. Sax.
B. Sax.
Tpt. 1
Tpt. 2
Tpt. 3
Hn. 1
Hn. 2
Hn. 3
Hn. 4
Tbn. 1
Tbn. 2
B. Tbn.
Euph.
Tuba
Str. Bass
Timp.
Perc. 1
Perc. 2
Perc. 3
Perc. 4
Harp
(8)
Pno./Cel.
pp
p
mp

615

Picc.
Fl. 1
Fl. 2
Ob. 1
Ob. 2
C. A.
E♭ Cl.
Cl. 1
Cl. 2
Cl. 3
B. Cl.
Bsn. 1
Bsn. 2
Cbsn.
A./S. Sax.
A. Sax. 2
T. Sax.
B. Sax.
Tpt. 1
Tpt. 2
Tpt. 3
Hn. 1
Hn. 2
Hn. 3
Hn. 4
Tbn. 1
Tbn. 2
B. Tbn.
Euph.
Tuba
Str. Bass
Timp.
Perc. 1
Perc. 2
Perc. 3
Perc. 4
Harp
Pno./Cel.

www.hafabramusic.com

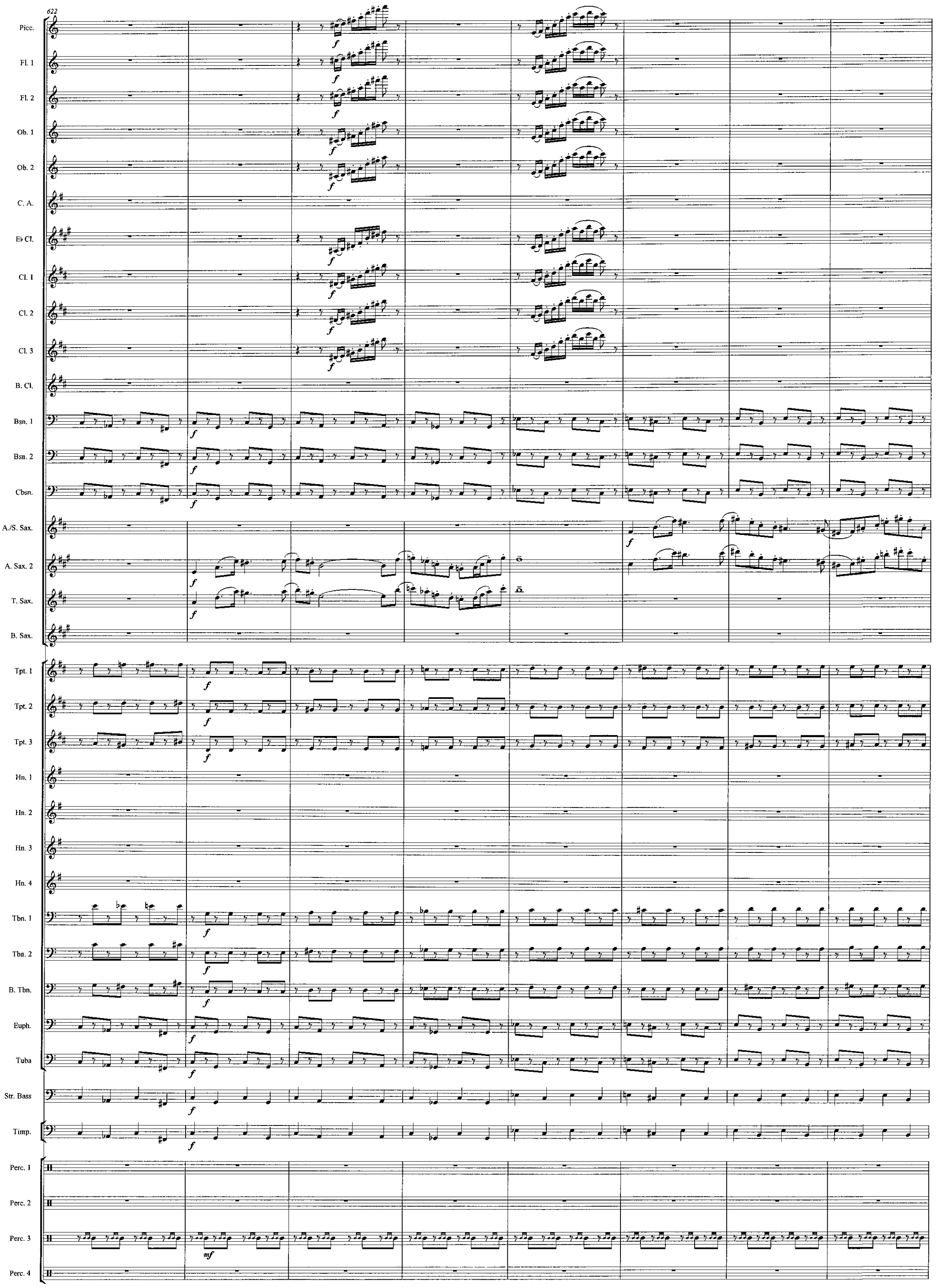
622
Picc.
Fl. 1
Fl. 2
Ob. 1
Ob. 2
C. A.
E♭ Cl.
Cl. 1
Cl. 2
Cl. 3
B. Cl.
Bsn. 1
Bsn. 2
Cbsn.
A./S. Sax.
A. Sax. 2
T. Sax.
B. Sax.
Tpt. 1
Tpt. 2
Tpt. 3
Hn. 1
Hn. 2
Hn. 3
Hn. 4
Tbn. 1
Tbn. 2
B. Tbn.
Euph.
Tuba
Str. Bass
Timp.
Perc. 1
Perc. 2
Perc. 3
Perc. 4
f
mf

630

Picc.
Fl. 1
Fl. 2
Ob. 1
Ob. 2
C. A.
E♭ Cl.
Cl. 1
Cl. 2
Cl. 3
B. Cl.
Bsn. 1
Bsn. 2
Cbsn.
A./S. Sax.
A. Sax. 2
T. Sax.
B. Sax.
Tpt. 1
Tpt. 2
Tpt. 3
Hn. 1
Hn. 2
Hn. 3
Hn. 4
Tbn. 1
Tbn. 2
B. Tbn.
Euph.
Tuba
Str. Bass
Timp.
Perc. 1
Perc. 2
Perc. 3
Perc. 4

www.hafabramusic.com

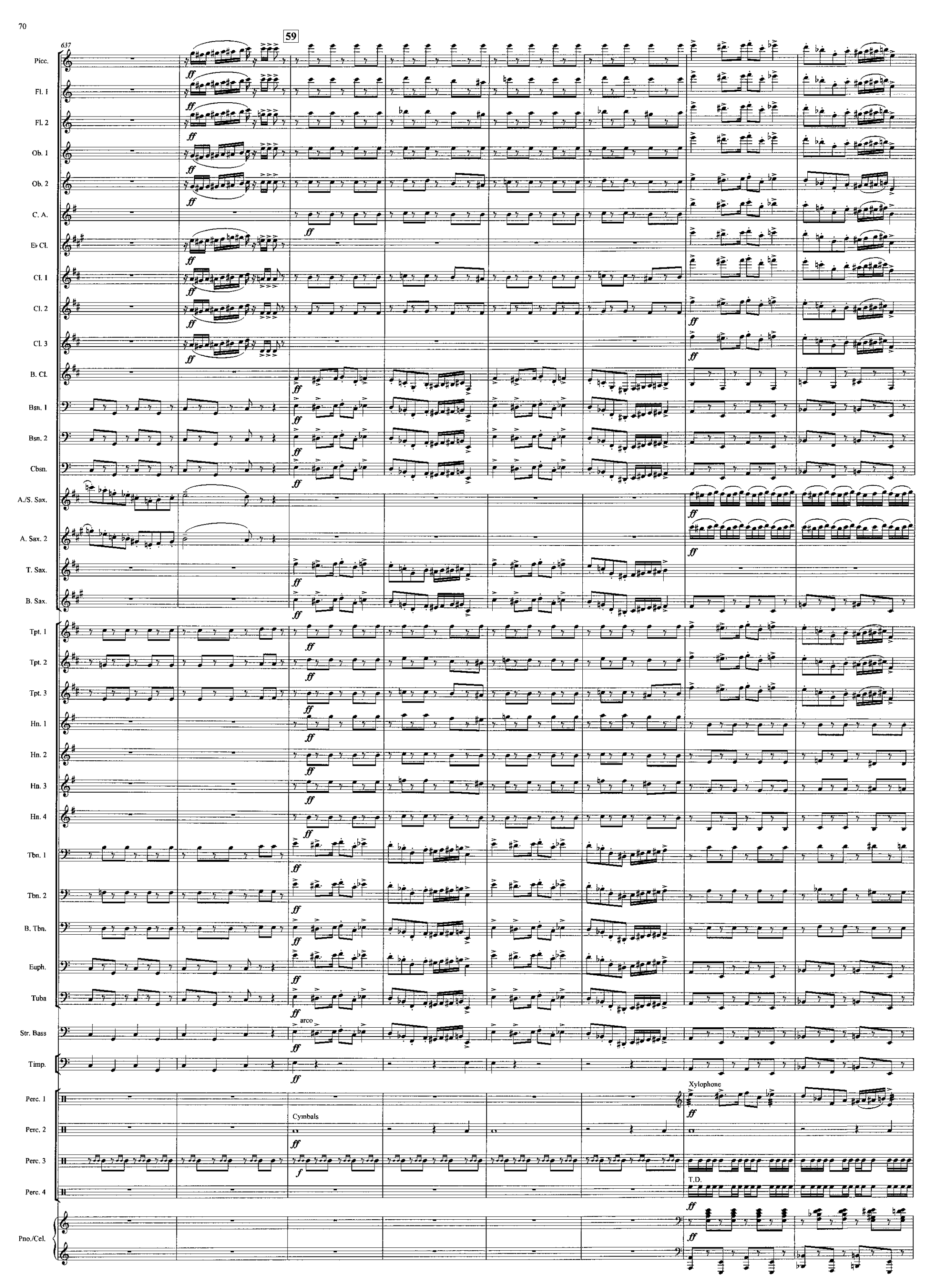
59
637
Picc.
Fl. 1
Fl. 2
Ob. 1
Ob. 2
C. A.
E♭ Cl.
Cl. 1
Cl. 2
Cl. 3
B. Cl.
Bsn. 1
Bsn. 2
Cbsn.
A./S. Sax.
A. Sax. 2
T. Sax.
B. Sax.
Tpt. 1
Tpt. 2
Tpt. 3
Hn. 1
Hn. 2
Hn. 3
Hn. 4
Tbn. 1
Tbn. 2
B. Tbn.
Euph.
Tuba
Str. Bass
arco
Timp.
Perc. 1
Xylophone
Perc. 2
Cymbals
Perc. 3
Perc. 4
T.D.
Pno./Cel.
ff
f

645

Picc.
Fl. 1
Fl. 2
Ob. 1
Ob. 2
C. A.
E♭ Cl.
Cl. 1
Cl. 2
Cl. 3
B. Cl.
Bsn. 1
Bsn. 2
Cbsn.
A./S. Sax.
A. Sax. 2
T. Sax.
B. Sax.
Tpt. 1
Tpt. 2
Tpt. 3
Hn. 1
Hn. 2
Hn. 3
Hn. 4
Tbn. 1
Tbn. 2
B. Tbn.
Euph.
Tuba
Str. Bass
Timp.
Perc. 1
Perc. 2
Perc. 3
Perc. 4
Pno./Cel.

www.hafabramusic.com

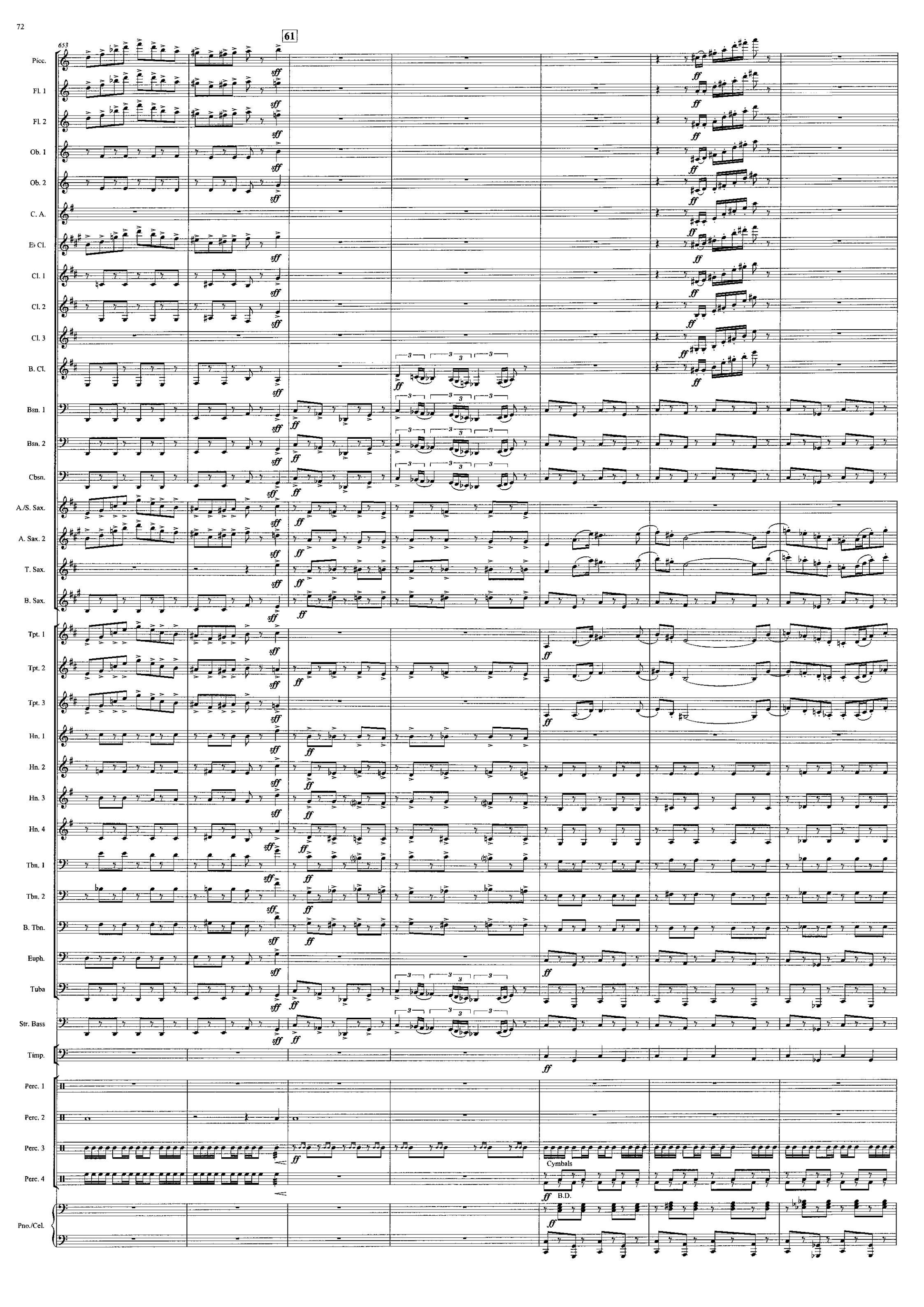
61
653
Picc.
Fl. 1
Fl. 2
Ob. 1
Ob. 2
C. A.
E♭ Cl.
Cl. 1
Cl. 2
Cl. 3
B. Cl.
Bsn. 1
Bsn. 2
Cbsn.
A./S. Sax.
A. Sax. 2
T. Sax.
B. Sax.
Tpt. 1
Tpt. 2
Tpt. 3
Hn. 1
Hn. 2
Hn. 3
Hn. 4
Tbn. 1
Tbn. 2
B. Tbn.
Euph.
Tuba
Str. Bass
Timp.
Perc. 1
Perc. 2
Perc. 3
Perc. 4
Pno./Cel.
Cymbals
B.D.

660

Picc.
Fl. 1
Fl. 2
Ob. 1
Ob. 2
C. A.
E♭ Cl.
Cl. 1
Cl. 2
Cl. 3
B. Cl.
Bsn. 1
Bsn. 2
Cbsn.
A./S. Sax.
A. Sax. 2
T. Sax.
B. Sax.
Tpt. 1
Tpt. 2
Tpt. 3
Hn. 1
Hn. 2
Hn. 3
Hn. 4
Tbn. 1
Tbn. 2
B. Tbn.
Euph.
Tuba
Str. Bass
Timp.
Perc. 1
Perc. 2
Perc. 3
Perc. 4
Pno./Cel.

f

Tamtam

fff

www.hafabramusic.com

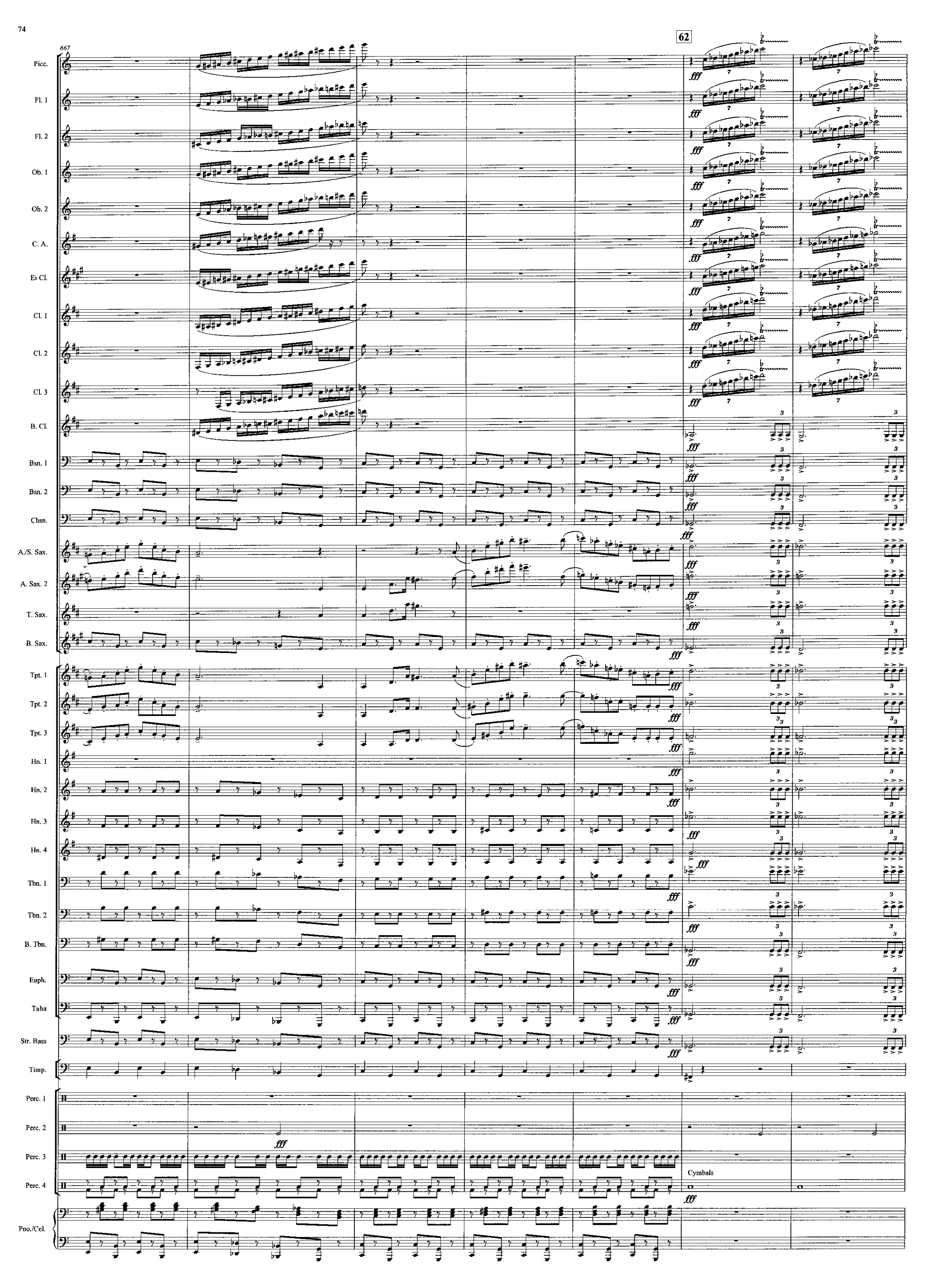
667
62
Picc.
Fl. 1
Fl. 2
Ob. 1
Ob. 2
C. A.
E♭ Cl.
Cl. 1
Cl. 2
Cl. 3
B. Cl.
Bsn. 1
Bsn. 2
Cbsn.
A./S. Sax.
A. Sax. 2
T. Sax.
B. Sax.
Tpt. 1
Tpt. 2
Tpt. 3
Hn. 1
Hn. 2
Hn. 3
Hn. 4
Tbn. 1
Tbn. 2
B. Tbn.
Euph.
Tuba
Str. Bass
Timp.
Perc. 1
Perc. 2
Perc. 3
Perc. 4
Cymbals
Pno./Cel.
fff

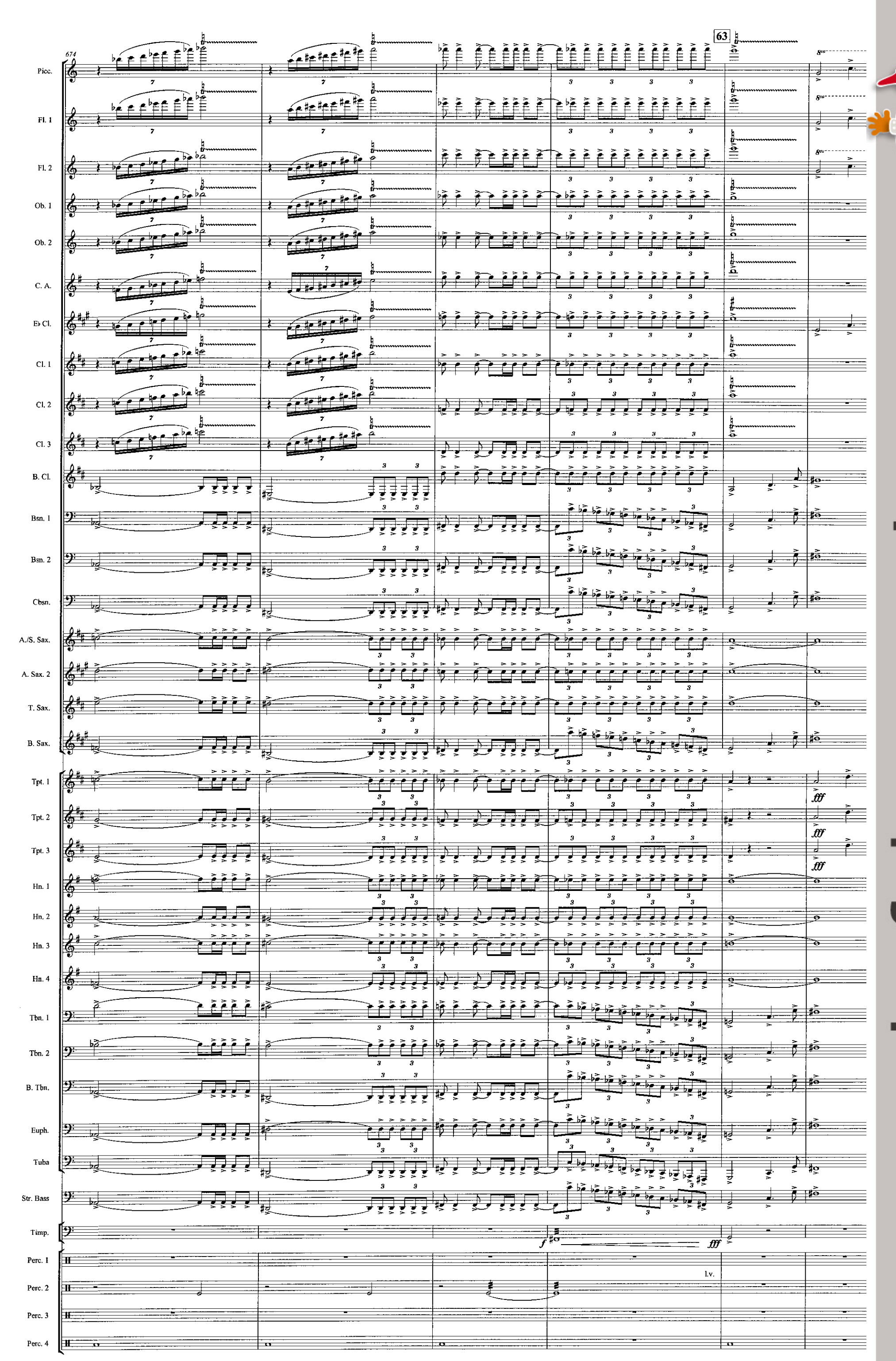

www.hafabramusic.com

same dynamic everywhere

681

Picc.
Fl. 1
Fl. 2
Ob. 1
Ob. 2
C. A.
E♭ Cl.
Cl. 1
Cl. 2
Cl. 3
B. Cl.
Bsn. 1
Bsn. 2
Cbsn.
A./S. Sax.
A. Sax. 2
T. Sax.
B. Sax.
Tpt. 1
Tpt. 2
Tpt. 3
Hn. 1
Hn. 2
Hn. 3
Hn. 4
Tbn. 1
Tbn. 2
B. Tbn.
Euph.
Tuba
Str. Bass
Timp.
Perc. 1
Perc. 2
Perc. 3
Perc. 4

(8)
sffp
fff
loco
3
fff
sec.
B.D.
fff