3. MEDUSA

Time : ± 8'

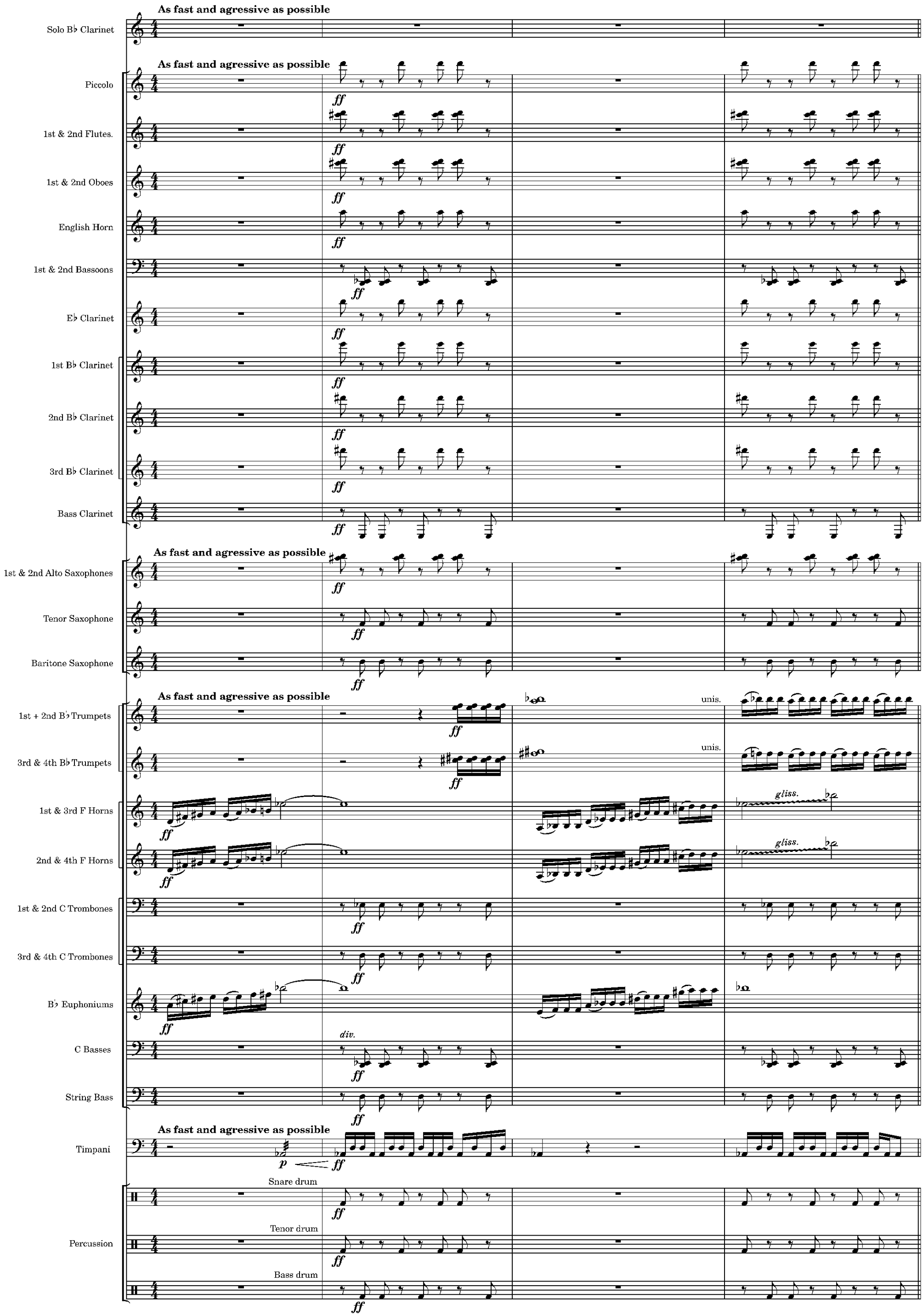

A

Solo Cl.

non vibr. *vibr.* *flz.* *vibr.*

ff *ppp* *fff* *p* *fff* *p* *ppp* *p* *ff* *p* < *f* *p* < *f*

A

Picc.

Fl.

Ob.

E. Hrn.

Bsn.

E♭ Cl.

Cl.

B. Cl.

Solo Cl.

p < *f* *p* < *f* *p* < *f* *ff* *p* *f* *p* *f* *p* *f* *pp* *ff*

Picc.

Fl.

Ob.

E. Hrn.

Bsn.

E♭ Cl.

Cl.

B. Cl.

www.hafabramusic.com

Solo Cl.
Picc.
Fl.
Ob.
E. Hrn.
Bsn.
E♭ Cl.
Cl.
B. Cl.

p *f* *p* *f* *p* *ff*

Solo Cl.
Picc.
Fl.
Ob.
E. Hrn.
Bsn.
E♭ Cl.
Cl.
B. Cl.

vibr. *pp* *ff* *flz.* *non vibr.* *flz.* *gliss.* *ppp*

Solo Cl.
Picc.
Fl.
Ob.
E. Hrn.
Bsn.
E♭ Cl.
Cl.
B. Cl.
Alto Sax.
Ten. Sax.
Bar. Sax.
Trp.
Hrn.
Trb.
Euph.
Bass.
Str.B.
Timp.
Perc.

B

fff *f* *ff* *p* *div.* *con sord.* *pizz.* *mp*

26

Xylophone

Snare drum

Vibra-slap +
woodblock

www.hafabramusic.com

Solo Cl.

Picc.

Fl.

Ob.

E. Hrn.

Bsn.

E♭ Cl.

Cl.

B. Cl.

Alto Sax.

Ten. Sax.

Bar. Sax.

30

Trp.

Hrn.

Trb.

con sord.

p

Euph.

Bass.

Str.B.

30

Timp.

Perc.

30

Solo Cl.
Picc.
Fl.
Ob.
E. Hrn.
Bsn.
E♭ Cl.
Cl.
B. Cl.
Alto Sax.
Ten. Sax.
Bar. Sax.
34
Trp.
Hrn.
Trb.
Euph.
Bass.
Str.B.
34
Timp.
Perc.
34

C

f p p f f p p p

unis.

arco

www.hafabramusic.com

Solo Cl.

Picc.

Fl.

Ob.

E. Hrn.

Bsn.

E♭ Cl.

unis.

Cl.

B. Cl.

Alto Sax.

Ten. Sax.

Bar. Sax.

38

Trp.

Hrn.

Trb.

Euph.

Bass.

Str.B.

38

Timp.

Perc.

38

Solo Cl.

ff 3 3 3

Picc.

Fl.

Ob.

E. Hrn.

Bsn.

E♭ Cl.

Cl.

B. Cl.

Alto Sax.

Ten. Sax.

Bar. Sax.

42

Trp.

Hrn.

unis./senza sord.

unis./senza sord.

Trb.

Euph.

Bass.

Str.B.

42

Timp.

Perc.

42

www.hafabramusic.com

Solo Cl.
Picc.
Fl.
Ob.
E. Hrn.
Bsn.
E♭ Cl.
Cl.
B. Cl.
Alto Sax.
Ten. Sax.
Bar. Sax.
Trp.
Hrn.
Trb.
Euph.
Bass.
Str.B.
Timp.
Perc.

D

flz. gliss.

Solo

senza sord.

unis./senza sord.

div.

unis.

Bongo drums

Tenor drum

Conga drums + Bass drum

Solo Cl.
30
Picc.
Fl.
Ob.
E. Hrn.
Bsn.
Eb Cl.
Cl.
B. Cl.
30
Alto Sax.
Ten. Sax.
Bar. Sax.
30
Trp.
Hrn.
Trb.
Euph.
Bass.
Str.B.
30
Timp.
Perc.
30

www.hafabramusic.com

Solo Cl.

Picc.

Fl.

Ob.

E. Hrn.

Bsn.

E♭ Cl.

Cl.

B. Cl.

Alto Sax.

Ten. Sax.

Bar. Sax.

54

Trp.

Hrn.

unis.

unis.

Trb.

Euph.

Bass.

Str.B.

54

Timp.

Perc.

54

Solo Cl.
37
E
Picc.
Fl.
Ob.
E. Hrn.
Bsn.
E♭ Cl.
Cl.
B. Cl.
37
E
Alto Sax.
Ten. Sax.
Bar. Sax.
37
E
Tutti/with plunger
with plunger
Trp.
Hrn.
Trb.
Euph.
Bass.
Str.B.
37
E
Timp.
Xylophone
Snare drum
Conga drums
Perc.
37

www.hafabramusic.com

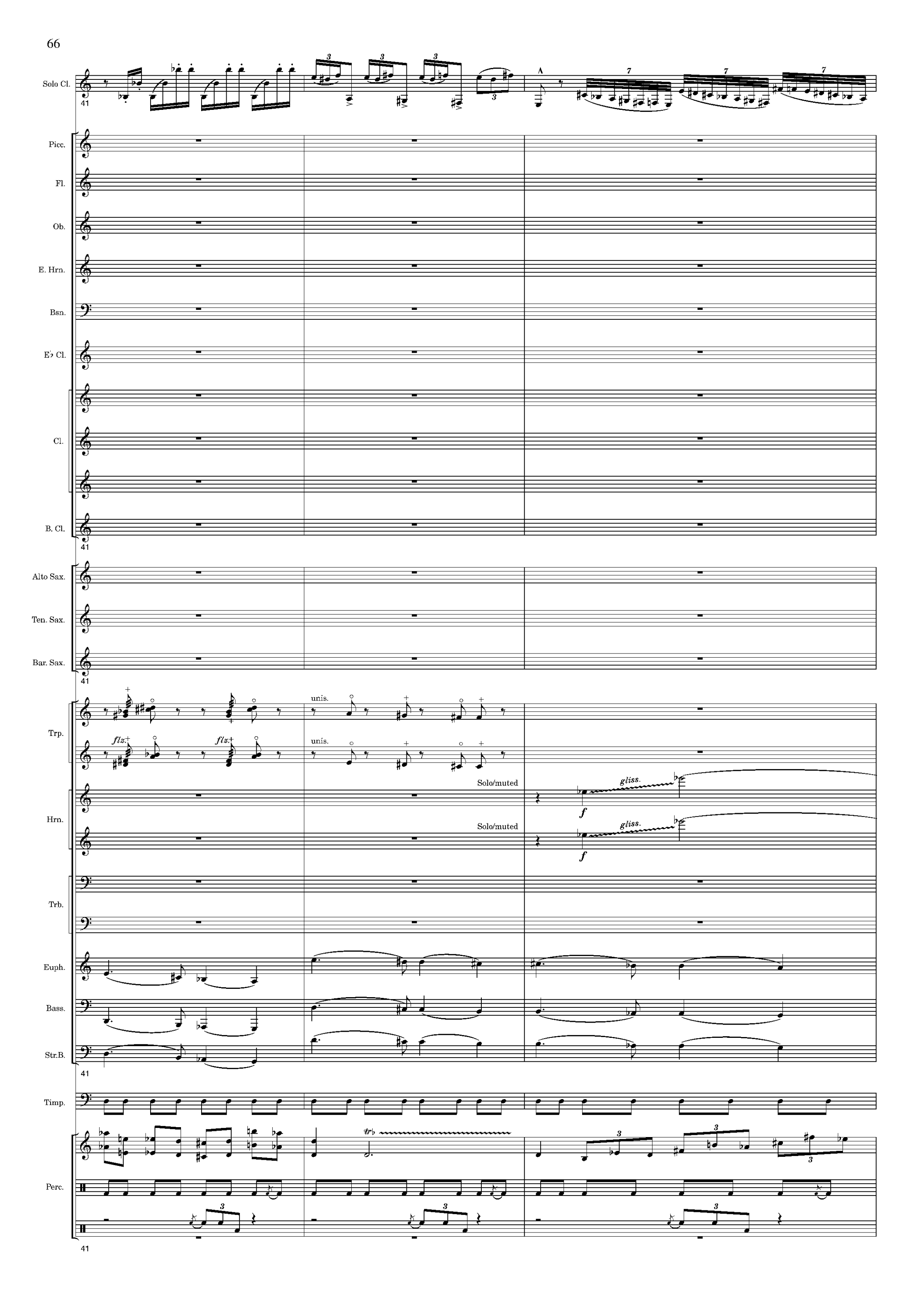
Solo Cl.
41
A
Picc.
Fl.
Ob.
E. Hrn.
Bsn.
E♭ Cl.
Cl.
B. Cl.
Alto Sax.
Ten. Sax.
Bar. Sax.
Trp.
flz.
unis.
Hrn.
Solo/muted
gliss.
f
Trb.
Euph.
Bass.
Str.B.
Timp.
Perc.

Solo Cl.
Picc.
Fl.
Ob.
E. Hrn.
Bsn.
Eb Cl.
Cl.
B. Cl.
Alto Sax.
Ten. Sax.
Bar. Sax.
Trp.
Hrn.
Trb.
Euph.
Bass.
Str.B.
Timp.
Perc.

www.hafabramusic.com

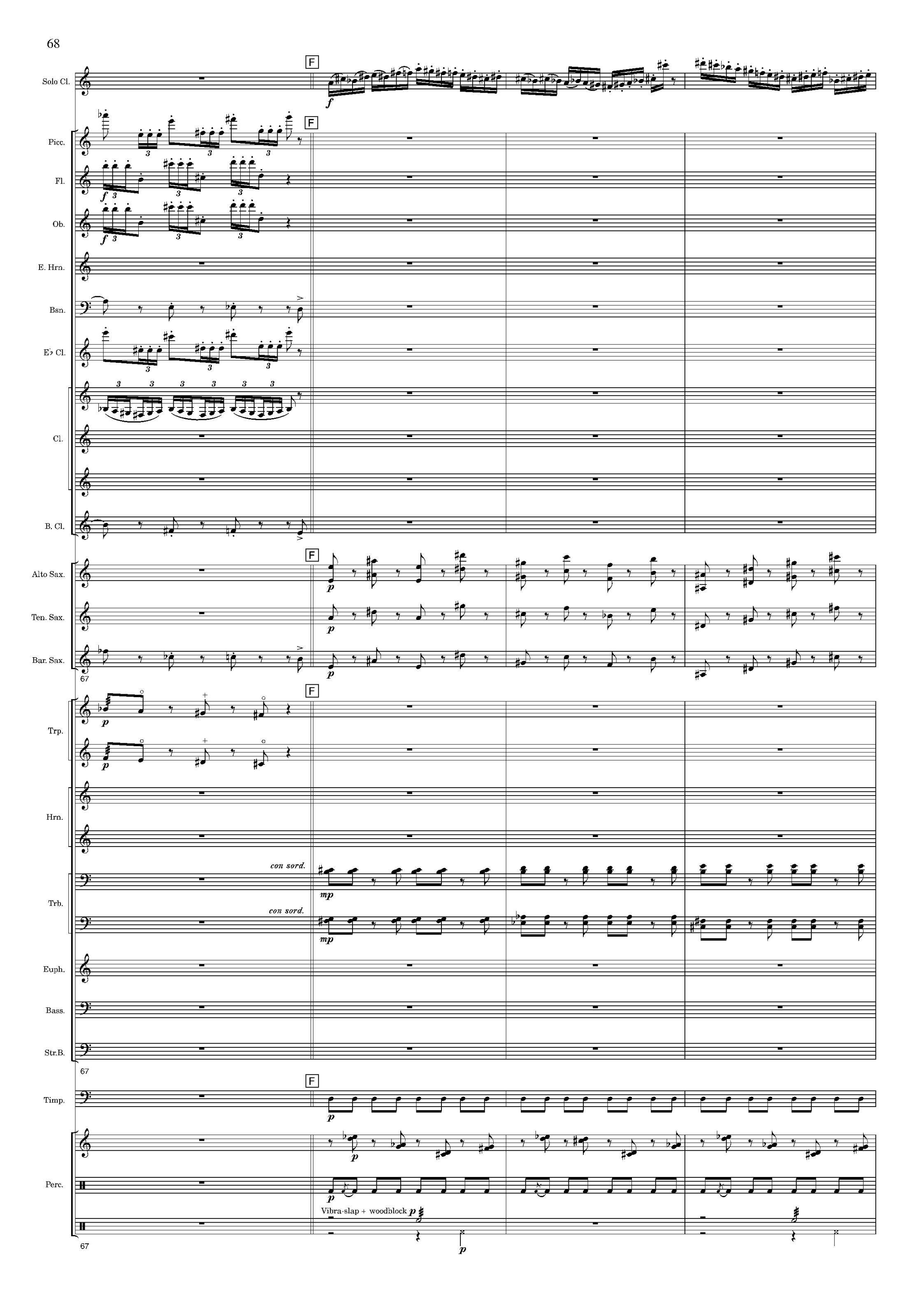
Solo Cl.
Picc.
Fl.
Ob.
E. Hrn.
Bsn.
E♭ Cl.
Cl.
B. Cl.
Alto Sax.
Ten. Sax.
Bar. Sax.
67
Trp.
Hrn.
con sord.
Trb.
con sord.
Euph.
Bass.
Str.B.
67
Timp.
Perc.
Vibra-slap + woodblock
67
F

Solo Cl.
flz.

Picc.
mp

Fl.
p

Ob.

E. Hrn.

Bsn.
mp

E♭ Cl.
mp

Cl.

B. Cl.
mp

Alto Sax.

Ten. Sax.

Bar. Sax.

71

Trp.

Hrn.

Trb.

Euph.

Bass.
div.
mp

Str.B.

71

Timp.

Perc.

71

www.hafabramusic.com

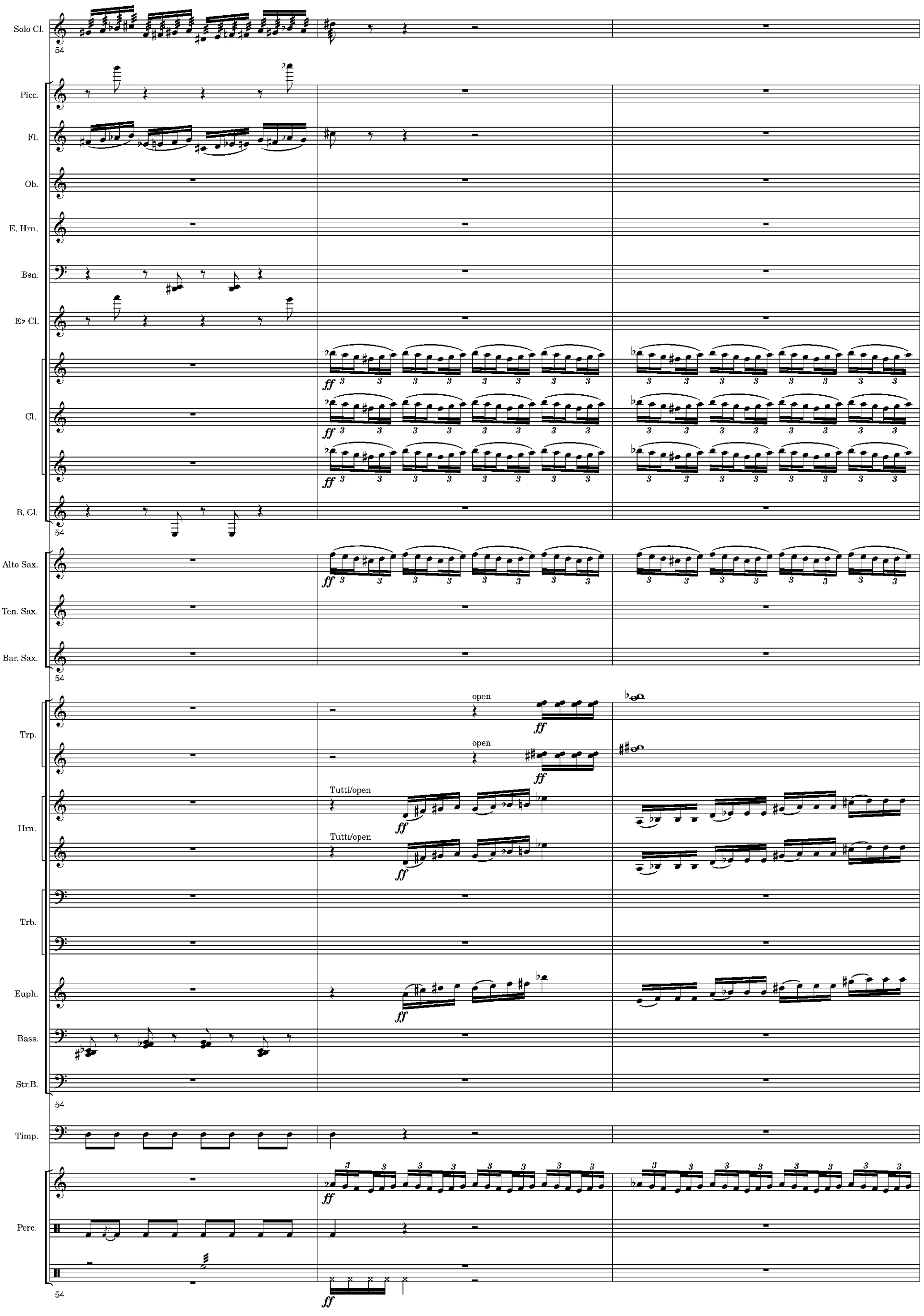
Solo Cl.
54
Picc.
Fl.
Ob.
E. Hrn.
Bsn.
E♭ Cl.
Cl.
B. Cl.
54
Alto Sax.
Ten. Sax.
Bar. Sax.
54
Trp.
open
open
Hrn.
Tutti/open
Tutti/open
Trb.
Euph.
Bass.
Str.B.
54
Timp.
Perc.
54

Solo Cl.
Picc.
Fl.
Ob.
E. Hrn.
Bsn.
E♭ Cl.
Cl.
B. Cl.
Alto Sax.
Ten. Sax.
Bar. Sax.
77
Trp.
Hrn.
Trb.
Euph.
Bass.
Str.B.
77
Timp.
Perc.
77

G

f

ff

unis.

gliss.

unis./senza sord.

flz.

p

Bongo drums + Tenor drum

Conga drums + Bass drum

www.hafabramusic.com

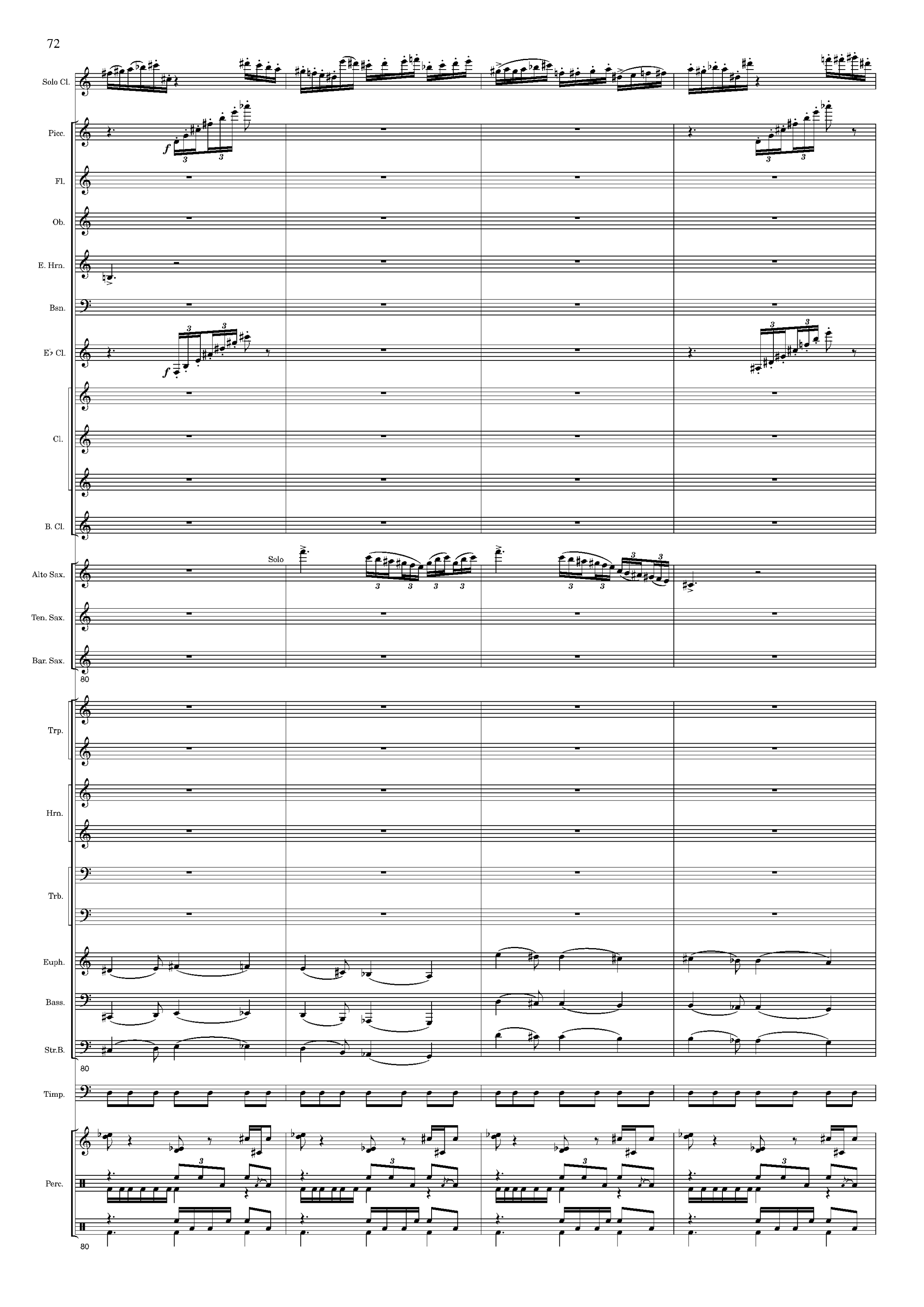
Solo Cl.
Picc.
Fl.
Ob.
E. Hrn.
Bsn.
E♭ Cl.
Cl.
B. Cl.
Solo
Alto Sax.
Ten. Sax.
Bar. Sax.
80
Trp.
Hrn.
Trb.
Euph.
Bass.
Str.B.
80
Timp.
Perc.
80

Solo Cl.

Picc.

Fl.

Ob.

E. Hrn.

Bsn.

E♭ Cl.

Cl.

B. Cl.

Alto Sax.

Ten. Sax.

Bar. Sax.

84

Trp.

Solo

Hrn.

Solo

Tutti

Trb.

Euph.

Bass.

Str.B.

84

Timp.

Perc.

84

www.hafabramusic.com

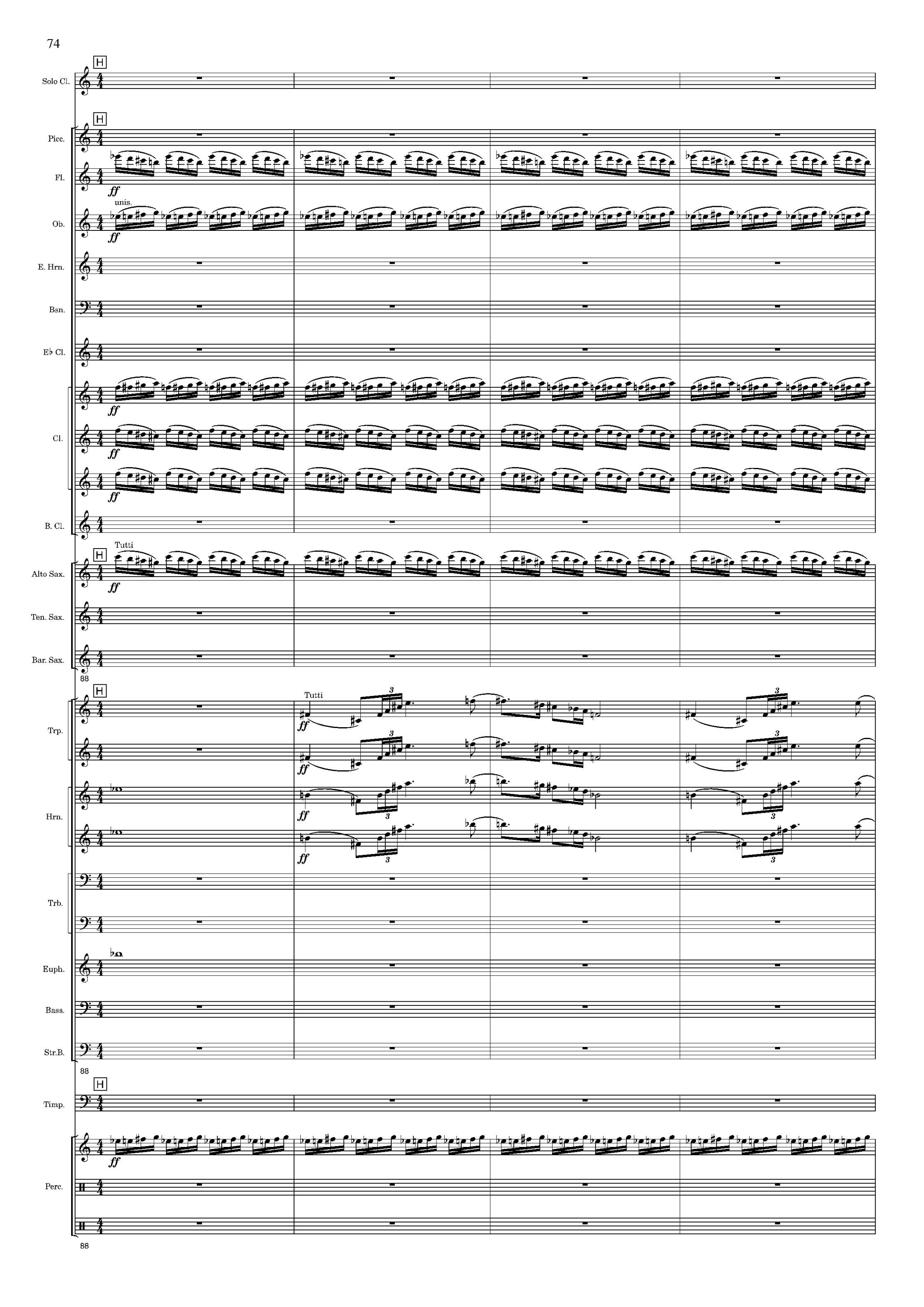
Solo Cl.
Picc.
Fl.
ff
unis.
Ob.
ff
E. Hrn.
Bsn.
E♭ Cl.
ff
Cl.
ff
ff
B. Cl.
Tutti
Alto Sax.
ff
Ten. Sax.
Bar. Sax.
88
Tutti
Trp.
ff
ff
Hrn.
ff
ff
Trb.
Euph.
Bass.
Str.B.
88
Timp.
Perc.
ff
88

Solo Cl.

Picc.

Fl.

Ob.

E. Hrn.

Bsn.

Eb Cl.

Cl.

B. Cl.

Alto Sax.

Ten. Sax.

Bar. Sax.

92

Trp.

Hrn.

Trb.

Euph.

Bass.

Str.B.

92

Timp.

Perc.

92

ff

unis.

Bells

www.hafabramusic.com

Solo Cl.

Picc.

Fl.

Ob.

E. Hrn.

Bsn.

E♭ Cl.

Cl.

B. Cl.

Alto Sax.

Ten. Sax.

Bar. Sax.

96

Trp.

Hrn.

Bell up

Bell up

Trb.

Euph.

Bass.

Str.B.

96

Timp.

Perc.

Bass drum

Snare drum

Pair of cymbals + Tam-tam

Pair of cymbals

96

Solo Cl.

Picc.

Fl.

Ob.

E. Hrn.

Bsn.

E♭ Cl.

Cl.

B. Cl.

Alto Sax.

Ten. Sax.

Bar. Sax.

100

Trp.

Hrn.

Trb.

Euph.

Bass.

Str.B.

100

Timp.

Perc.

100

www.hafabramusic.com

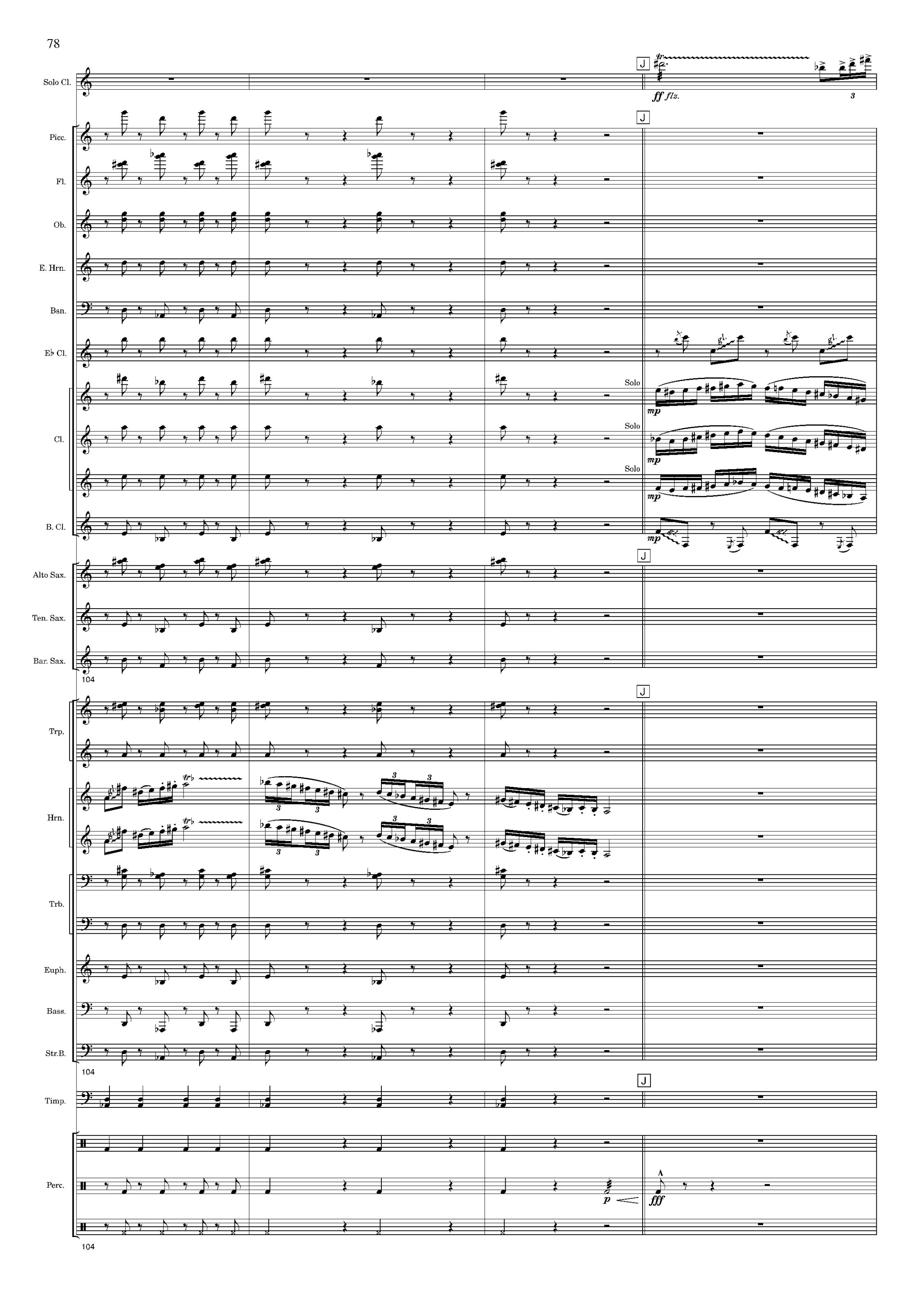
Solo Cl.
ff flz.
3
Picc.
Fl.
Ob.
E. Hrn.
Bsn.
E♭ Cl.
Solo
mp
Cl.
Solo
mp
Solo
mp
B. Cl.
mp
Alto Sax.
Ten. Sax.
Bar. Sax.
104
Trp.
Hrn.
Trb.
Euph.
Bass.
Str.B.
104
Timp.
Perc.
p
fff
104

Solo Cl.

tr.

flz.

3

flz.

p < *ff* *p* < *ff* *p* < *ff* *p* < *ff*

Picc.

Fl.

Ob.

E. Hrn.

Bsn.

Eb Cl.

gl.

Cl.

B. Cl.

Alto Sax.

Ten. Sax.

Bar. Sax.

108

Trp.

Hrn.

Trb.

Euph.

Bass.

Str.B.

108

Timp.

Perc.

108

www.hafabramusic.com

Solo Cl.
91
gliss.

Picc.

Fl.
Solo
mf
tr

Ob.
Solo
mf
tr

E. Hrn.

Bsn.

Eb Cl.
mf
gl.

Cl.
mf

B. Cl.
91
mf
gl.

Alto Sax.

Ten. Sax.

Bar. Sax.
91

Trp.

Hrn.

Trb.

Euph.

Bass.

Str.B.
91

Timp.

Perc.
Vibra-slap + Bongo drums
p
Conga drums + Bass drum
p
91

Solo Cl.
Picc.
Fl.
Ob.
E. Hrn.
Bsn.
E♭ Cl.
Cl.
B. Cl.
Alto Sax.
Ten. Sax.
Bar. Sax.
114
Trp.
Hrn.
Trb.
Euph.
Bass.
Str.B.
114
Timp.
Perc.
114

K

unis.

Bells + Xylophone

www.hafabramusic.com

Solo Cl.
Picc.
Fl.
Ob.
E. Hrn.
Bsn.
E♭ Cl.
Cl.
B. Cl.
Alto Sax.
Ten. Sax.
Bar. Sax.
117
Trp.
Hrn.
Trb.
Euph.
Bass.
Str.B.
117
Timp.
Perc.
117

gl.
ord.
ff
p

Solo Cl.

pppp

Picc.

ff

Fl.

ff

Ob.

ff

E. Hrn.

ff

Bsn.

ff

E♭ Cl.

ff

Tutti

ff

Tutti

Cl.

ff

Tutti

ff

B. Cl.

ff

Alto Sax.

ff

Ten. Sax.

ff

Bar. Sax.

120

ff

Trp.

ff

unis.

ff

unis.

Hrn.

gl.

gl.

unis.

Trb.

ff

ff

Euph.

div.

Bass.

ff

Str.B.

120

ff

Timp.

ff

Bongo drums

ff

Conga drums

Perc.

ff Bass drum

ff

120

www.hafabramusic.com

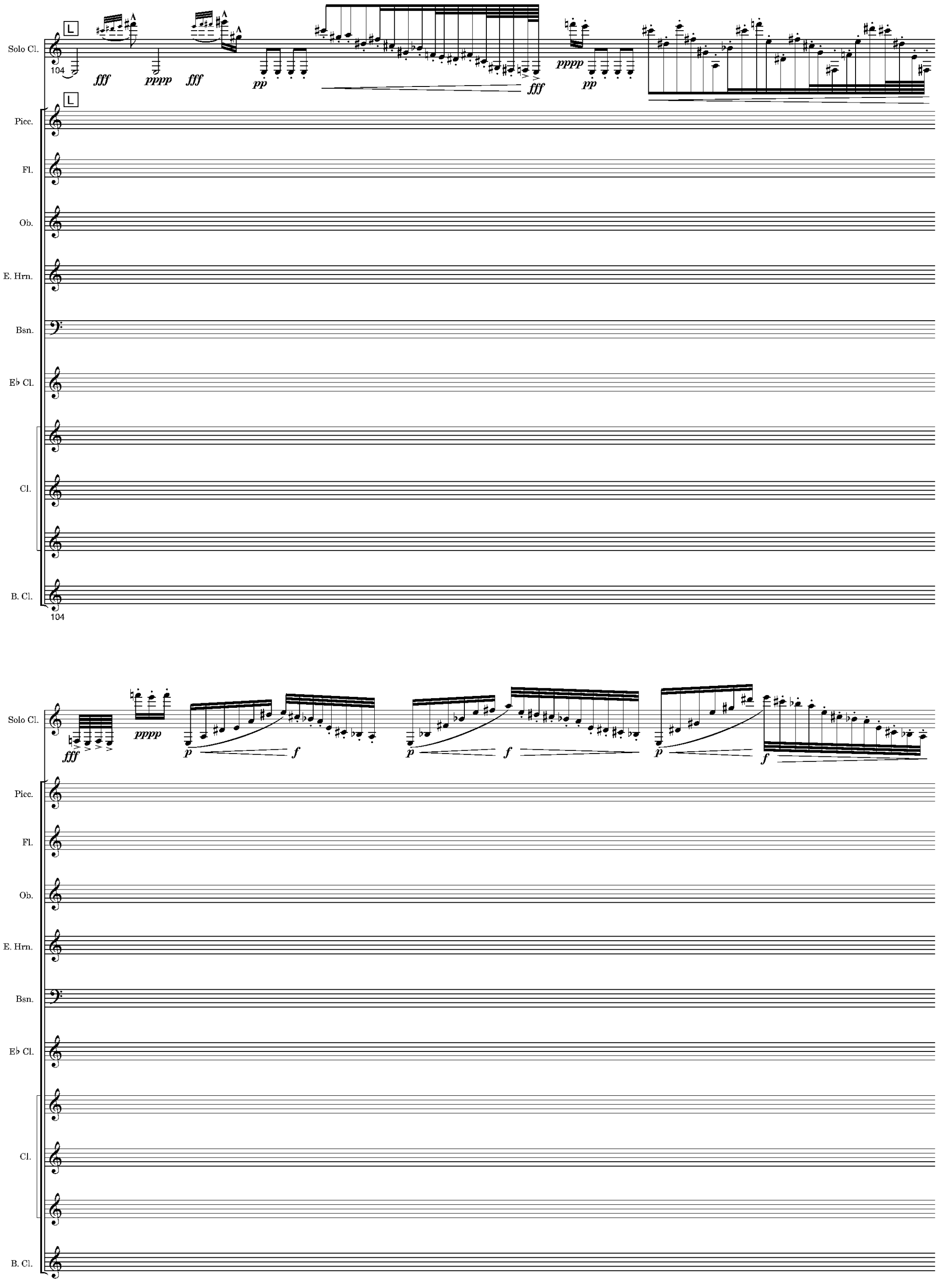
Solo Cl.
Picc.
Fl.
Ob.
E. Hrn.
Bsn.
E♭ Cl.
Cl.
B. Cl.
104
fff
pppp
fff
pp
fff
pppp
pp
fff
pppp
p
f
p
f
p
f

Solo Cl.
Picc.
Fl.
Ob.
E. Hrn.
Bsn.
E♭ Cl.
Cl.
B. Cl.

p *fff* *p* *fff* *p* *fff* *mf*

Solo Cl.
Picc.
Fl.
Ob.
E. Hrn.
Bsn.
E♭ Cl.
Cl.
B. Cl.

ff *pp* *ff* *pp* *ff*

www.hafabramusic.com

Solo Cl.
flz.
sfz pp < ff > pp <
ff
pp
flz.
fff

Picc.
Fl.
Ob.
E. Hrn.
Bsn.
E♭ Cl.
Cl.
B. Cl.

Solo Cl.
pppp
ff
fff
pppp
ff
pp

Picc.
Fl.
Ob.
E. Hrn.
Bsn.
E♭ Cl.
Cl.
B. Cl.

Gradually speeding up

Solo Cl.

mf

Picc.

Fl.

Ob.

E. Hrn.

Bsn.

E♭ Cl.

Cl.

B. Cl.

Alto Sax.

Ten. Sax.

Bar. Sax.

158

Trp.

Hrn.

Trb.

Euph.

Bass.

Str.B.

158

Timp.

Perc.

158

www.hafabramusic.com

Solo Cl.

M

fff

Picc.

Fl.

Ob.

E. Hrn.

Bsn.

E♭ Cl.

Cl.

B. Cl.

Alto Sax.

Ten. Sax.

Bar. Sax.

162

Trp.

Hrn.

Trb.

Euph.

Bass.

Str.B.

162

Timp.

Perc.

162

M

ff

unis.

gl.

Xylophone

Vibra-slap + Bongo drums

Conga drums + Bass drum

Solo Cl.

Picc.

Fl.

Ob.

E. Hrn.

Bsn.

E♭ Cl.

Cl.

B. Cl.

Alto Sax.

Ten. Sax.

Bar. Sax.

165

Trp.

Hrn.

Trb.

Euph.

Bass.

Str.B.

165

Timp.

Perc.

165

www.hafabramusic.com

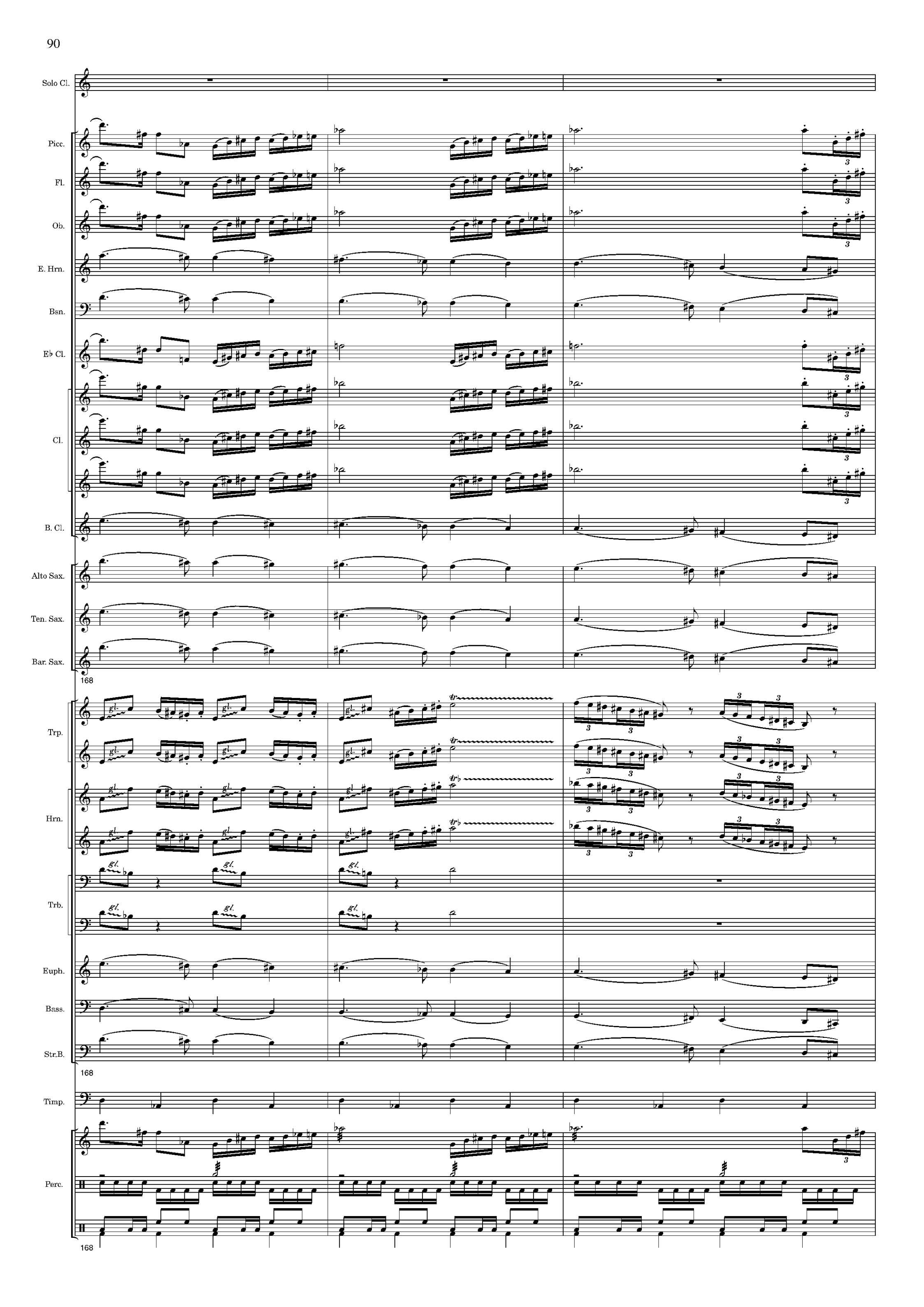
Solo Cl.
Picc.
Fl.
Ob.
E. Hrn.
Bsn.
E♭ Cl.
Cl.
B. Cl.
Alto Sax.
Ten. Sax.
Bar. Sax.
168
Trp.
Hrn.
Trb.
Euph.
Bass.
Str.B.
168
Timp.
Perc.
168

Solo Cl.
Picc.
Fl.
Ob.
E. Hrn.
Bsn.
E♭ Cl.
Cl.
B. Cl.
Alto Sax.
Ten. Sax.
Bar. Sax.
171
Trp.
Hrn.
Trb.
Euph.
Bass.
Str.B.
171
Timp.
Perc.
171

N

www.hafabramusic.com

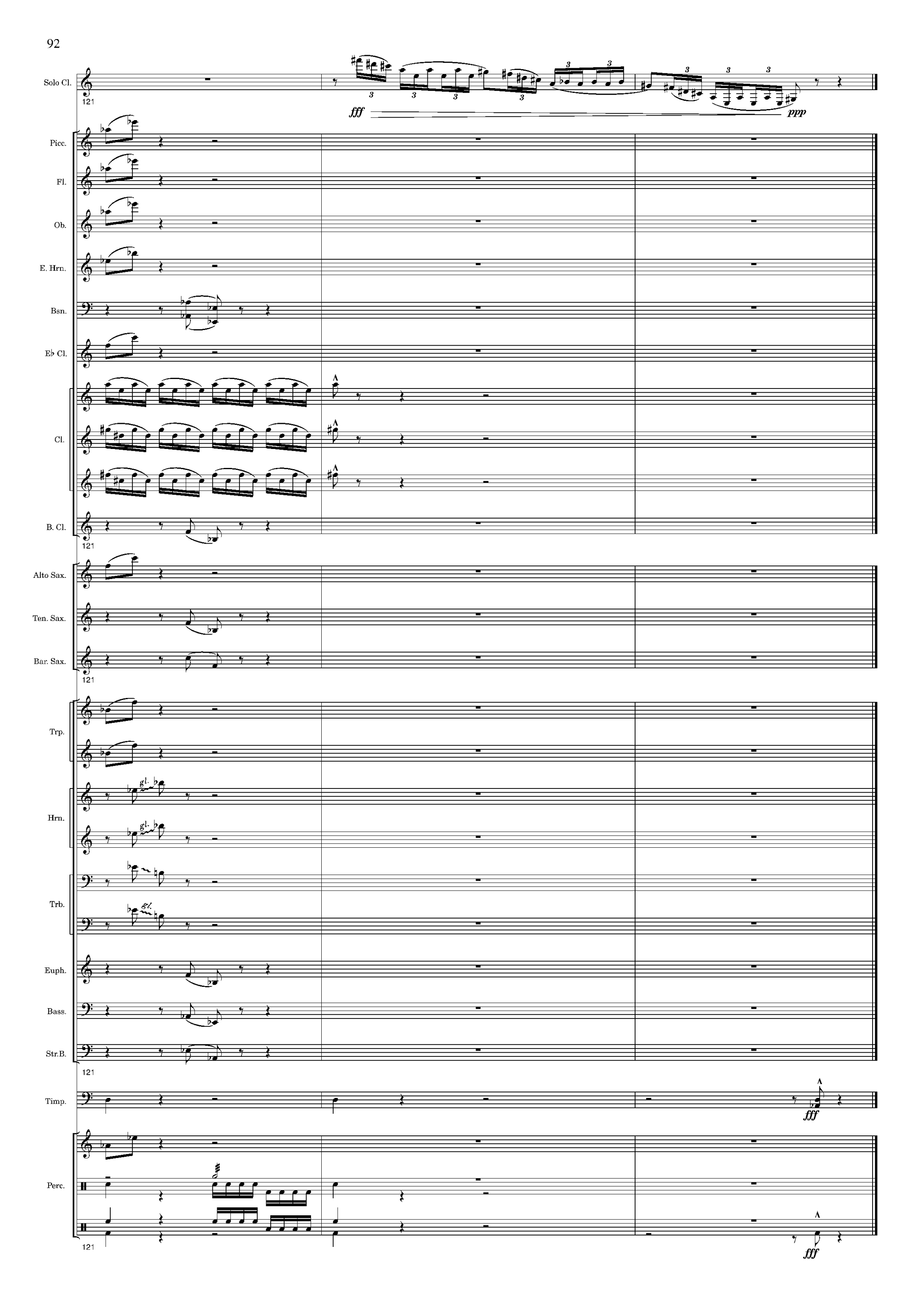
Solo Cl.
121
fff
ppp
Picc.
Fl.
Ob.
E. Hrn.
Bsn.
E♭ Cl.
Cl.
B. Cl.
121
Alto Sax.
Ten. Sax.
Bar. Sax.
121
Trp.
Hrn.
gl.
Trb.
gl.
Euph.
Bass.
Str.B.
121
Timp.
fff
Perc.
121
fff