

CONCERTO for HORN Op. 8

Solo F Horn

- Wind Band -

Franz STRAUSS

Arr. Robert SARLETTE

Allegro moderato

A

B

C

D a tempo

E

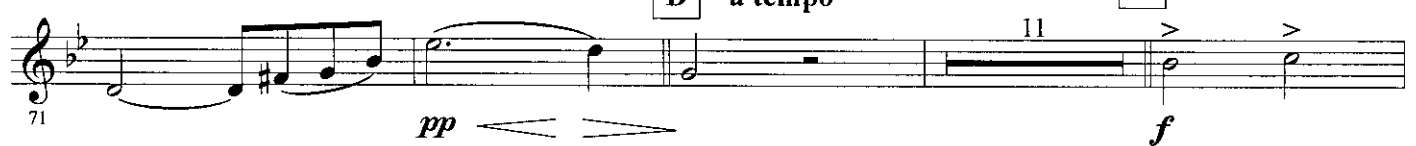

Piu lento

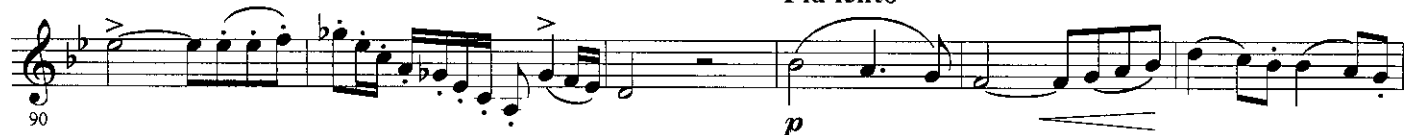

96 *pp* **F**

102

108 *rit.* **G** a tempo 6

Animato
119 *p*

122

125 **H** *p*

128 *cresc.*

131 *mf*

136

140 **I** 19 *f*

Andante

163 *p*

169

174 *fz*

179 *ff* **J**

186

189 *f* *p* *ff* *p* **K** a tempo

193

198

203 *pp*

207 *Tempo I°* **L**

M
241 *p*

247 *sf* 6

253 *p* **N**

258

264 *sf*

O 10 *sfp* *cresc.*

P *con espressione* *mf*

290 *pp*

295

Q *a tempo* 6 *rit.*

Animato

310 *mf*

313

316 **R** Animato

319

322

326

330 *f*

335