FELIPE GÓMEZ

Time : 5'

PASO DOBLE DE CONCIERTO
for Wind Band

F. José. MARTINEZ GALLEGO

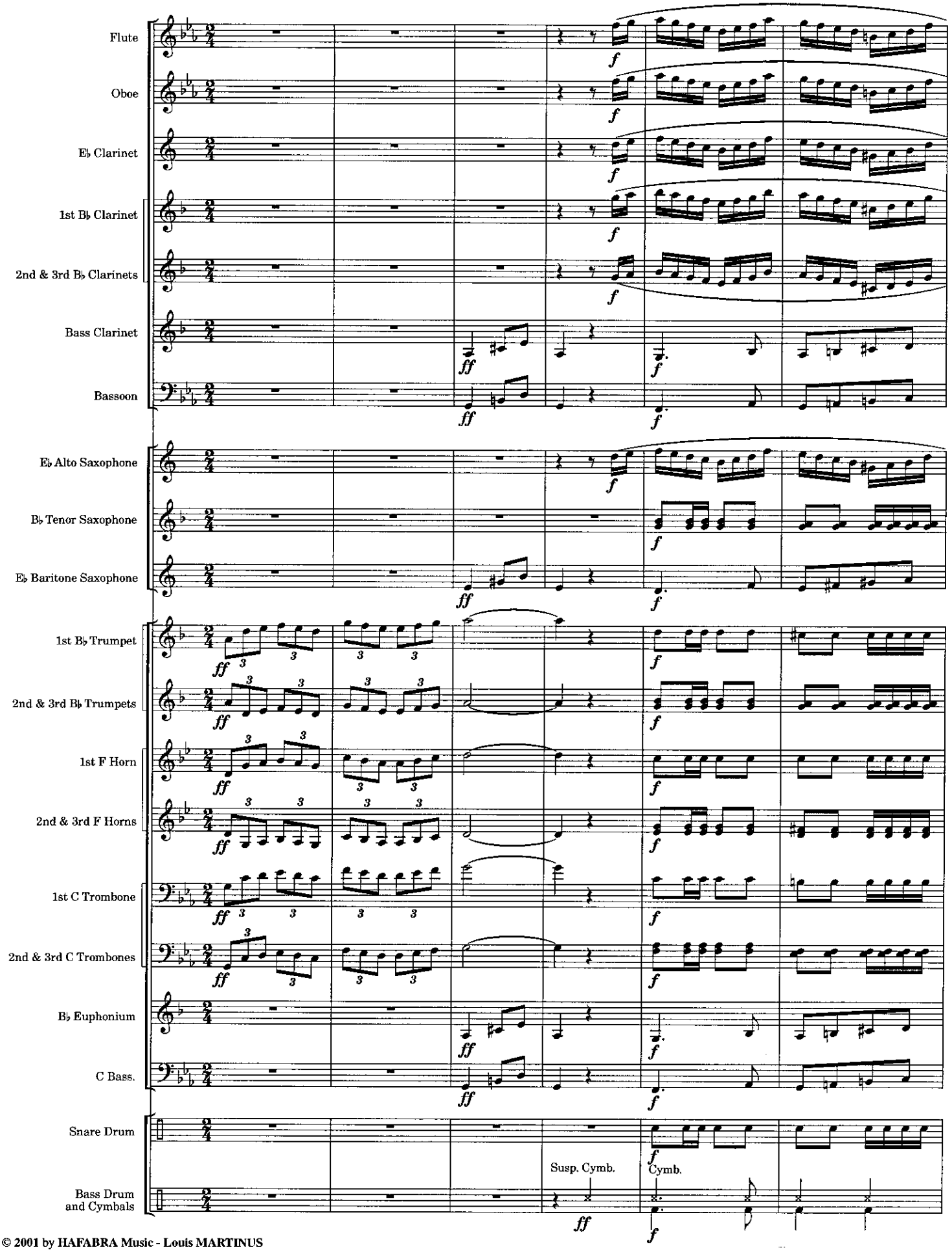

© 2001 by HAFABRA Music - Louis MARTINUS
84, Village / Dorp - B-3790 - FOURONS / VOEREN (Belgium)
Tel. ++32 (0)4.381.23.28 - Fax. ++32 (0)4.381.23.52
www.hafabramusic.com

01 - 151 -09

Full recording available on :
CD « CANTE JONDO »

All rights reserved for all countries

Fl.
Ob.
E♭ Cl.
B♭ Cl.
B. Cl.
Bsn.
Alto Sax.
Ten. Sax.
Bar. Sax.
B♭ Trp.
F Hrn.
C Trb.
Euph.
Bass.
Perc.
B.D. & Cymb.

Susp. Cymb.

www.hafabramusic.com

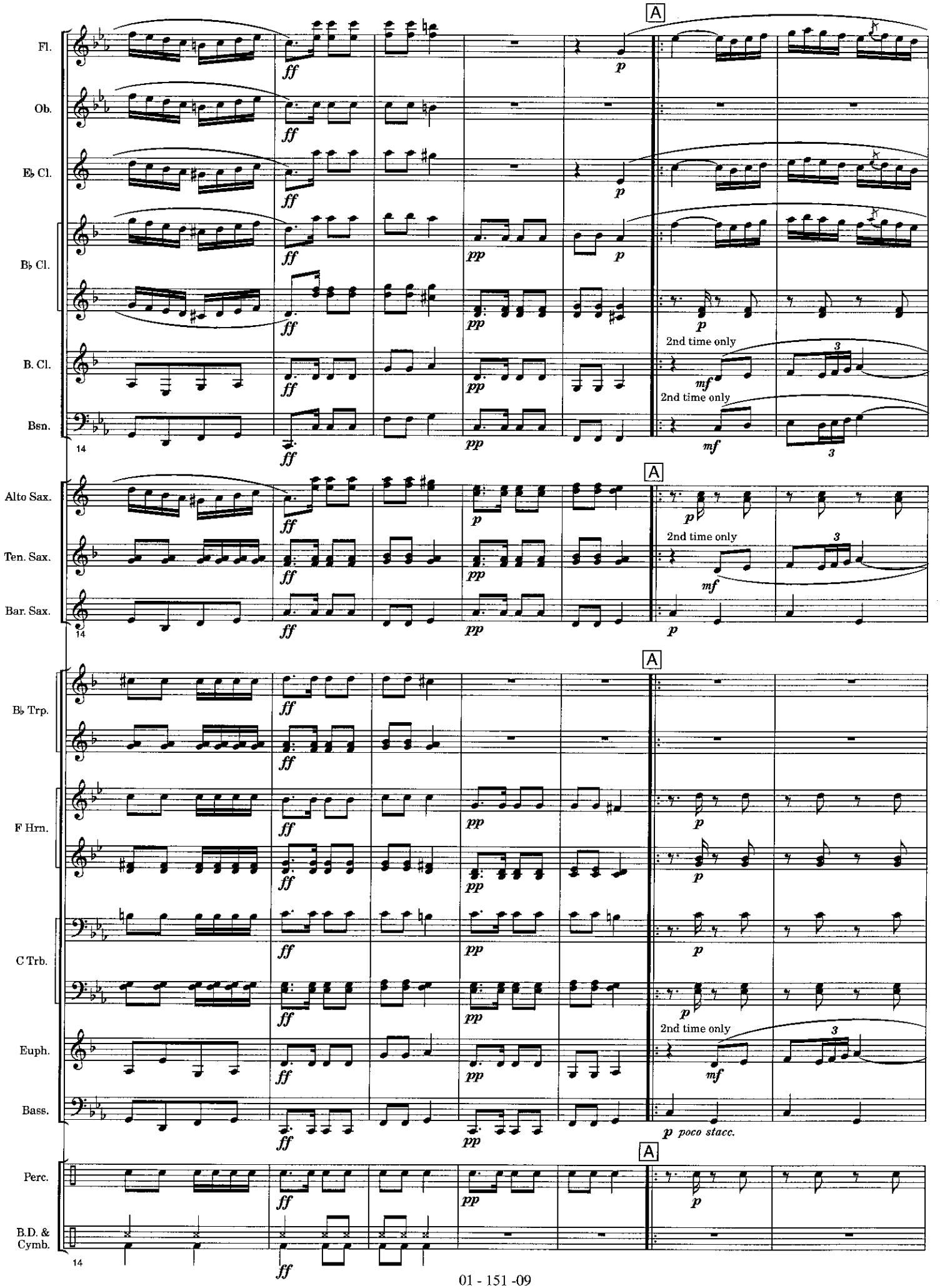
A
Fl.
Ob.
E♭ Cl.
B♭ Cl.
B. Cl.
Bsn.
2nd time only
2nd time only
14
Alto Sax.
Ten. Sax.
Bar. Sax.
2nd time only
14
B♭ Trp.
F Hrn.
C Trb.
Euph.
Bass.
2nd time only
p poco stacc.
Perc.
B.D. &
Cymb.
14

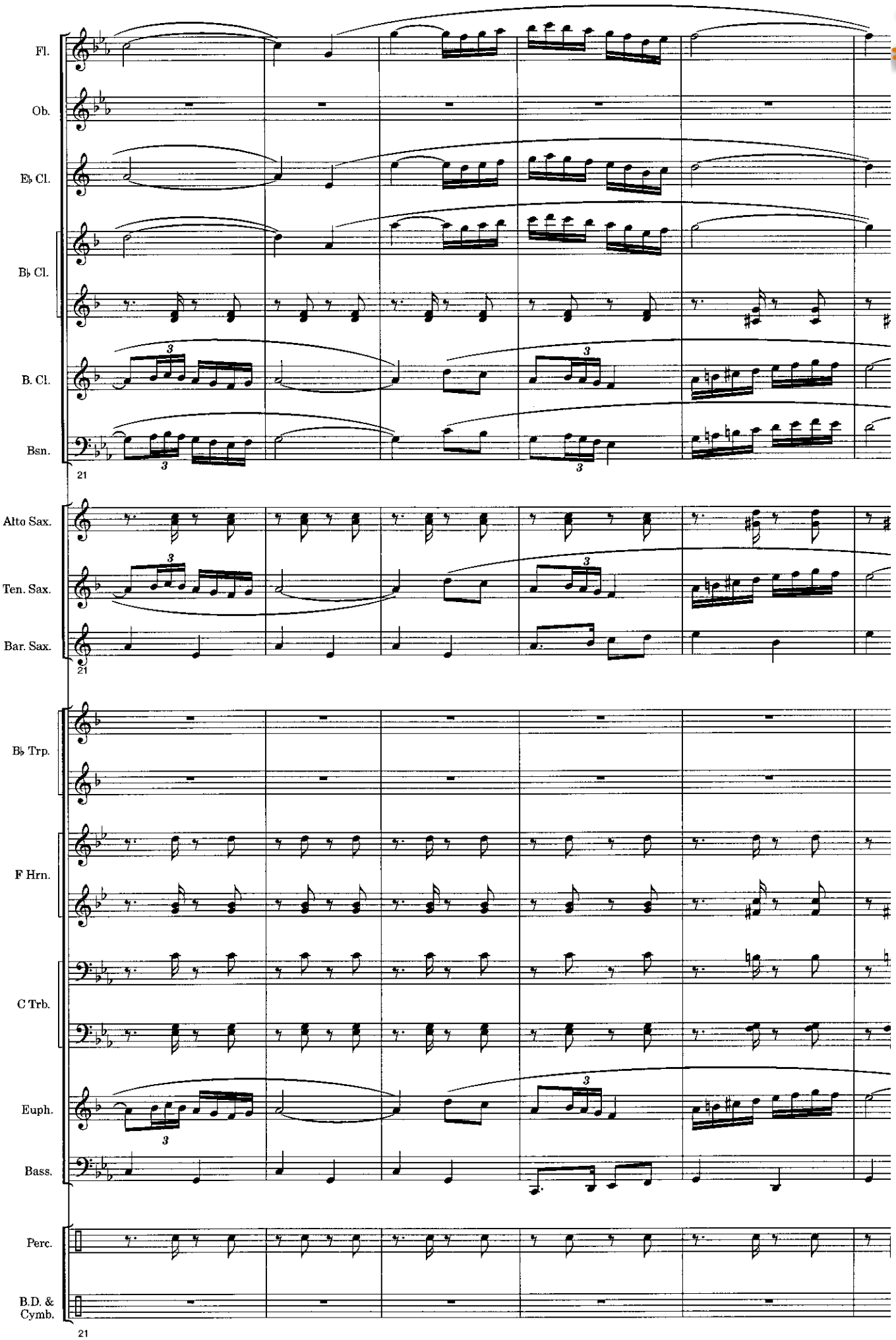

www.hafabramusic.com

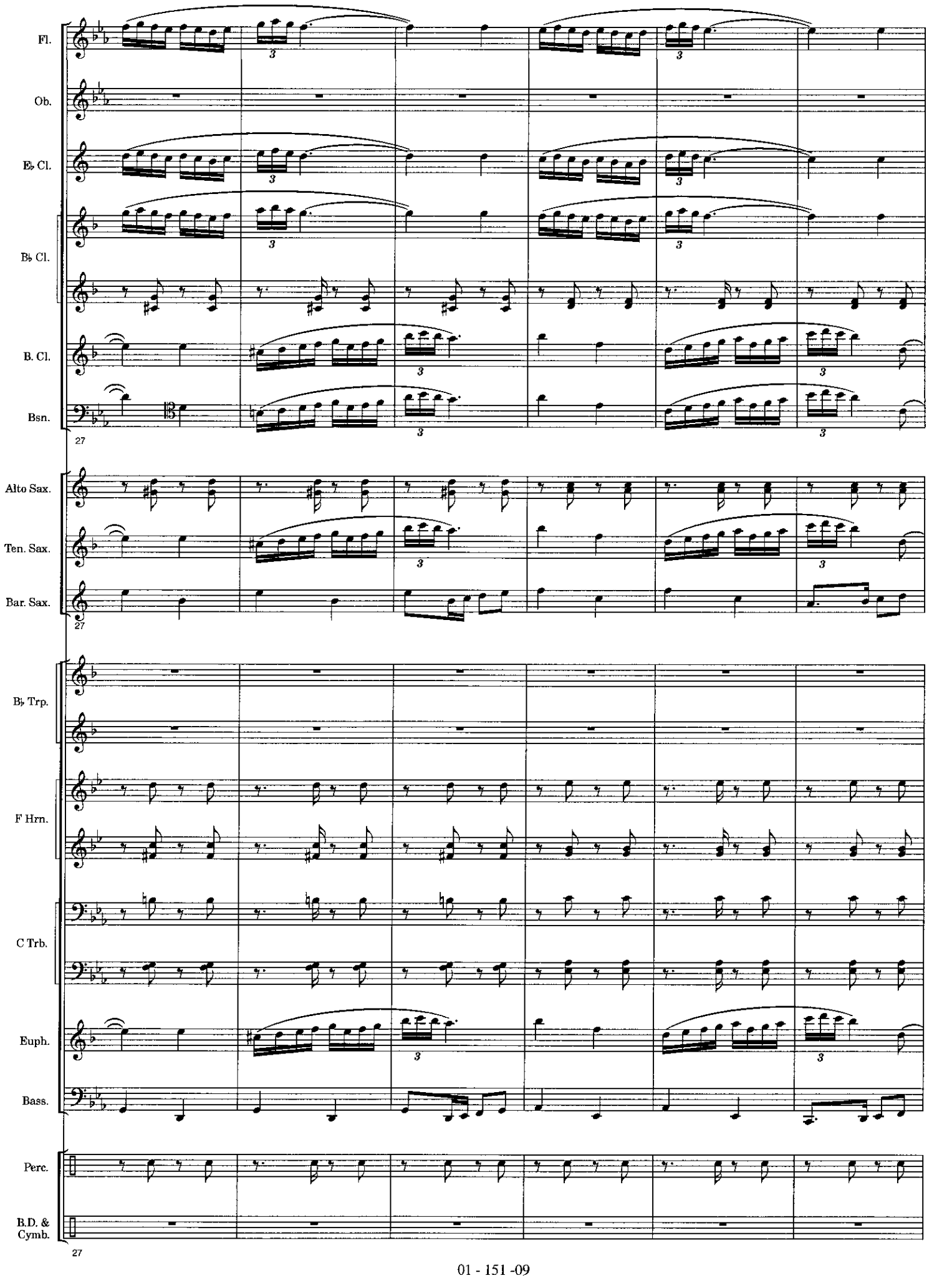
Fl.
Ob.
E♭ Cl.
B♭ Cl.
B. Cl.
Bsn.
27
Alto Sax.
Ten. Sax.
Bar. Sax.
27
B♭ Trp.
F Hrn.
C Trb.
Euph.
Bass.
Perc.
B.D. &
Cymb.
27

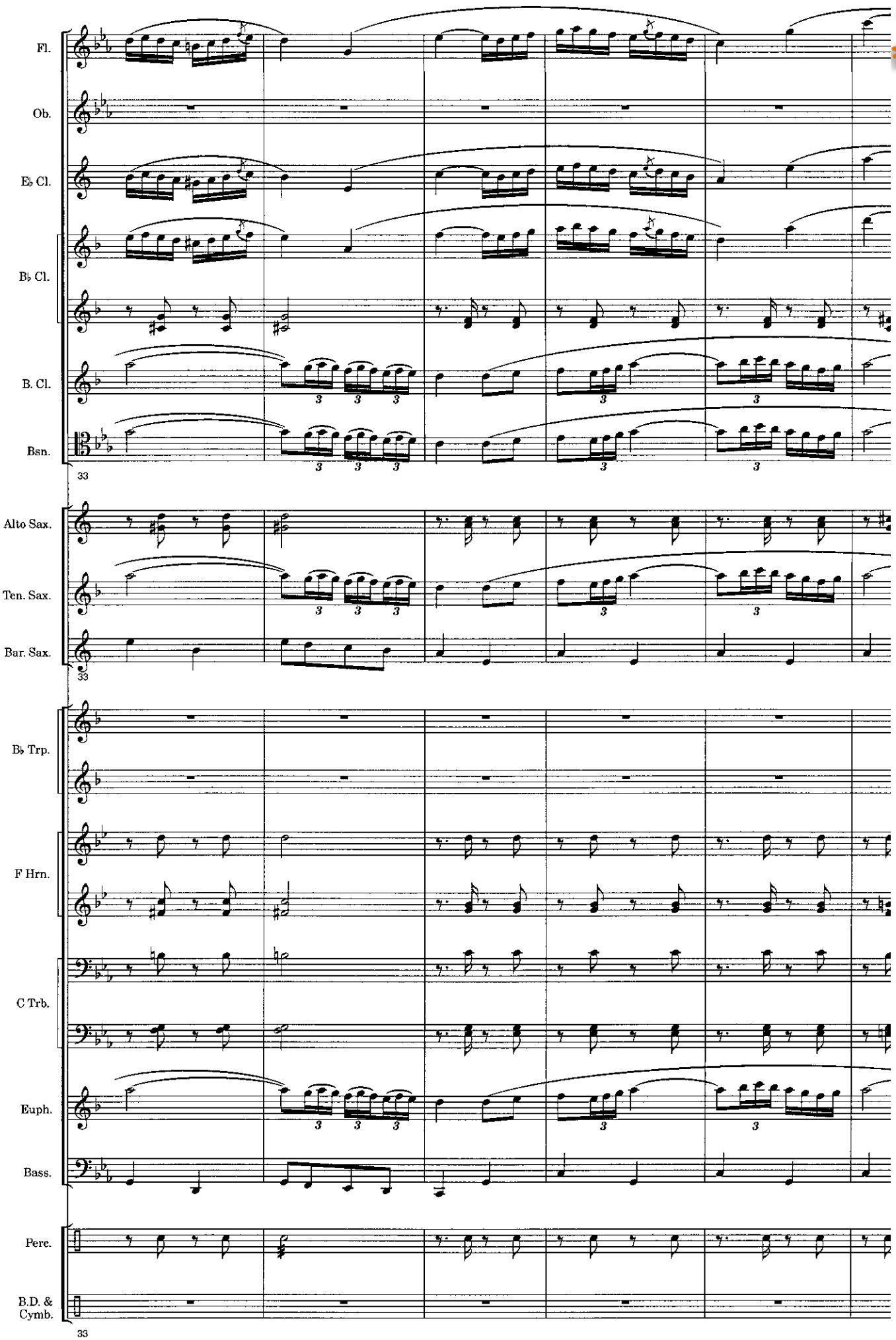

www.hafabramusic.com

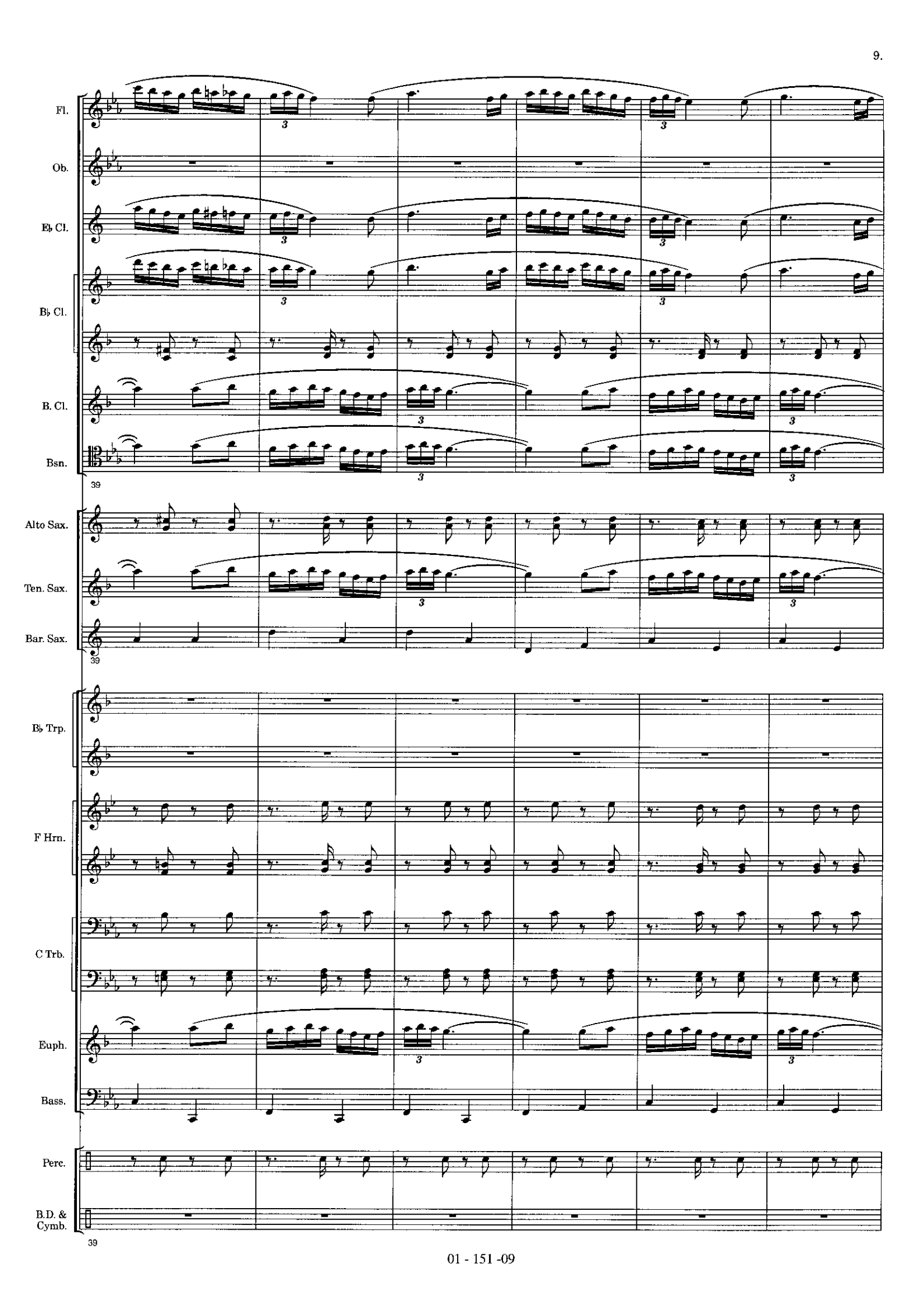
Fl.
Ob.
E♭ Cl.
B♭ Cl.
B. Cl.
Bsn.
39
Alto Sax.
Ten. Sax.
Bar. Sax.
39
B♭ Trp.
F Hrn.
C Trb.
Euph.
Bass.
Perc.
B.D. &
Cymb.
39

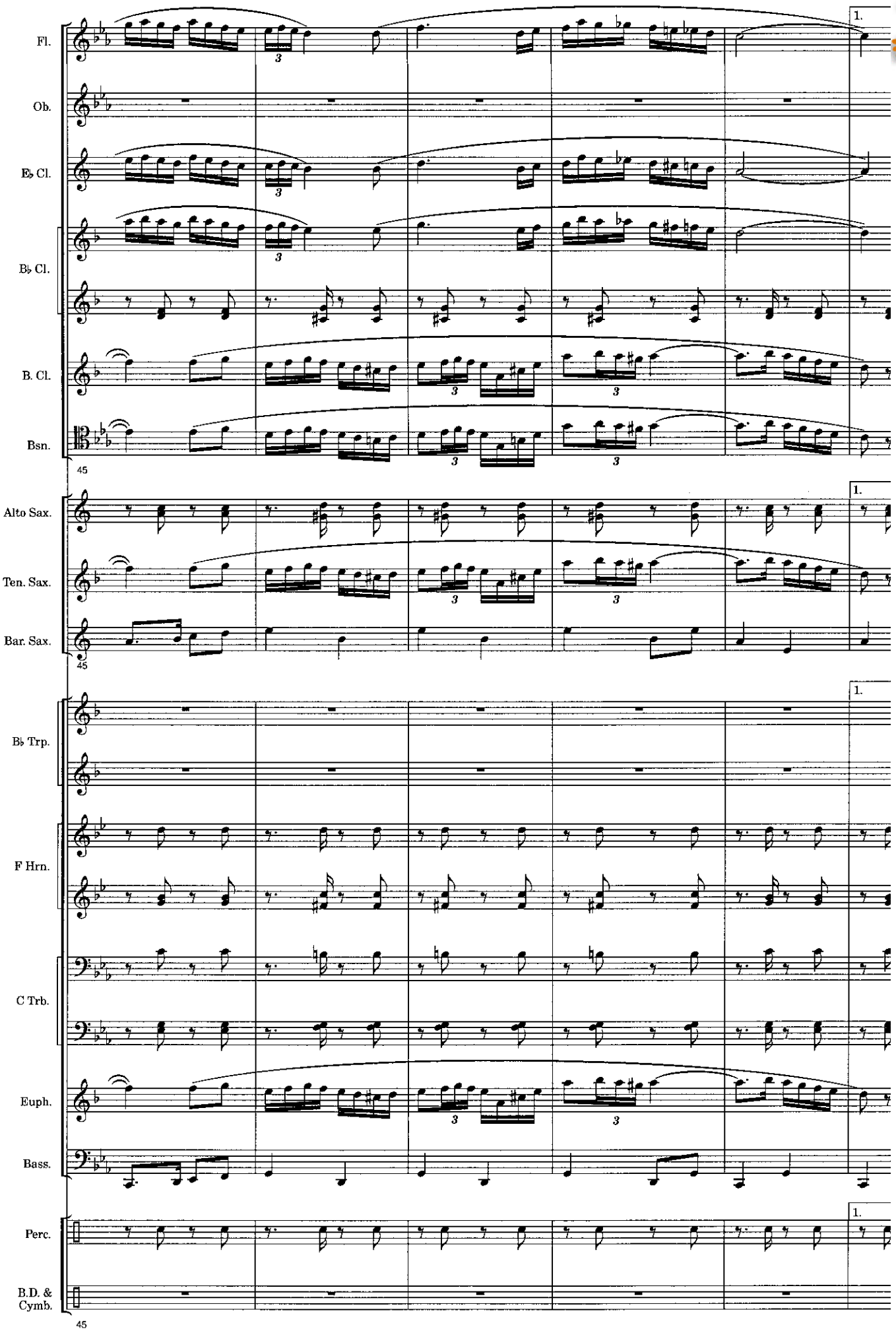

www.hafabramusic.com

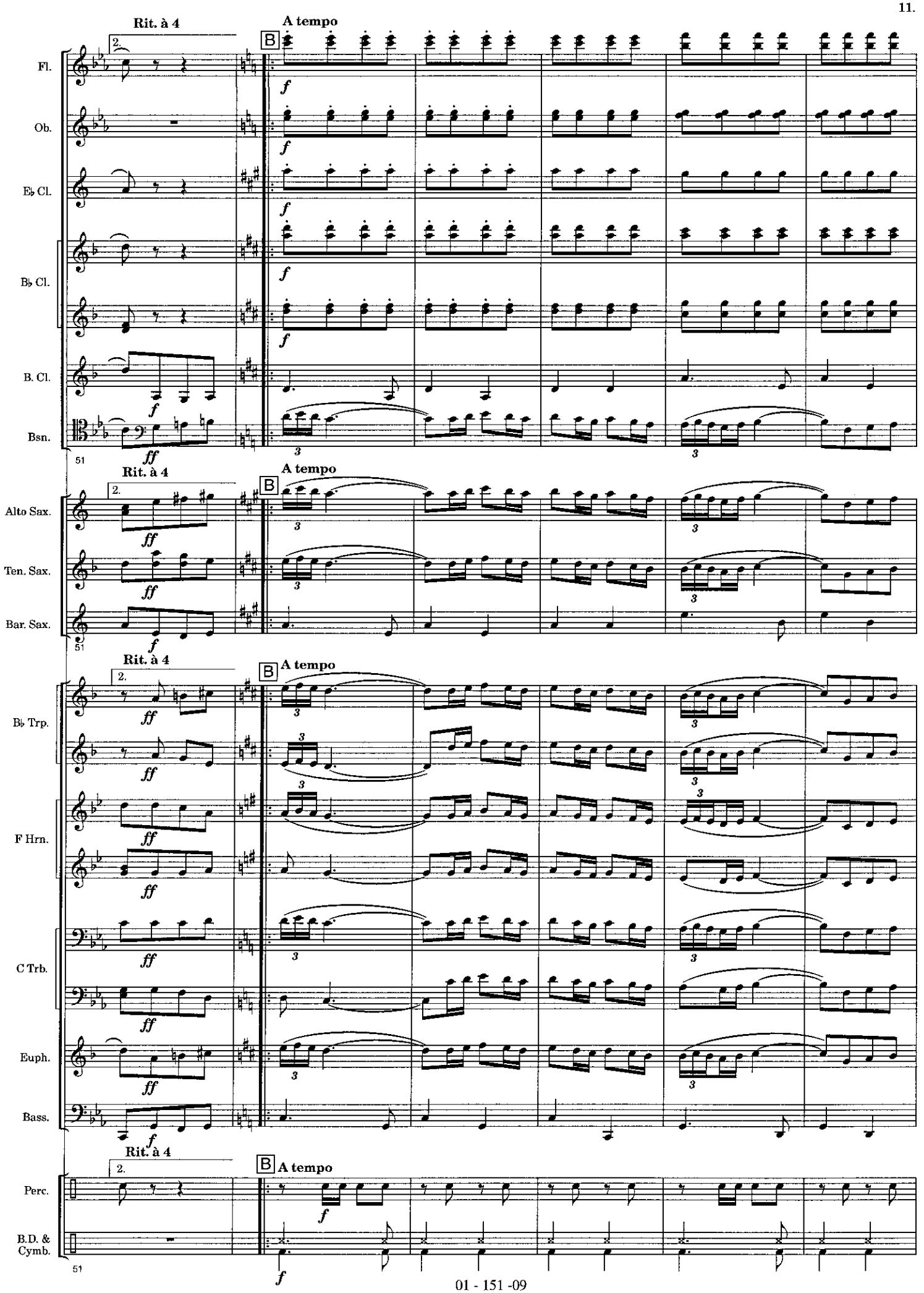
Rit. à 4
A tempo
B
Fl.
Ob.
E♭ Cl.
B♭ Cl.
B. Cl.
Bsn.
Alto Sax.
Ten. Sax.
Bar. Sax.
B♭ Trp.
F Hrn.
C Trb.
Euph.
Bass.
Perc.
B.D. & Cymb.
51

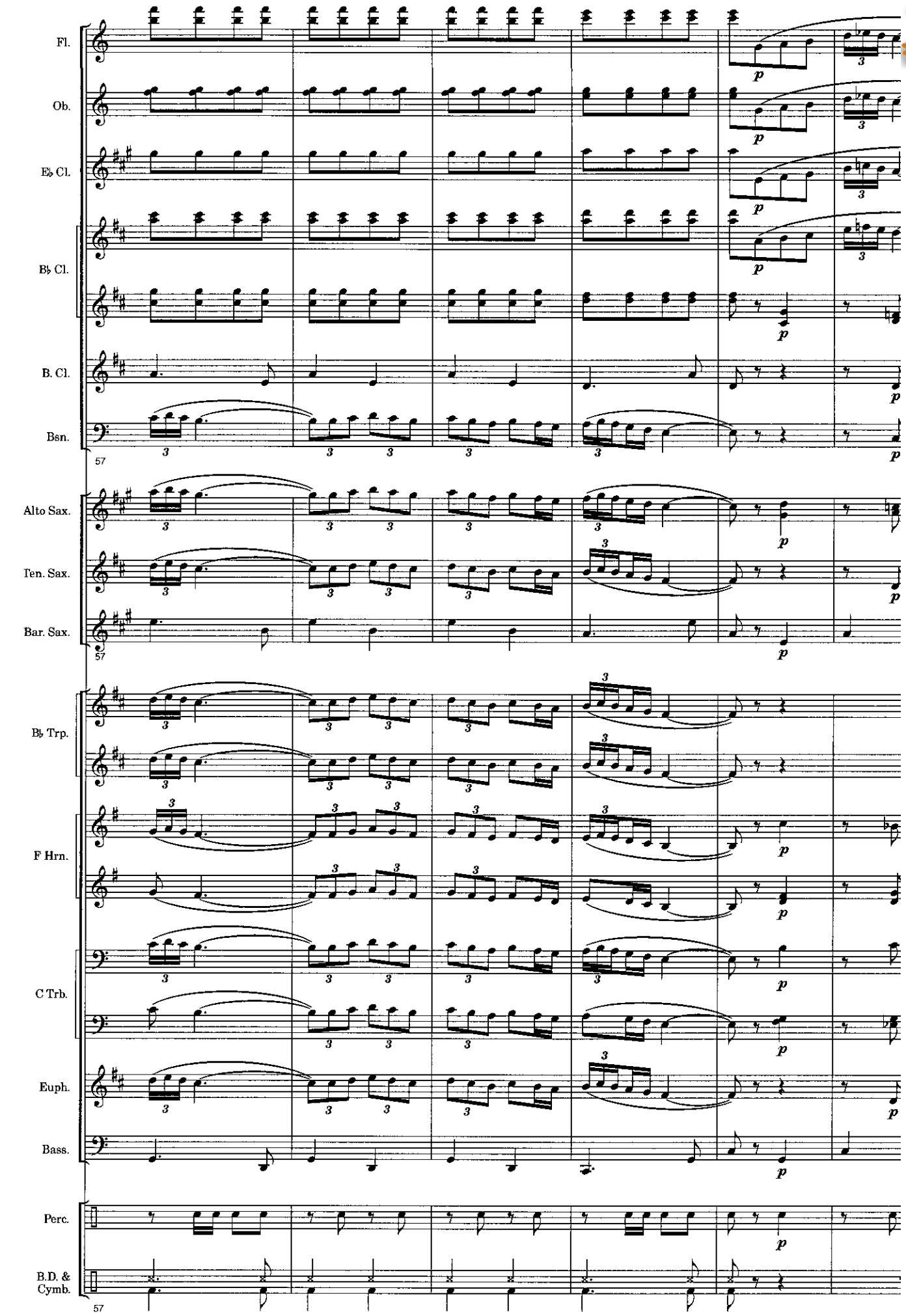

www.hafabramusic.com

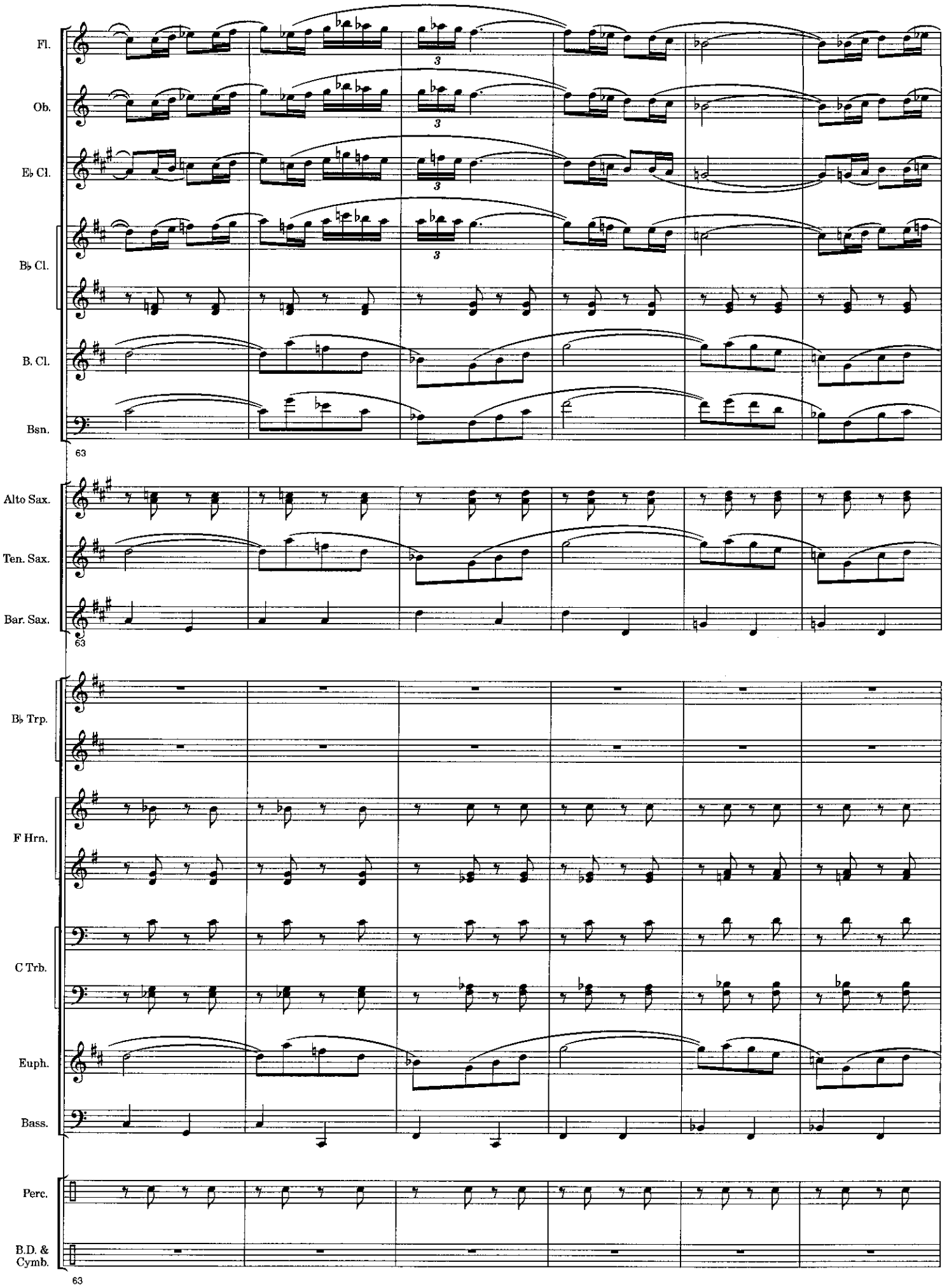
Fl.
Ob.
E♭ Cl.
B♭ Cl.
B. Cl.
Bsn.
63
Alto Sax.
Ten. Sax.
Bar. Sax.
63
B♭ Trp.
F Hrn.
C Trb.
Euph.
Bass.
Perc.
B.D. &
Cymb.
63

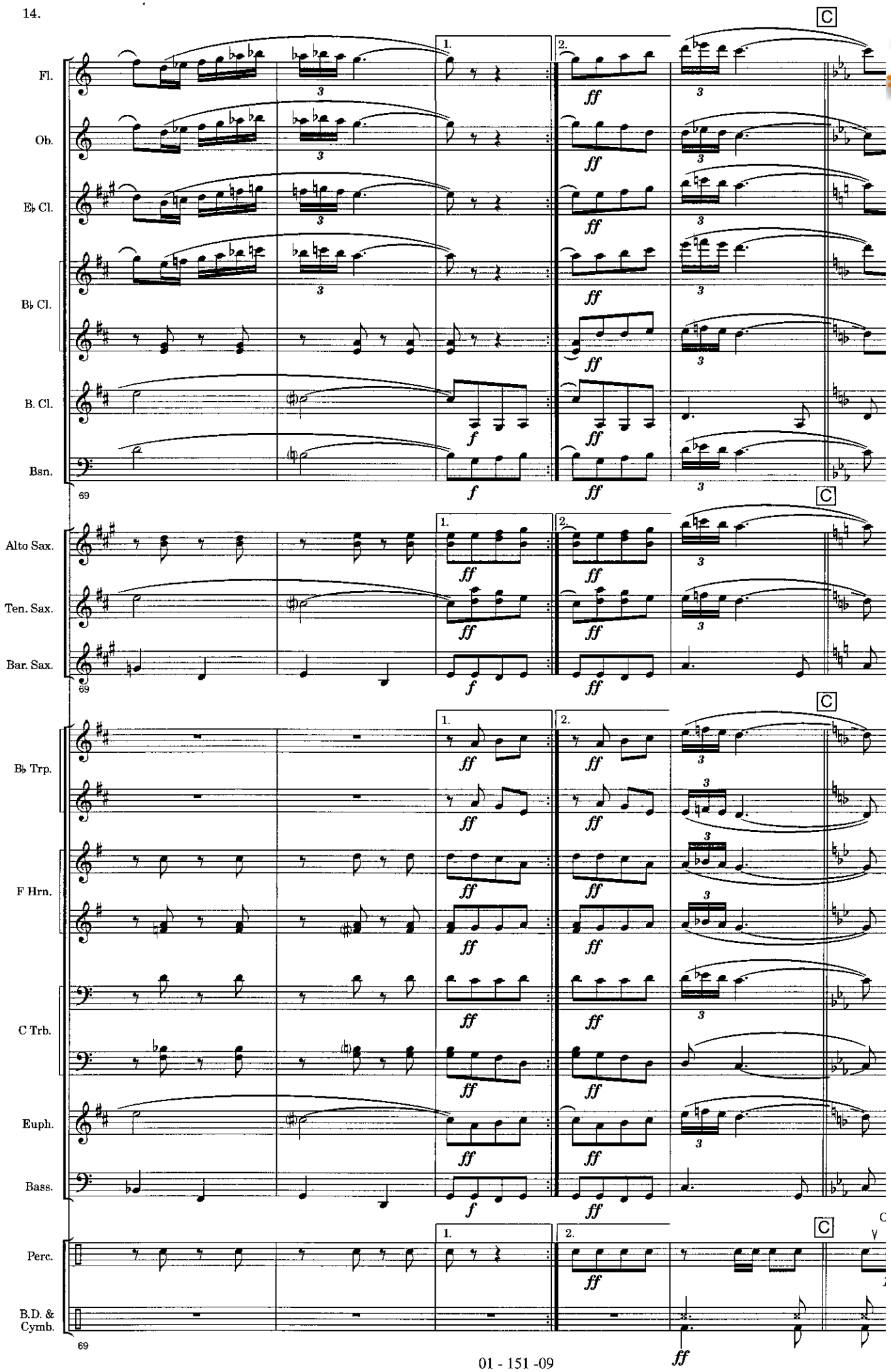

www.hafabramusic.com

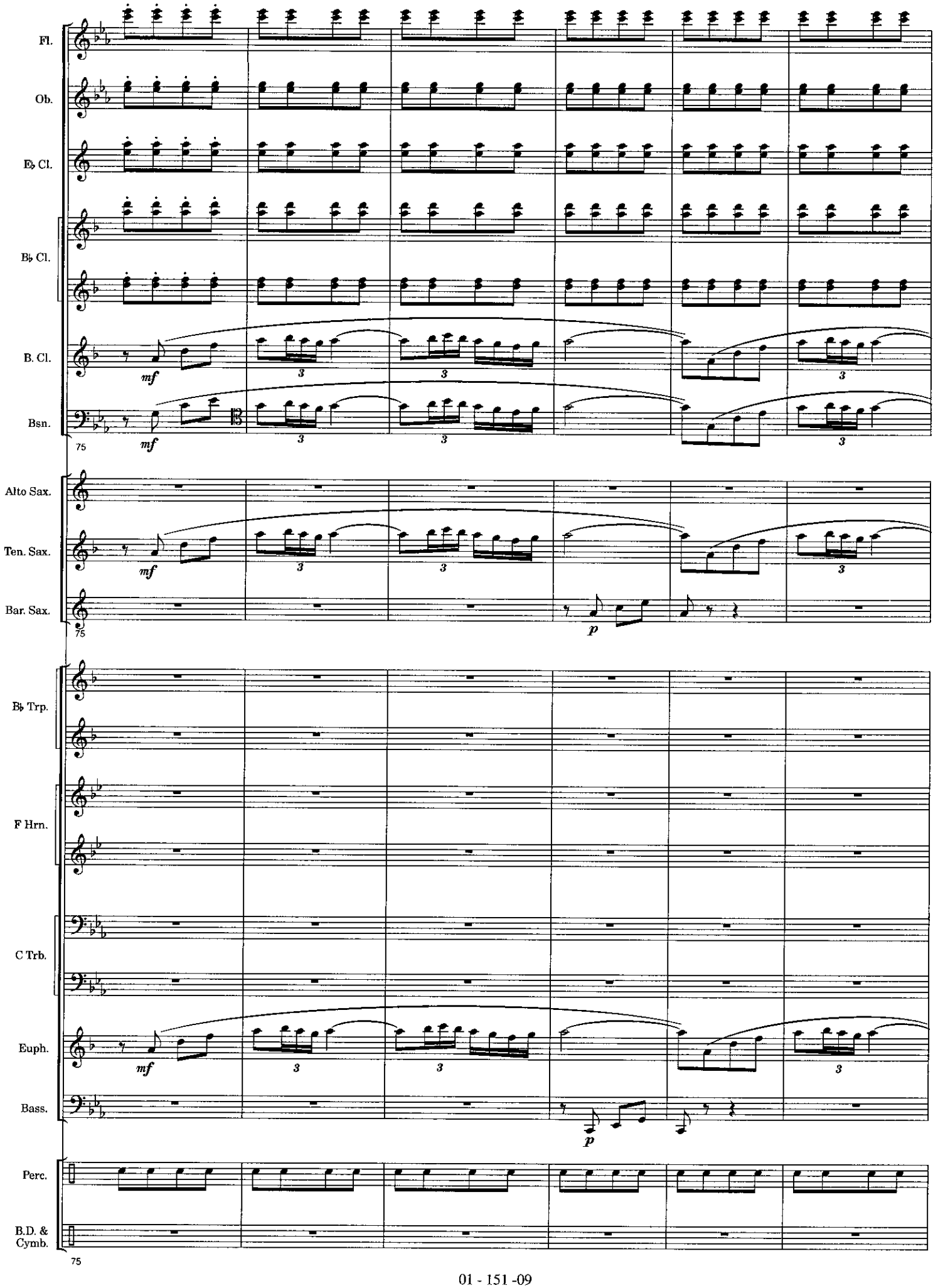
Fl.
Ob.
E♭ Cl.
B♭ Cl.
B. Cl.
Bsn.
mf
3
75
Alto Sax.
Ten. Sax.
Bar. Sax.
p
B♭ Trp.
F Hrn.
C Trb.
Euph.
Bass.
Perc.
B.D. &
Cymb.

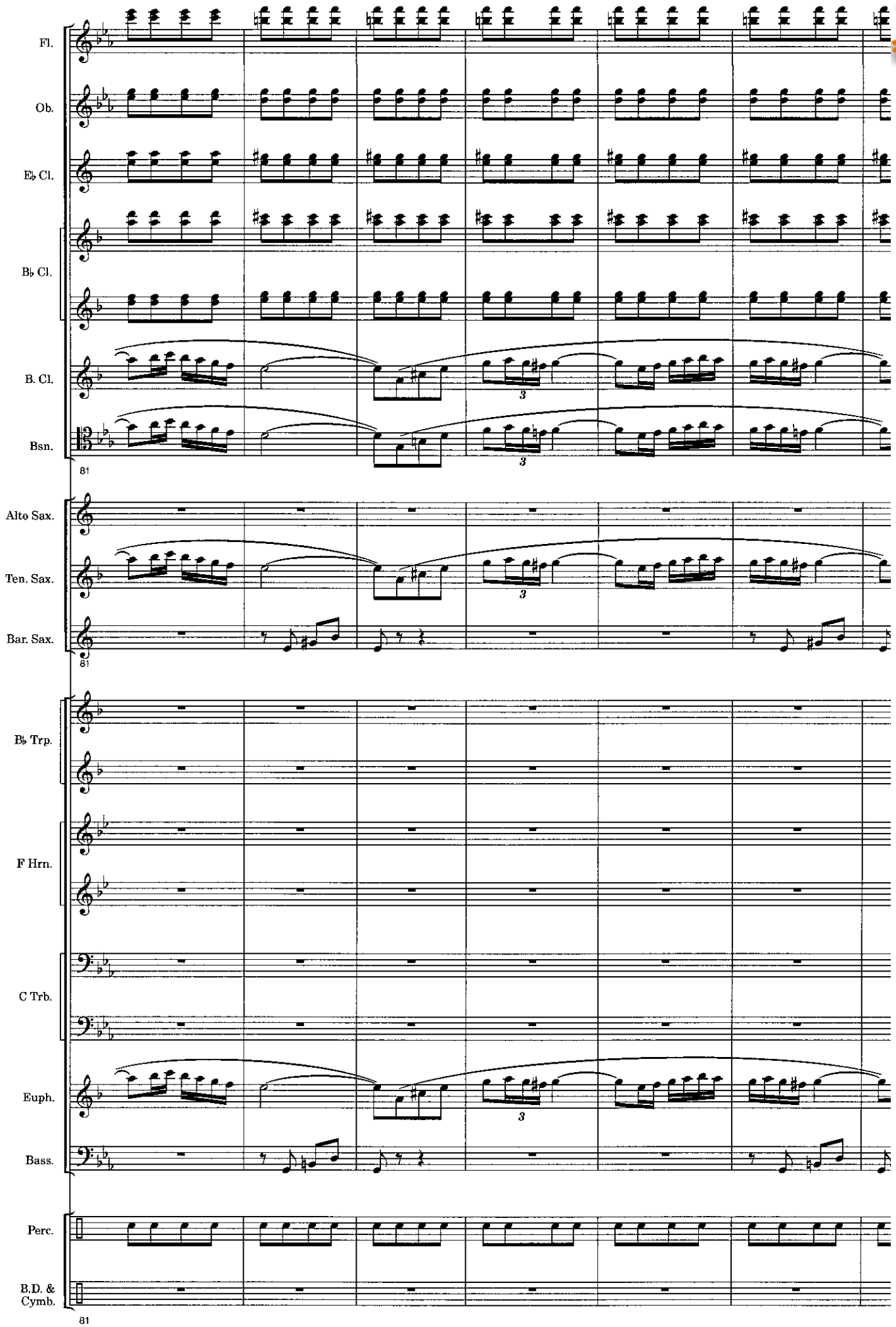

www.hafabramusic.com

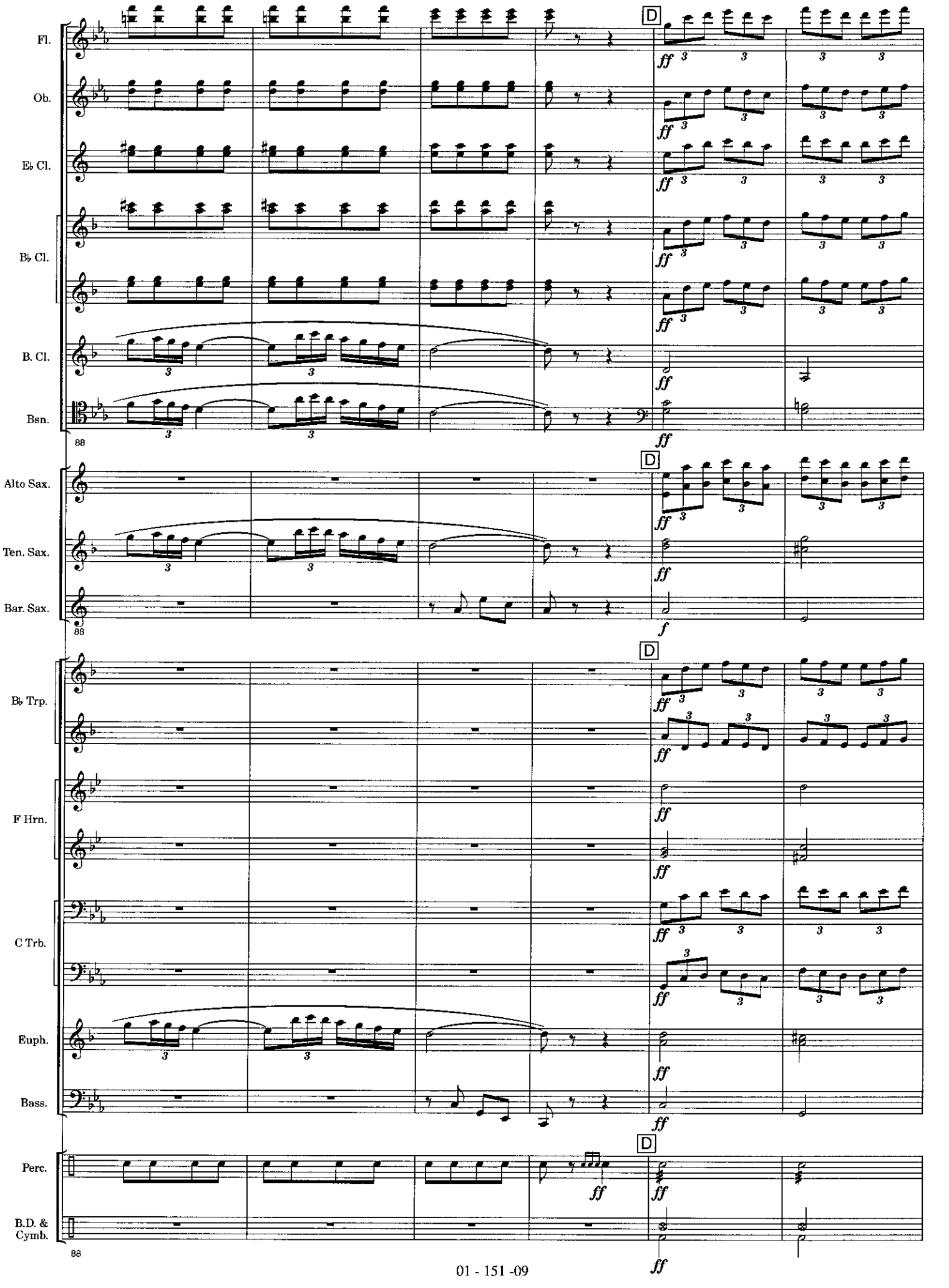
Fl.
Ob.
E♭ Cl.
B♭ Cl.
B. Cl.
Bsn.
Alto Sax.
Ten. Sax.
Bar. Sax.
B♭ Trp.
F Hrn.
C Trb.
Euph.
Bass.
Perc.
B.D. & Cymb.
D
88

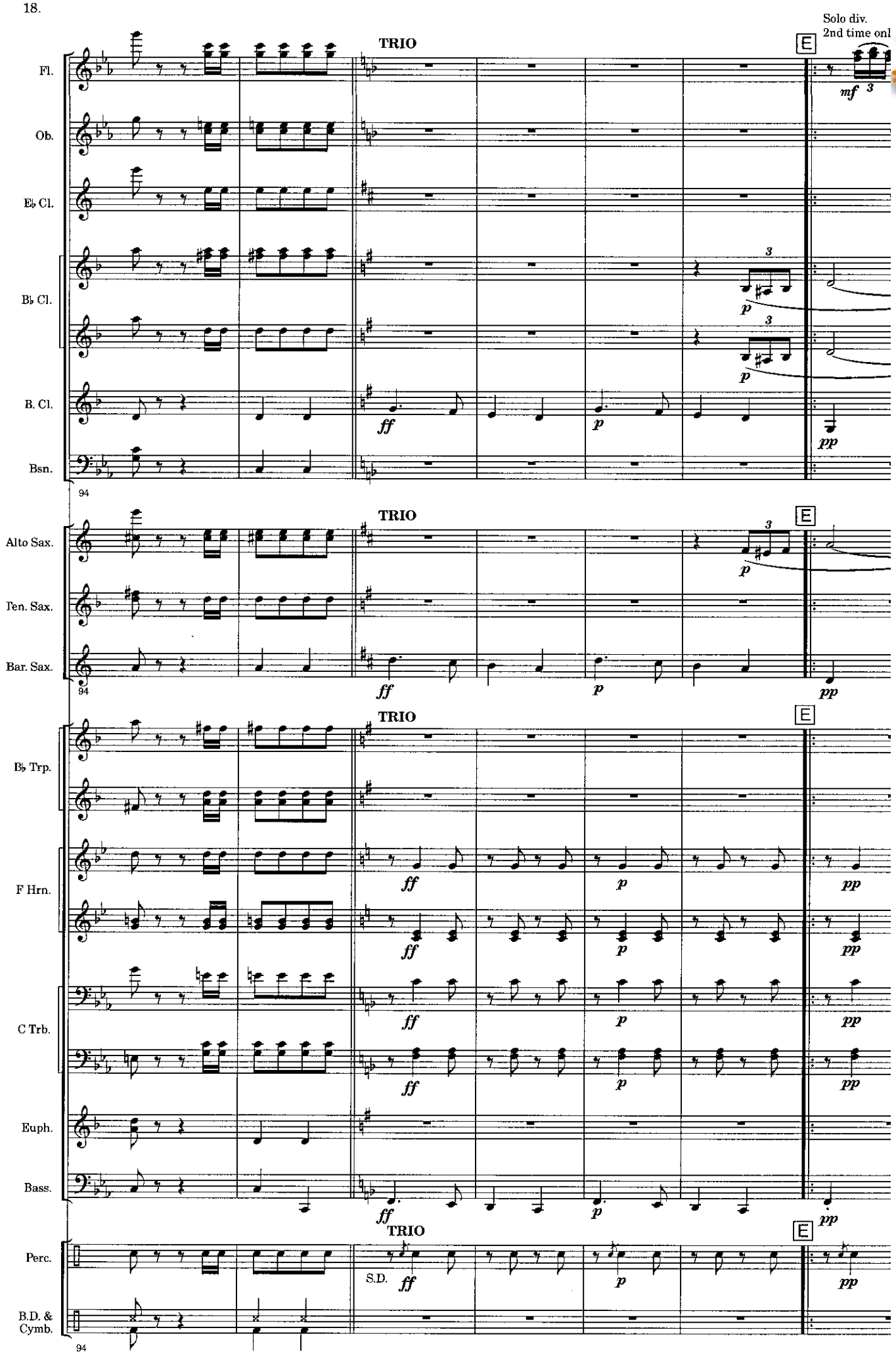

www.hafabramusic.com

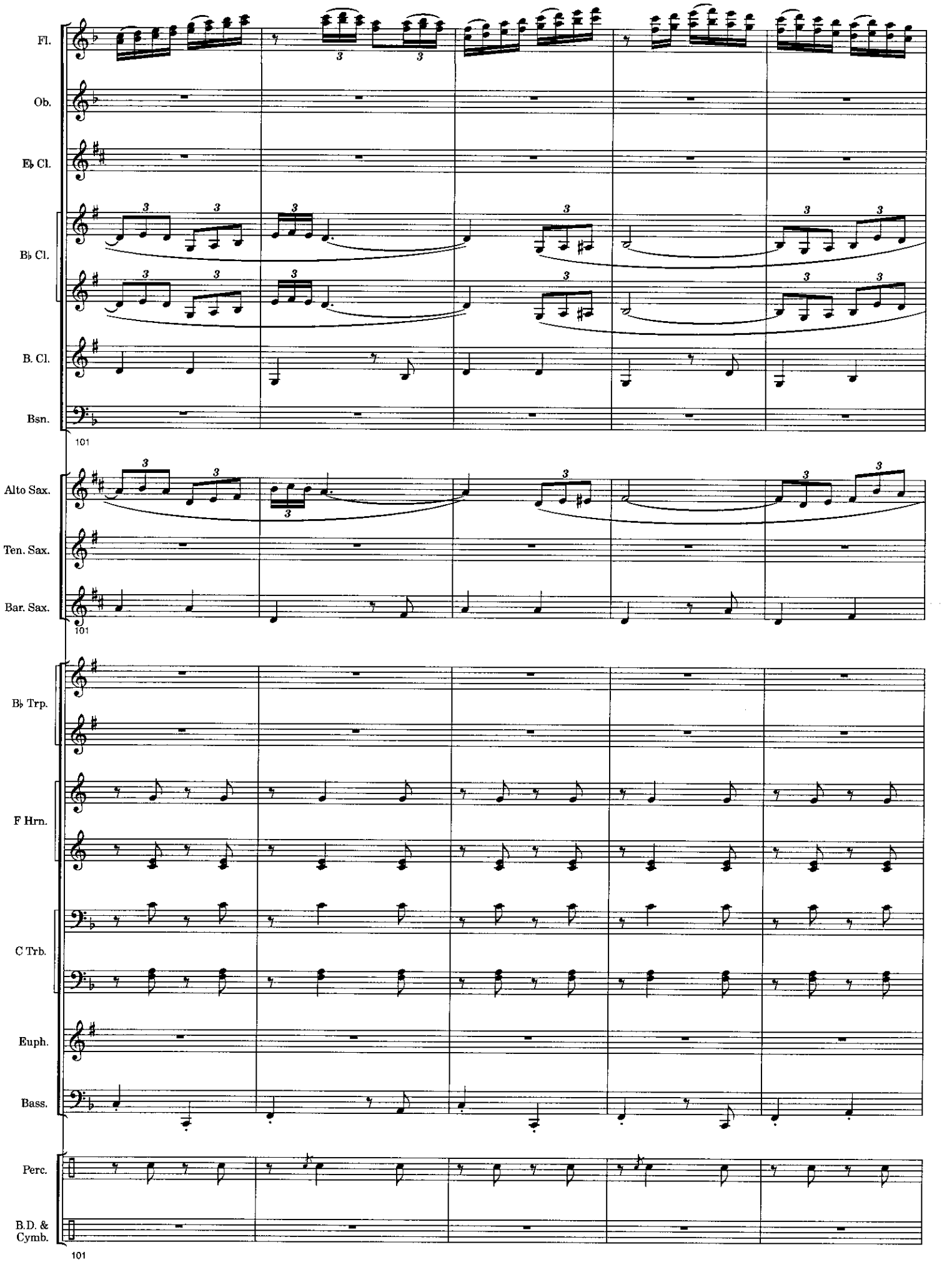
Fl.
Ob.
E♭ Cl.
B♭ Cl.
B. Cl.
Bsn.
101
Alto Sax.
Ten. Sax.
Bar. Sax.
101
B♭ Trp.
F Hrn.
C Trb.
Euph.
Bass.
Perc.
B.D. &
Cymb.
101

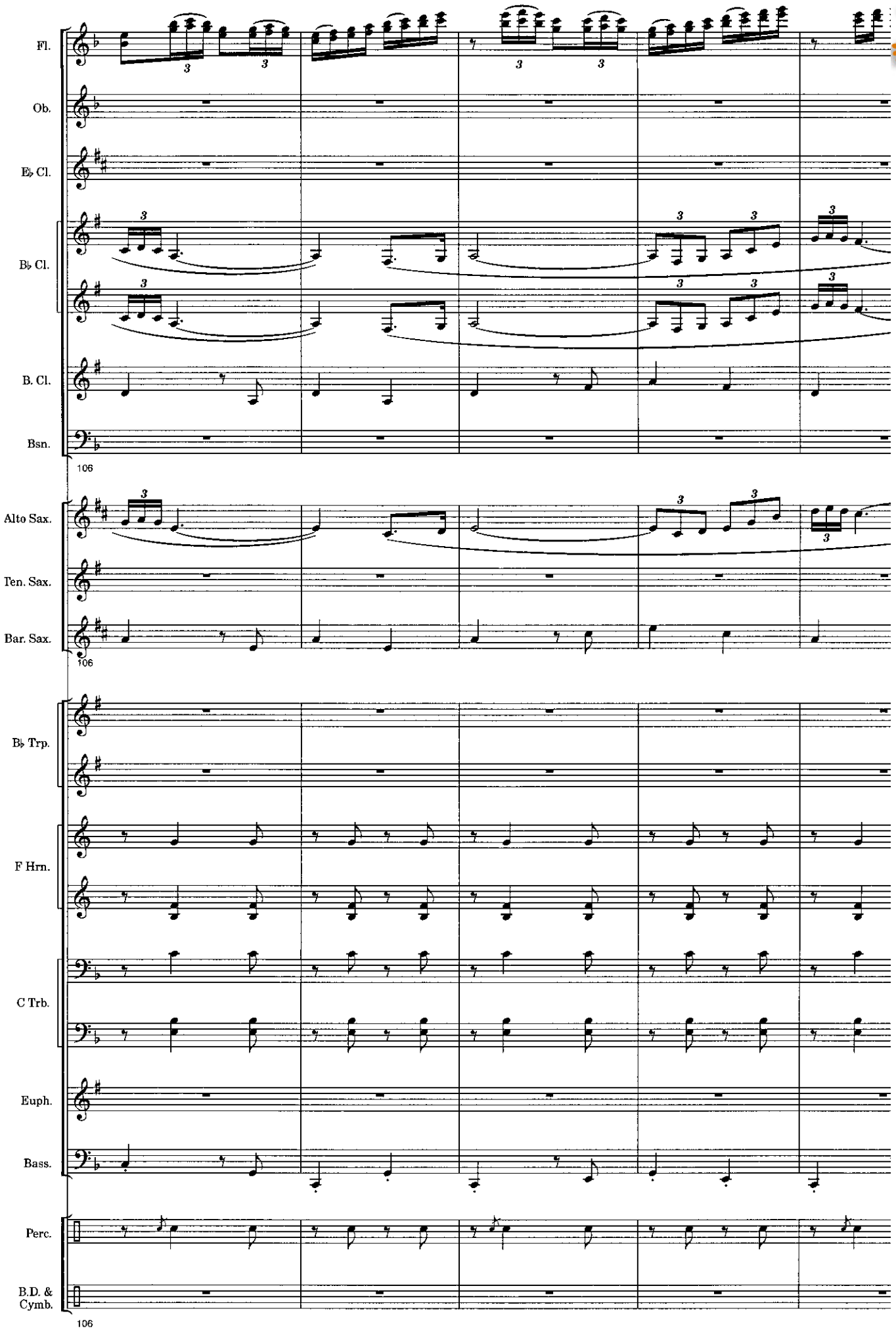

www.hafabramusic.com

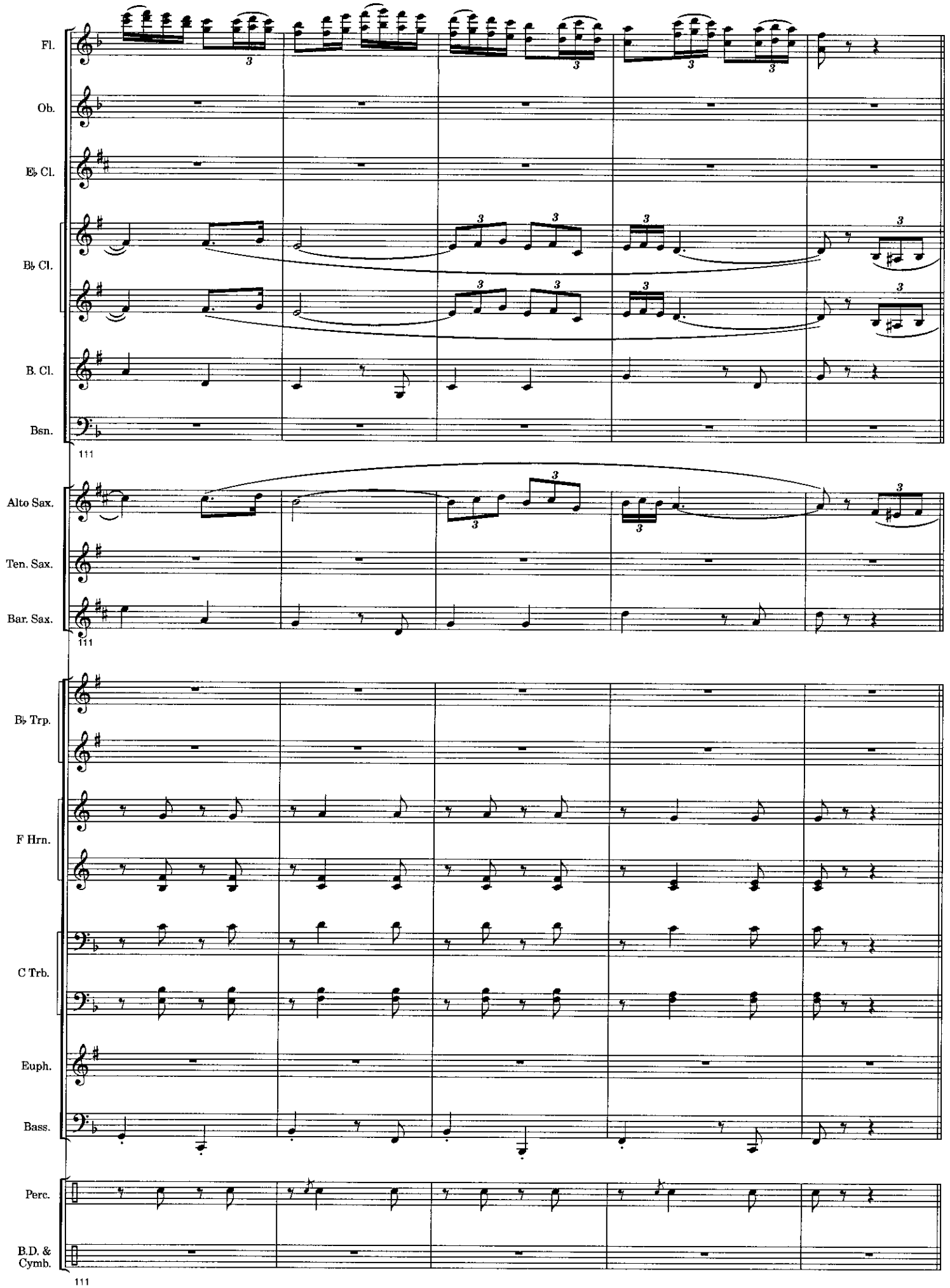
Fl.
Ob.
E♭ Cl.
B♭ Cl.
B. Cl.
Bsn.
111
Alto Sax.
Ten. Sax.
Bar. Sax.
111
B♭ Trp.
F Hrn.
C Trb.
Euph.
Bass.
Perc.
B.D. &
Cymb.
111

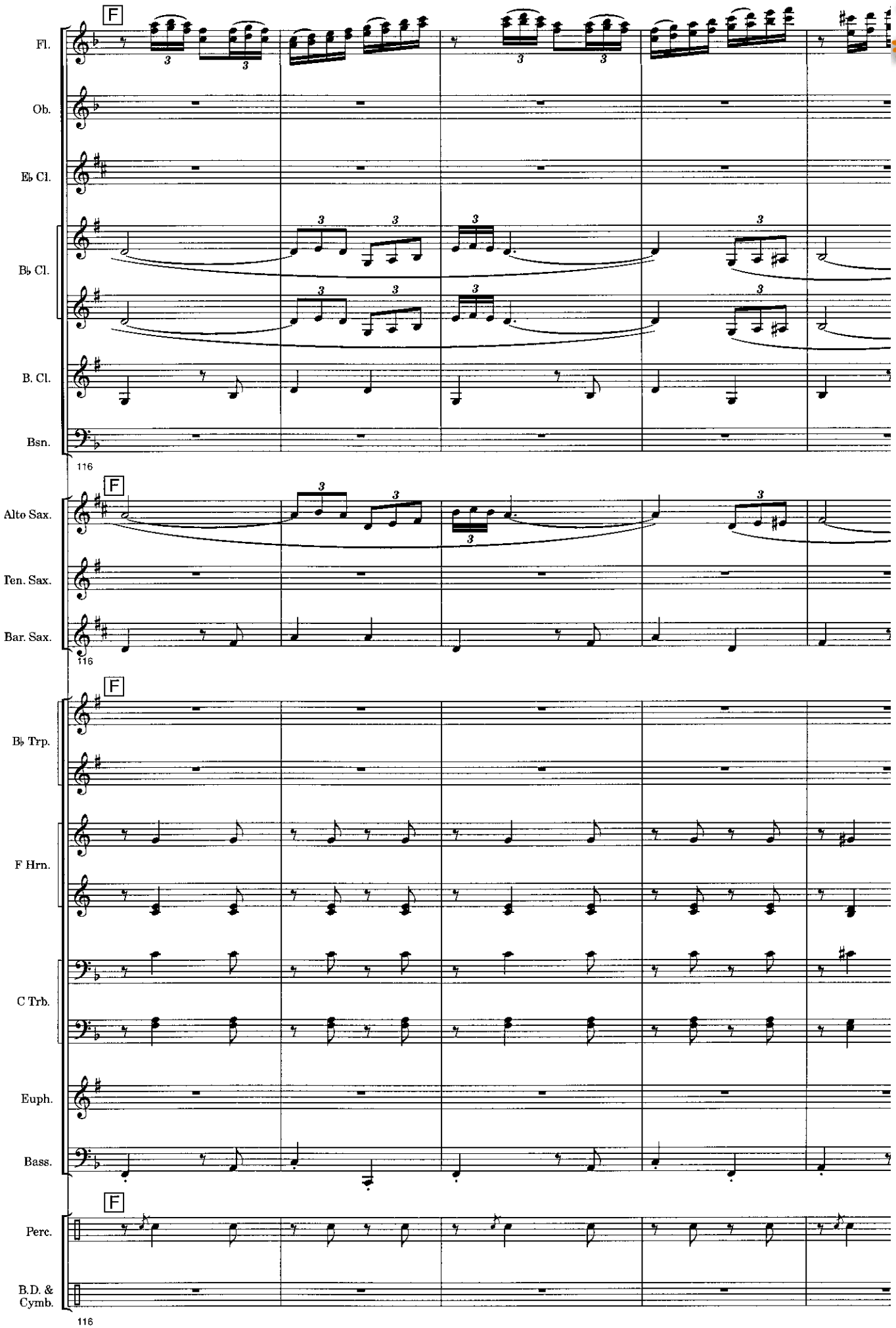

www.hafabramusic.com

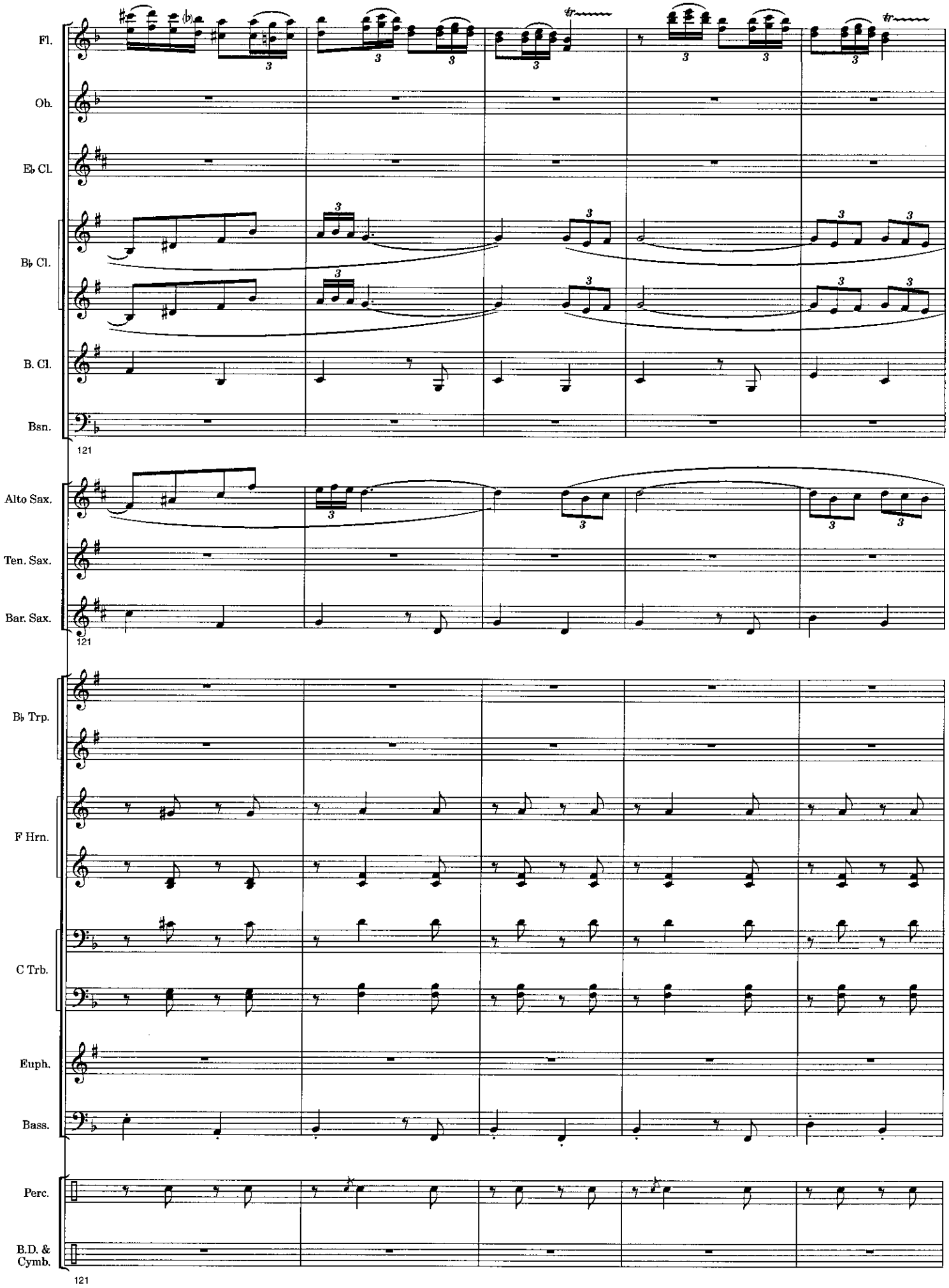
Fl.
Ob.
E♭ Cl.
B♭ Cl.
B. Cl.
Bsn.
121
Alto Sax.
Ten. Sax.
Bar. Sax.
121
B♭ Trp.
F Hrn.
C Trb.
Euph.
Bass.
Perc.
B.D. &
Cymb.
121

Fl.
Ob.
E♭ Cl.
B♭ Cl.
B. Cl.
Bsn.
126
Alto Sax.
Ten. Sax.
Bar. Sax.
126
B♭ Trp.
F Hrn.
C Trb.
Euph.
Bass.
Perc.
B.D. & Cymb.
126

www.hafabramusic.com

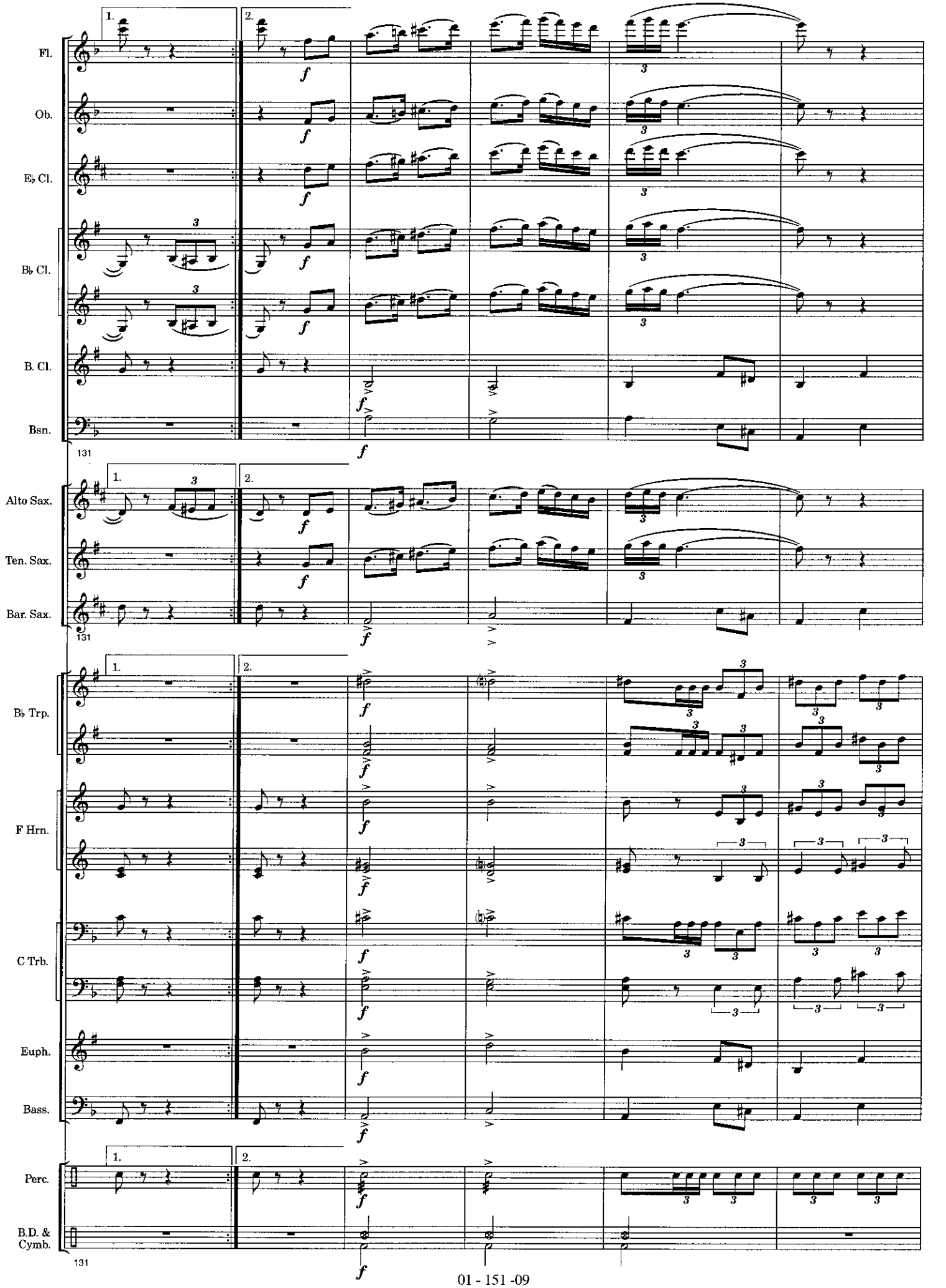
Fl.
Ob.
E♭ Cl.
B♭ Cl.
B. Cl.
Bsn.
131
Alto Sax.
Ten. Sax.
Bar. Sax.
131
B♭ Trp.
F Hrn.
C Trb.
Euph.
Bass.
Perc.
B.D. &
Cymb.
131

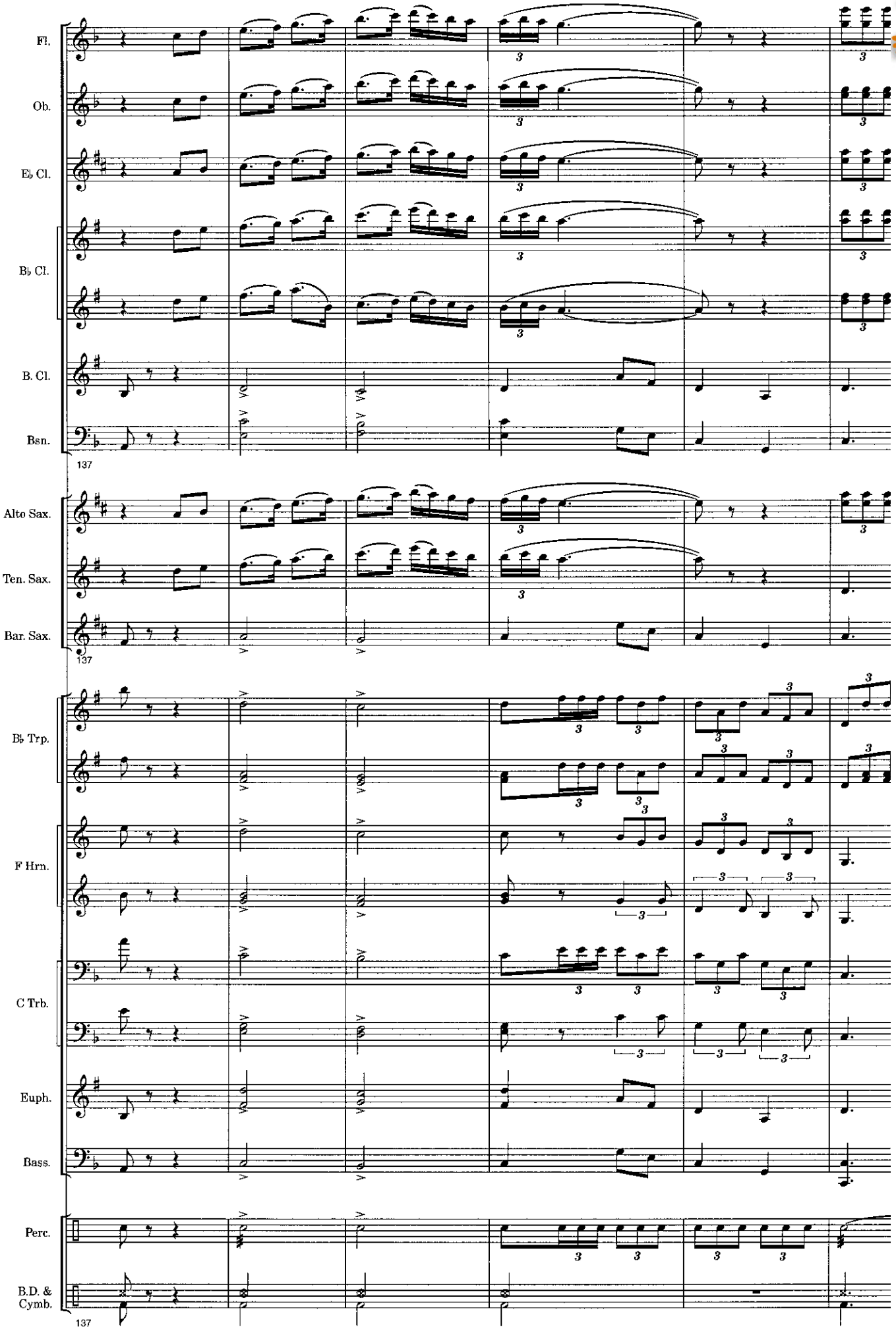

www.hafabramusic.com

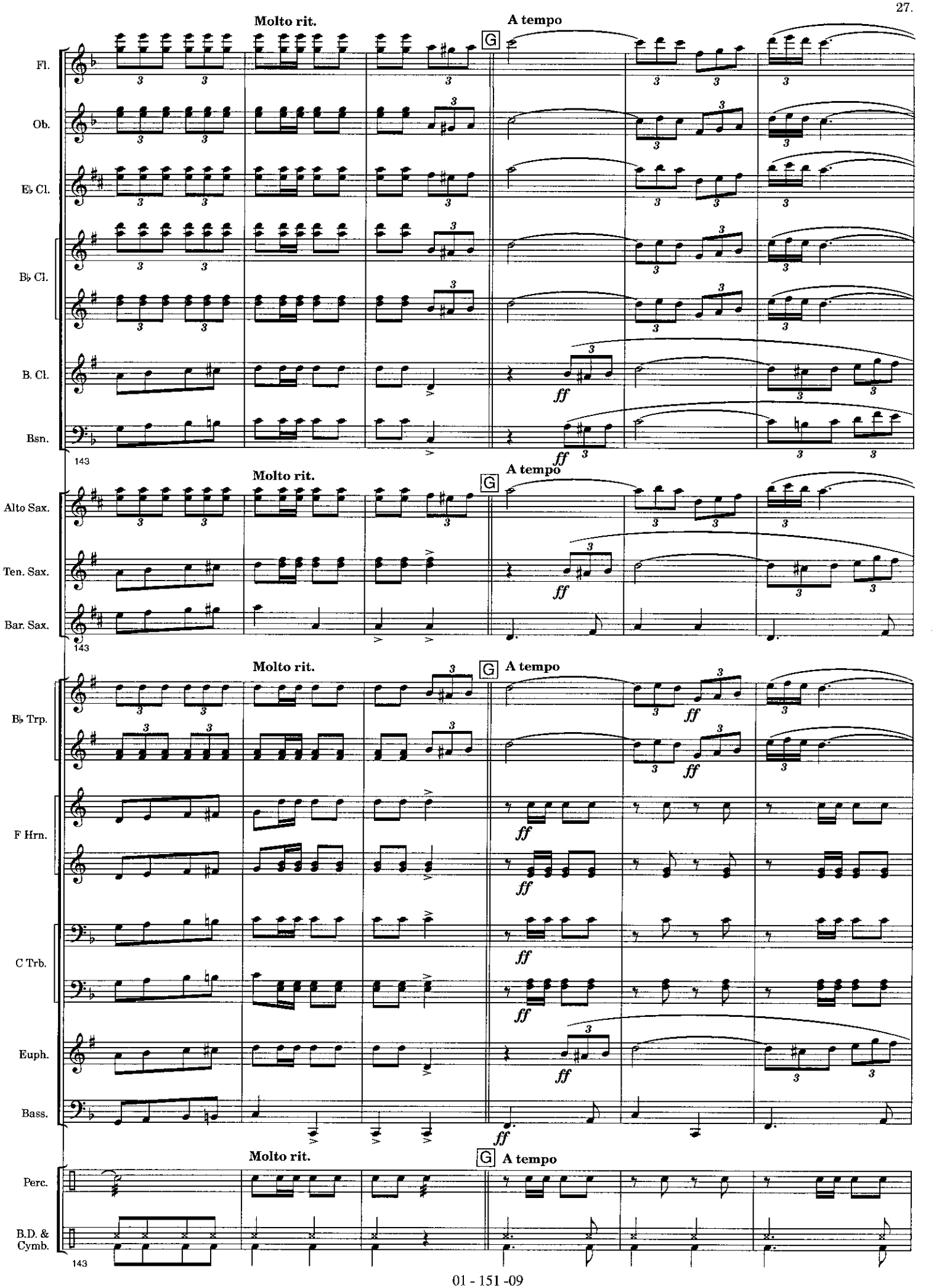
Molto rit.
A tempo
G
Fl.
Ob.
E♭ Cl.
B♭ Cl.
B. Cl.
Bsn.
143
Alto Sax.
Ten. Sax.
Bar. Sax.
B♭ Trp.
F Hrn.
C Trb.
Euph.
Bass.
Perc.
B.D. & Cymb.
ff

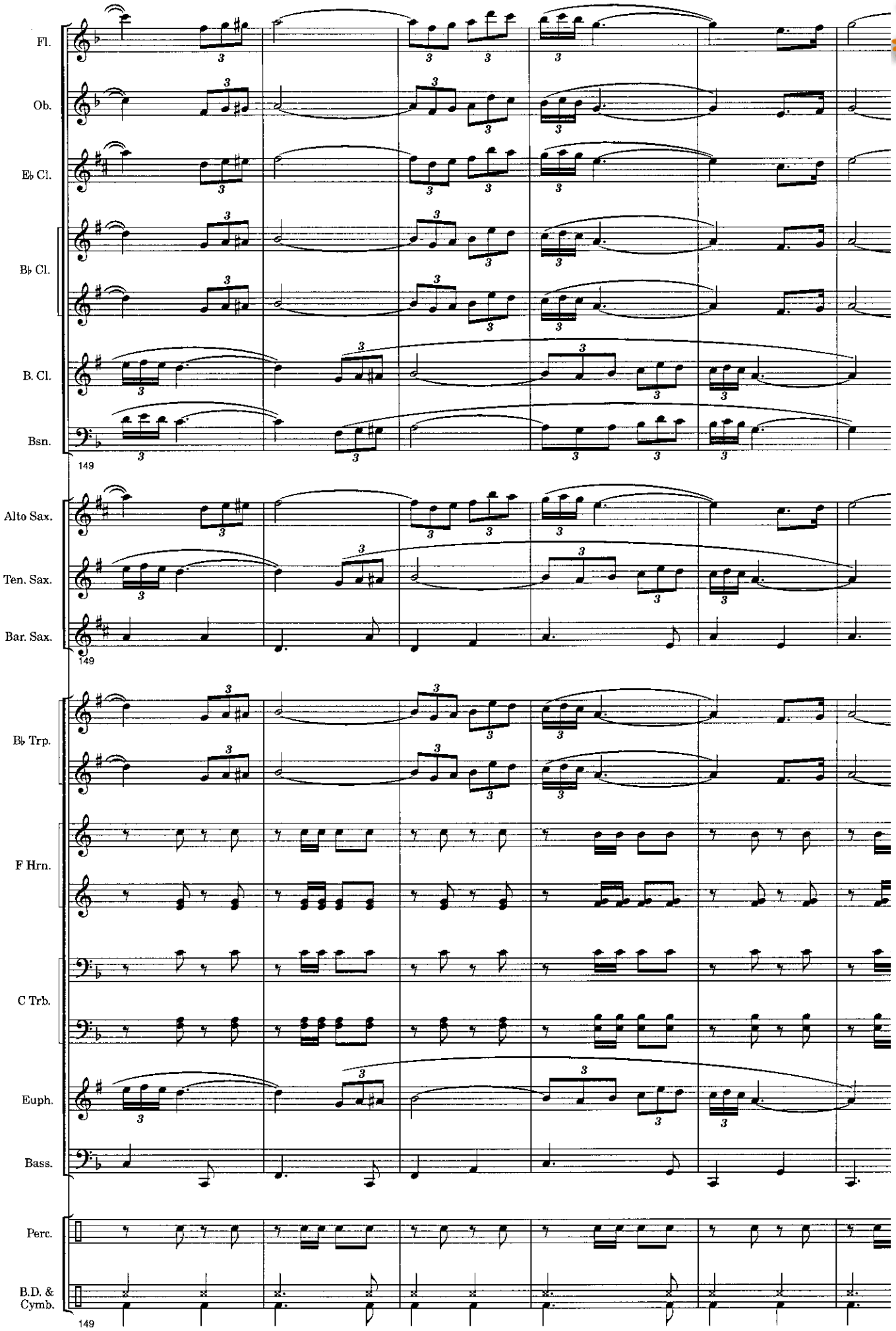

www.hafabramusic.com

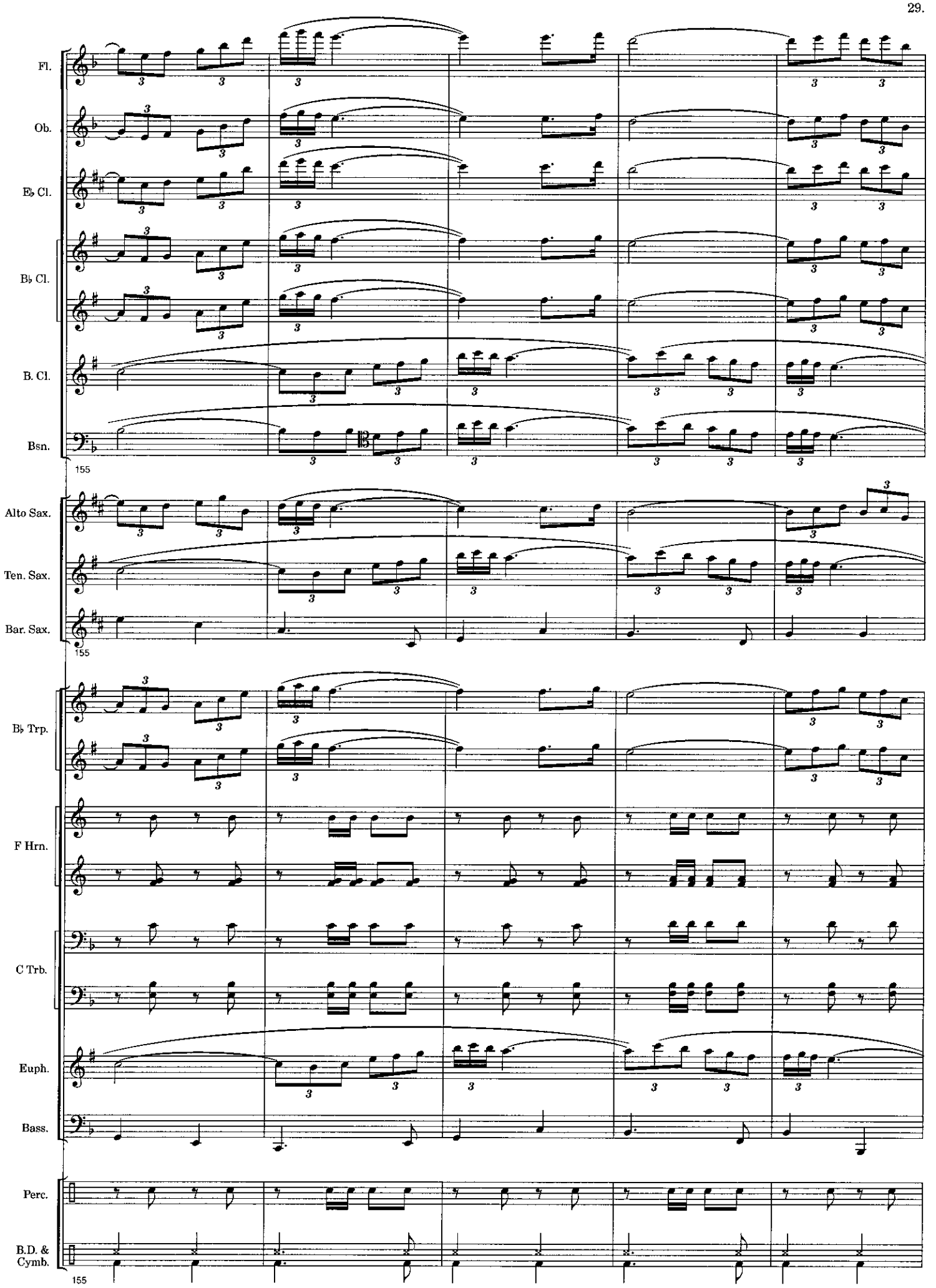
Fl.
Ob.
E♭ Cl.
B♭ Cl.
B. Cl.
Bsn.
155
Alto Sax.
Ten. Sax.
Bar. Sax.
155
B♭ Trp.
F Hrn.
C Trb.
Euph.
Bass.
Perc.
B.D. &
Cymb.
155

Solo div.

Fl.
Ob.
E♭ Cl.
B♭ Cl.
B. Cl.
Bsn.
Alto Sax.
Ten. Sax.
Bar. Sax.
B♭ Trp.
F Hrn.
C Trb.
Euph.
Bass.
Perc.
B.D. & Cymb.

www.hafabramusic.com

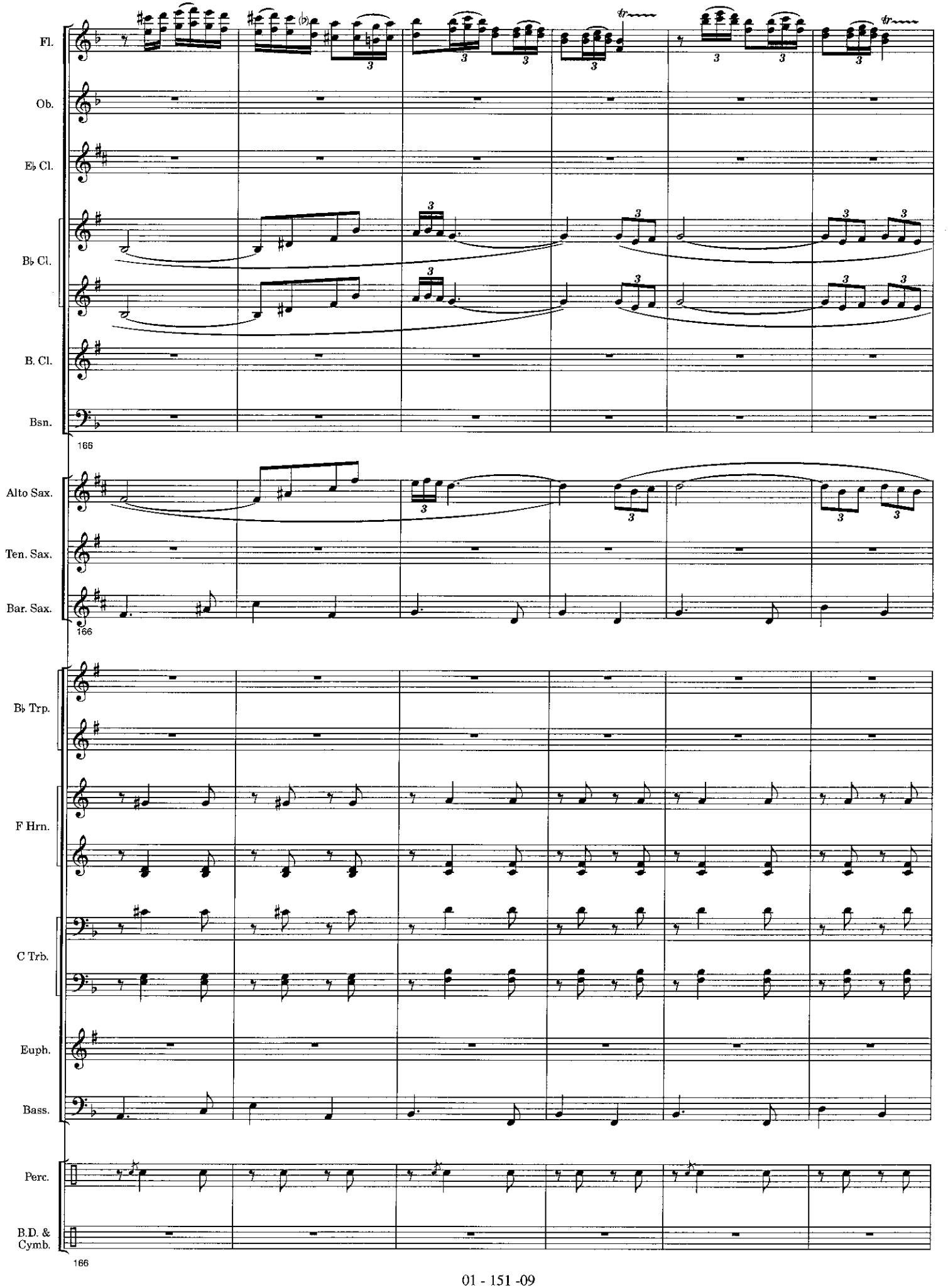
Fl.
Ob.
E♭ Cl.
B♭ Cl.
B. Cl.
Bsn.
166
Alto Sax.
Ten. Sax.
Bar. Sax.
166
B♭ Trp.
F Hrn.
C Trb.
Euph.
Bass.
Perc.
B.D. &
Cymb.
166

Fl.
Ob.
E♭ Cl.
B♭ Cl.
B. Cl.
Bsn.
172
Alto Sax.
Ten. Sax.
Bar. Sax.
172
B♭ Trp.
F Hrn.
C Trb.
Euph.
Bass.
Perc.
B.D. & Cymb.
172

www.hafabramusic.com