Time 2' 40"

Swing march

FLYING HIGH

LEX VAN DIEPEN

Flutes

Oboe

Bassoon

Eb Clarinet

1

2

Bb Clarinet

3

4

Bb Bass Clarinet

Eb Alto Sax

Bb Tenor Sax

Eb Baritone Sax

1 colla 2° Bb Clarinet

Bb Cornet/ 2 colla 3° Bb Clarinet

Trumpet 3 colla 4° Bb Clarinet

1 2 3 4 F Horn

1 2 3 Trombone

Baritone

Basses

Timpani

Percussion

© 1986 Musica Mundana - Postbus 179 - 5750 AD Deurne - Holland

Full recording available on :
CD " BOX MUSICA MUNDANA "

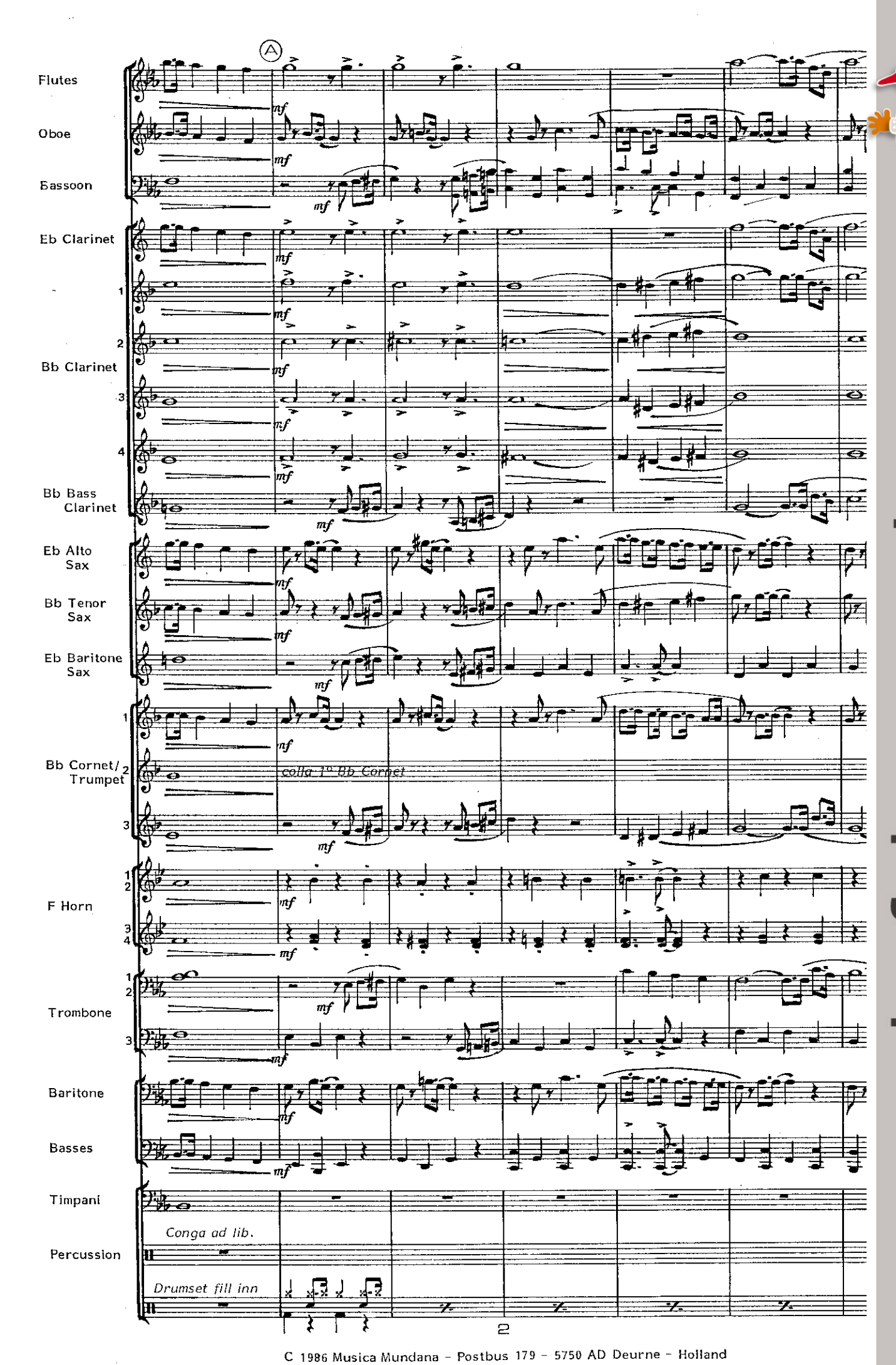

C 1986 Musica Mundana - Postbus 179 - 5750 AD Deurne - Holland

www.hafabramusic.com

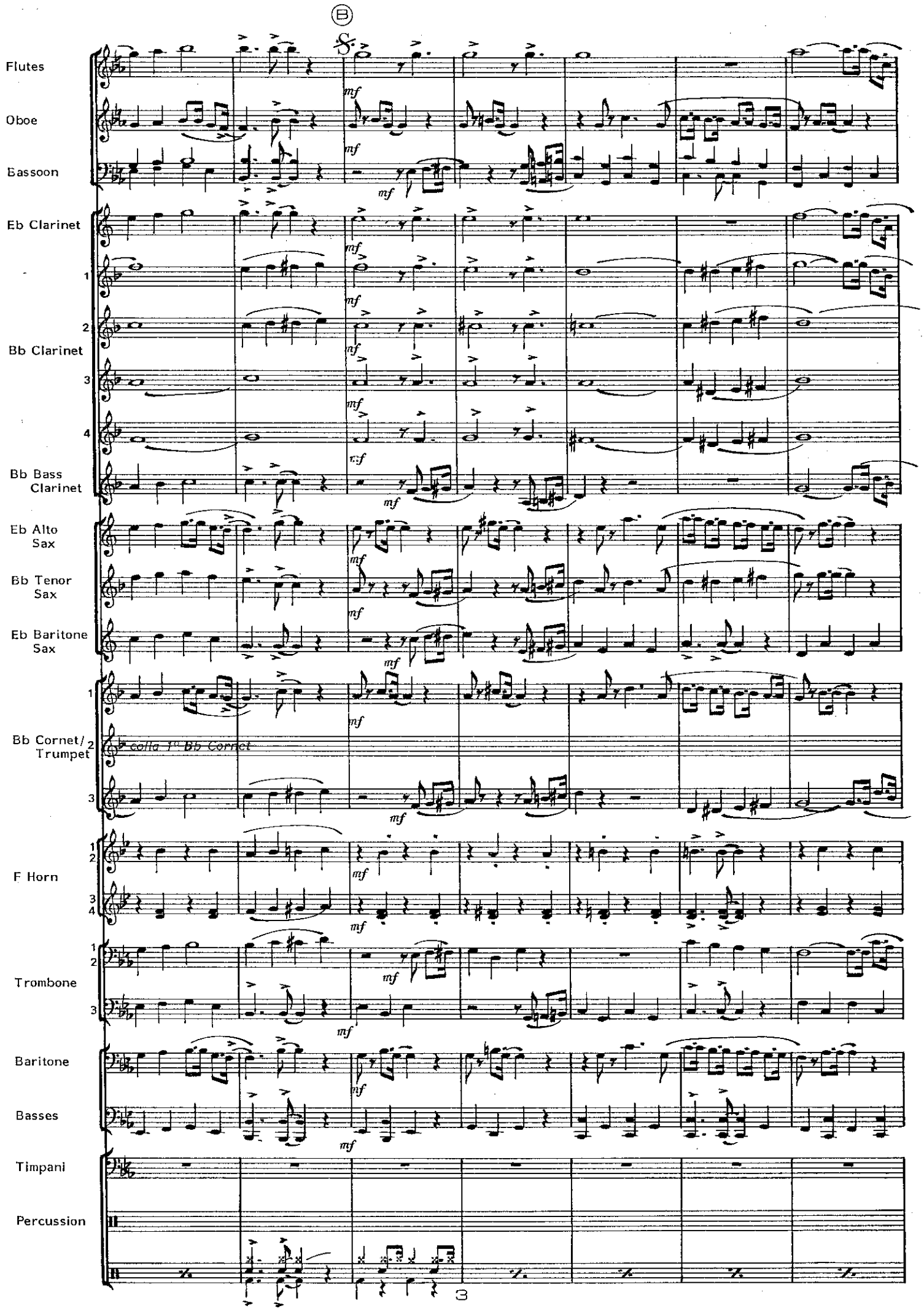

C 1986 Musica Mundana - Postbus 179 - 5750 AD Deurne - Holland

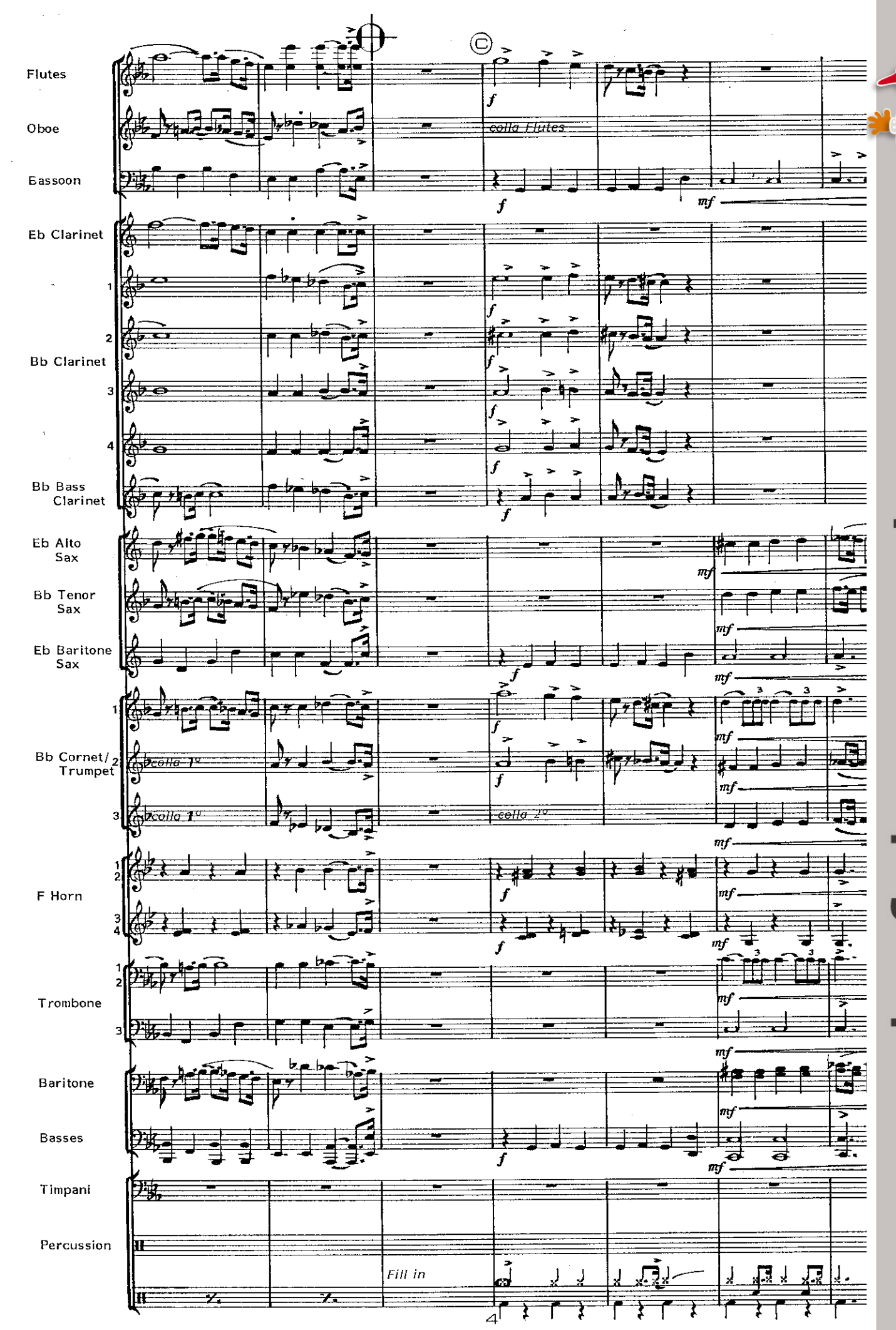

C 1986 Musica Mundana - Postbus 179 - 5750 AD Deurne - Holland

www.hafabramusic.com

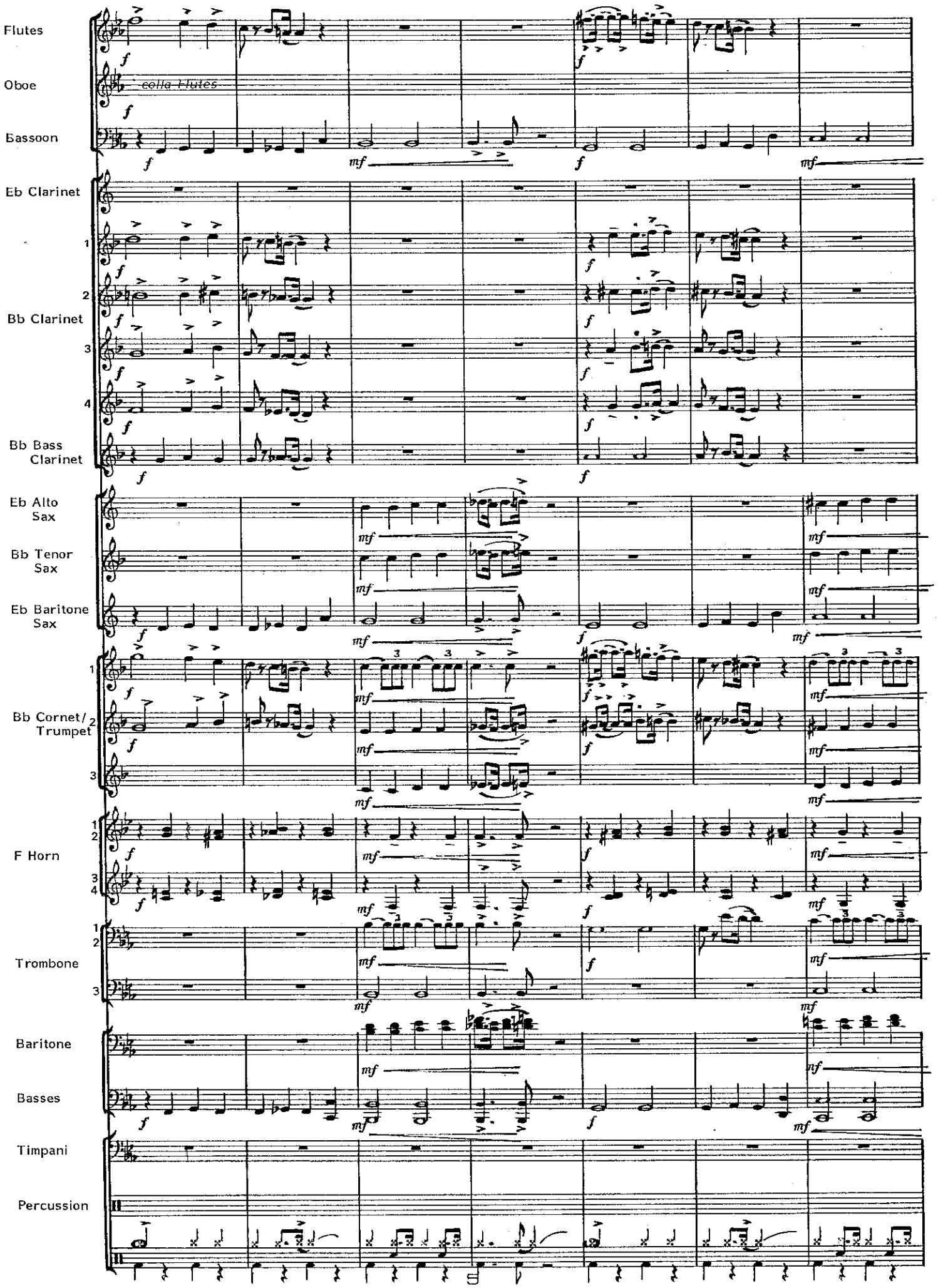

C 1986 Musica Mundana - Postbus 179 - 5750 AD Deurne - Holland

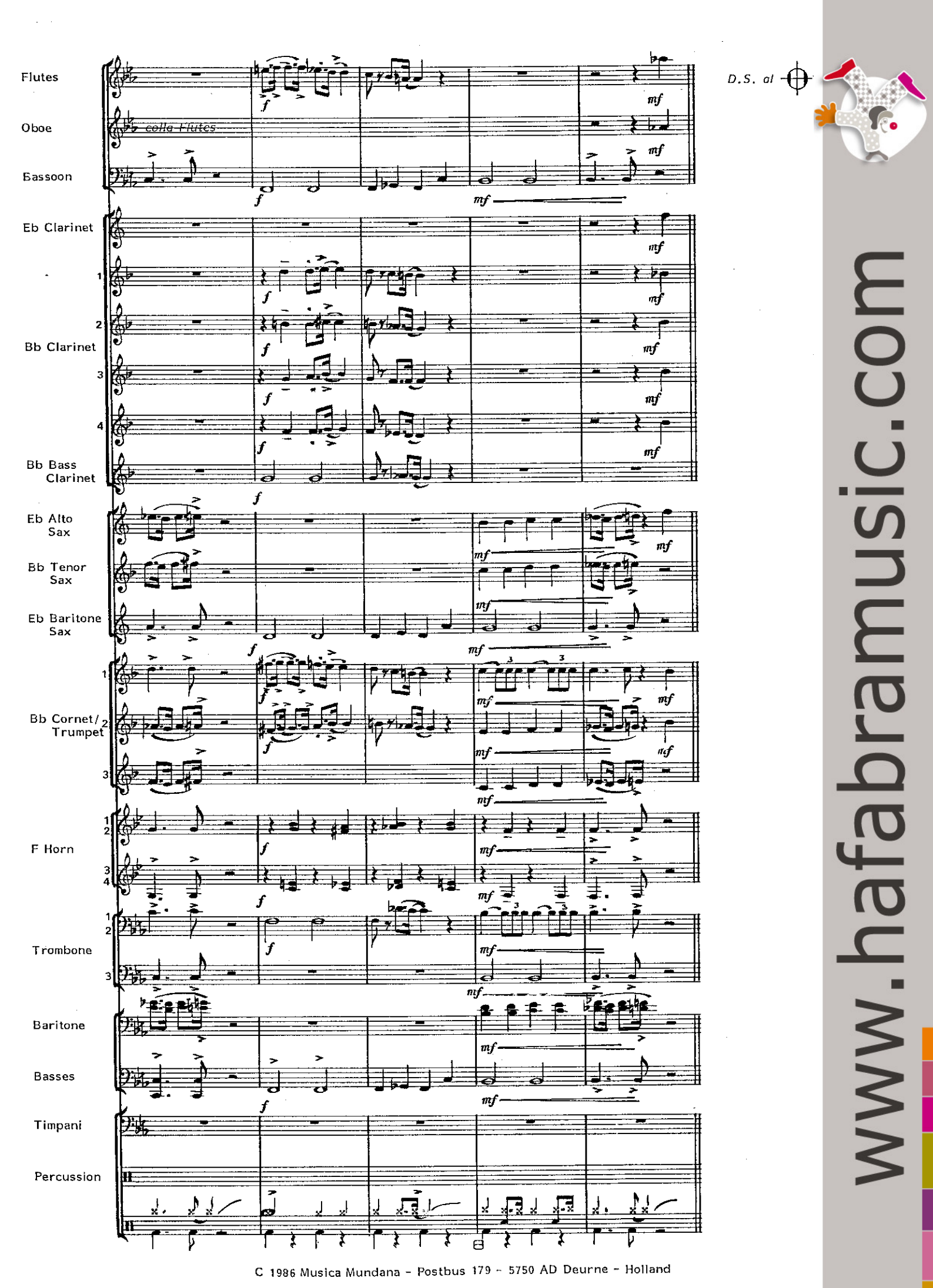

C 1986 Musica Mundana - Postbus 179 - 5750 AD Deurne - Holland

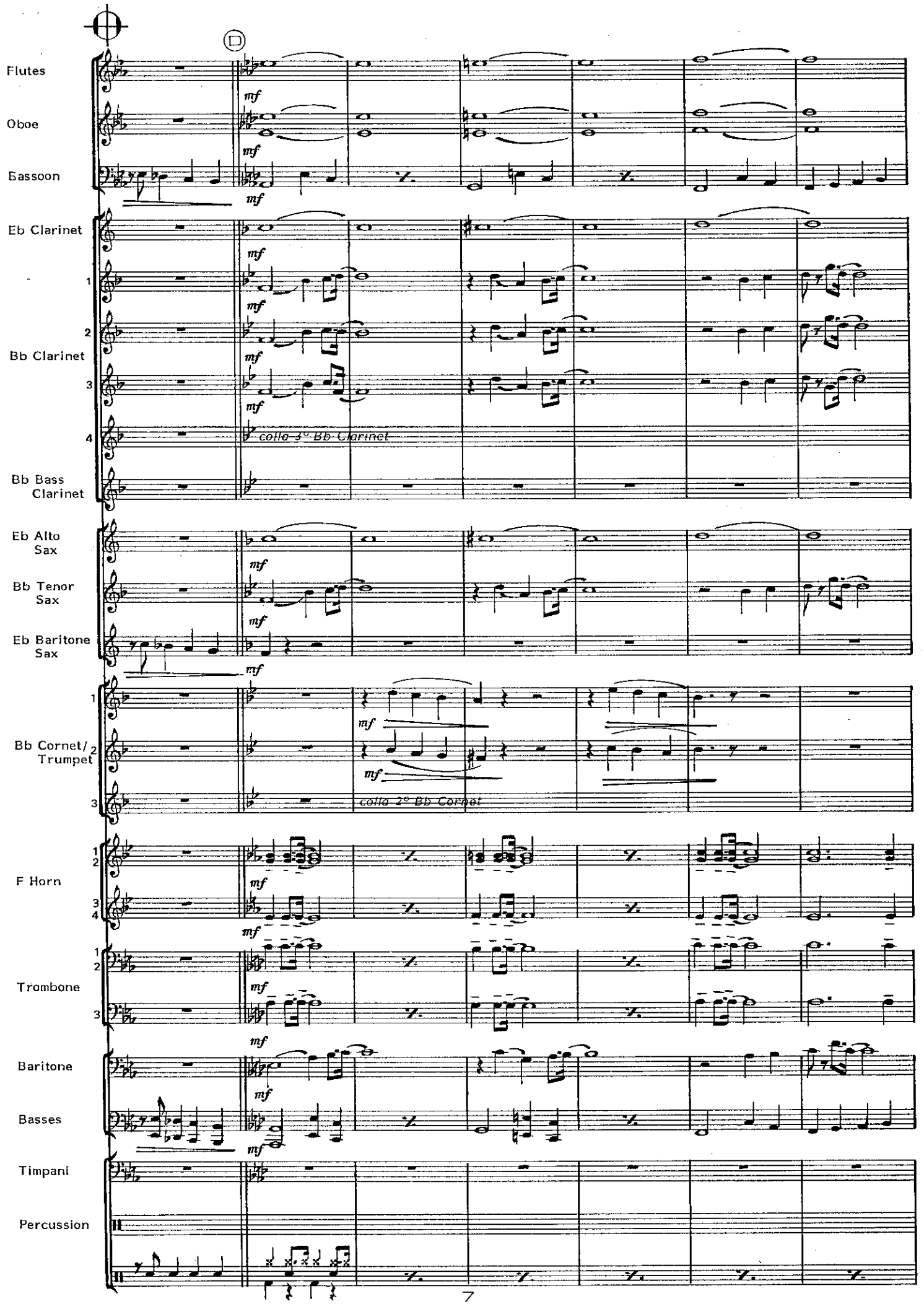

C 1986 Musica Mundana - Postbus 179 - 5750 AD Deurne - Holland

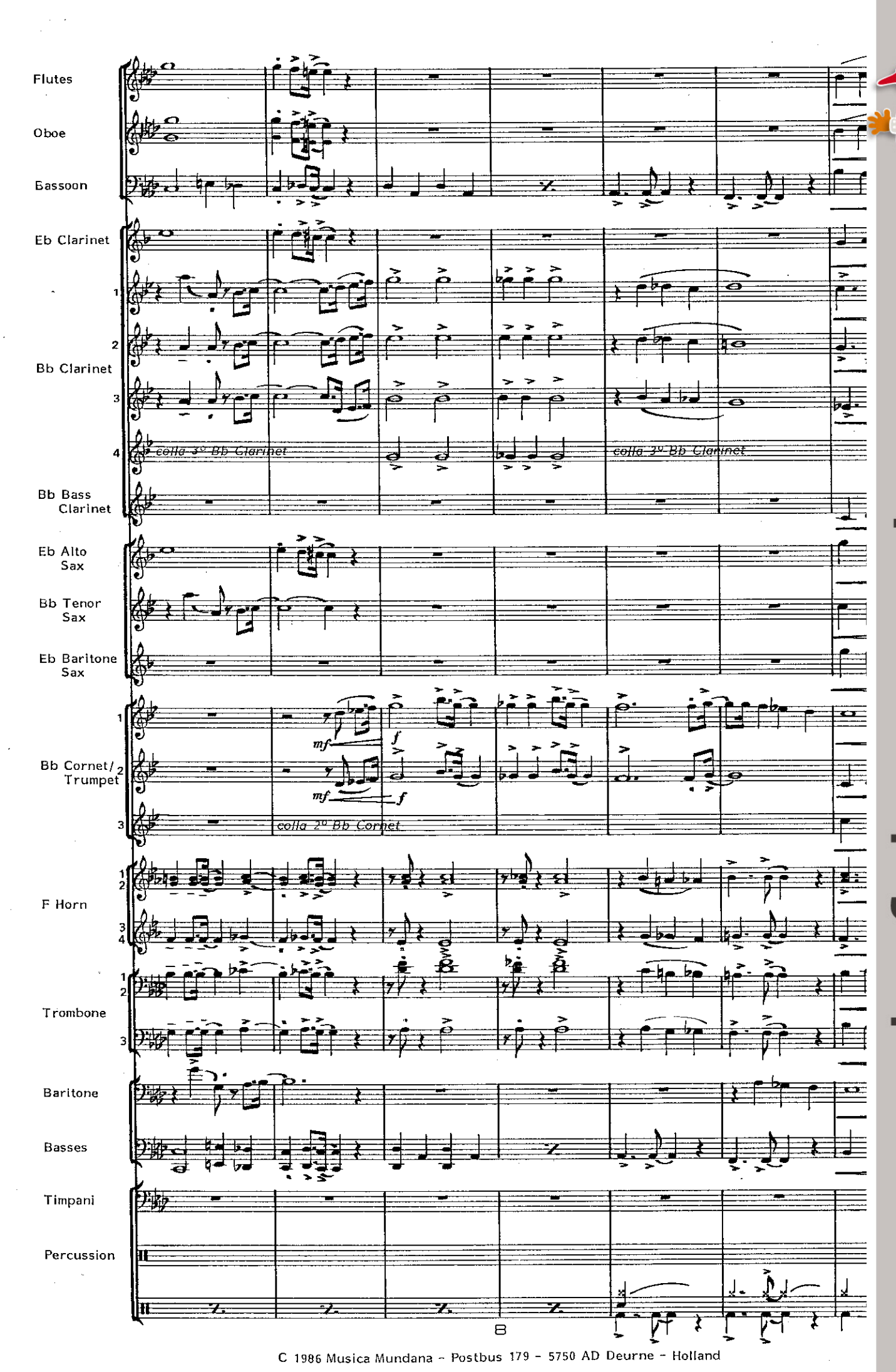

C 1986 Musica Mundana - Postbus 179 - 5750 AD Deurne - Holland

www.hafabramusic.com

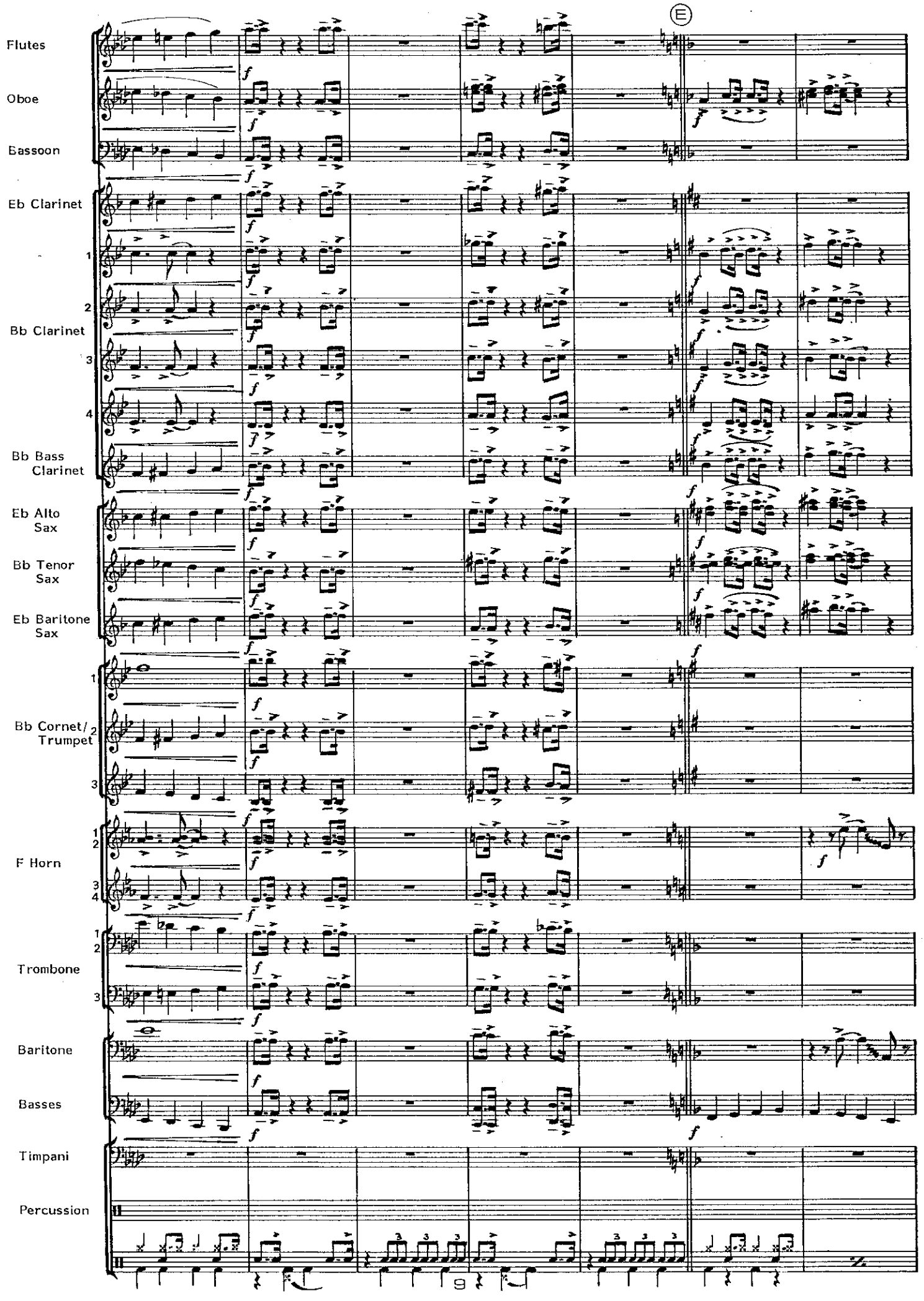

C 1986 Musica Mundana - Postbus 179 - 5750 AD Deurne - Holland

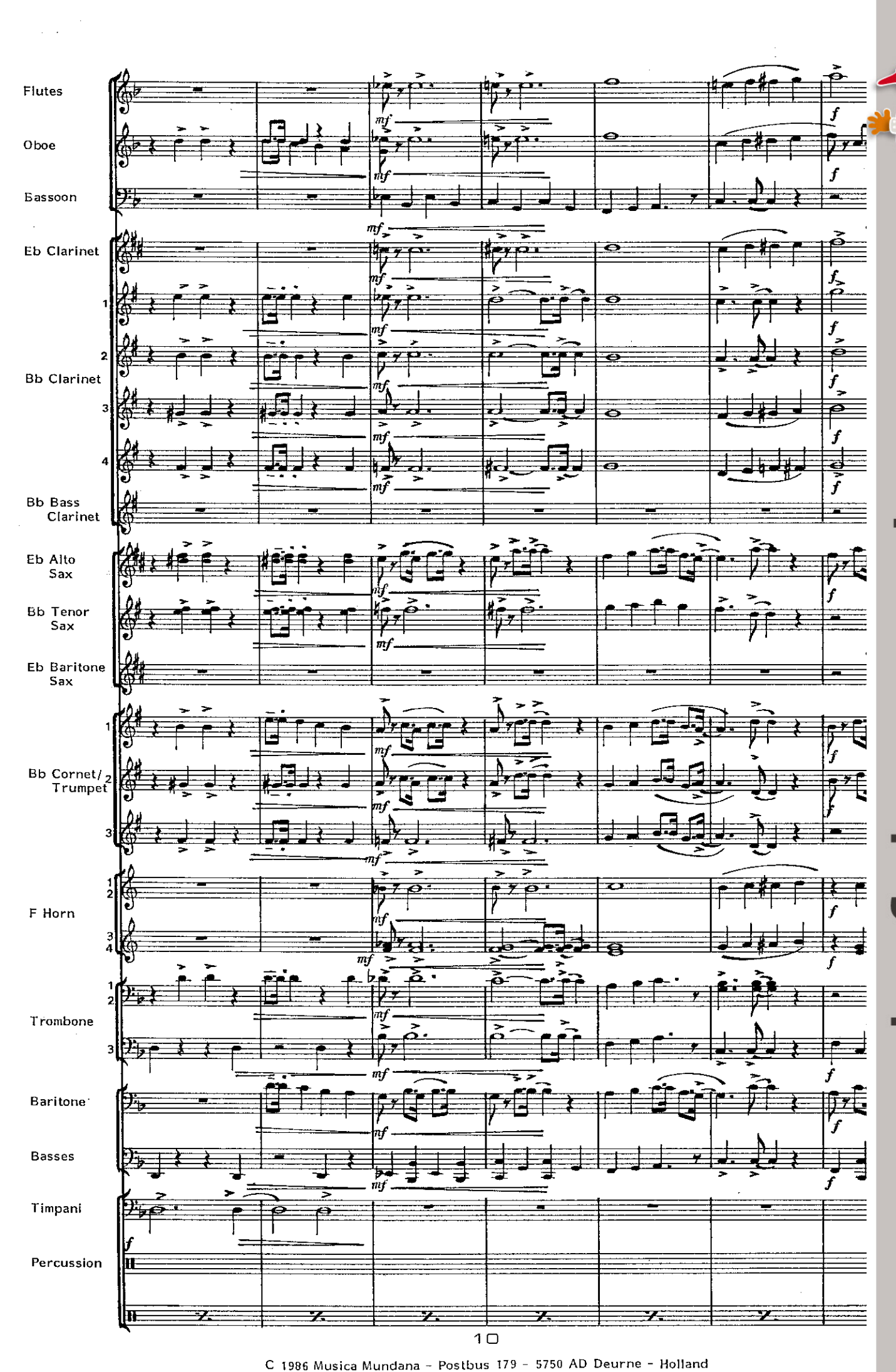

C 1986 Musica Mundana - Postbus 179 - 5750 AD Deurne - Holland

www.hafabramusic.com

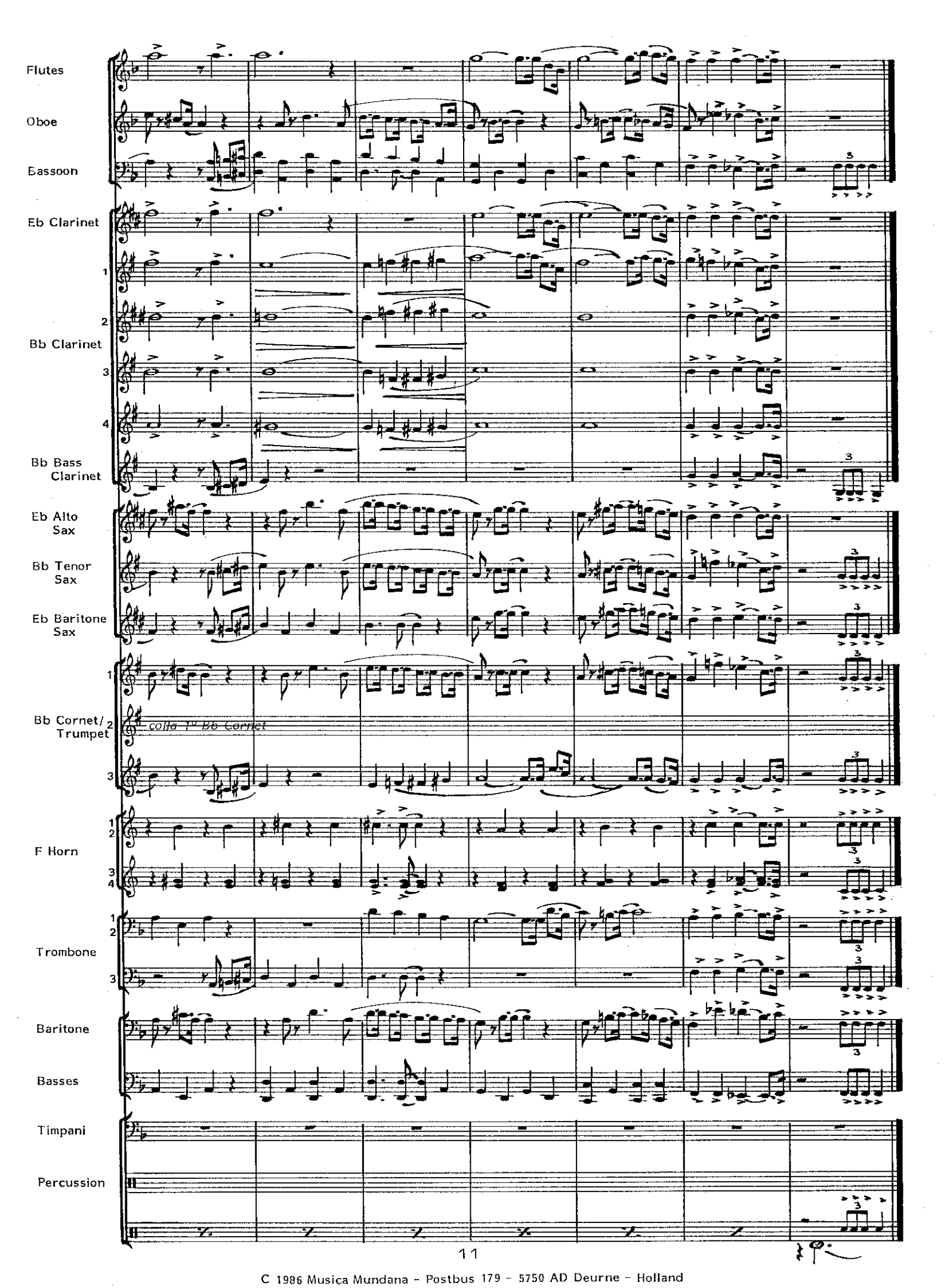

C 1986 Musica Mundana - Postbus 179 - 5750 AD Deurne - Holland