for Louis MARTINUS, to celebrate the 10th anniversary of HAFABRA Music

LARGA CORDOBESA

PASO DOBLE TAURINO
for Wind Band

Francisco José MARTINEZ GALLEGO

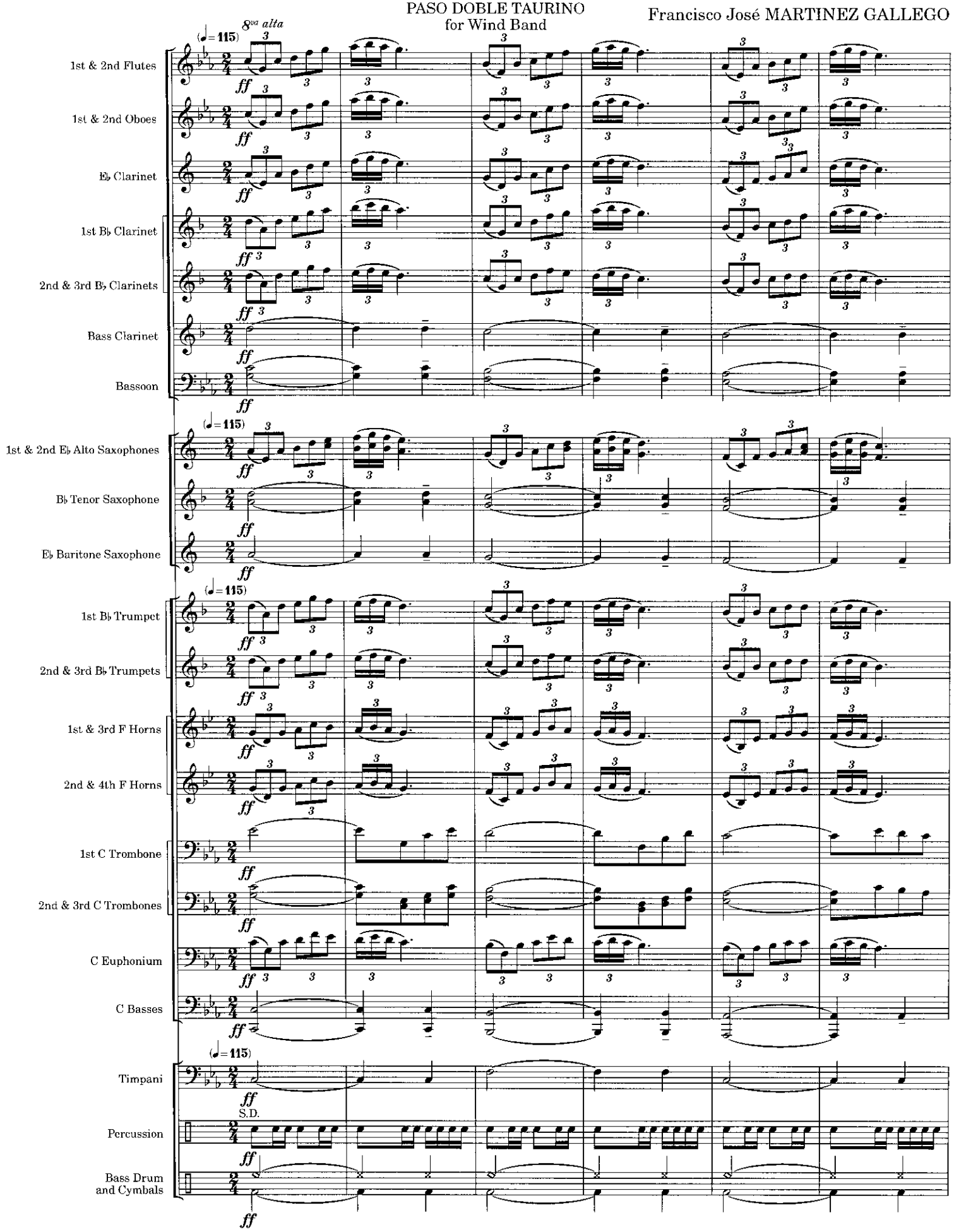

© 2002 by **HAFABRA Music - Louis MARTINUS**
84, Village / Dorp - B-3790 - FOURONS / VOEREN (Belgium)
Tel. ++32 (0)4.381.23.28 - Fax. ++32 (0)4.381.23.52
www.hafabramusic.com

01 - 202 - 09

Full recording available on :
CD « **DECENNIUM** »

All rights reserved for all countries

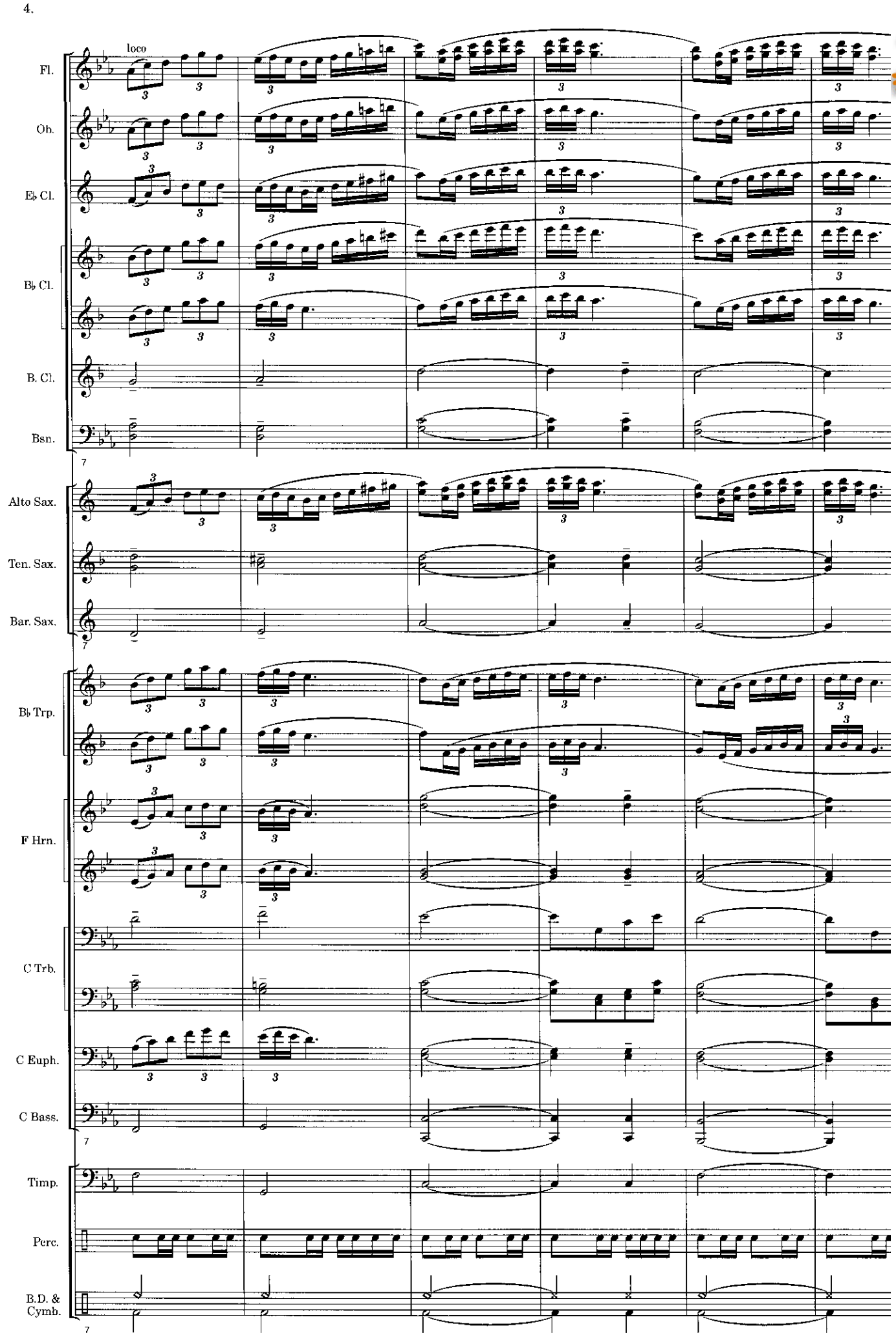

www.hafabramusic.com

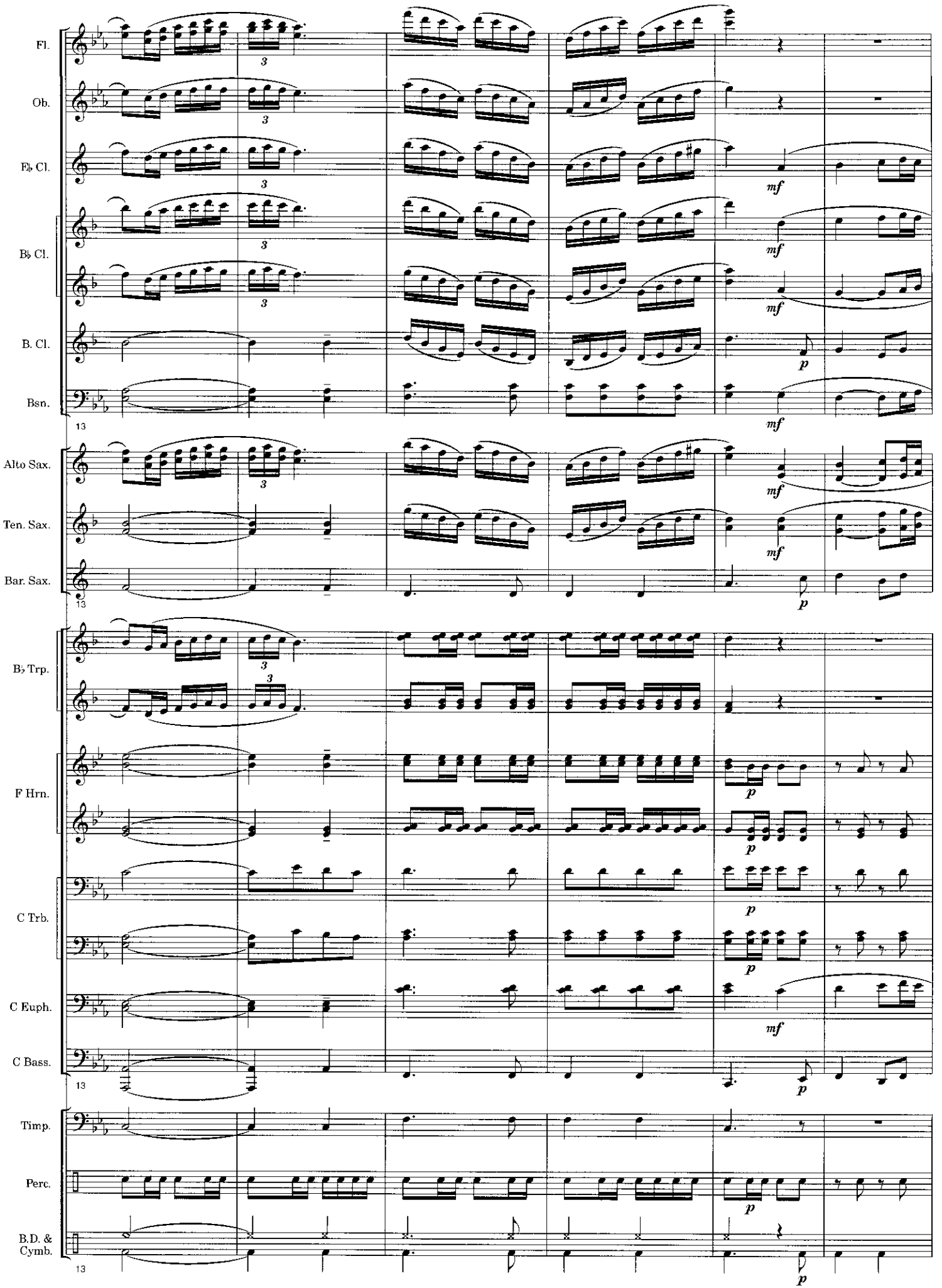
Fl.
Ob.
E♭ Cl.
B♭ Cl.
B. Cl.
Bsn.
Alto Sax.
Ten. Sax.
Bar. Sax.
B♭ Trp.
F Hrn.
C Trb.
C Euph.
C Bass.
Timp.
Perc.
B.D. & Cymb.
mf
p

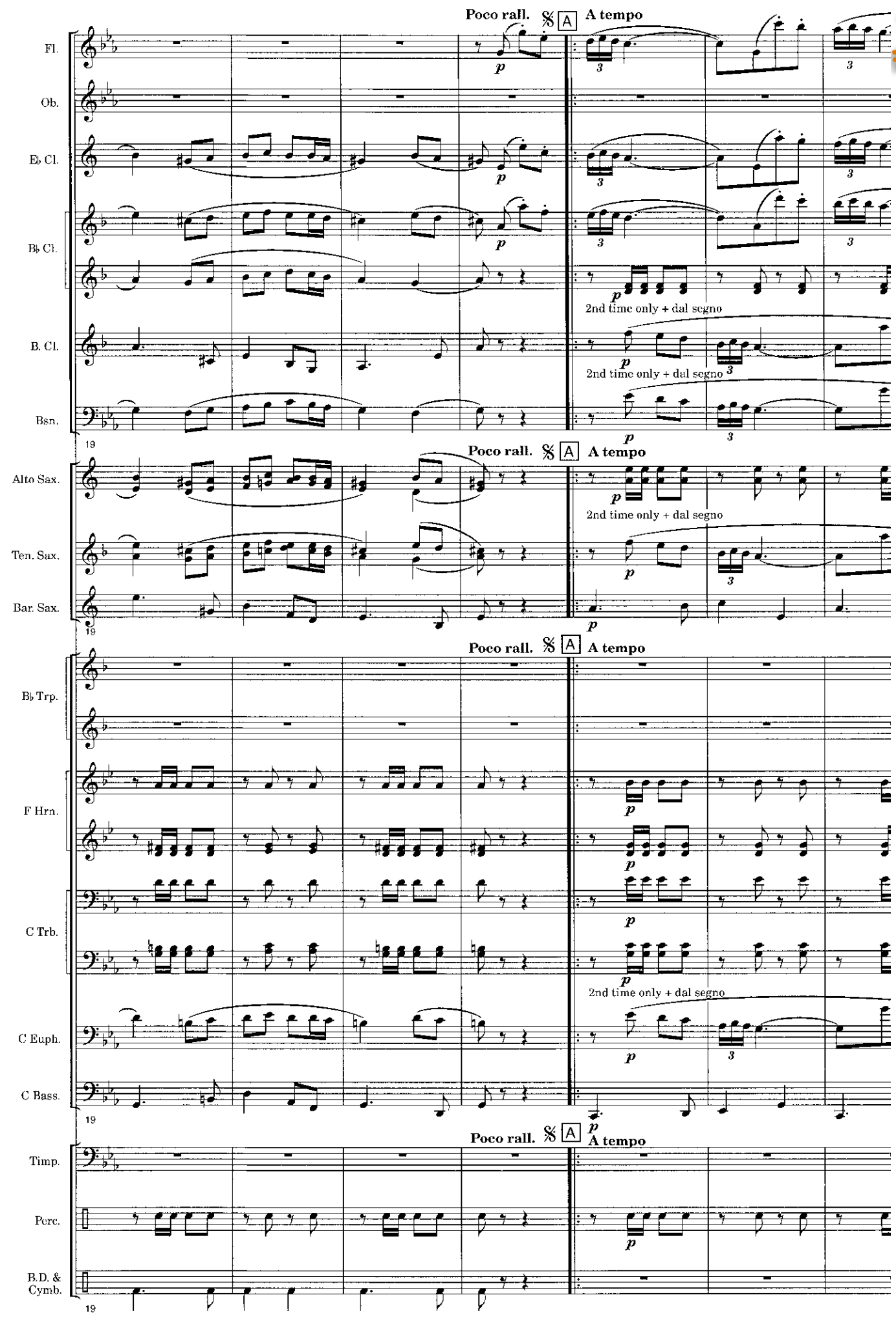

www.hafabramusic.com

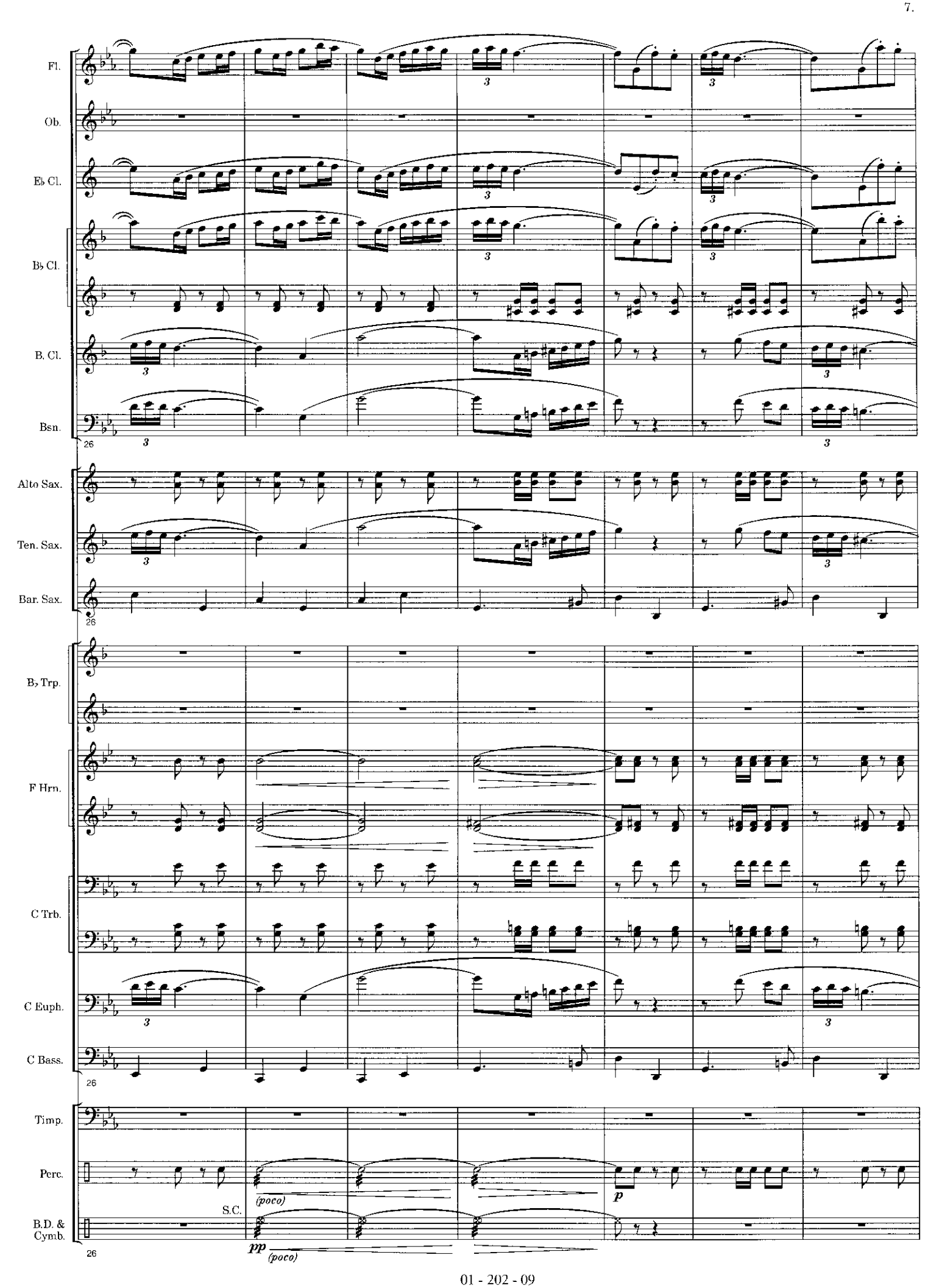
Fl.
Ob.
E♭ Cl.
B♭ Cl.
B. Cl.
Bsn.
26
Alto Sax.
Ten. Sax.
Bar. Sax.
26
B♭ Trp.
F Hrn.
C Trb.
C Euph.
C Bass.
26
Timp.
Perc.
(poco)
p
S.C.
B.D. &
Cymb.
pp
(poco)
26

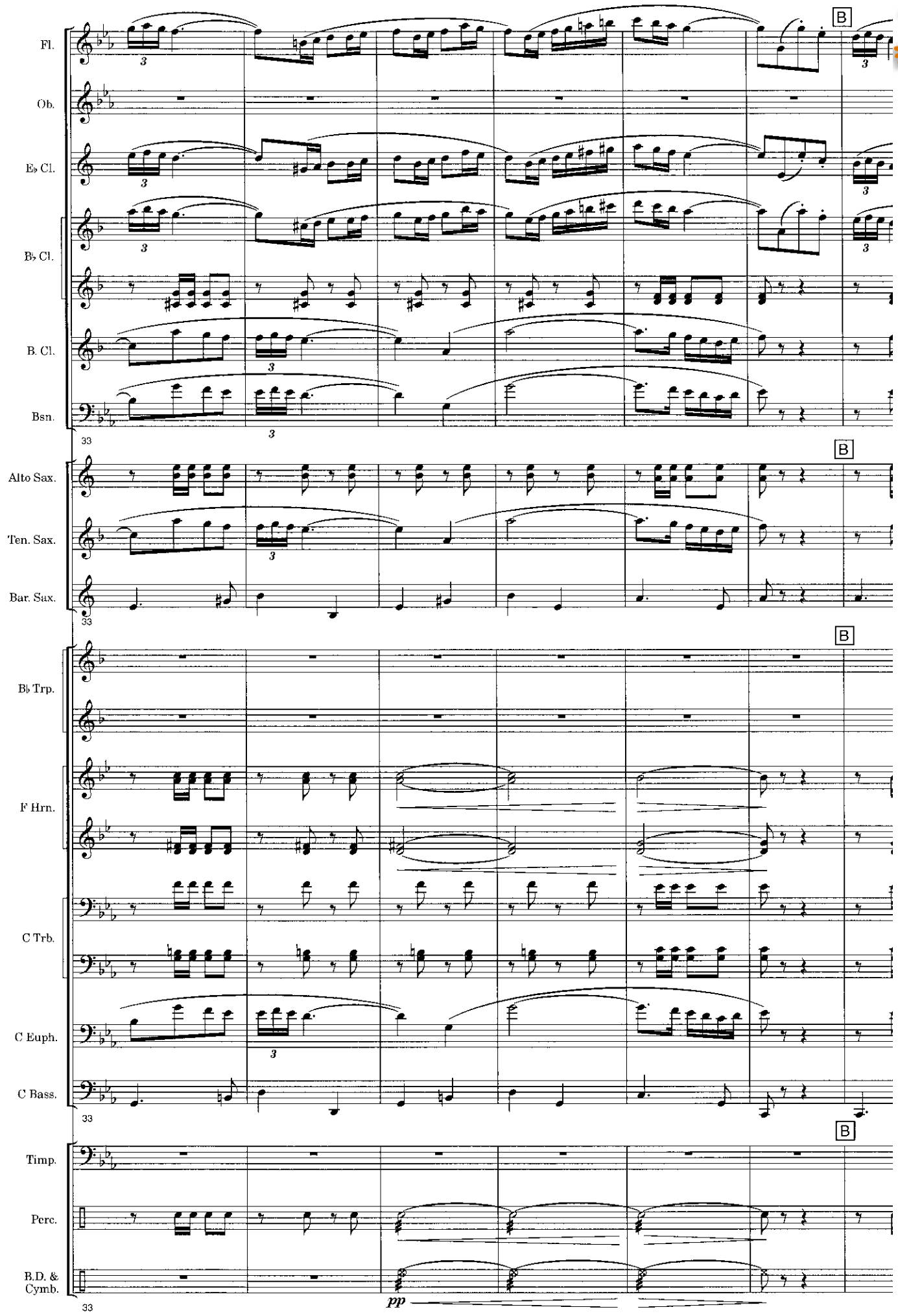

www.hafabramusic.com

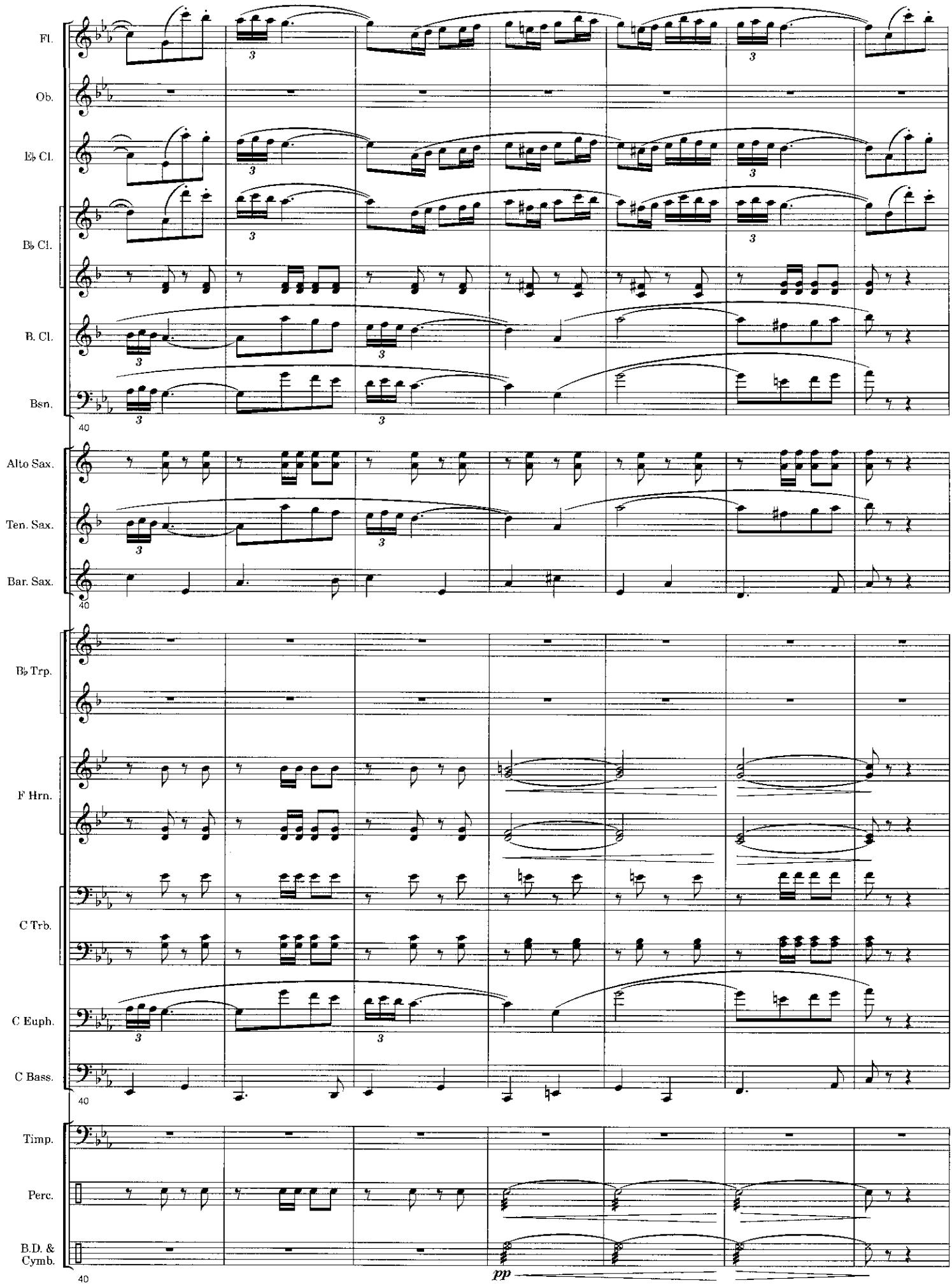
Fl.
Ob.
E♭ Cl.
B♭ Cl.
B. Cl.
Bsn.
40
Alto Sax.
Ten. Sax.
Bar. Sax.
40
B♭ Trp.
F Hrn.
C Trb.
C Euph.
C Bass.
40
Timp.
Perc.
B.D. &
Cymb.
40
pp

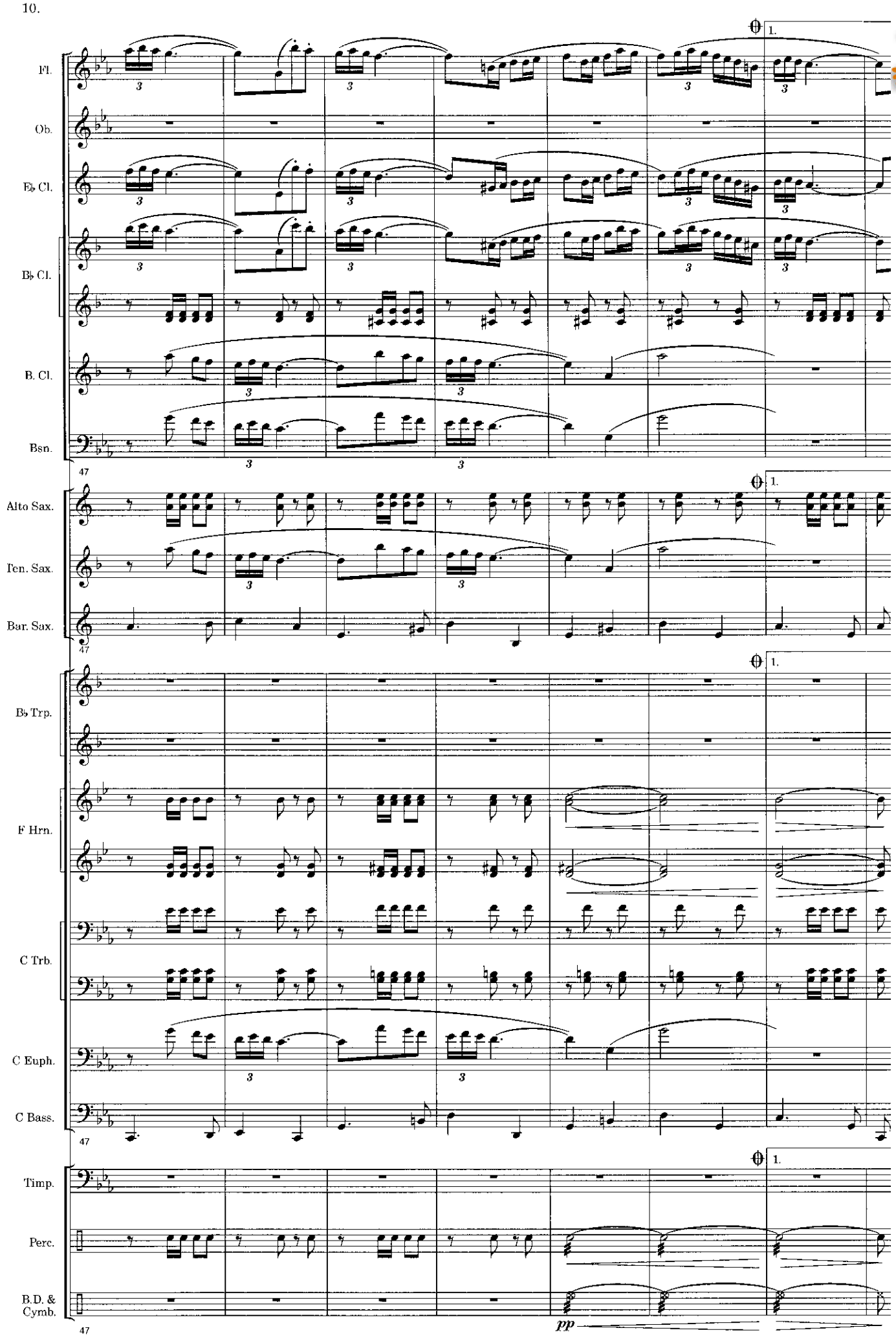

www.hafabramusic.com

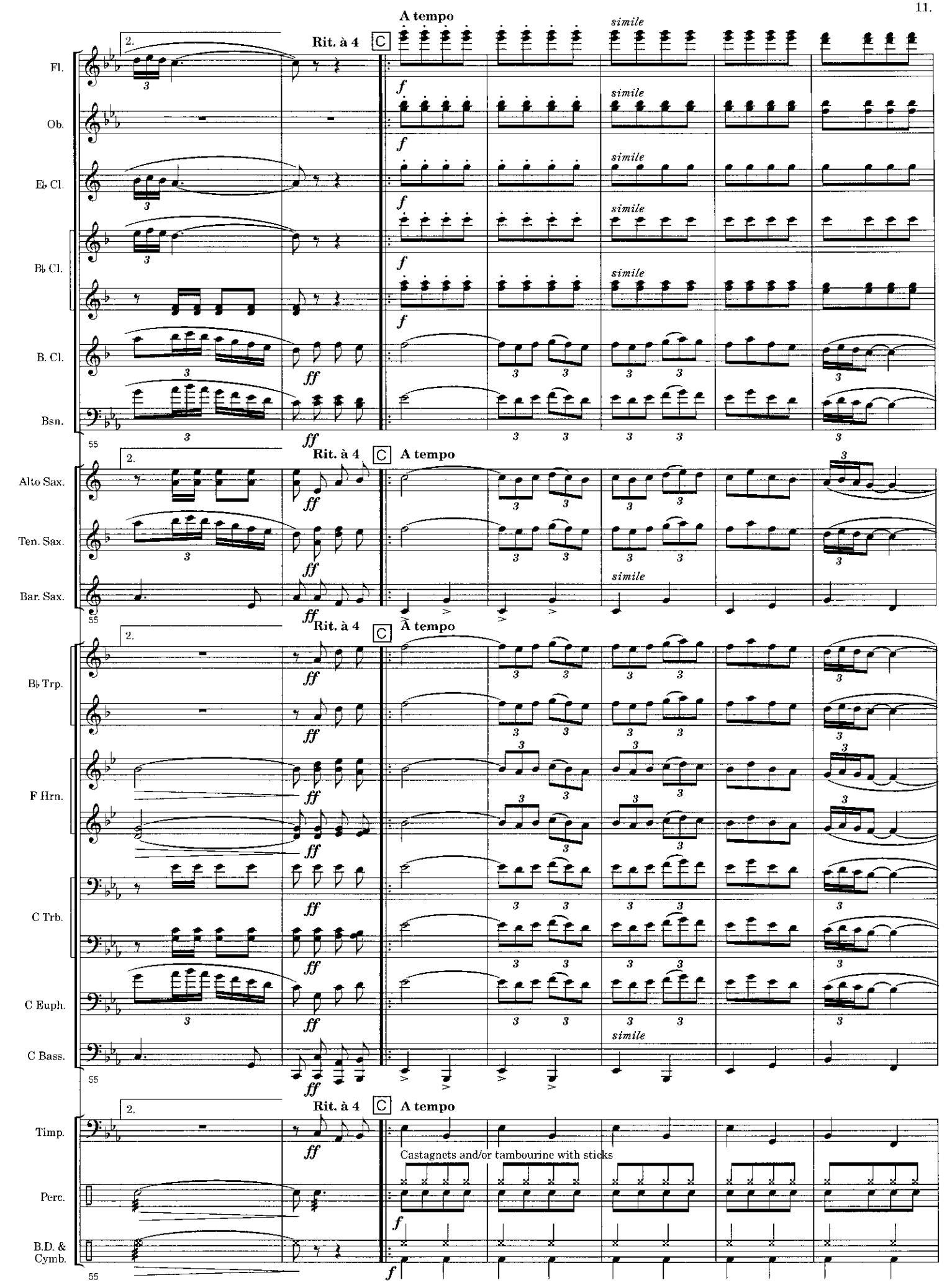
A tempo
Rit. à 4
C
simile
Fl.
Ob.
E♭ Cl.
B♭ Cl.
B. Cl.
Bsn.
Alto Sax.
Ten. Sax.
Bar. Sax.
B♭ Trp.
F Hrn.
C Trb.
C Euph.
C Bass.
Timp.
Perc.
B.D. & Cymb.
Castagncts and/or tambourine with sticks
55

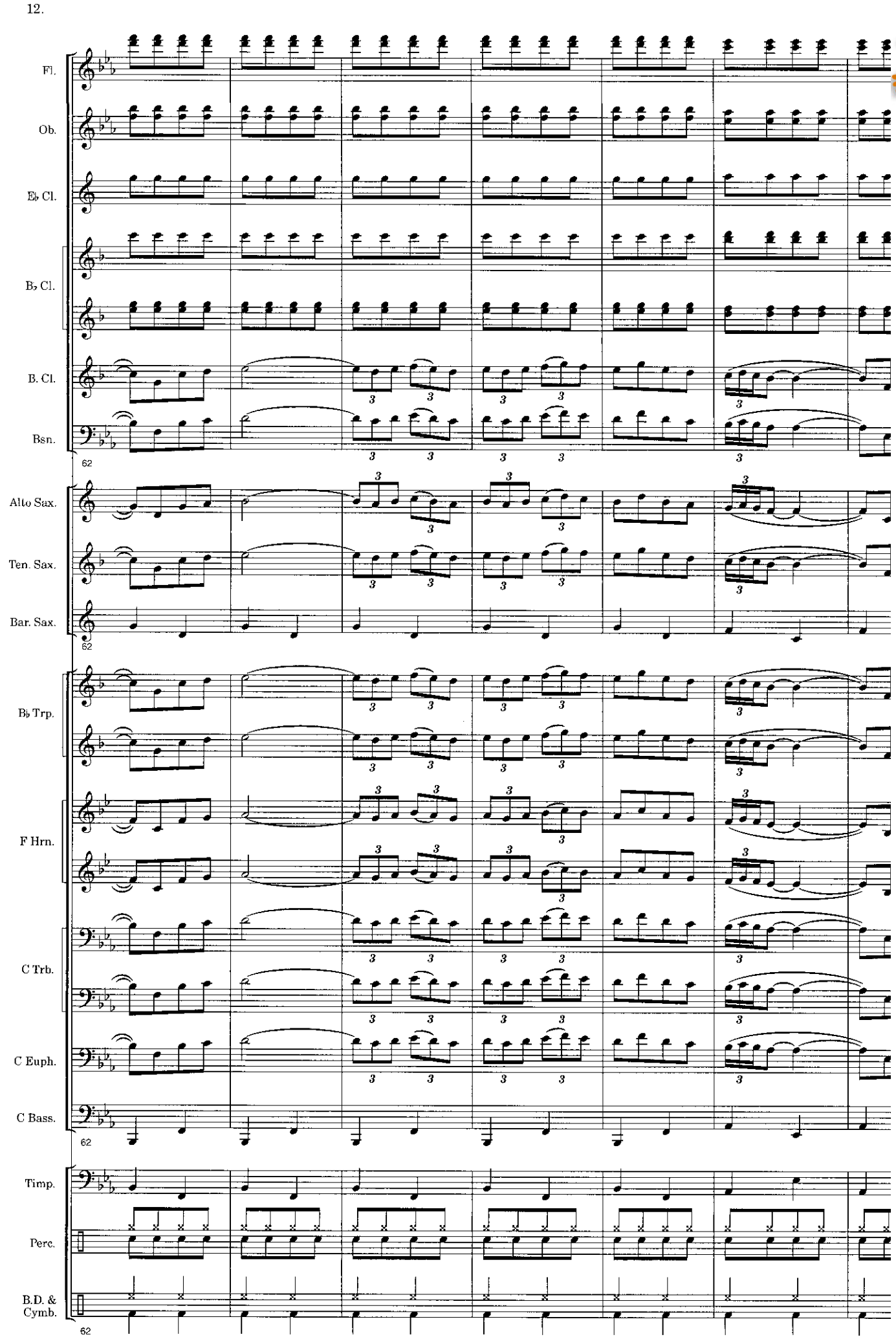

www.hafabramusic.com

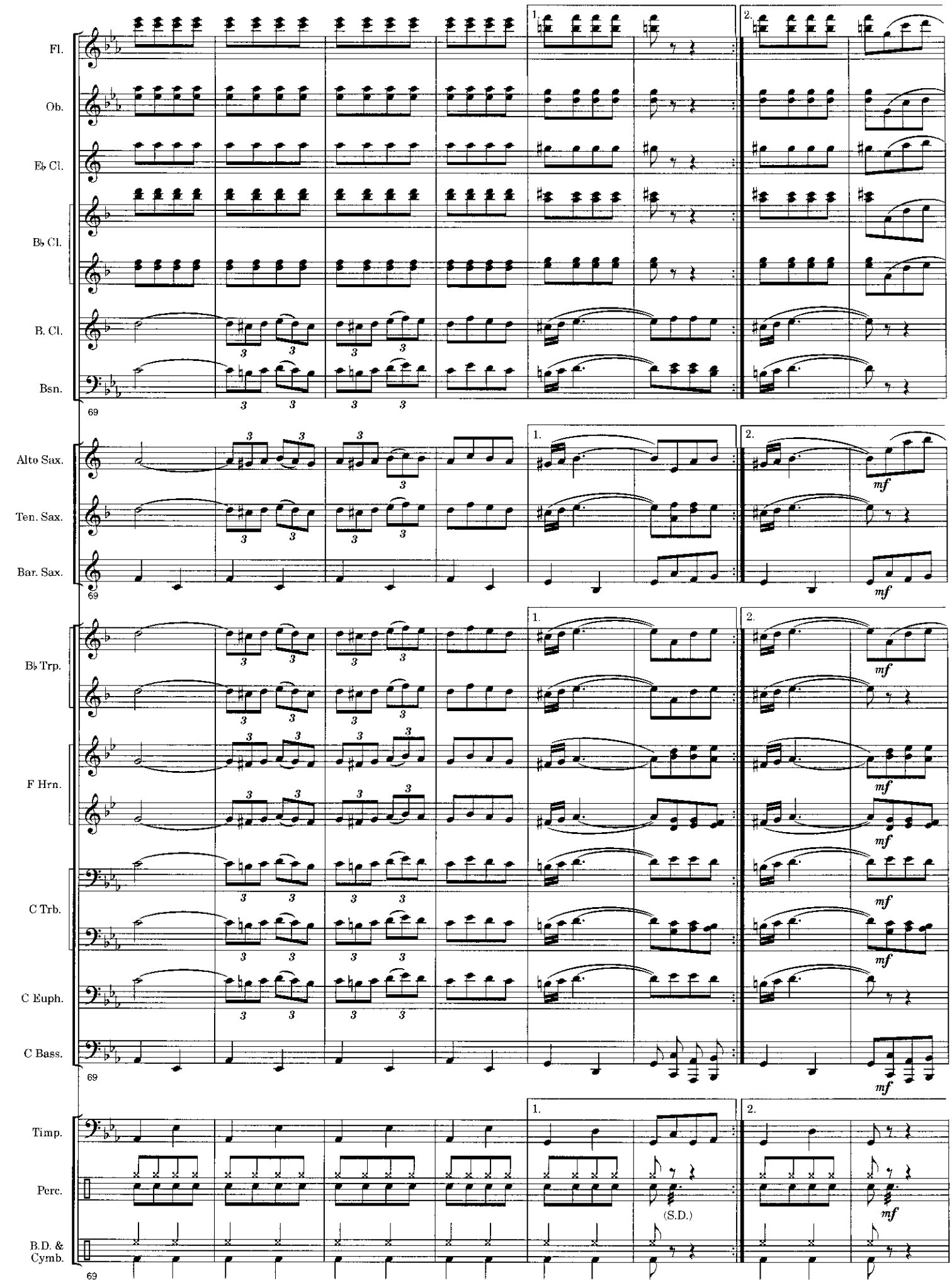
Fl.
Ob.
E♭ Cl.
B♭ Cl.
B. Cl.
Bsn.
69
Alto Sax.
Ten. Sax.
Bar. Sax.
69
B♭ Trp.
F Hrn.
C Trb.
C Euph.
C Bass.
69
Timp.
Perc.
(S.D.)
B.D. &
Cymb.
69
1.
2.
mf

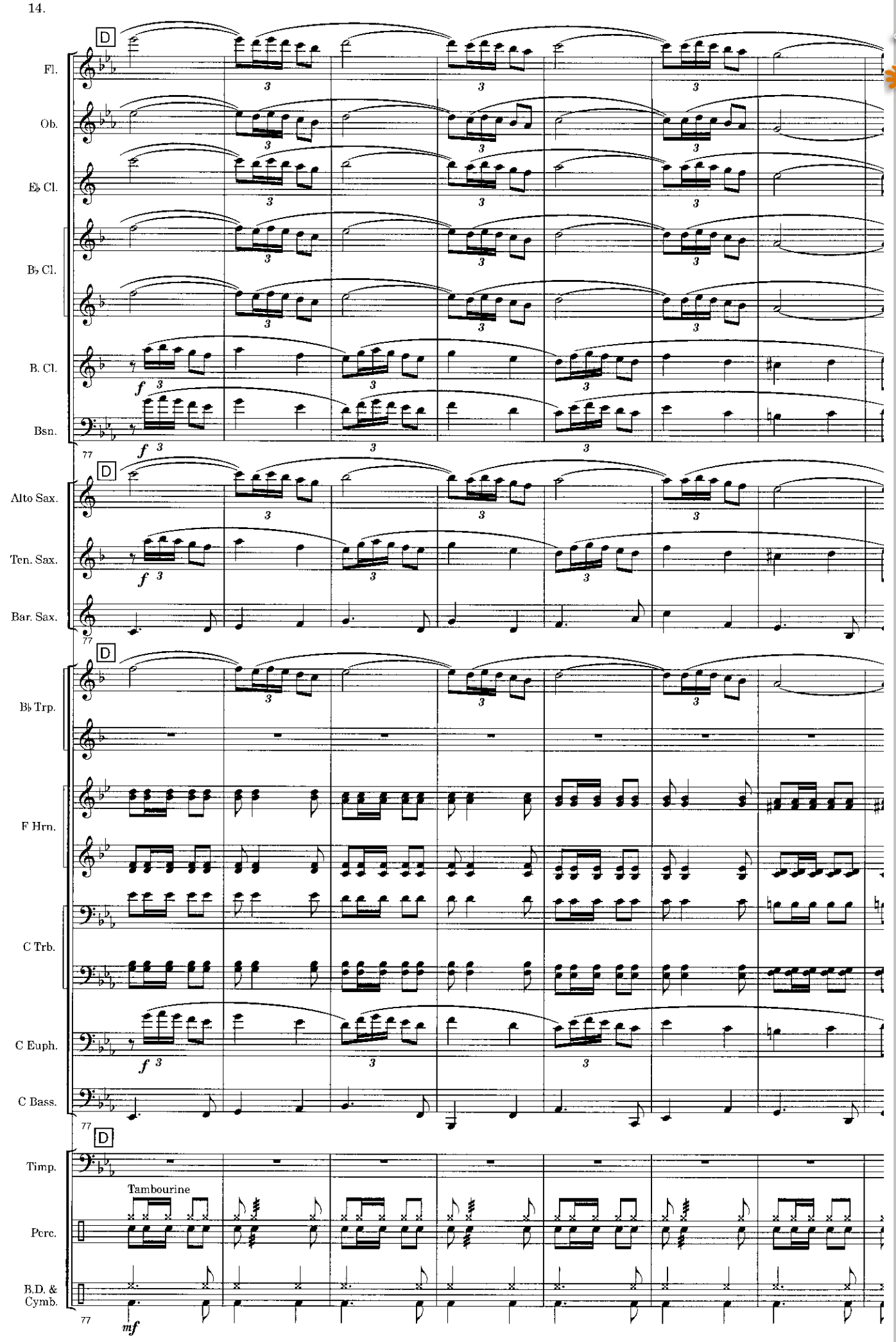

www.hafabramusic.com

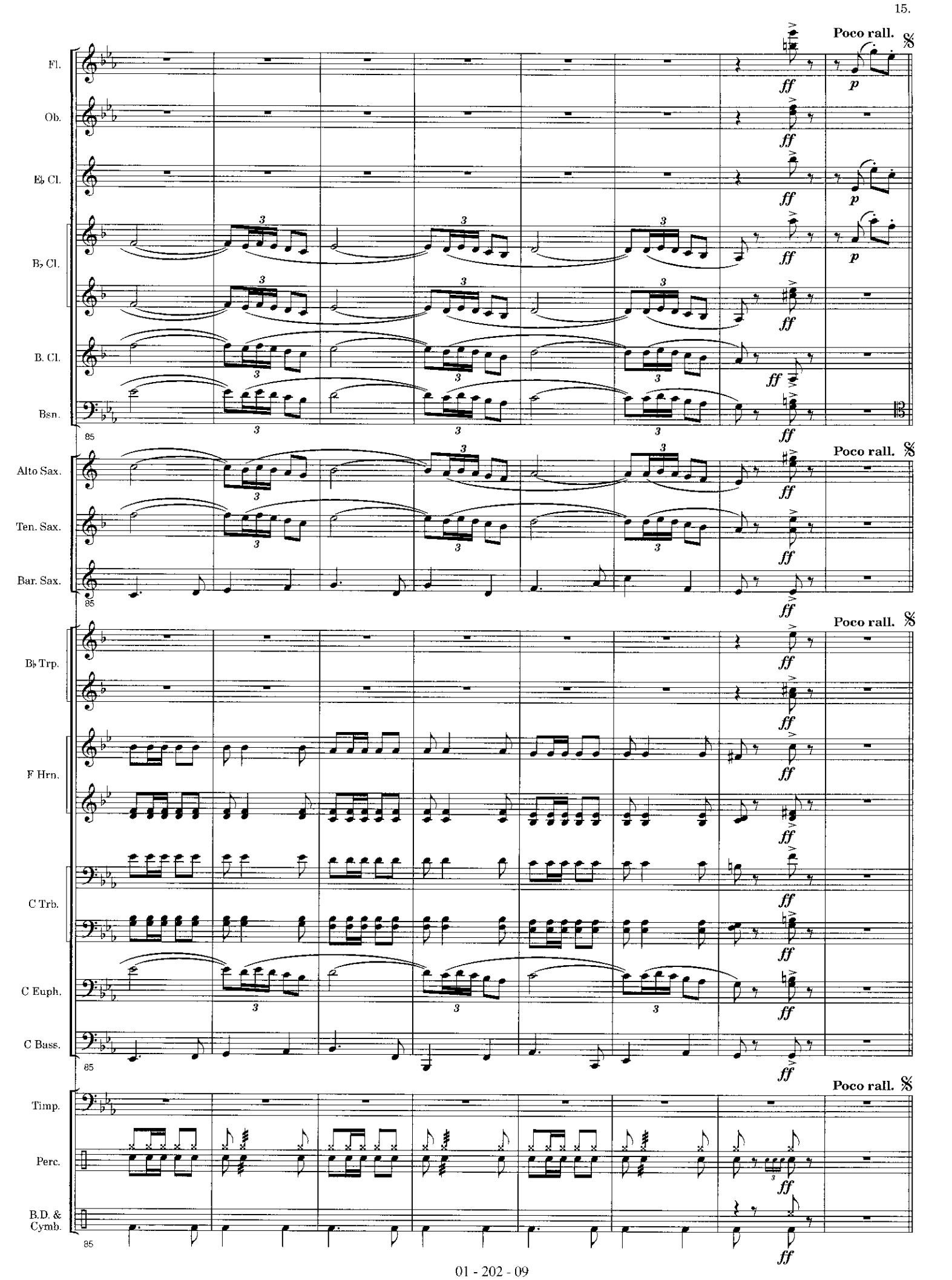
Poco rall.
Fl.
Ob.
E♭ Cl.
B♭ Cl.
B. Cl.
Bsn.
85
Alto Sax.
Ten. Sax.
Bar. Sax.
B♭ Trp.
F Hrn.
C Trb.
C Euph.
C Bass.
Timp.
Perc.
B.D. & Cymb.
ff
p

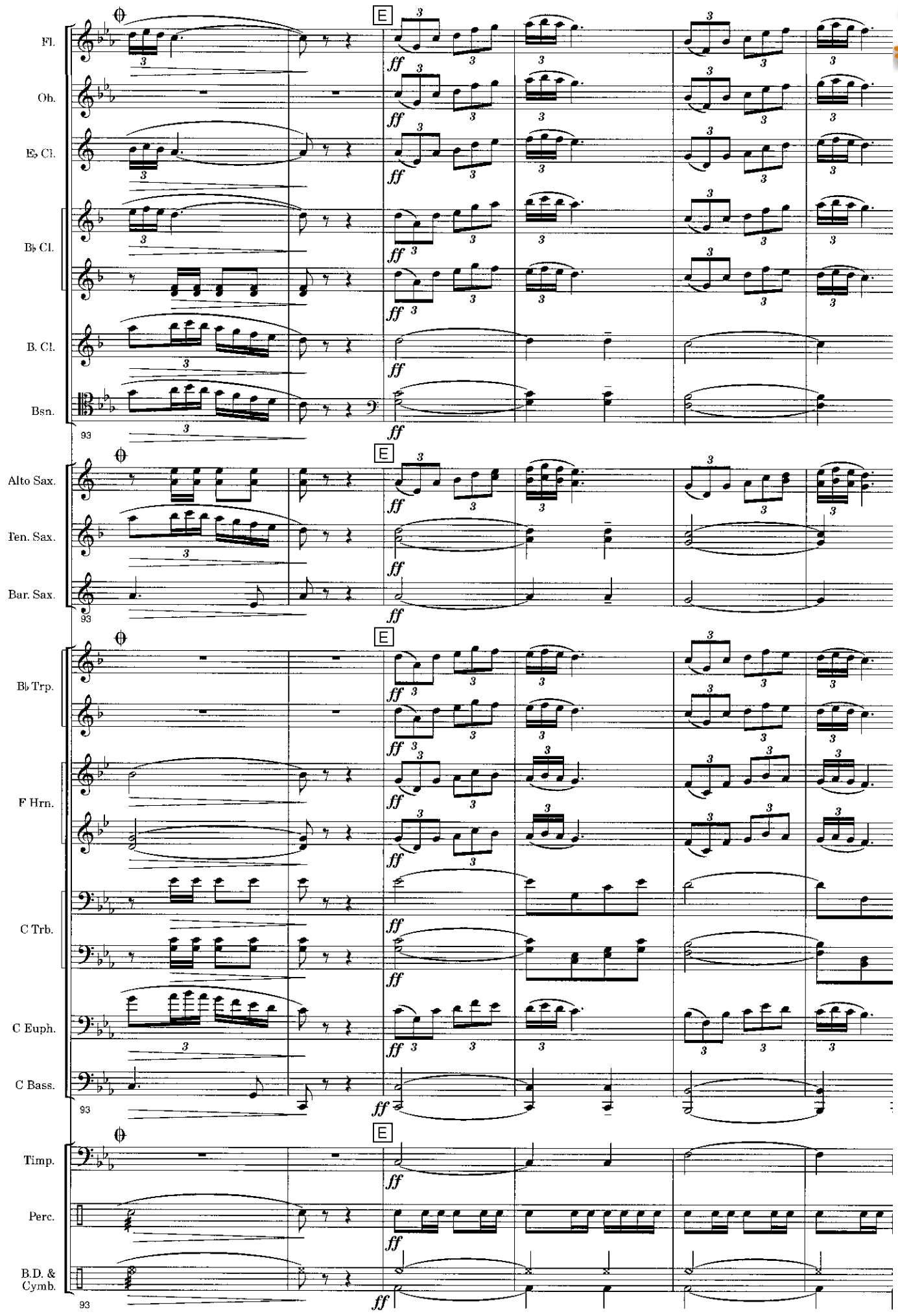

www.hafabramusic.com

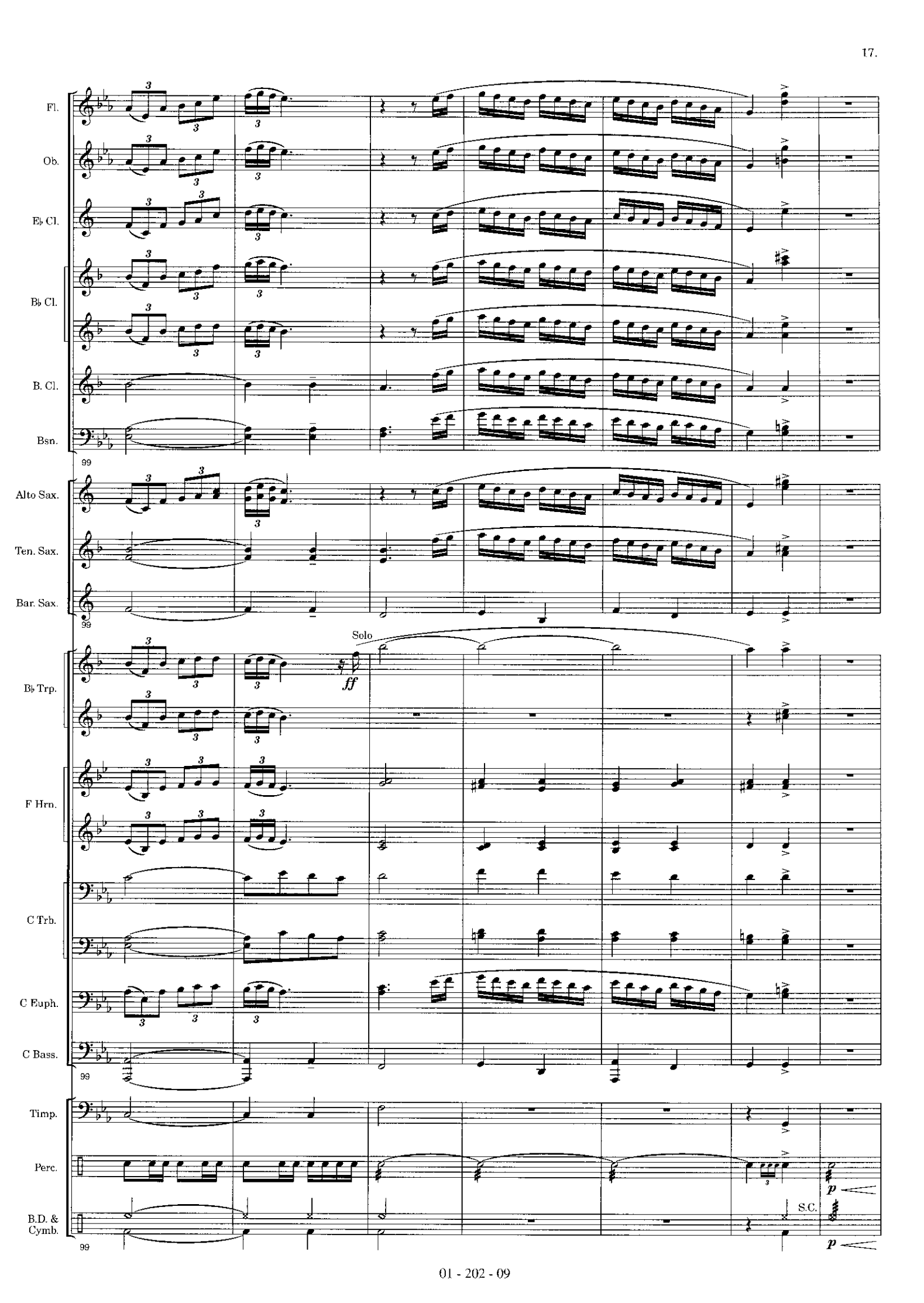
Fl.
Ob.
E♭ Cl.
B♭ Cl.
B. Cl.
Bsn.
99
Alto Sax.
Ten. Sax.
Bar. Sax.
99
Solo
ff
B♭ Trp.
F Hrn.
C Trb.
C Euph.
C Bass.
99
Timp.
Perc.
p
B.D. &
Cymb.
S.C.
p
99

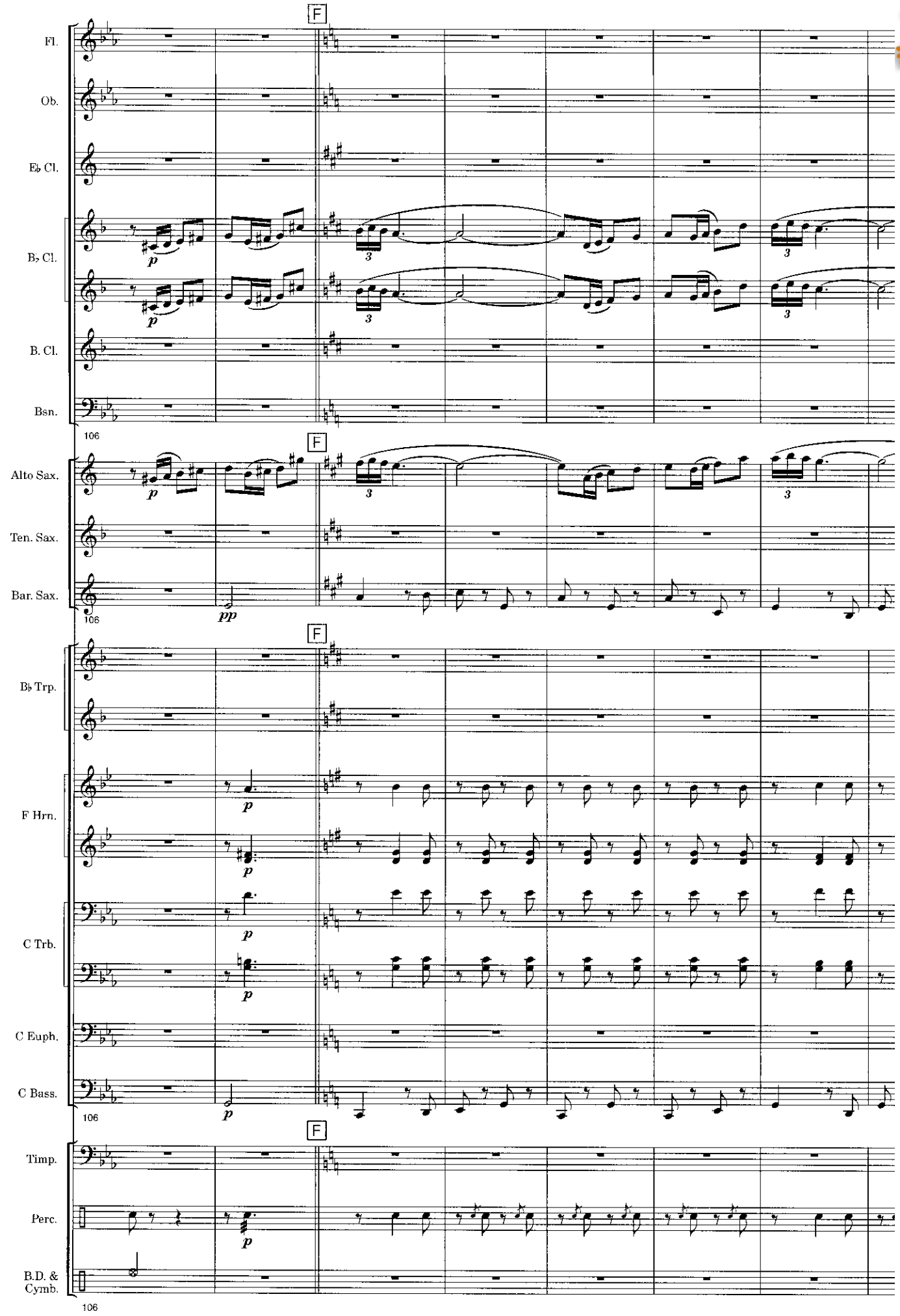

www.hafabramusic.com

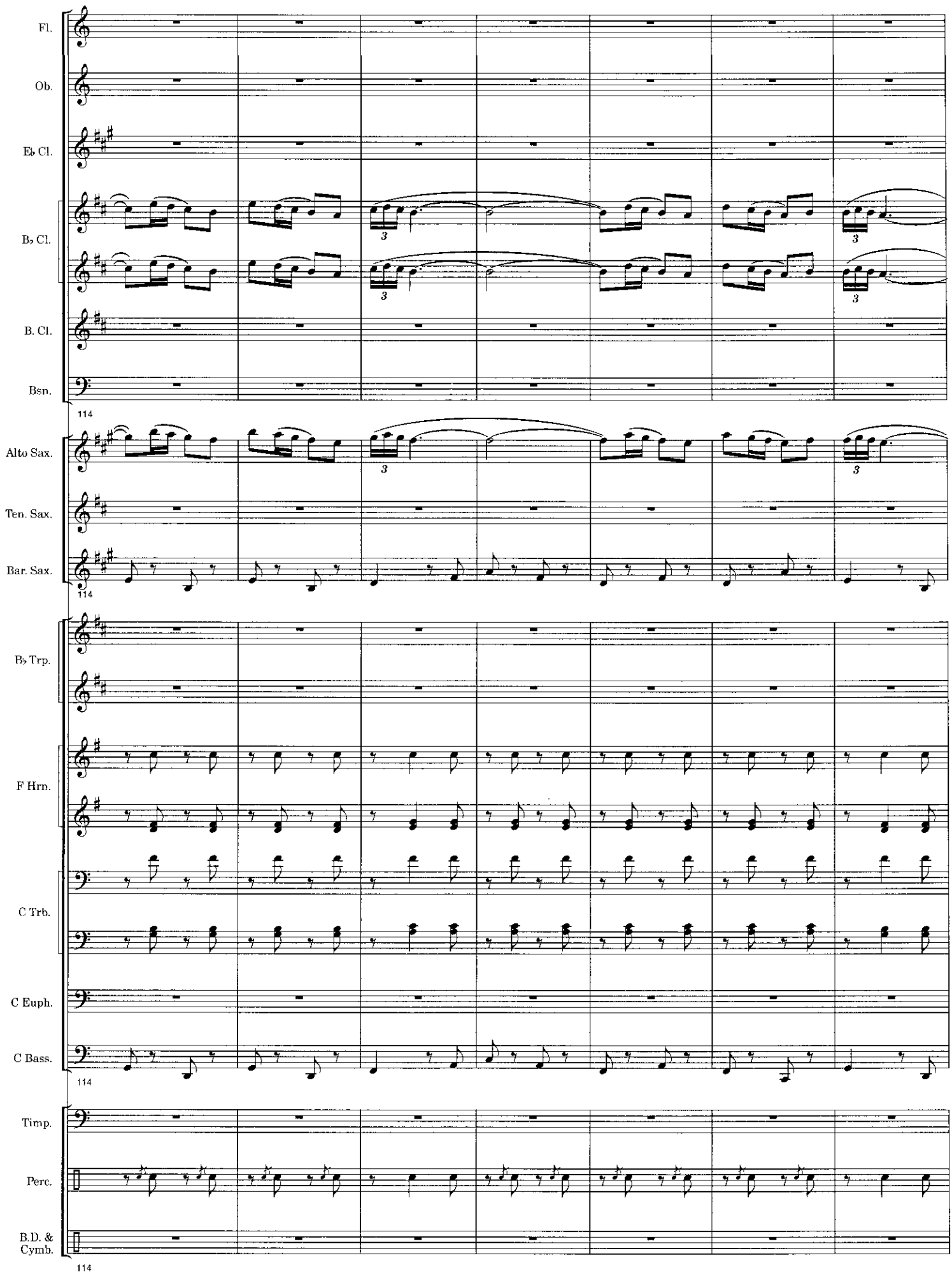
Fl.
Ob.
E♭ Cl.
B♭ Cl.
B. Cl.
Bsn.
114
Alto Sax.
Ten. Sax.
Bar. Sax.
114
B♭ Trp.
F Hrn.
C Trb.
C Euph.
C Bass.
114
Timp.
Perc.
B.D. &
Cymb.
114

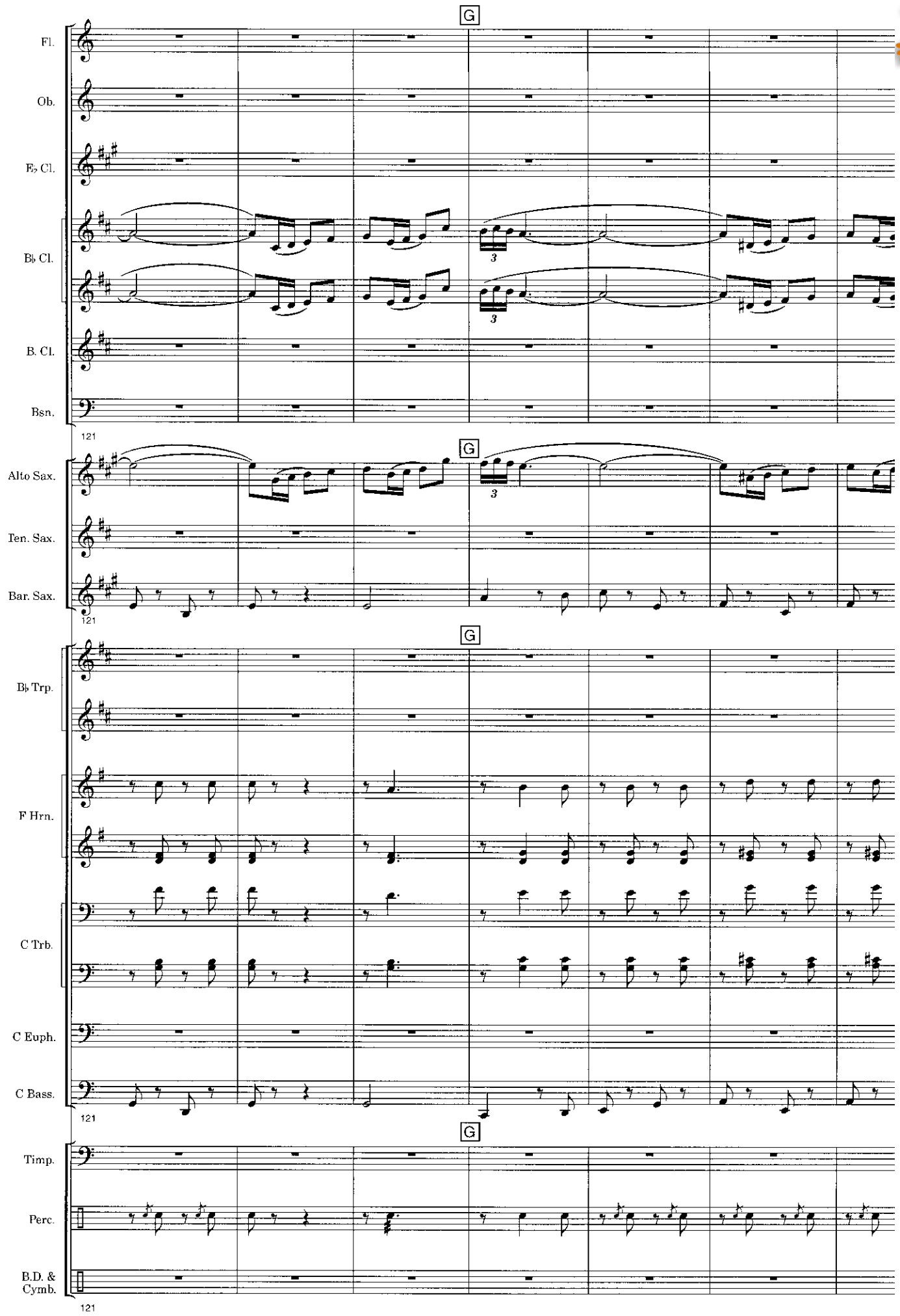

www.hafabramusic.com

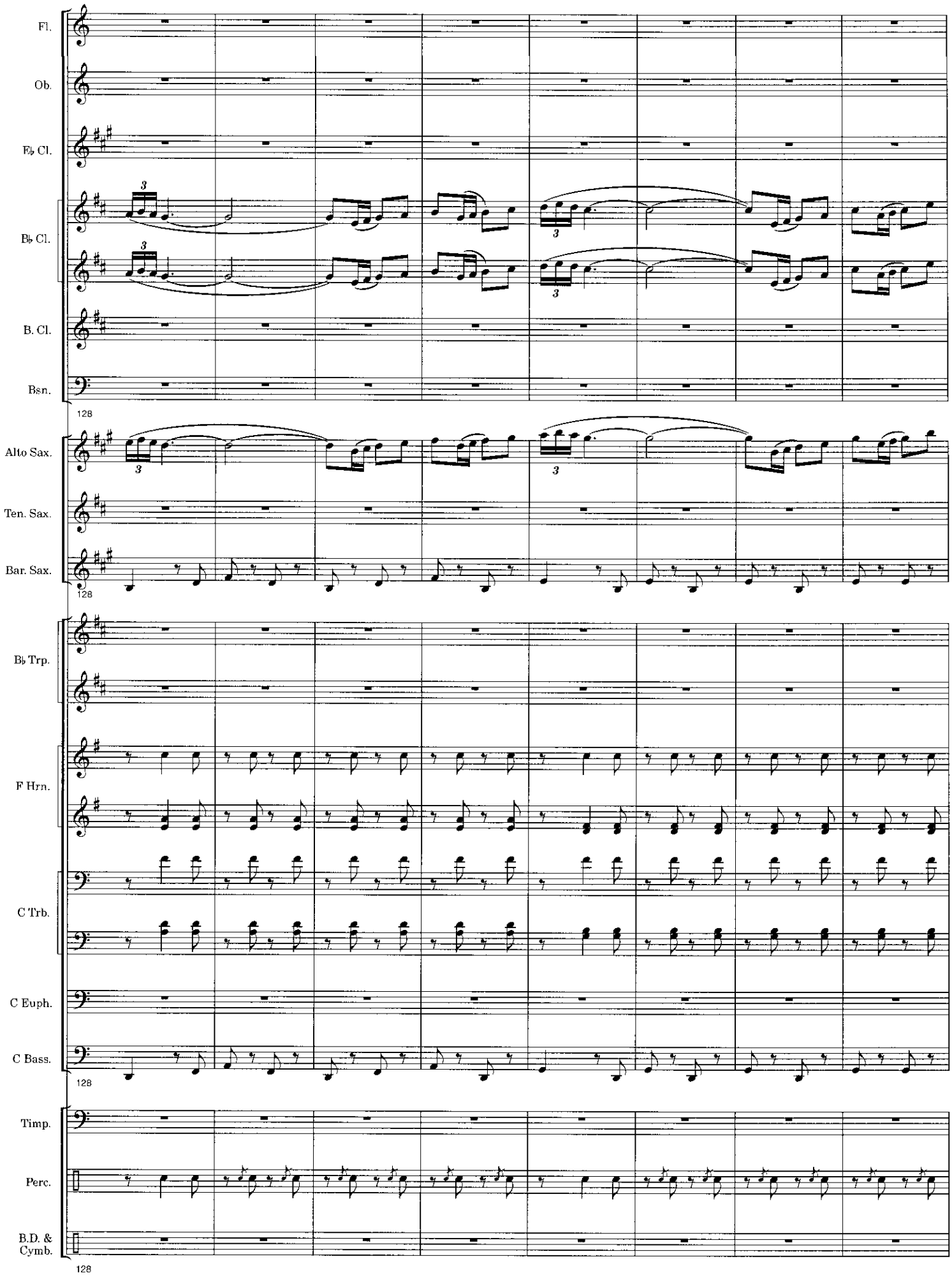
Fl.
Ob.
E♭ Cl.
B♭ Cl.
B. Cl.
Bsn.
128
Alto Sax.
Ten. Sax.
Bar. Sax.
128
B♭ Trp.
F Hrn.
C Trb.
C Euph.
C Bass.
128
Timp.
Perc.
B.D. &
Cymb.
128

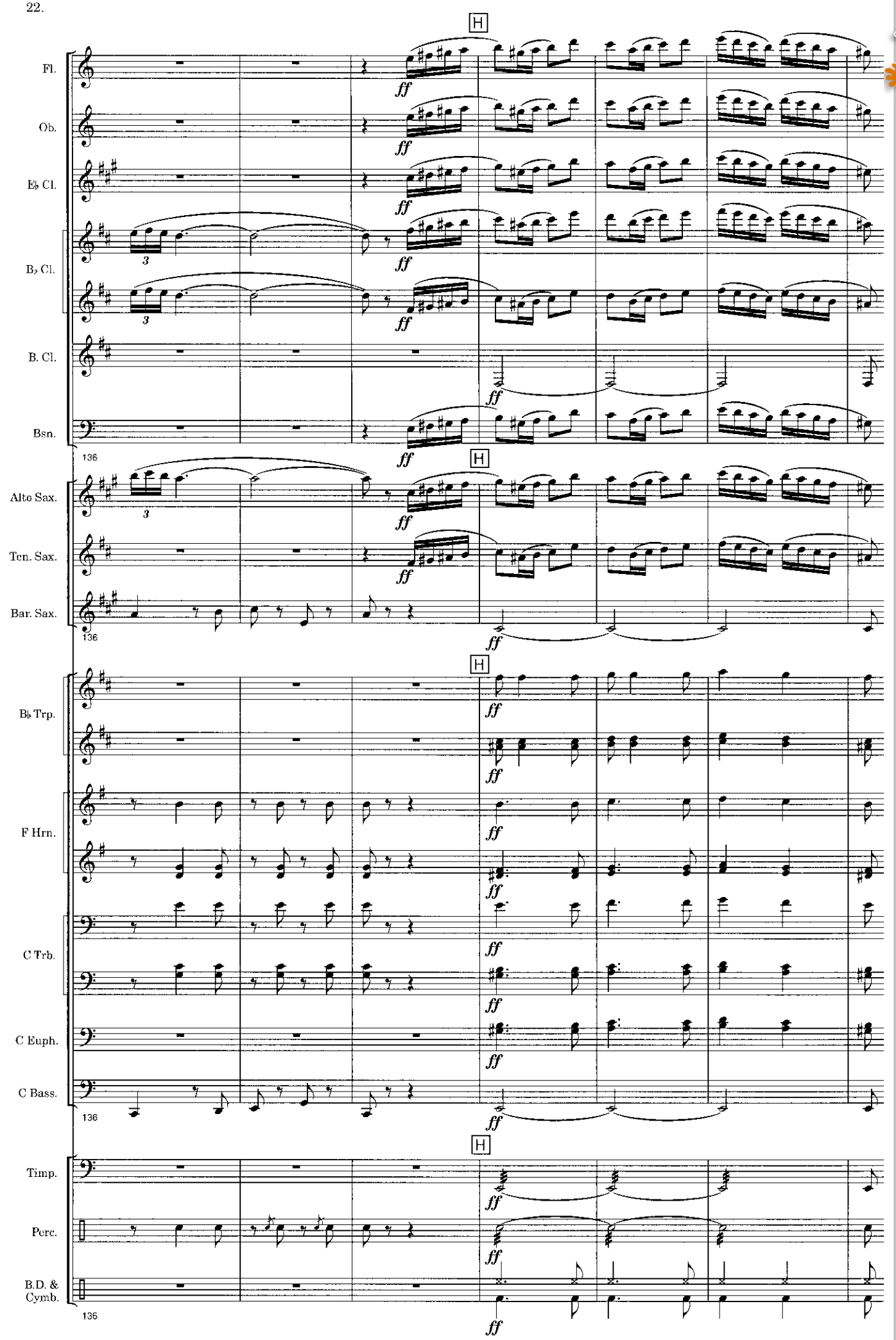

www.hafabramusic.com

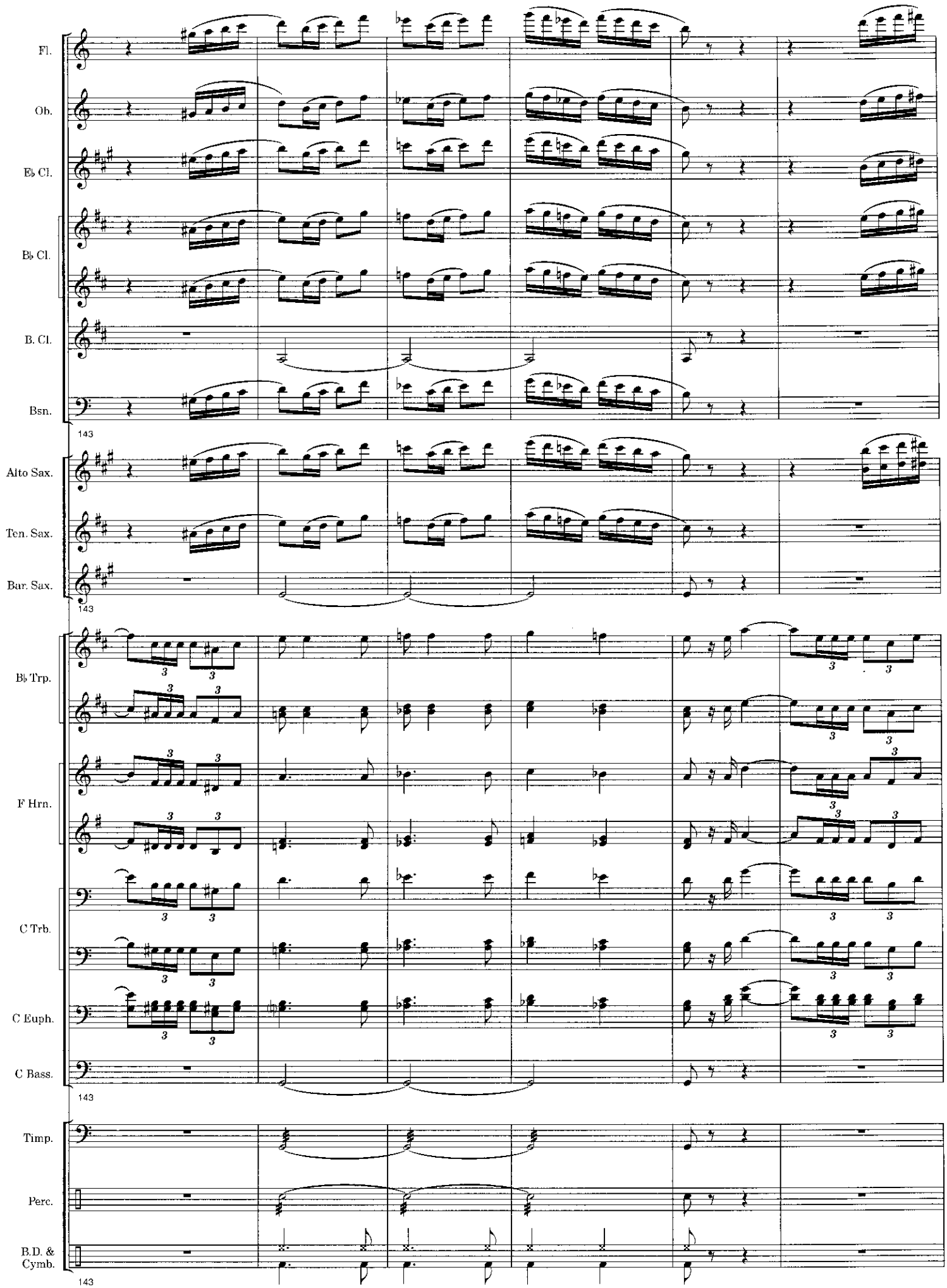
Fl.
Ob.
E♭ Cl.
B♭ Cl.
B. Cl.
Bsn.
143
Alto Sax.
Ten. Sax.
Bar. Sax.
143
B♭ Trp.
F Hrn.
C Trb.
C Euph.
C Bass.
143
Timp.
Perc.
B.D. &
Cymb.
143

Poco rall.

Fl.
Ob.
E♭ Cl.
B♭ Cl.
B. Cl.
Bsn.
149

Poco rall.

Alto Sax.
Ten. Sax.
Bar. Sax.
149

Poco rall.

B♭ Trp.
F Hrn.
C Trb.
C Euph.
C Bass.
149

Poco rall.

Timp.
Perc.
B.D. & Cymb.
149

www.hafabramusic.com

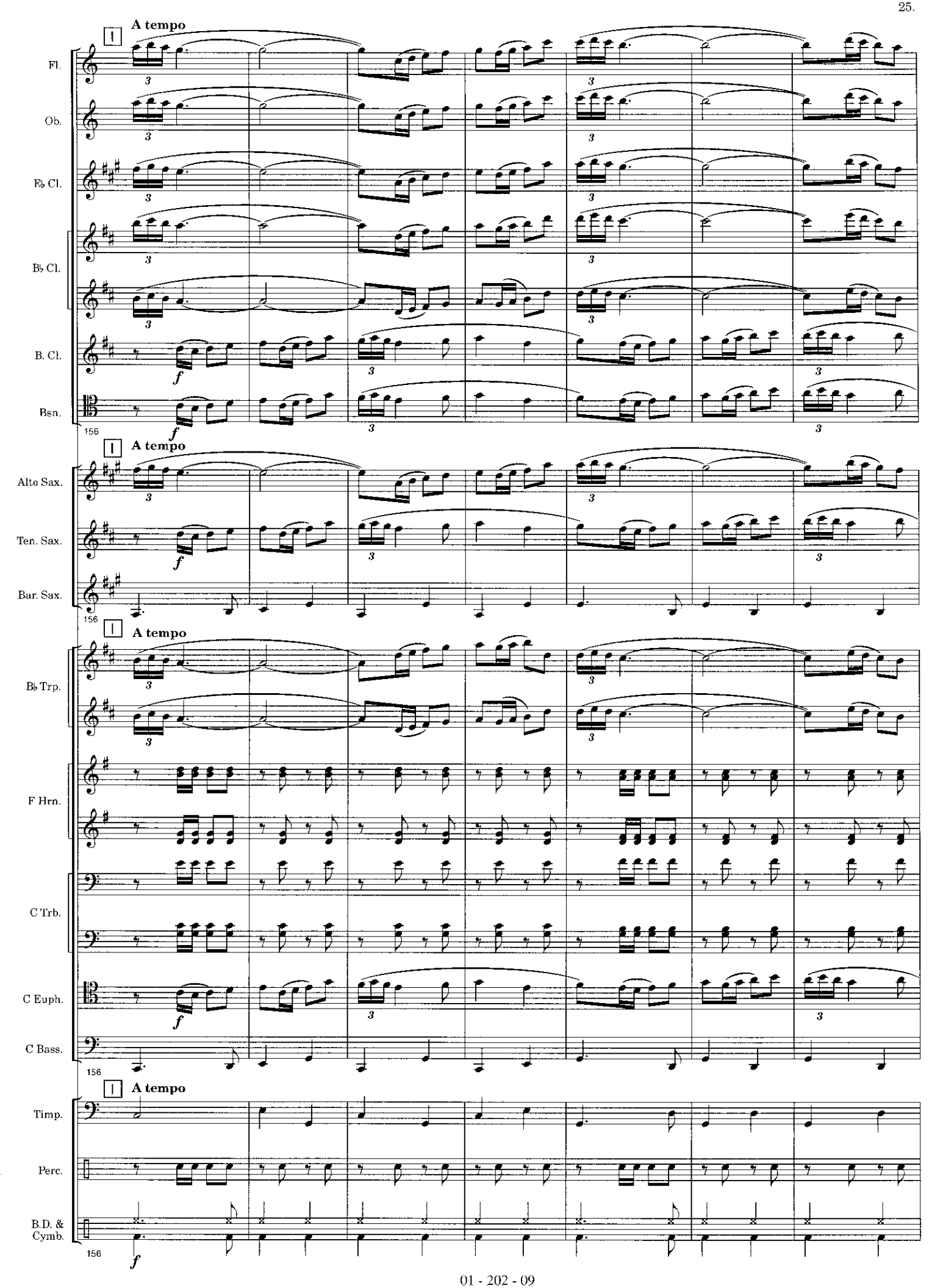
A tempo
Fl.
Ob.
E♭ Cl.
B♭ Cl.
B. Cl.
Bsn.
156
A tempo
Alto Sax.
Ten. Sax.
Bar. Sax.
156
A tempo
B♭ Trp.
F Hrn.
C Trb.
C Euph.
C Bass.
156
A tempo
Timp.
Perc.
B.D. &
Cymb.
156

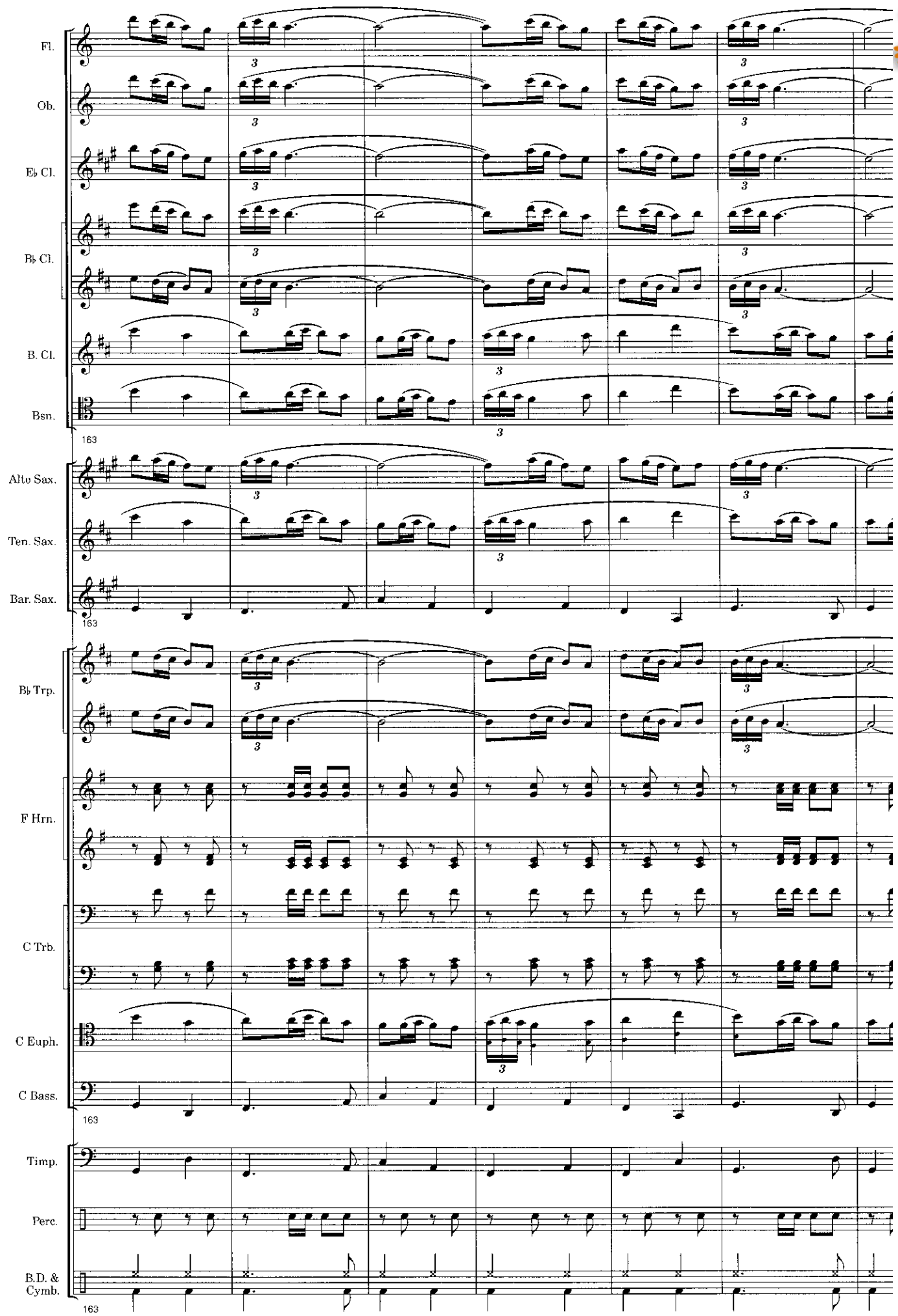

www.hafabramusic.com

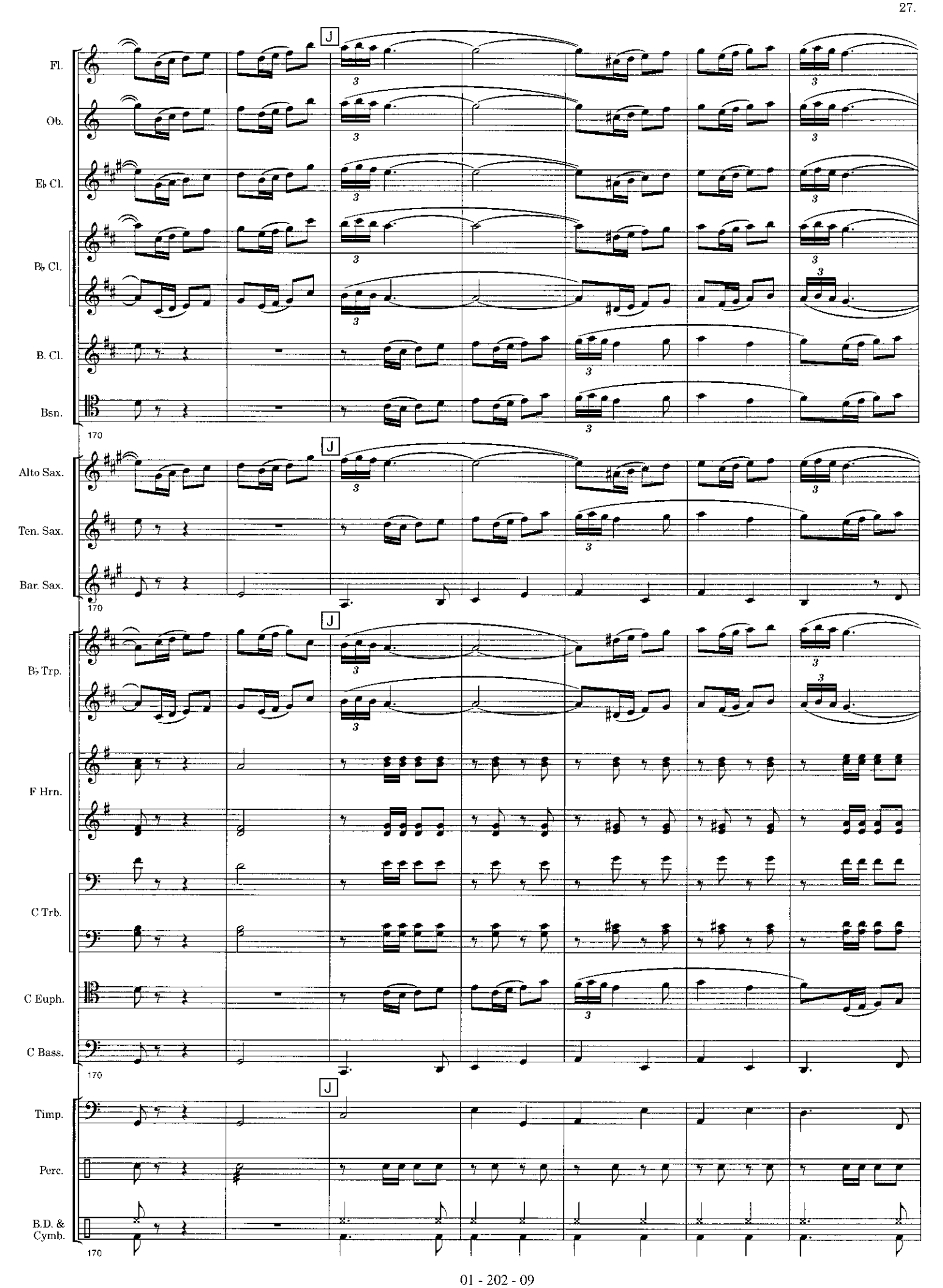
Fl.
Ob.
E♭ Cl.
B♭ Cl.
B. Cl.
Bsn.
170
J
Alto Sax.
Ten. Sax.
Bar. Sax.
170
J
B♭ Trp.
F Hrn.
C Trb.
C Euph.
C Bass.
170
J
Timp.
Perc.
B.D. &
Cymb.
170

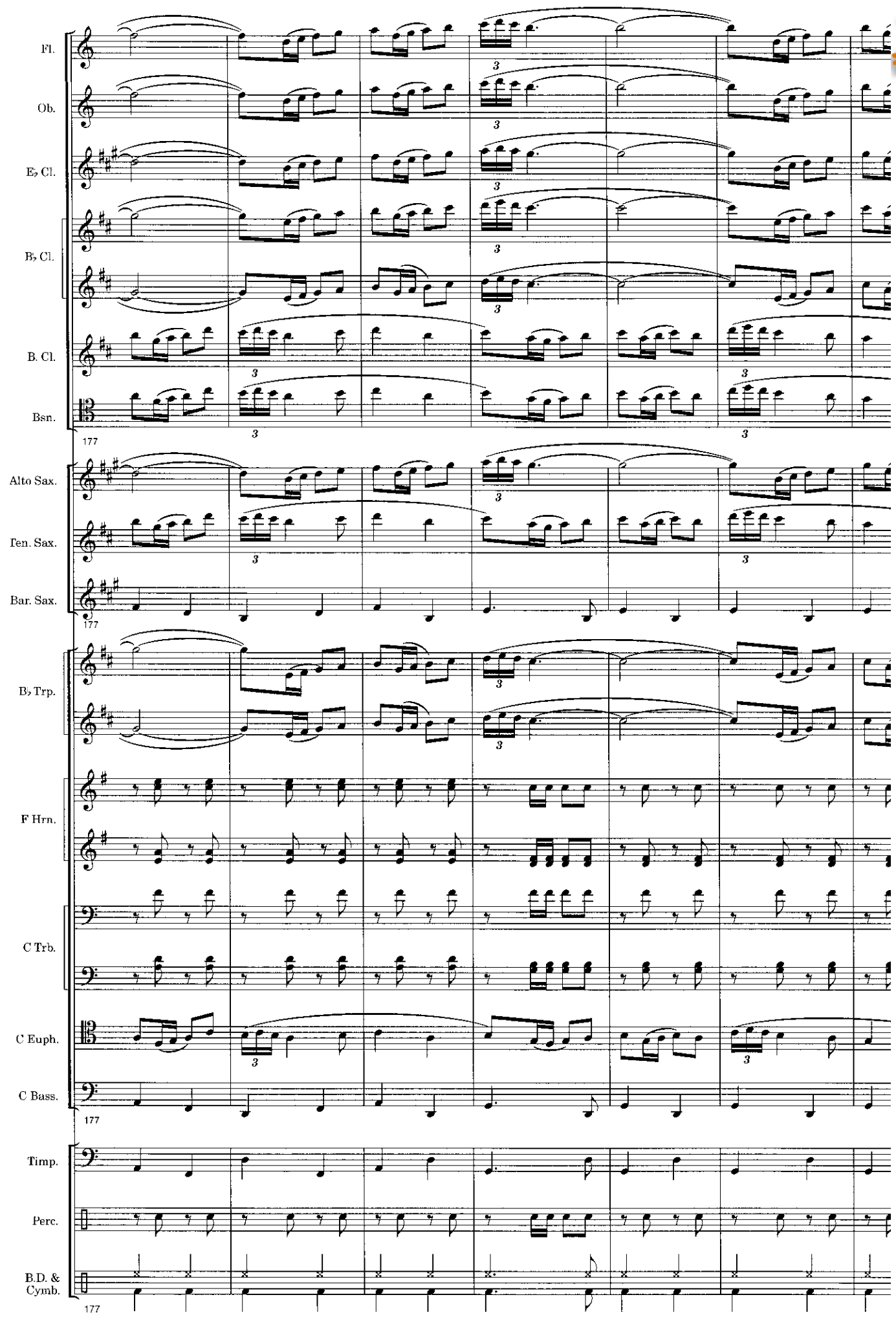

www.hafabramusic.com

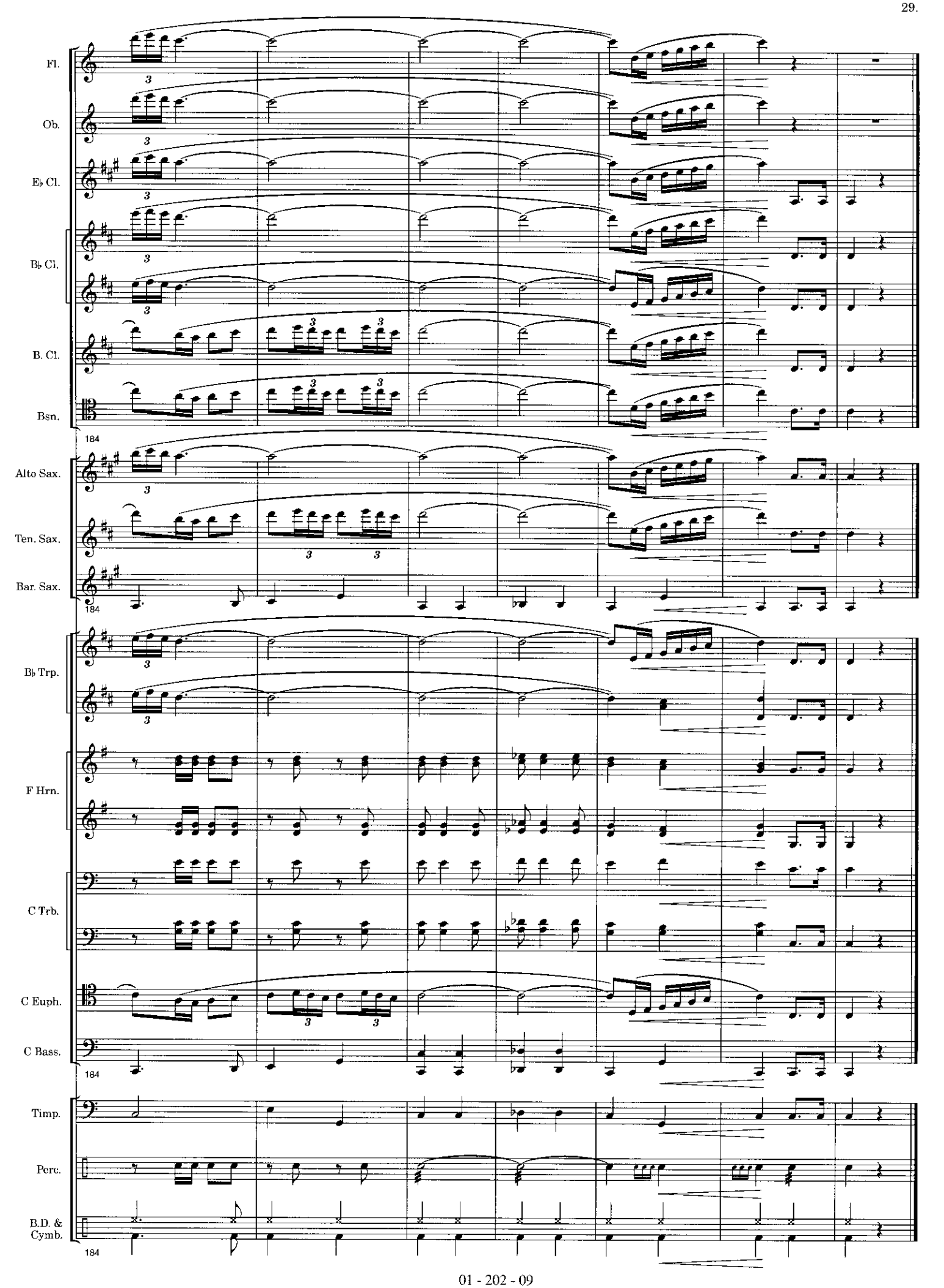
Fl.
Ob.
E♭ Cl.
B♭ Cl.
B. Cl.
Bsn.
184
Alto Sax.
Ten. Sax.
Bar. Sax.
184
B♭ Trp.
F Hrn.
C Trb.
C Euph.
C Bass.
184
Timp.
Perc.
B.D. &
Cymb.
184