Dedicated to Marie WATELET

MARIE CHÉRIE

for Flute and flexible instrumentation

Flute

Hardy MERTENS

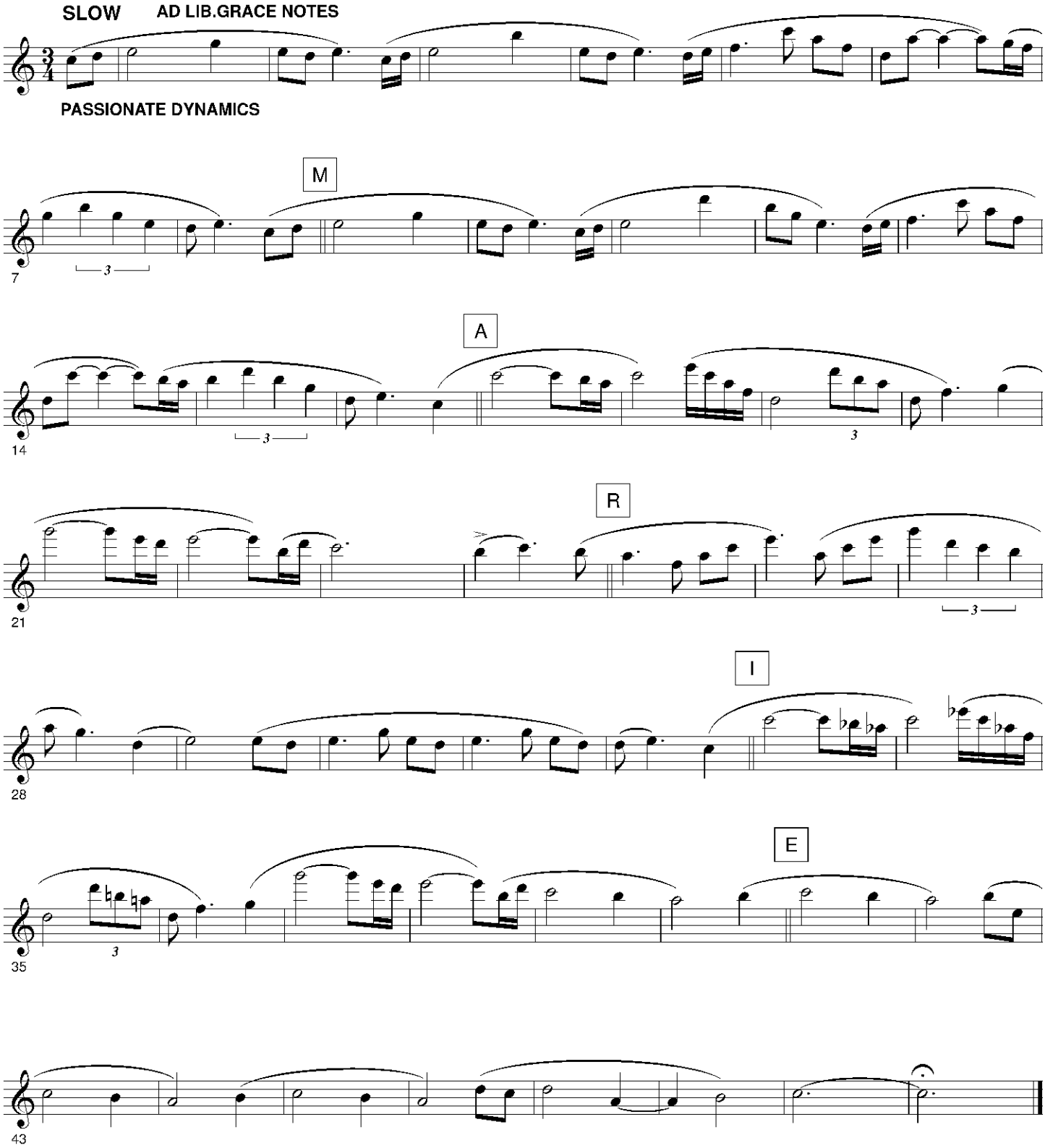

© 2012 HAFABRA Music - Louis MARTINUS
www.hafabramusic.com
info@hafabramusic.com

Full recording available on:
CD "ESCENAS DE LOS AZTECAS"

All rights reserved for all countries