"A solitary walk on a Swiss mountain" dekt als subtitel de lading van deze compositie. Gedurende een verblijf in Zwitserland had de componist de euvele moed om in zijn eentje de uitgezette wandelaarspaden van de trotse berg *Säntis* te betreden. Impressies van de imposant ruige, natuurlijke omgeving, alswel de doorstane doodsangsten gedurende een bulderend onweer, vormen de programmatische basis van dit werk.

"Säntis" werd in 1990 gecomponeerd in opdracht van de fanfare 'Eendracht' Nieuwenhagerheide-Landgraaf, ter gelegenheid van haar 100-jarig bestaan.

Hardy Mertens

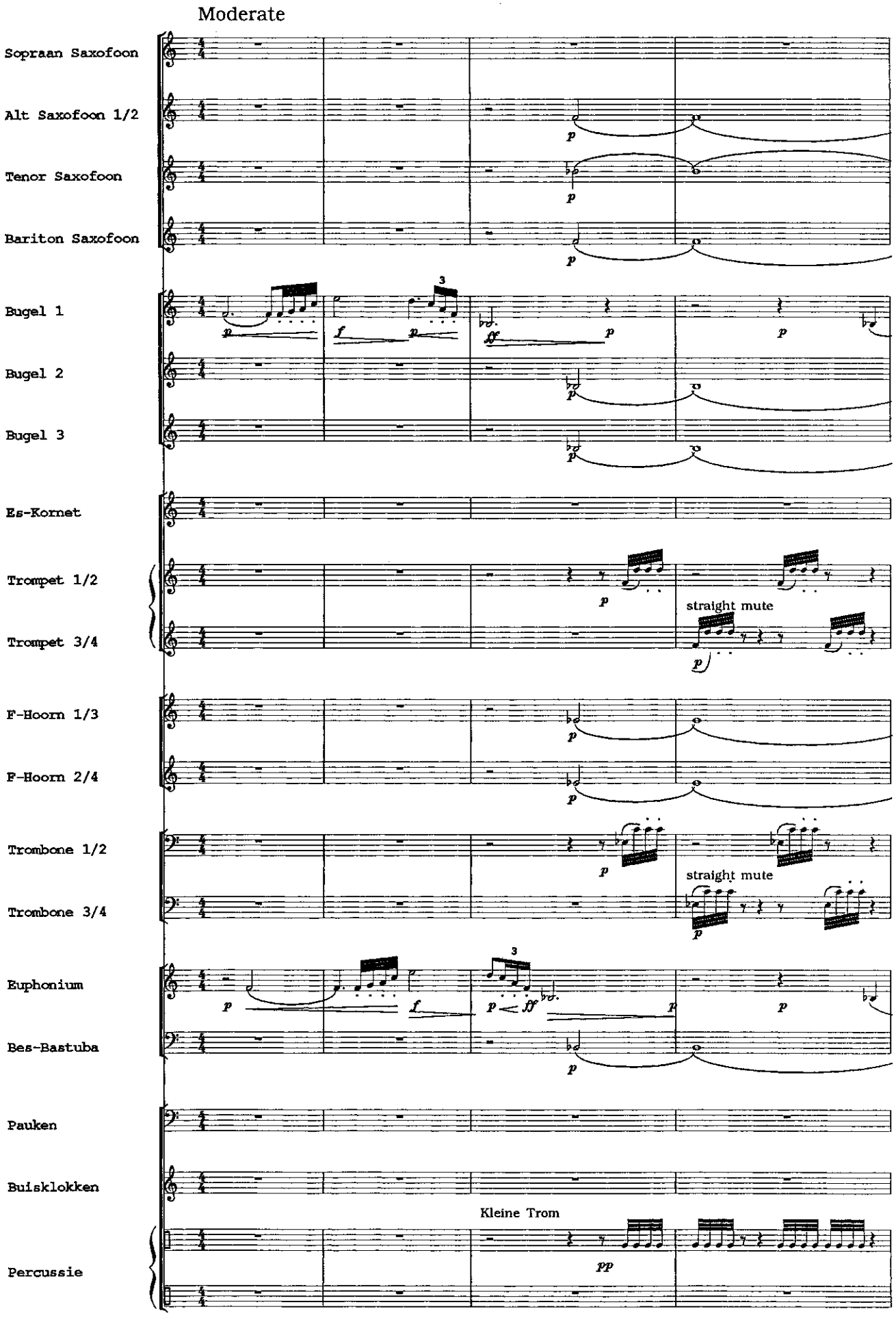
Moderate
Sopraan Saxofoon
Alt Saxofoon 1/2
Tenor Saxofoon
Bariton Saxofoon
Bugel 1
Bugel 2
Bugel 3
Es-Kornet
Trompet 1/2
Trompet 3/4
straight mute
F-Hoorn 1/3
F-Hoorn 2/4
Trombone 1/2
Trombone 3/4
straight mute
Euphonium
Bes-Bastuba
Pauken
Buisklokken
Kleine Trom
Percussie

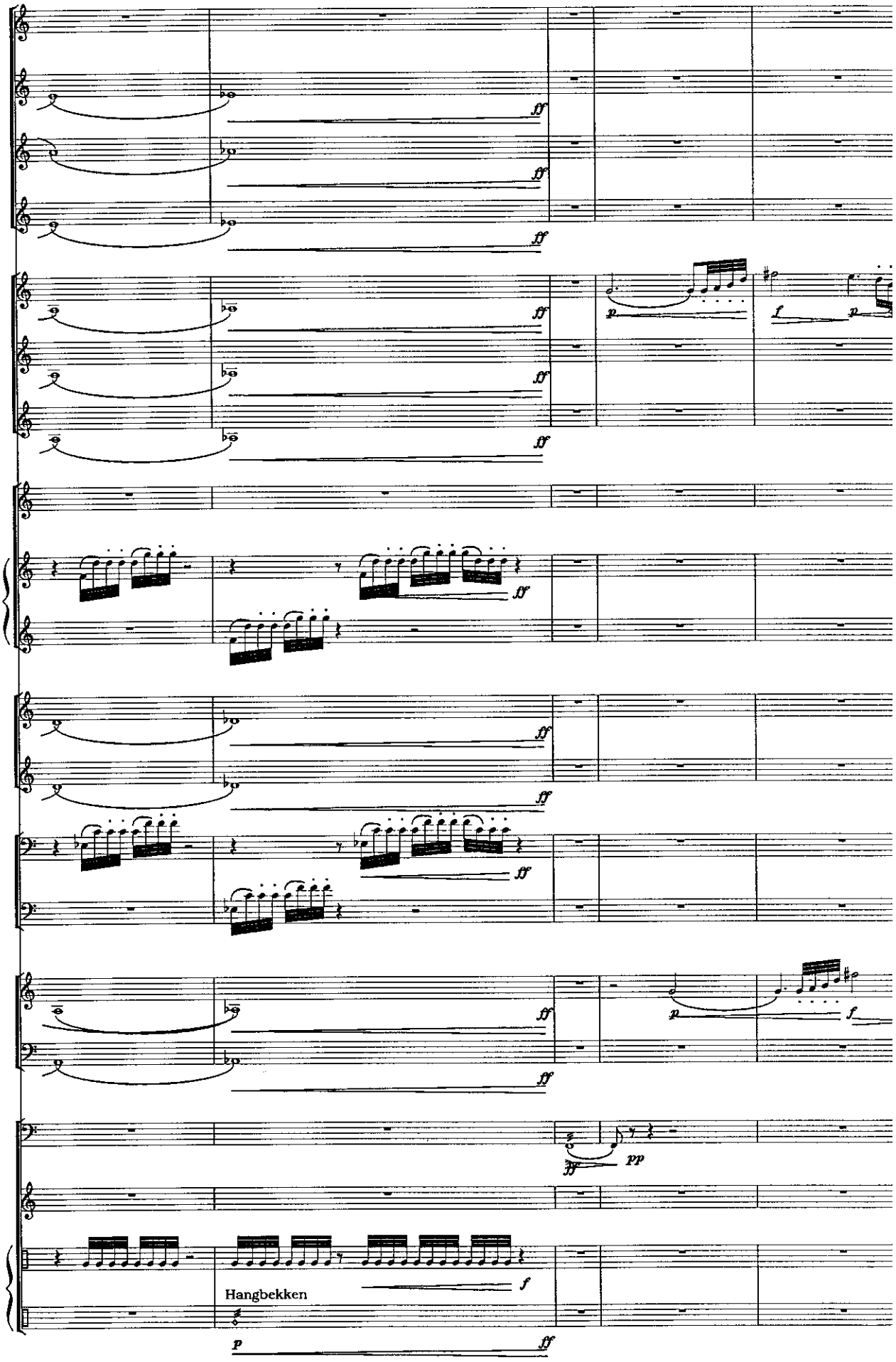

www.hafabramusic.com

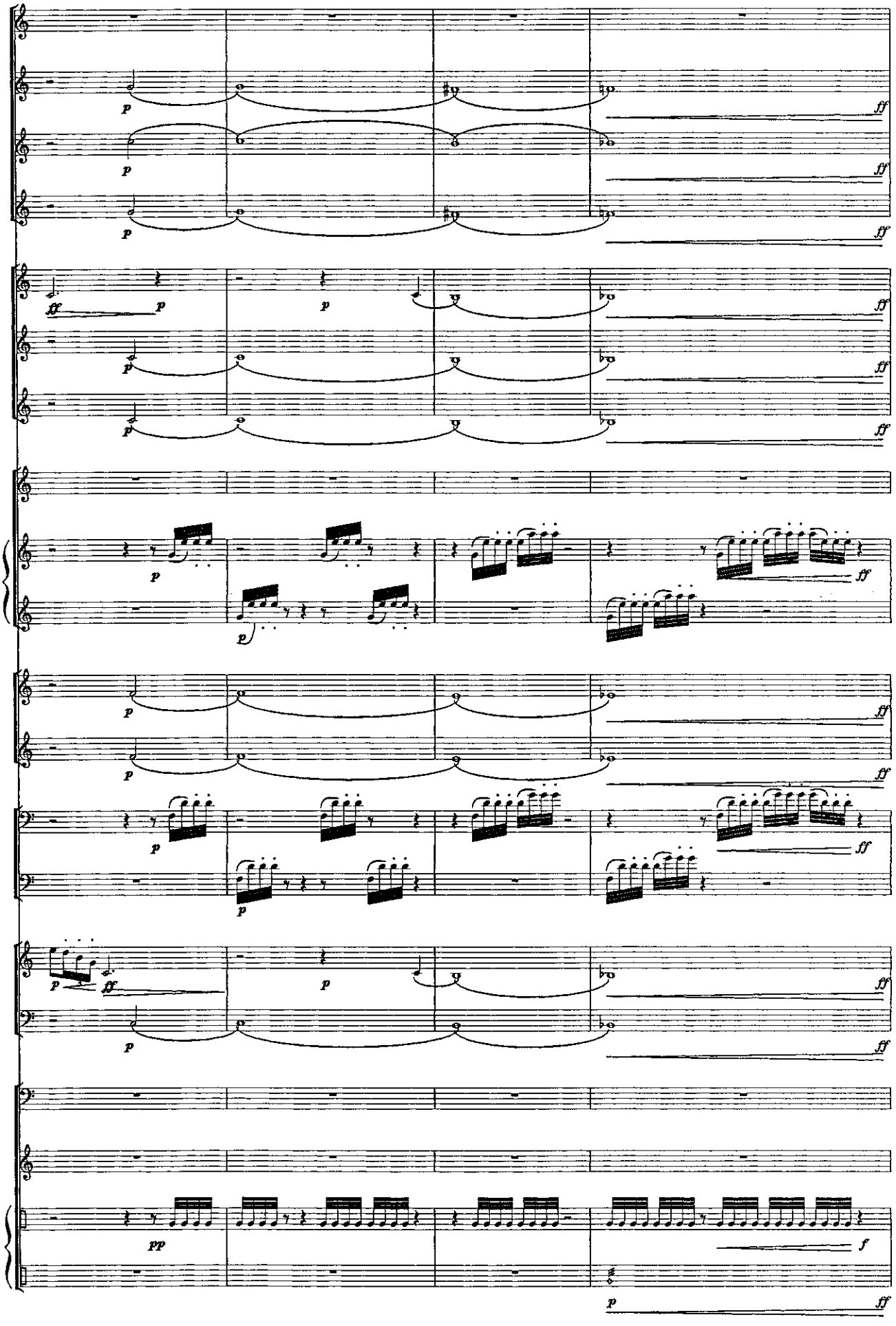
p
ff
p
ff
p
ff
ff
p
p
ff
p
ff
p
ff
p
ff
p
ff
p
ff
p
ff
p
ff
p
ff
p
ff
p
ff
p
ff
pp
f
p
ff

[1]

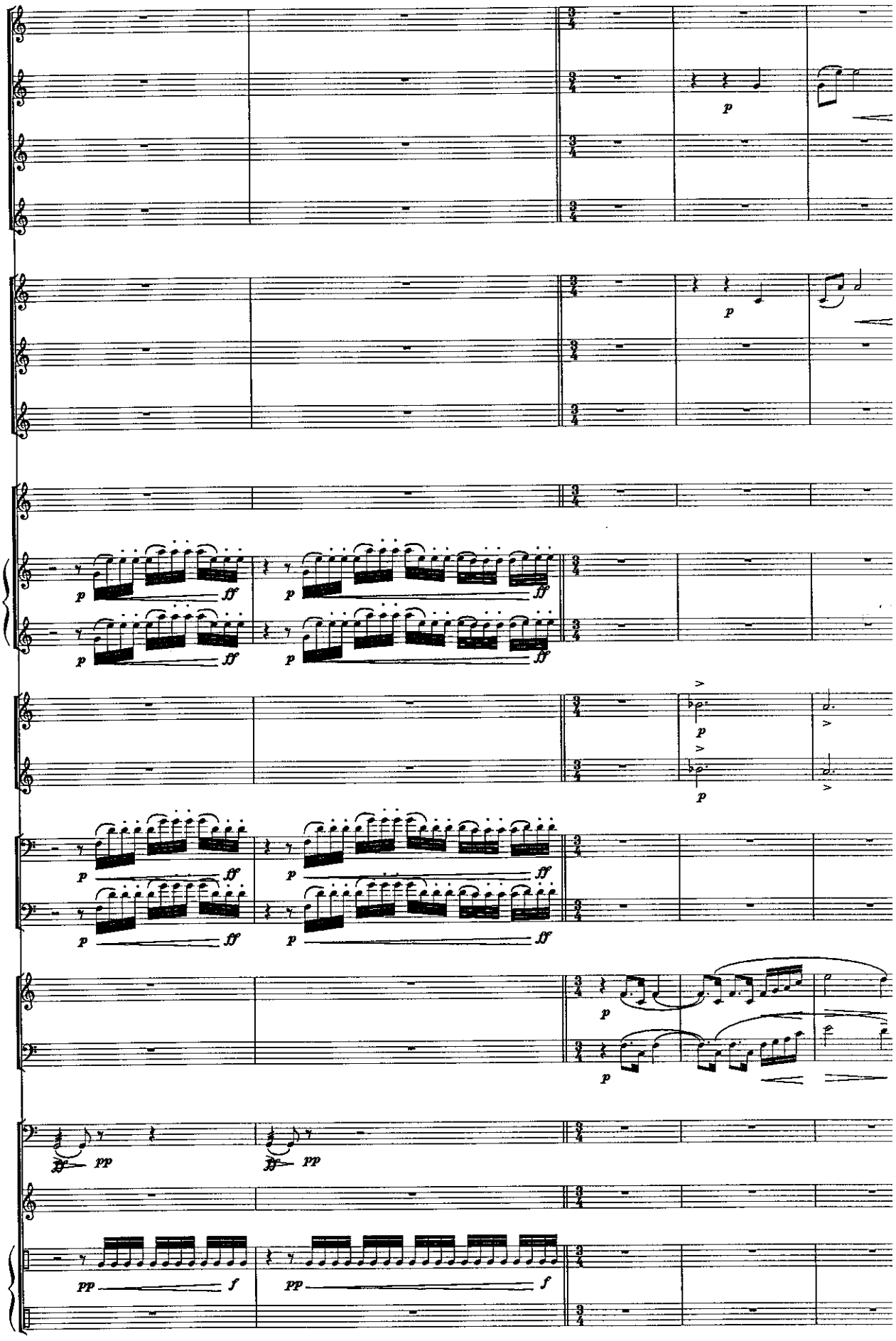

www.hafabramusic.com

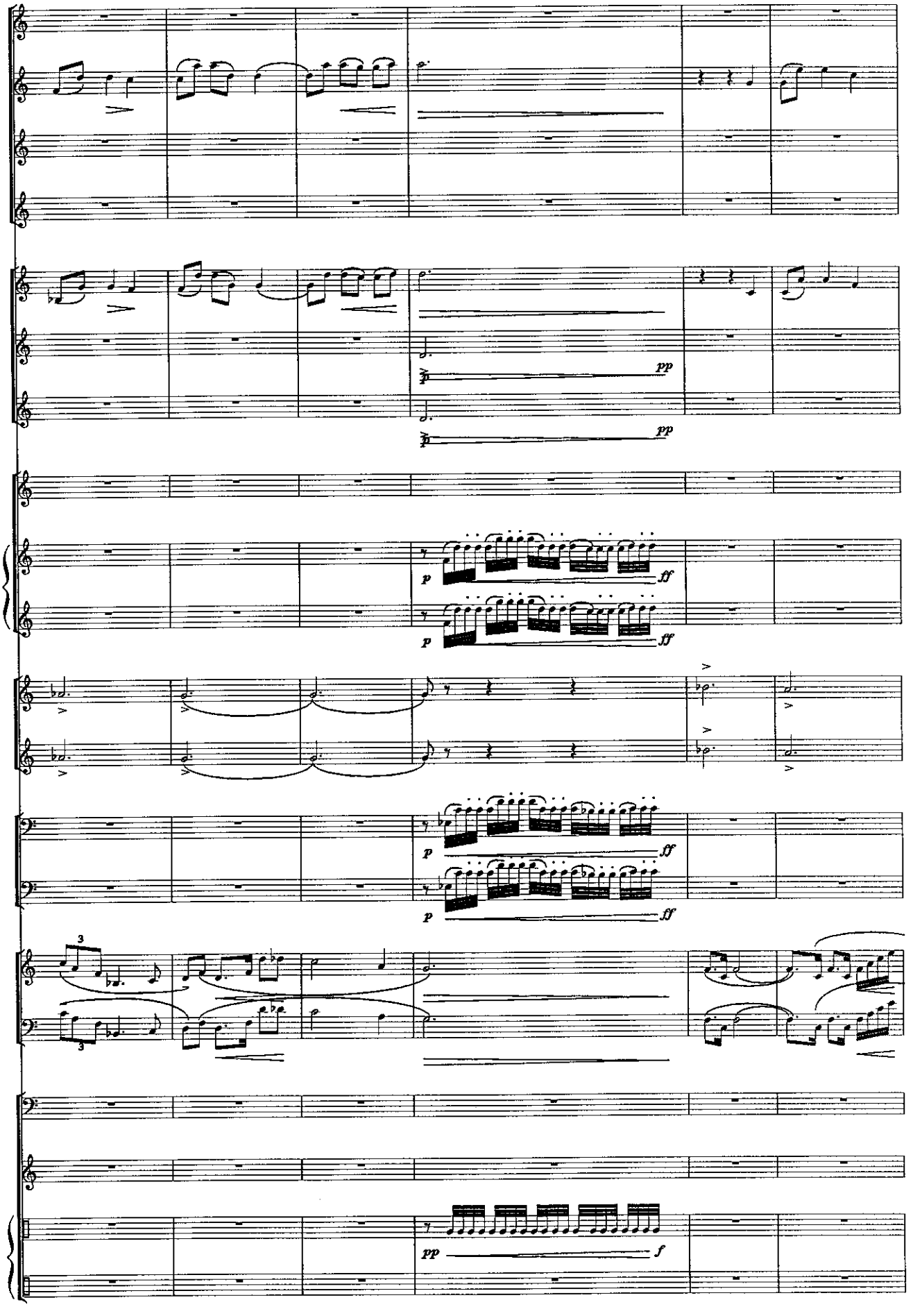
pp
pp
p
ff
p
ff
p
ff
p
ff
3
3
pp
f

[2]

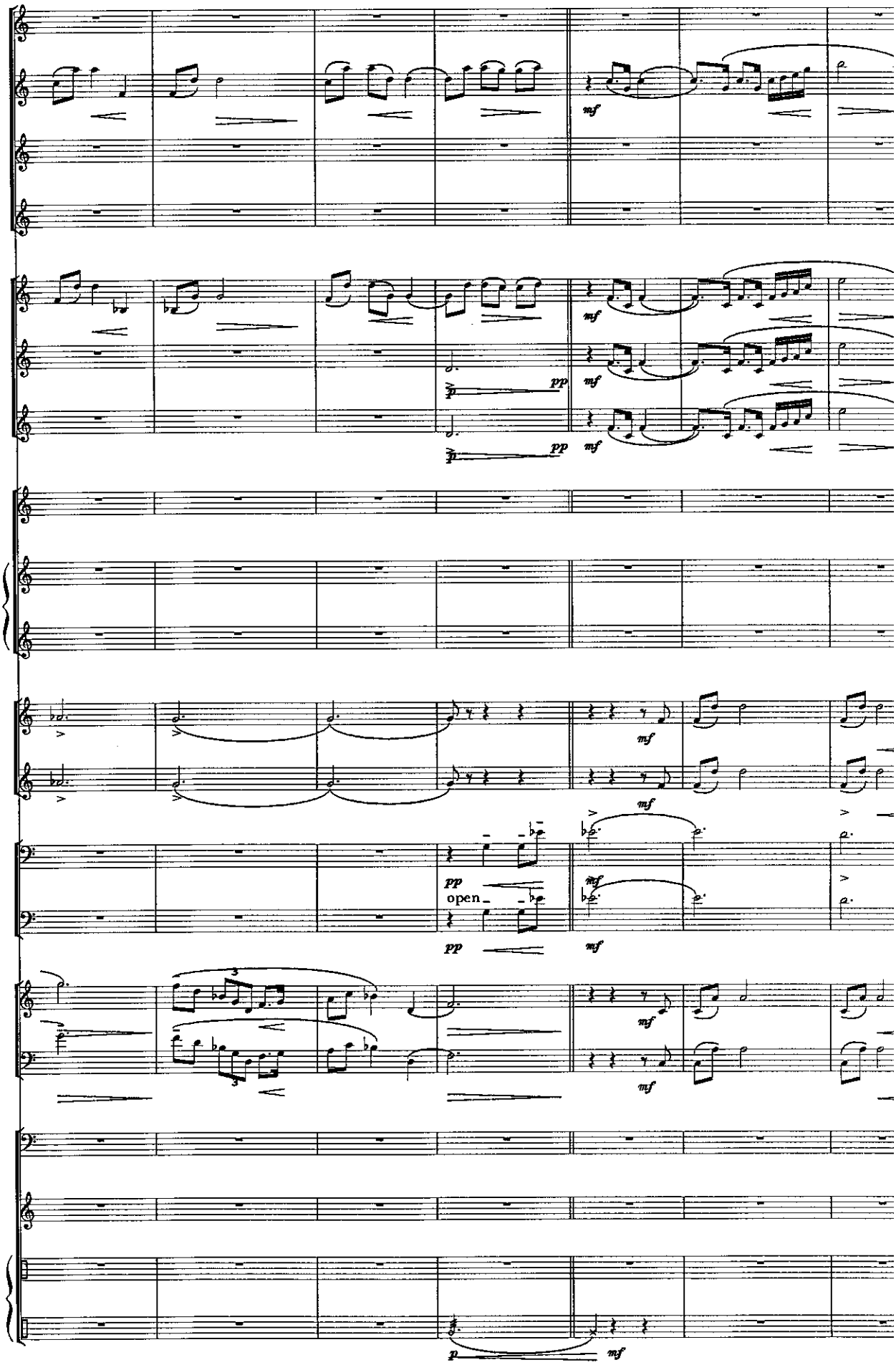

www.hafabramusic.com

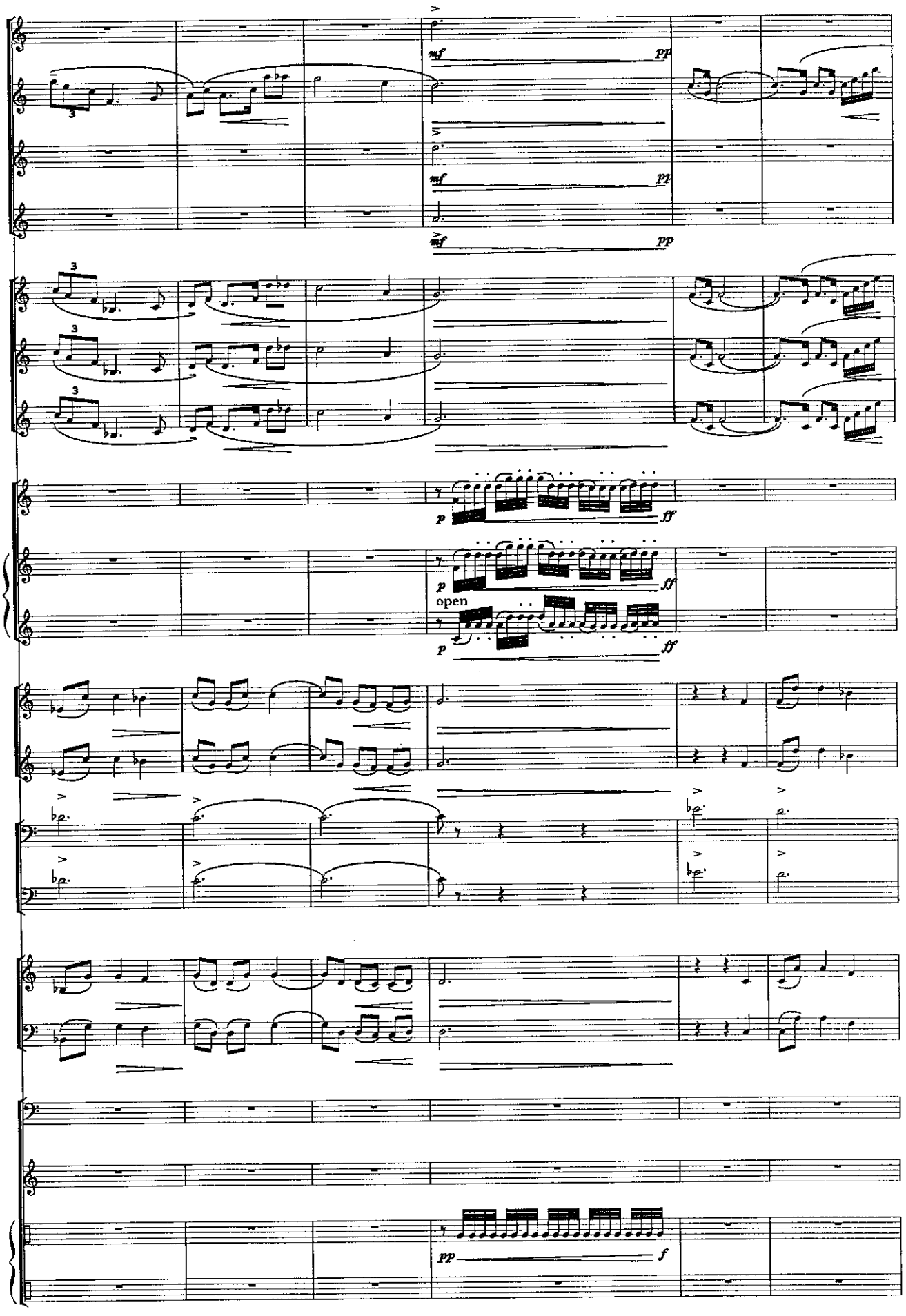
mf
pp
mf
pp
mf
pp
p
ff
p
ff
open
p
ff
pp
f

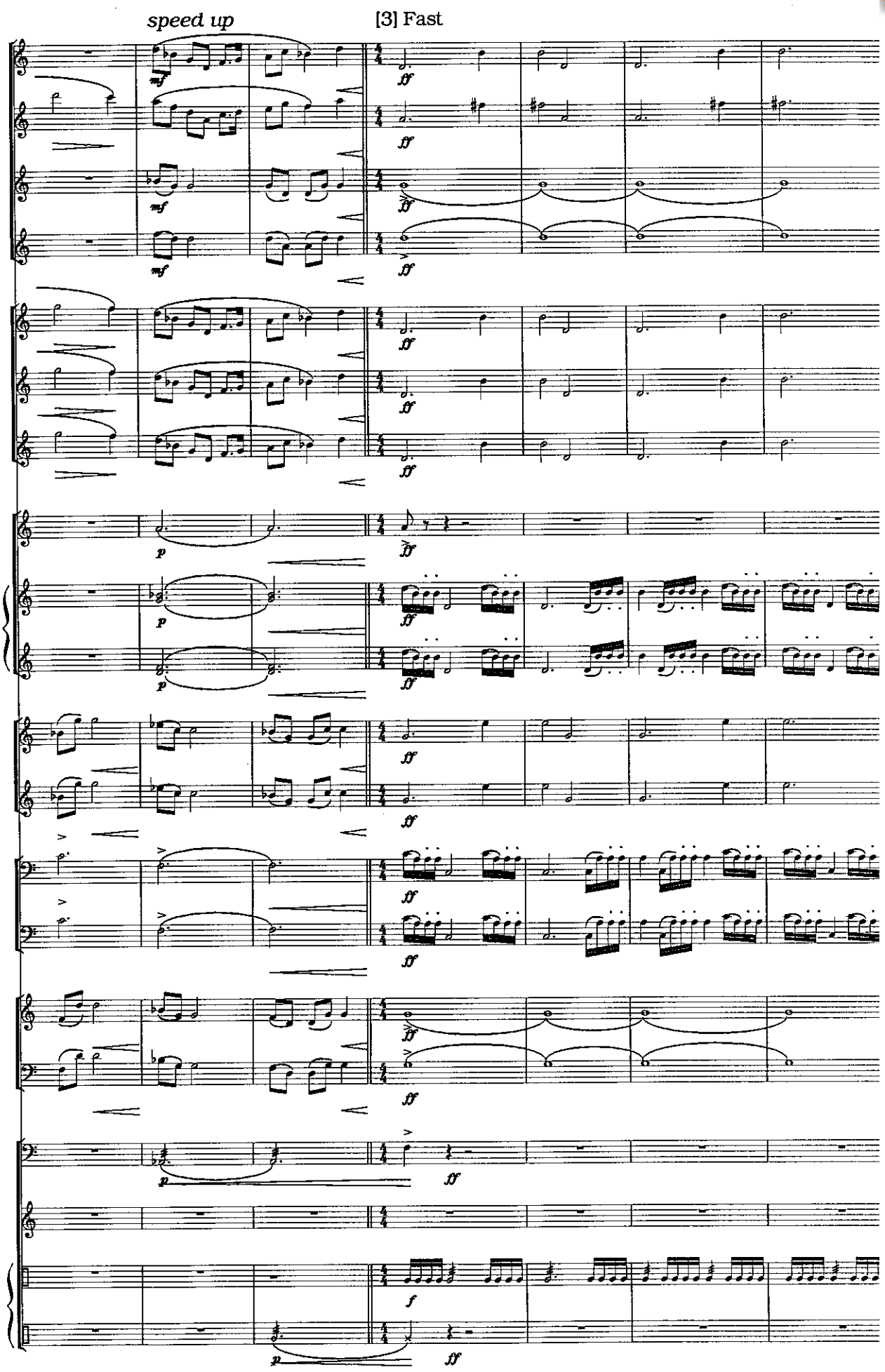

www.hafabramusic.com

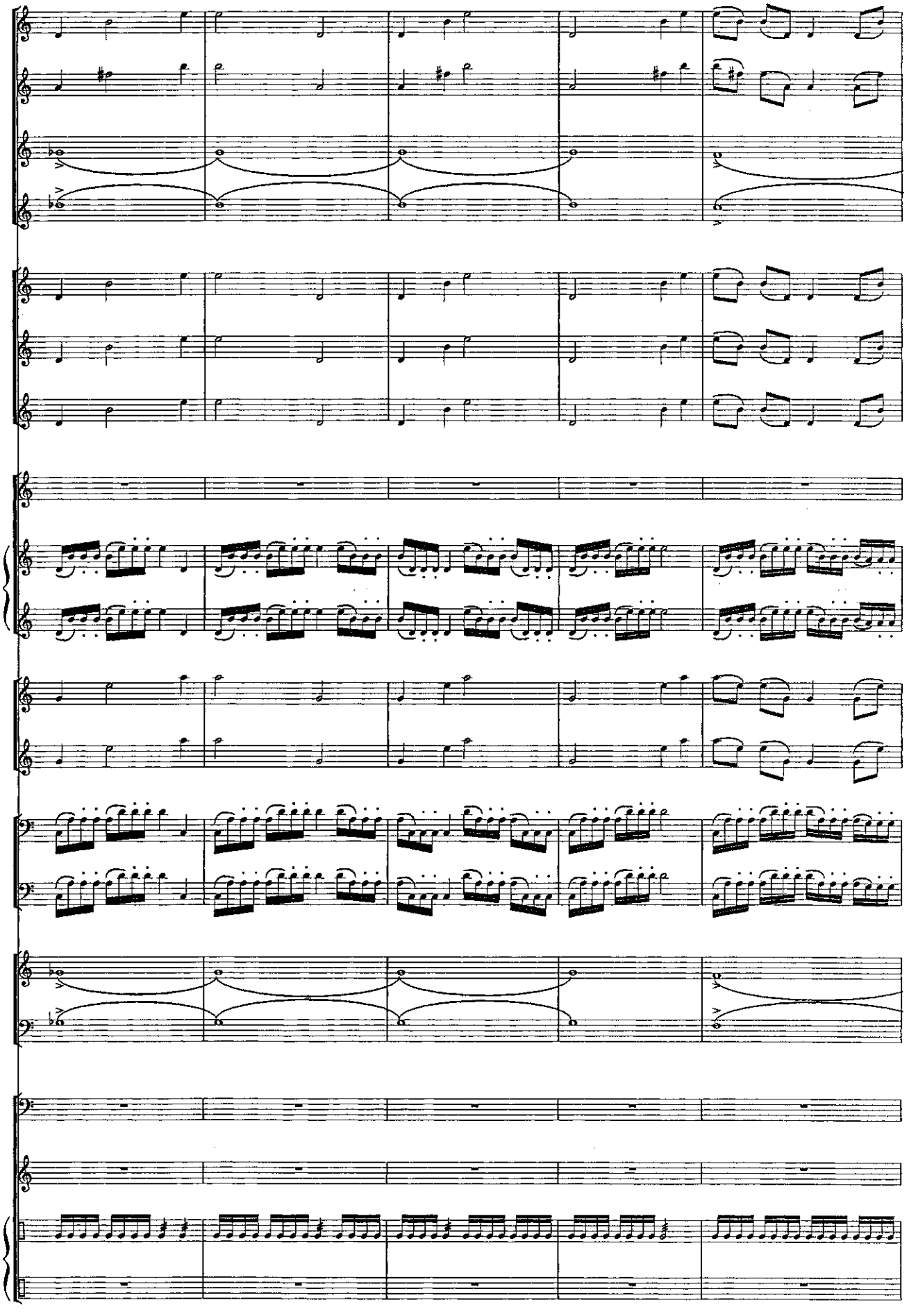

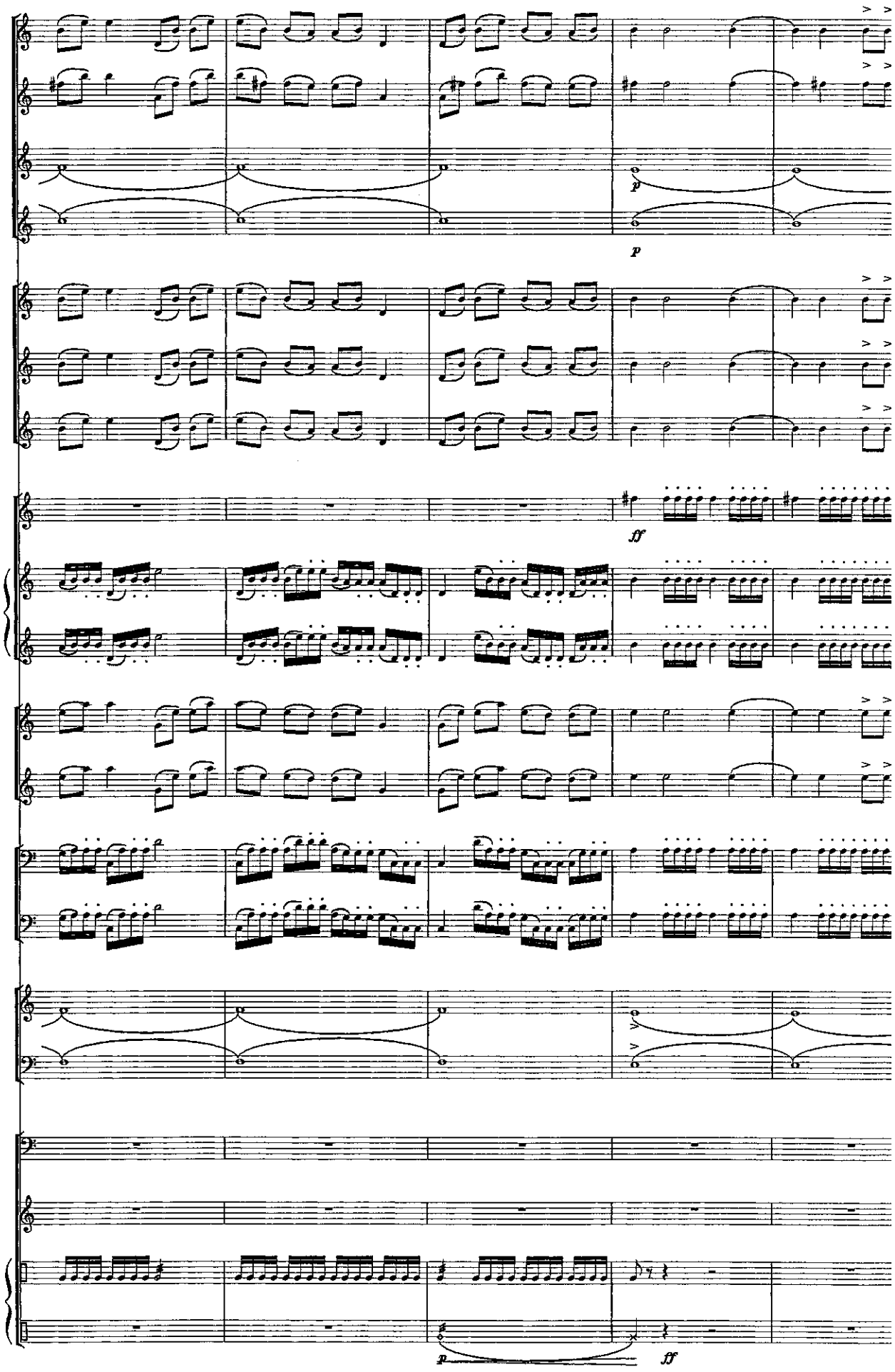

www.hafabramusic.com

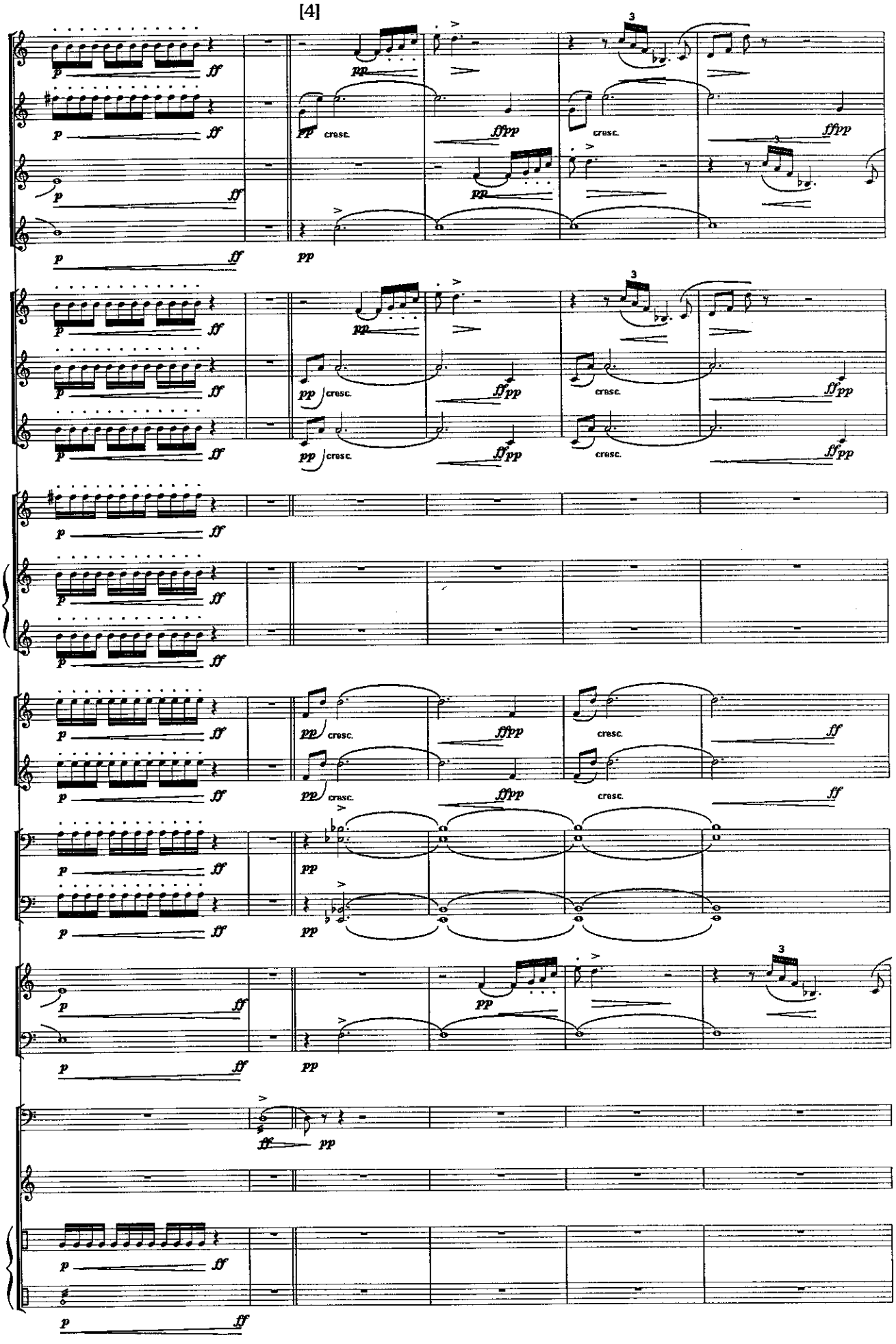
[4]
p
ff
pp
cresc.
ffpp
3

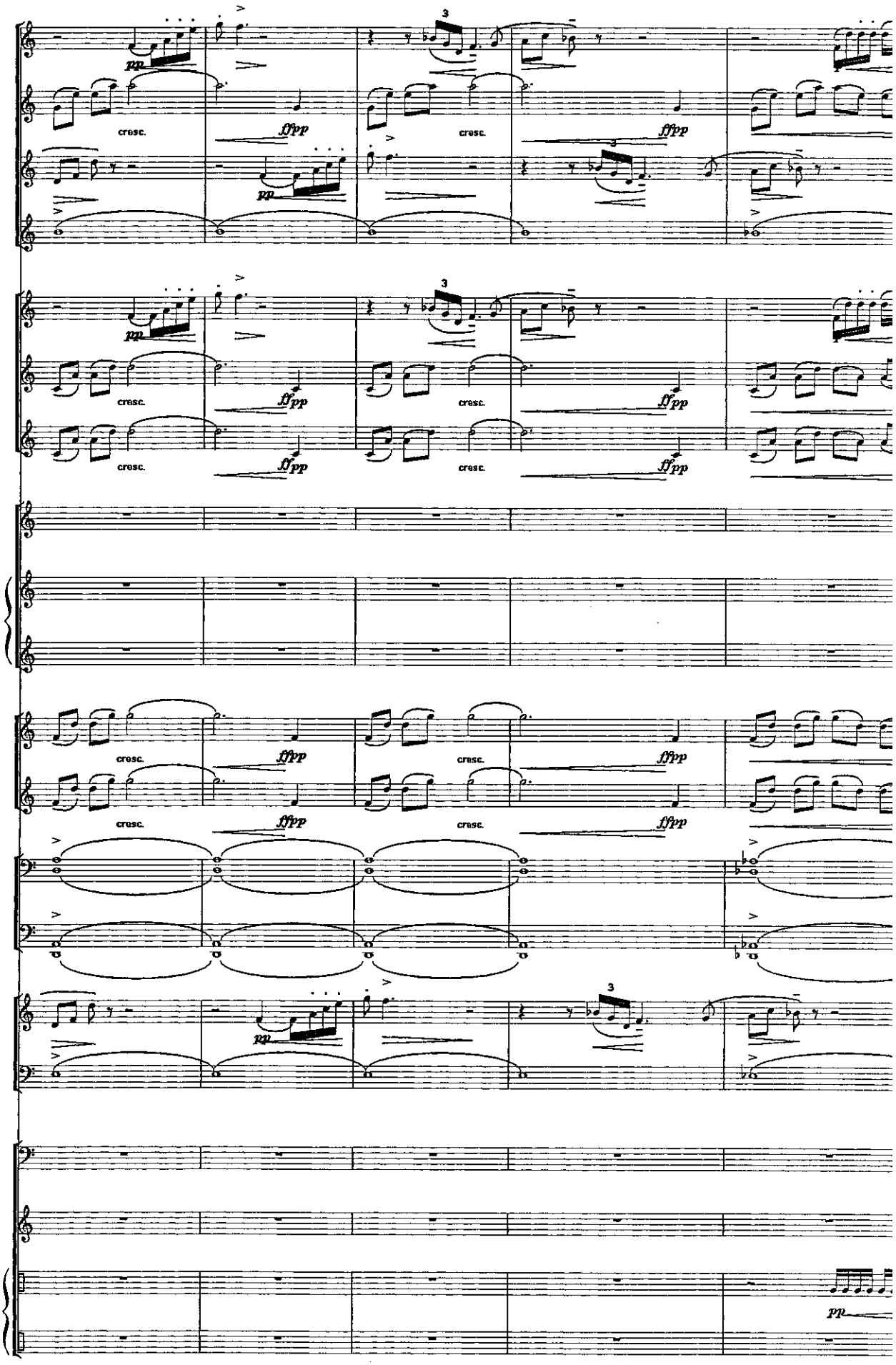

www.hafabramusic.com

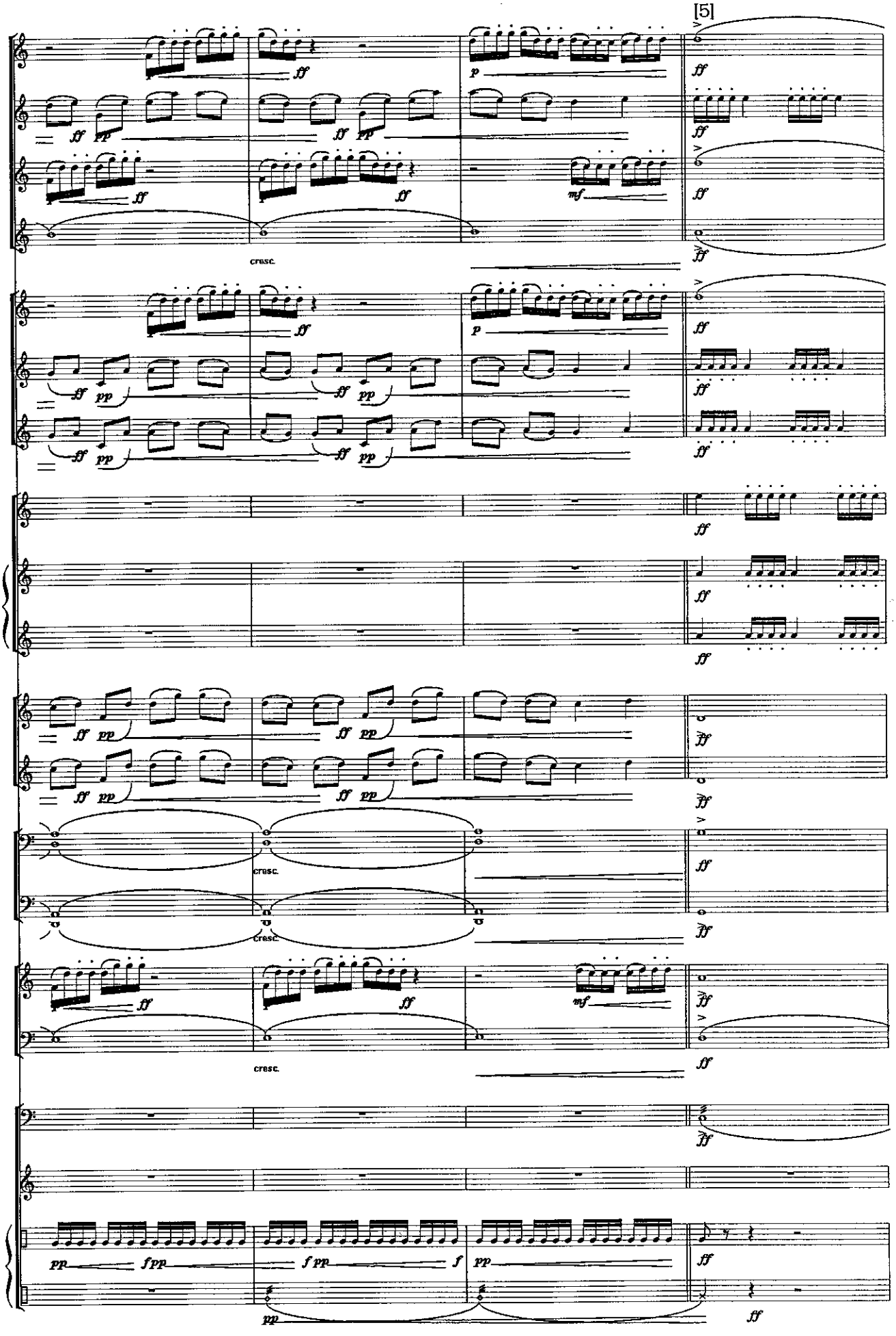
[5]
cresc.
cresc.
cresc.
cresc.

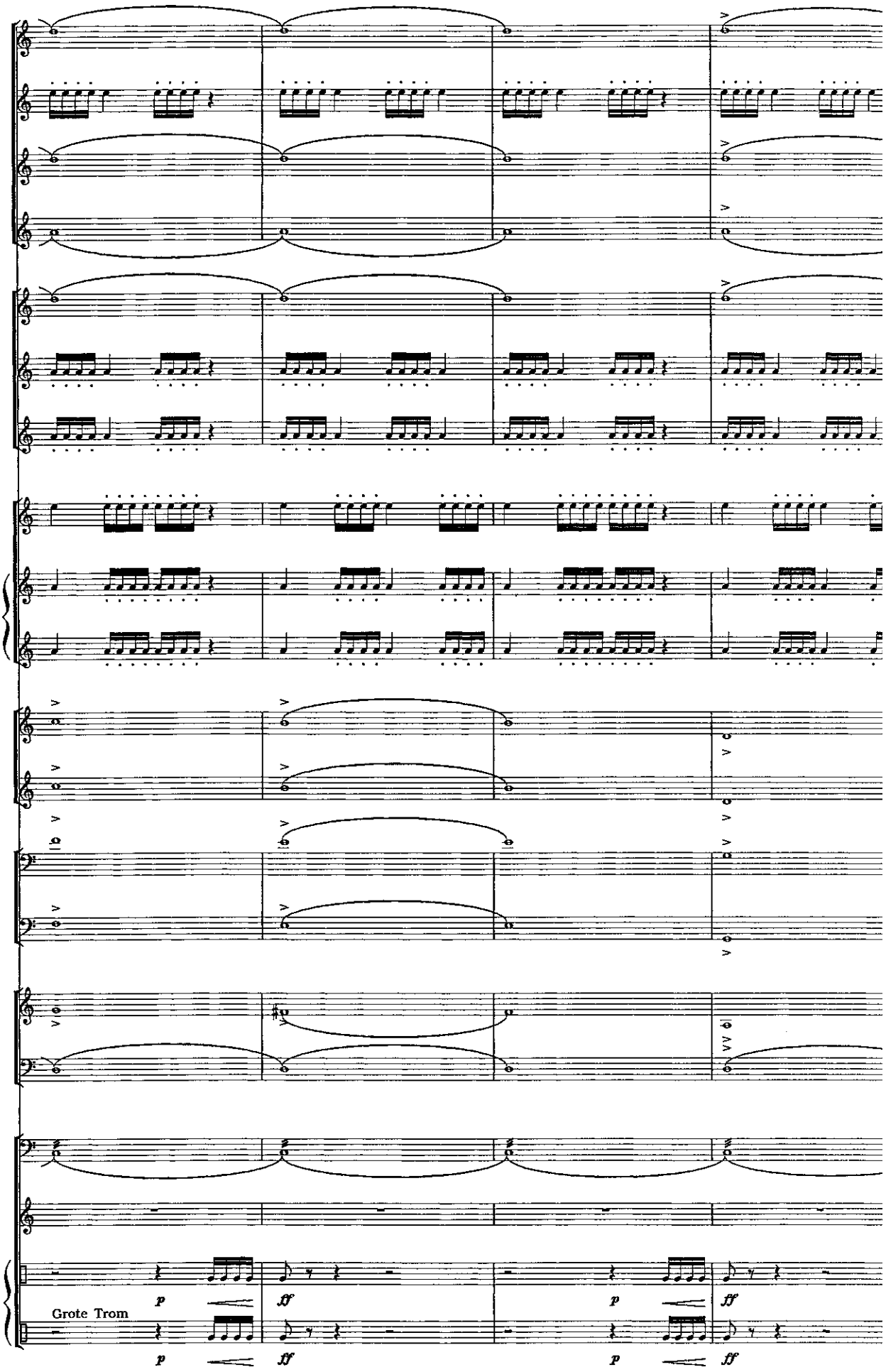

www.hafabramusic.com

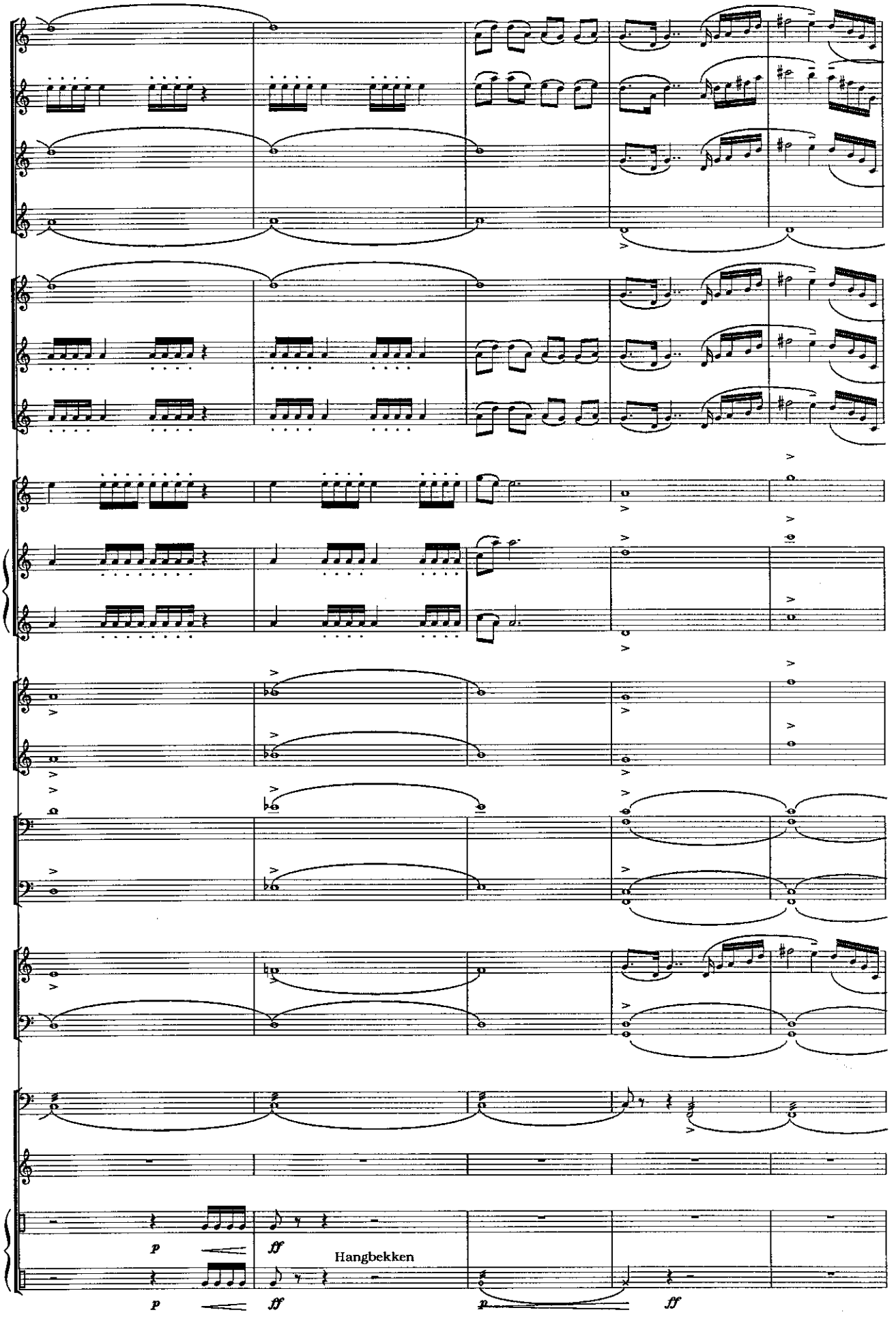
p
ff
Hangbekken
p
ff
p
ff

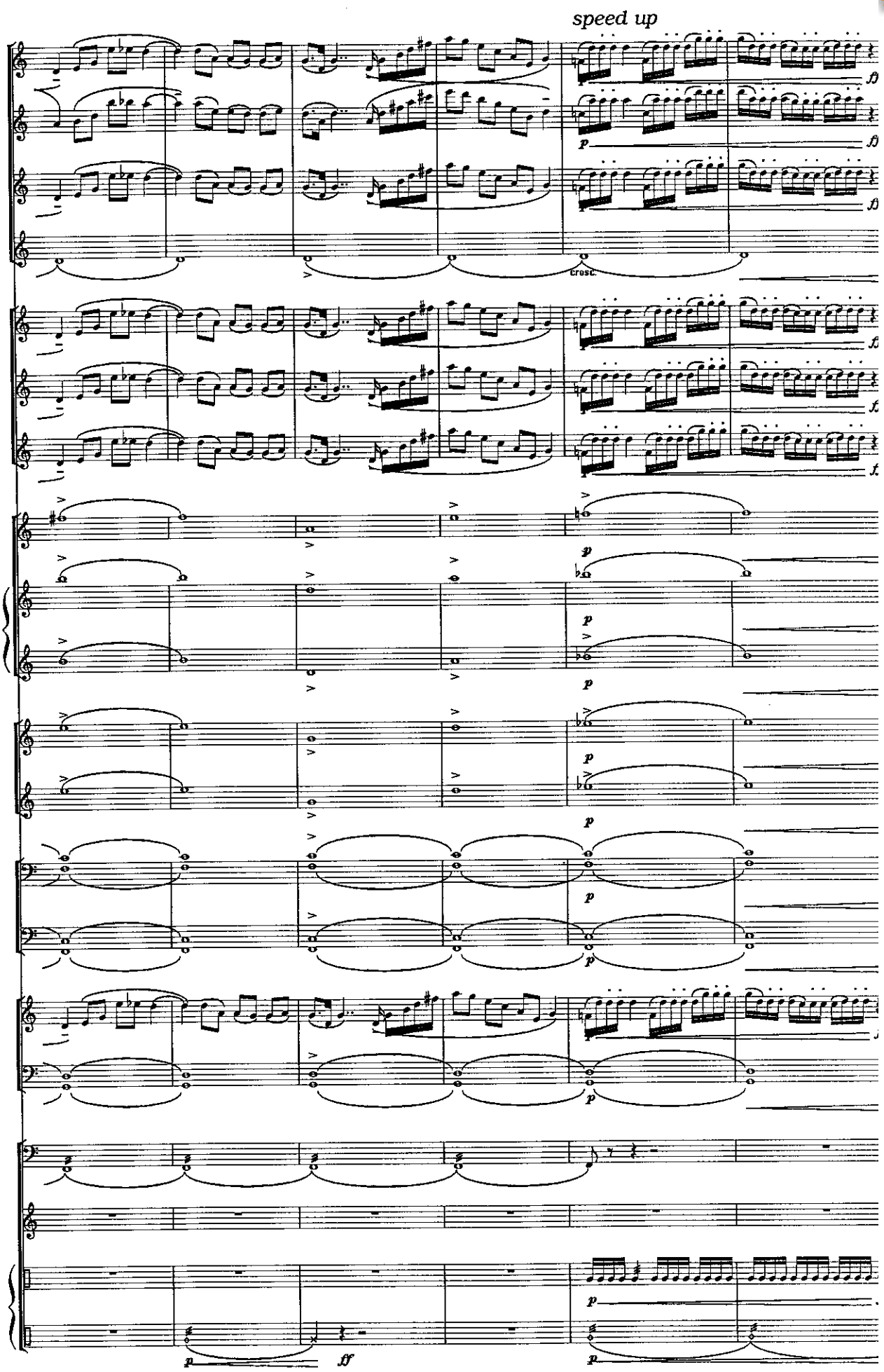

www.hafabramusic.com

[6] Very fast

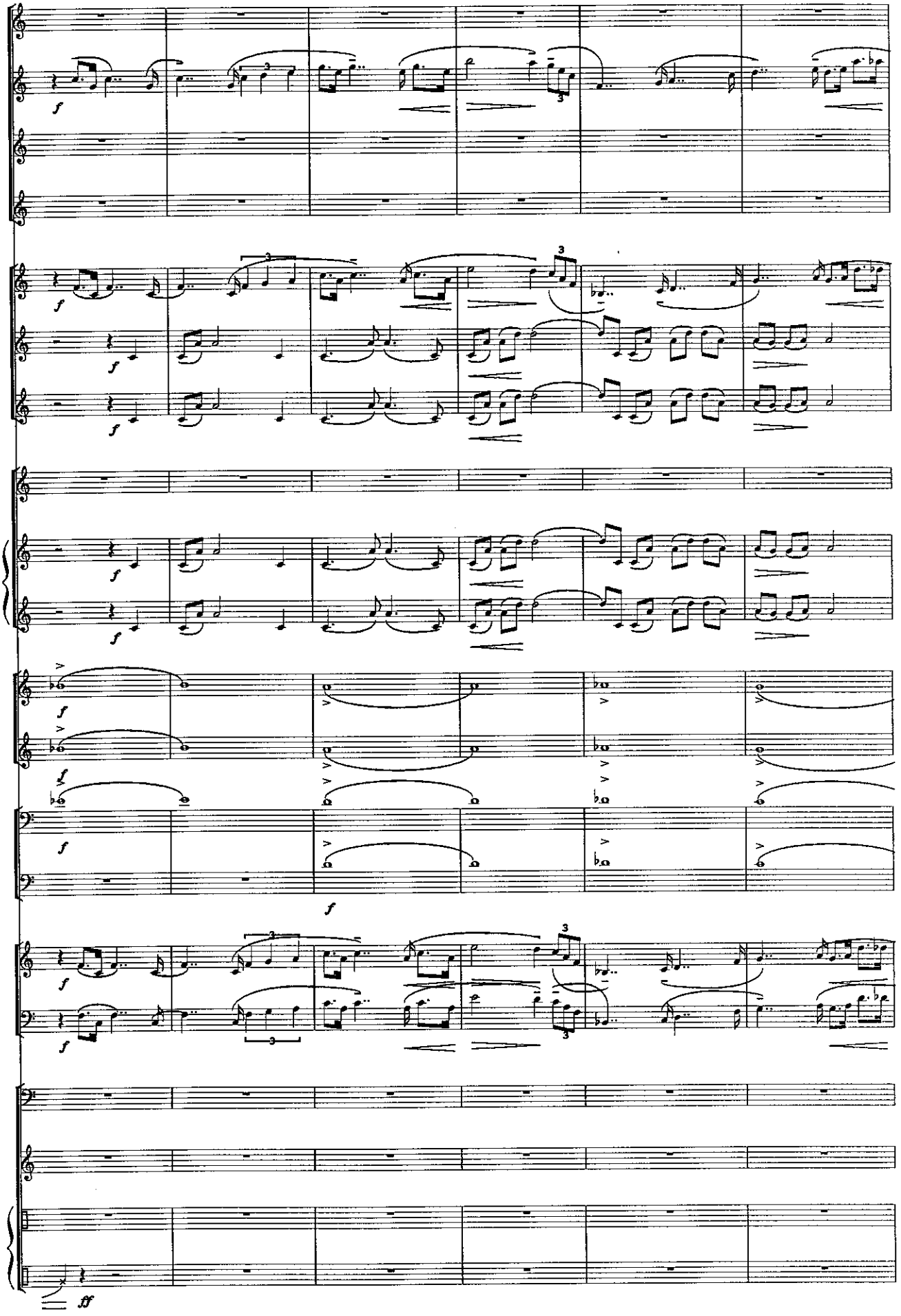

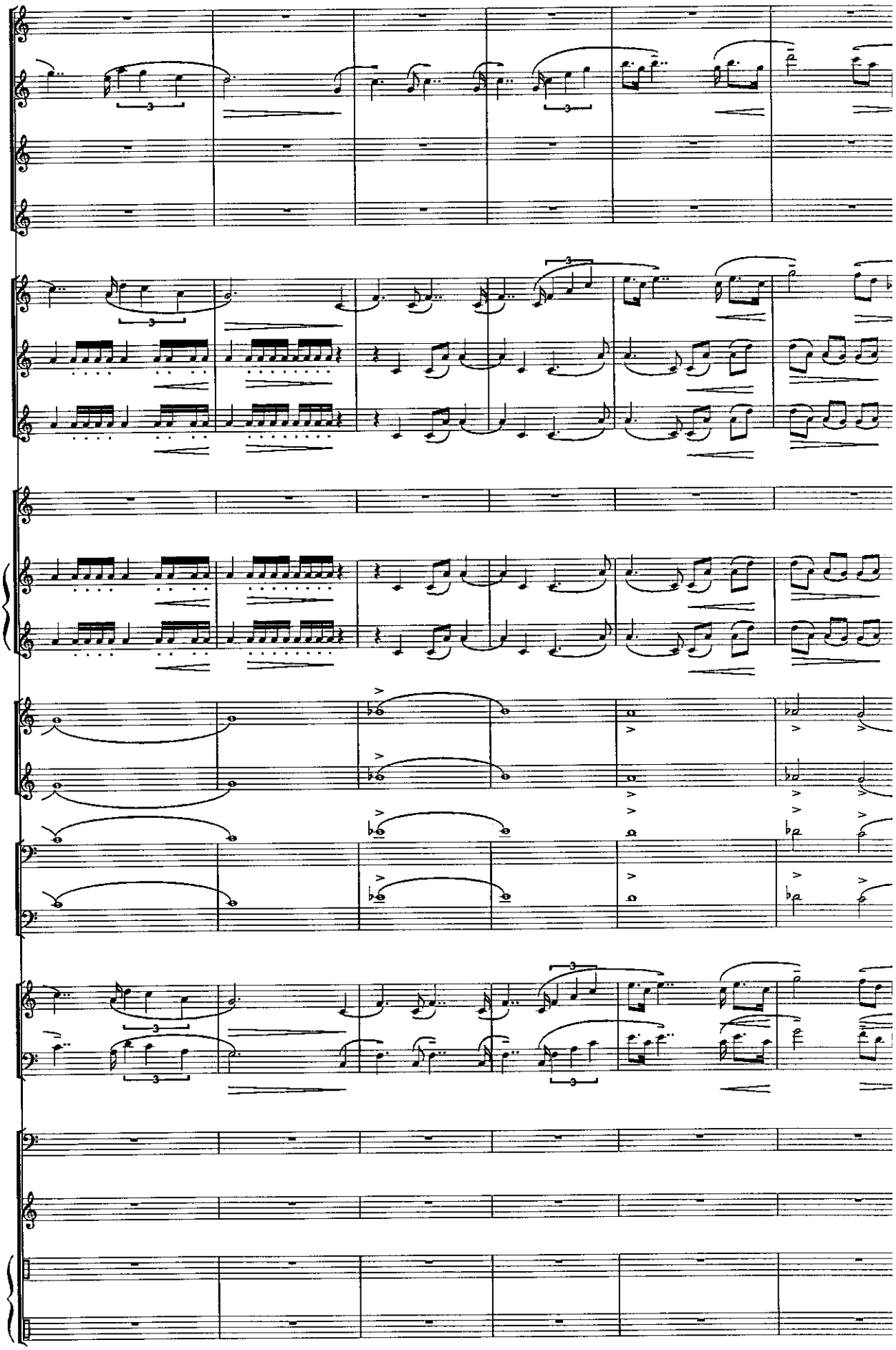

www.hafabramusic.com

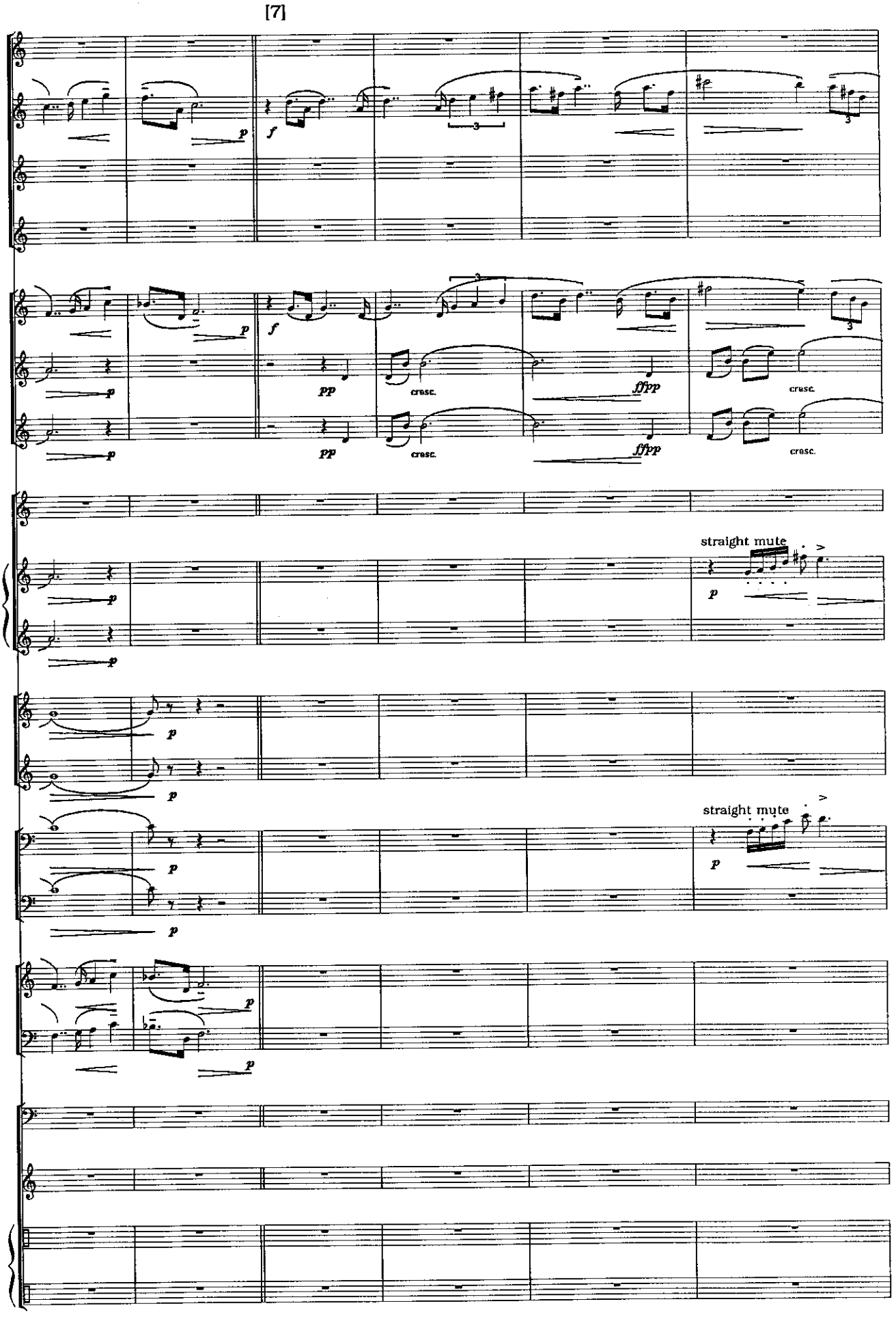
[7]
p
f
pp
cresc.
ffpp
straight mute

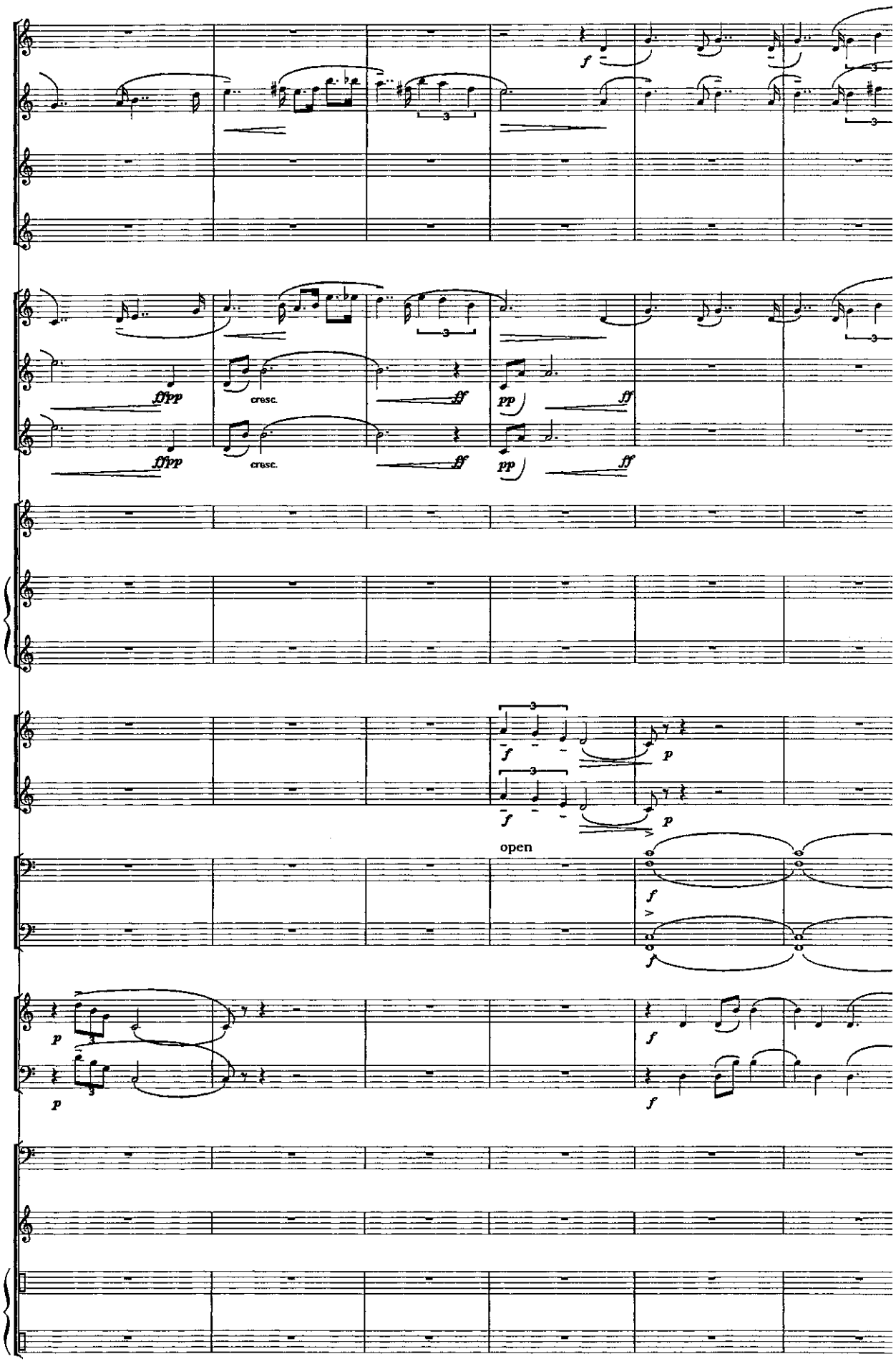

www.hafabramusic.com

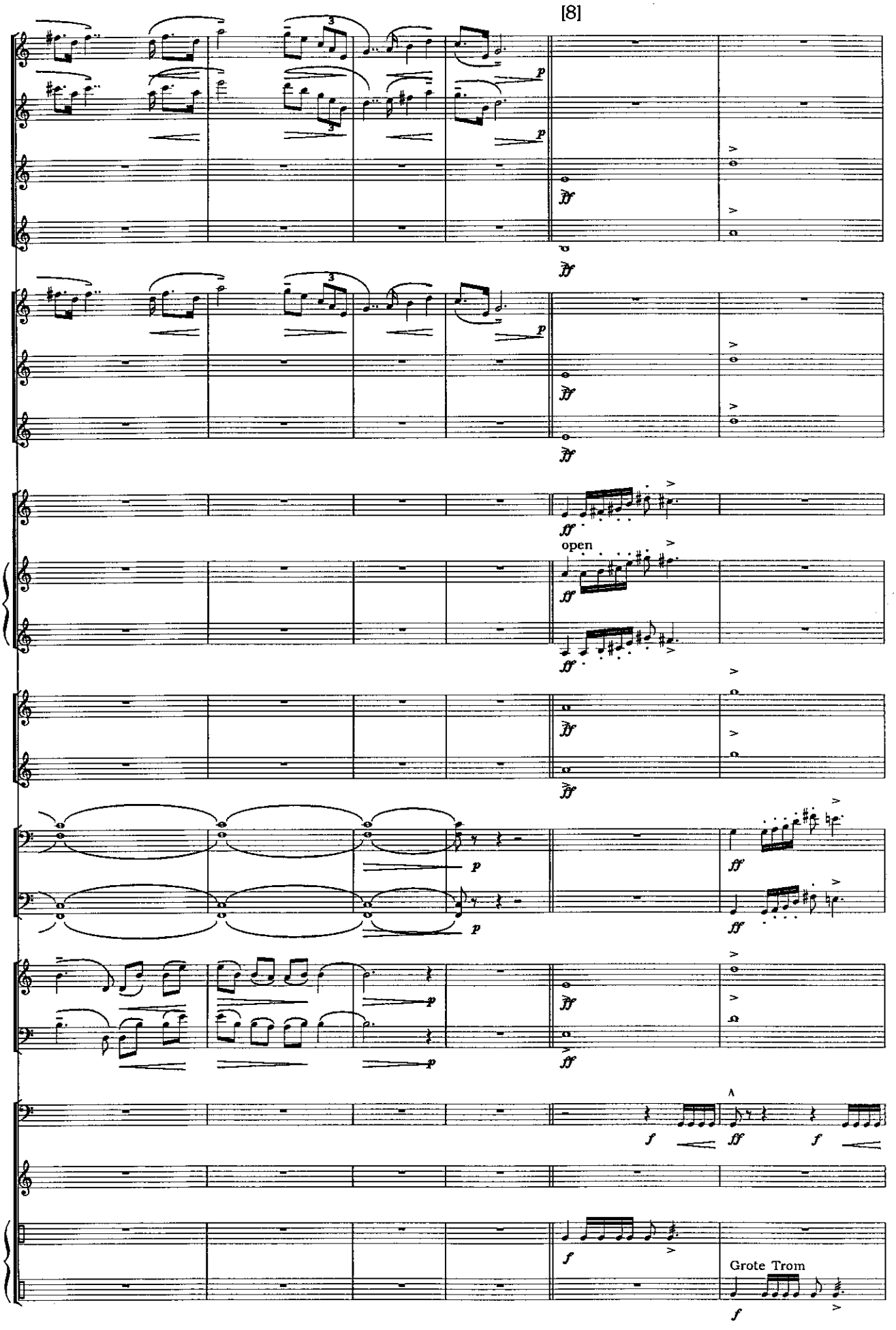
[8]
open
Grote Trom

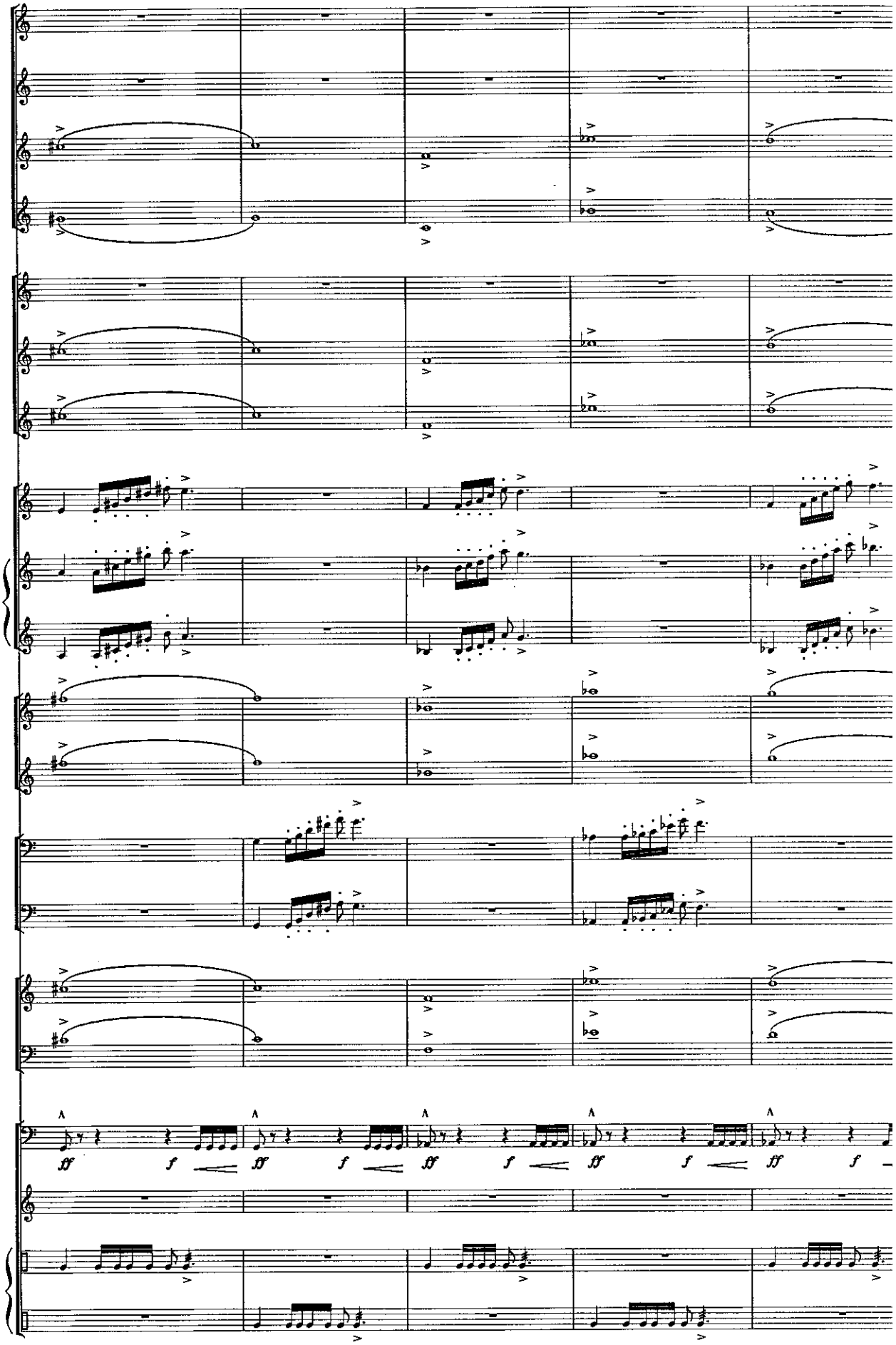

www.hafabramusic.com

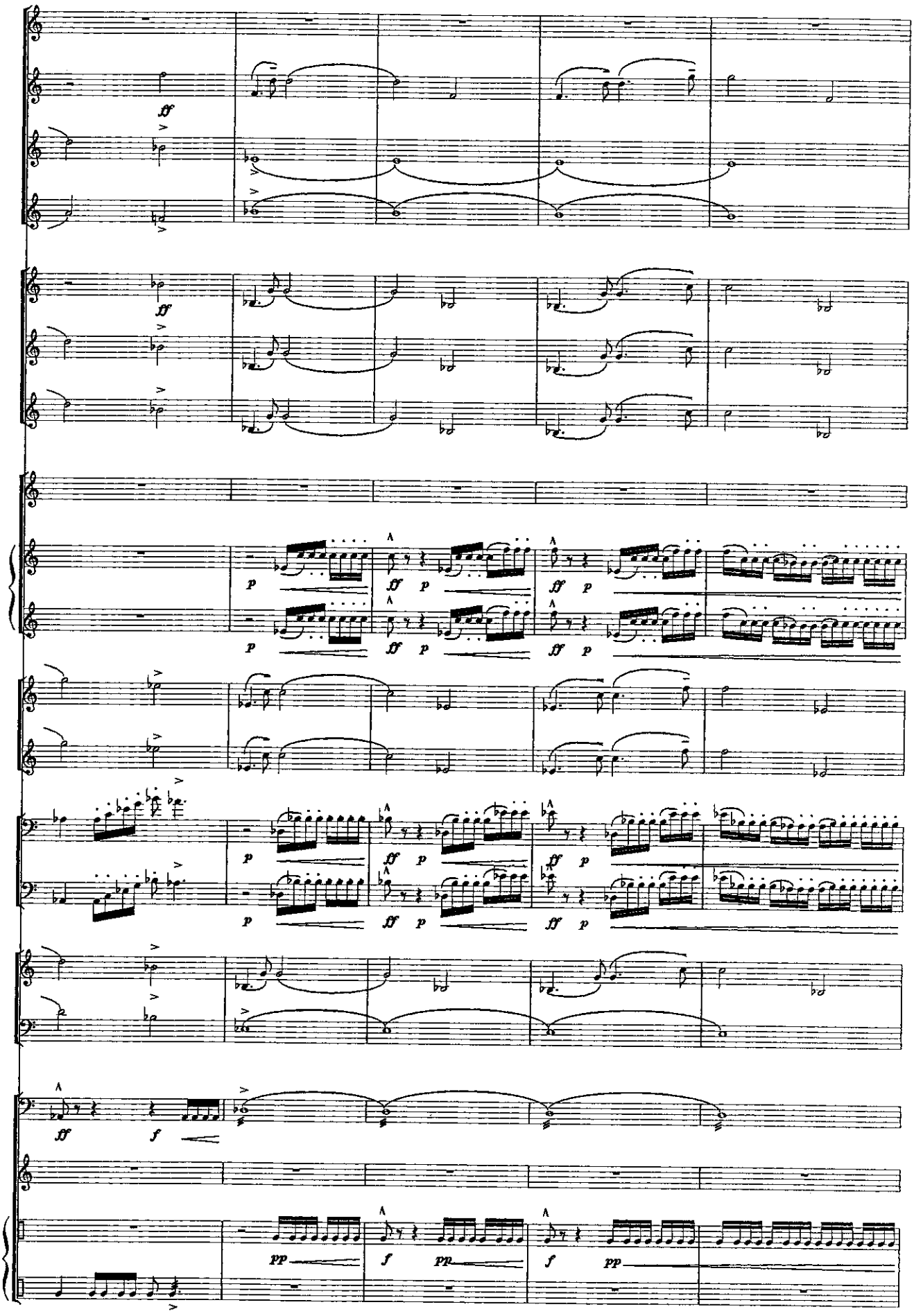
ff
ff
p
ff p
ff p
p
ff p
ff p
p
ff p
ff p
ff
f
pp
f pp
f pp

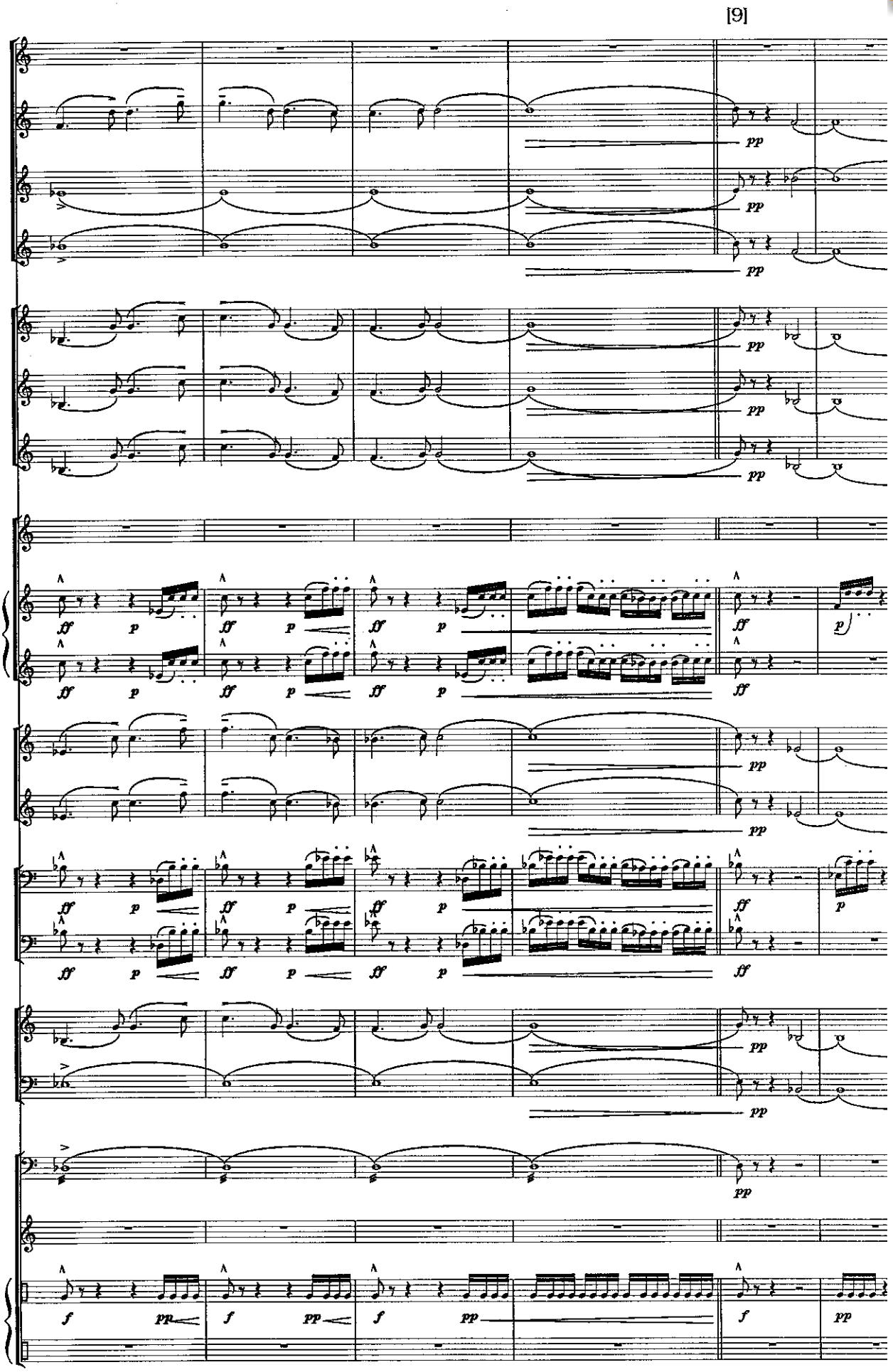

www.hafabramusic.com

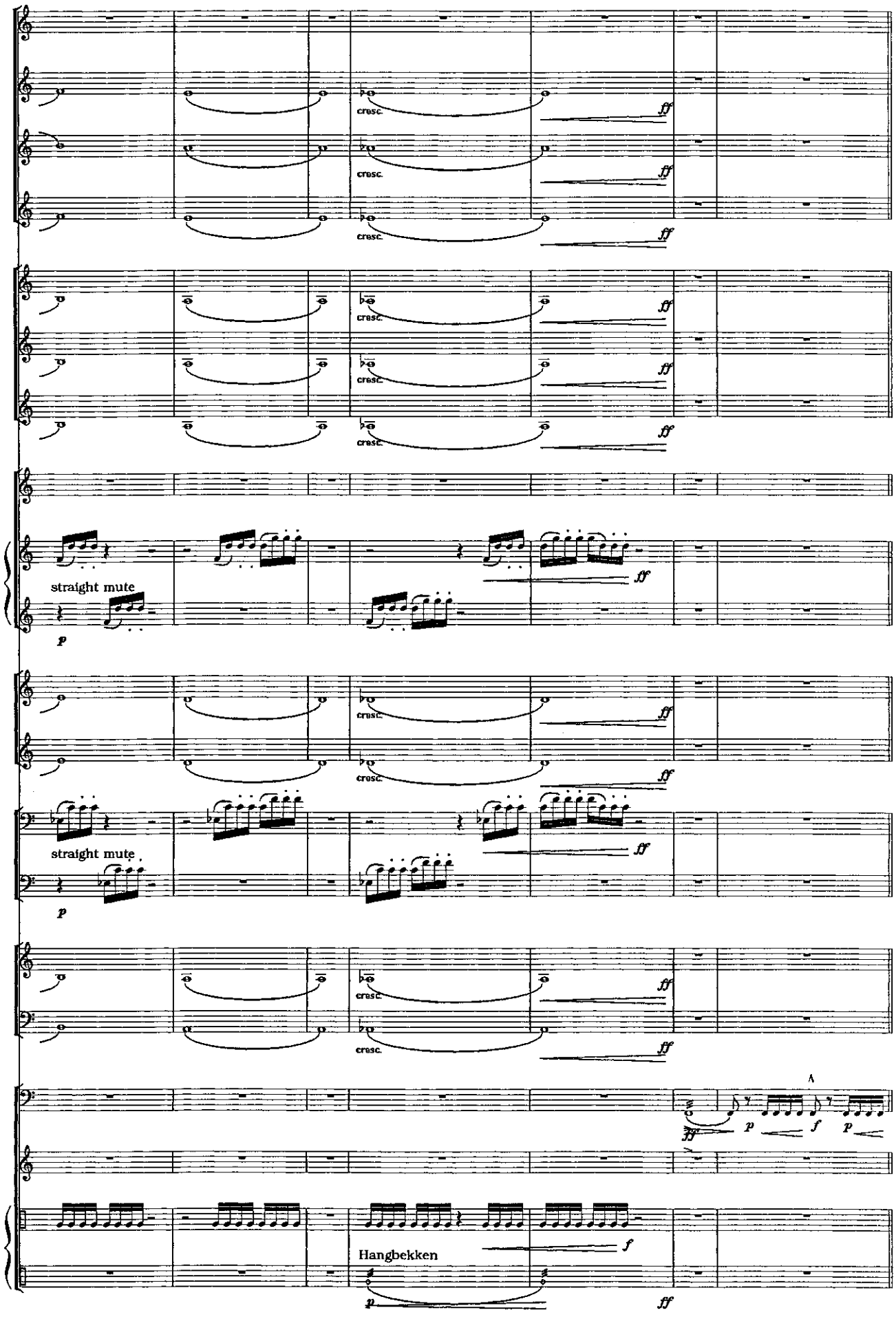
cresc.
ff
straight mute
p
Hangbekken
f

[10] same tempo

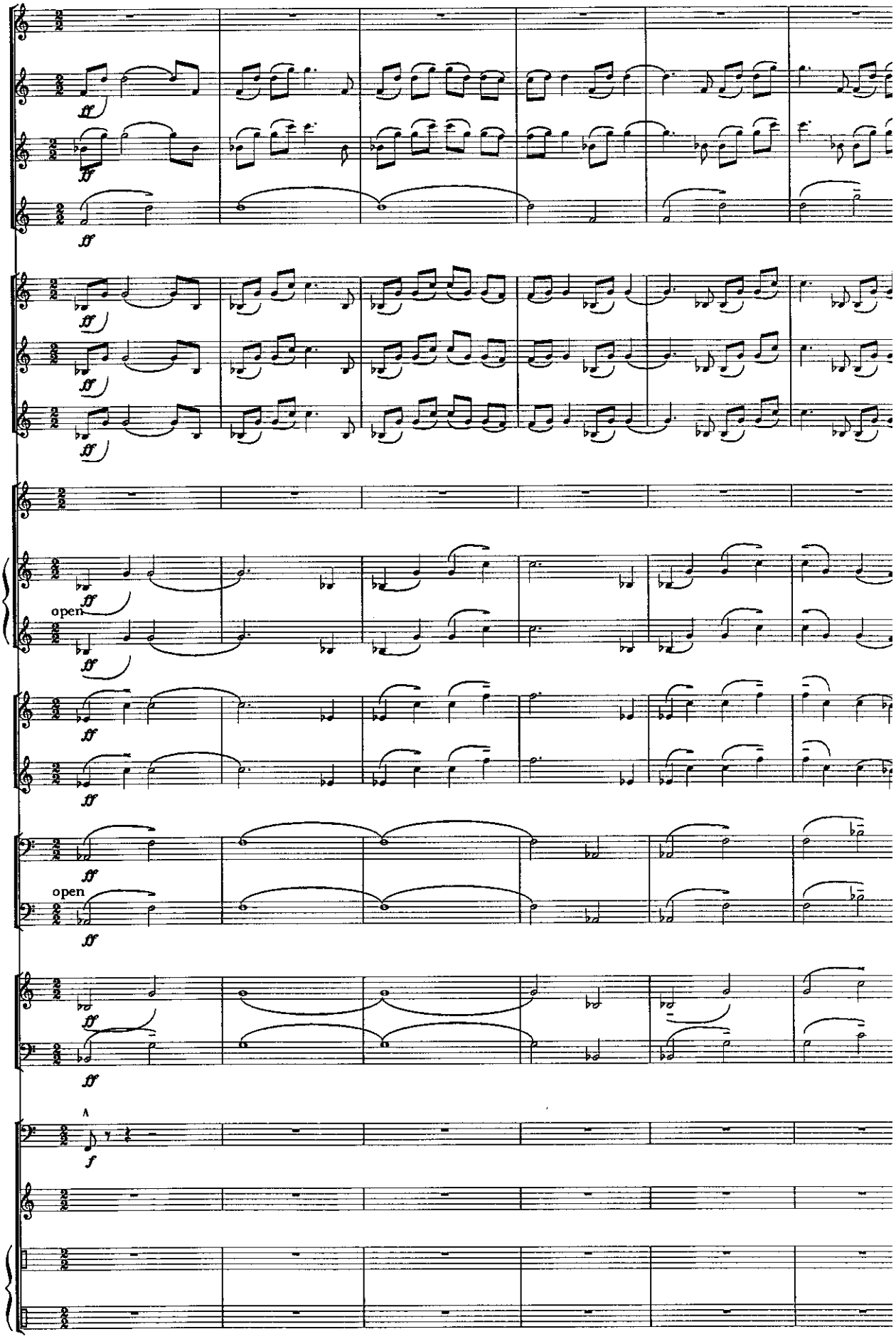

www.hafabramusic.com

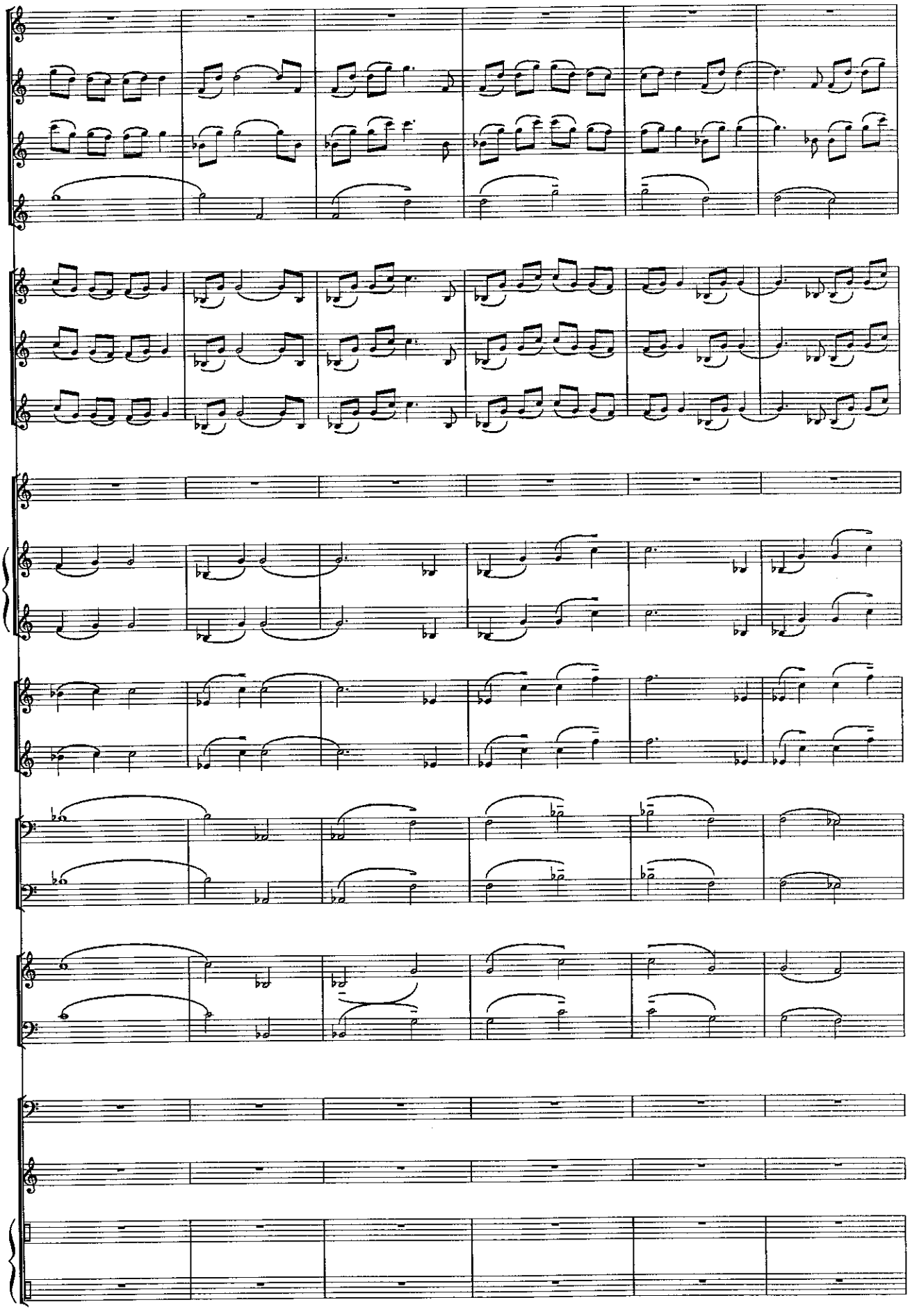

[11]

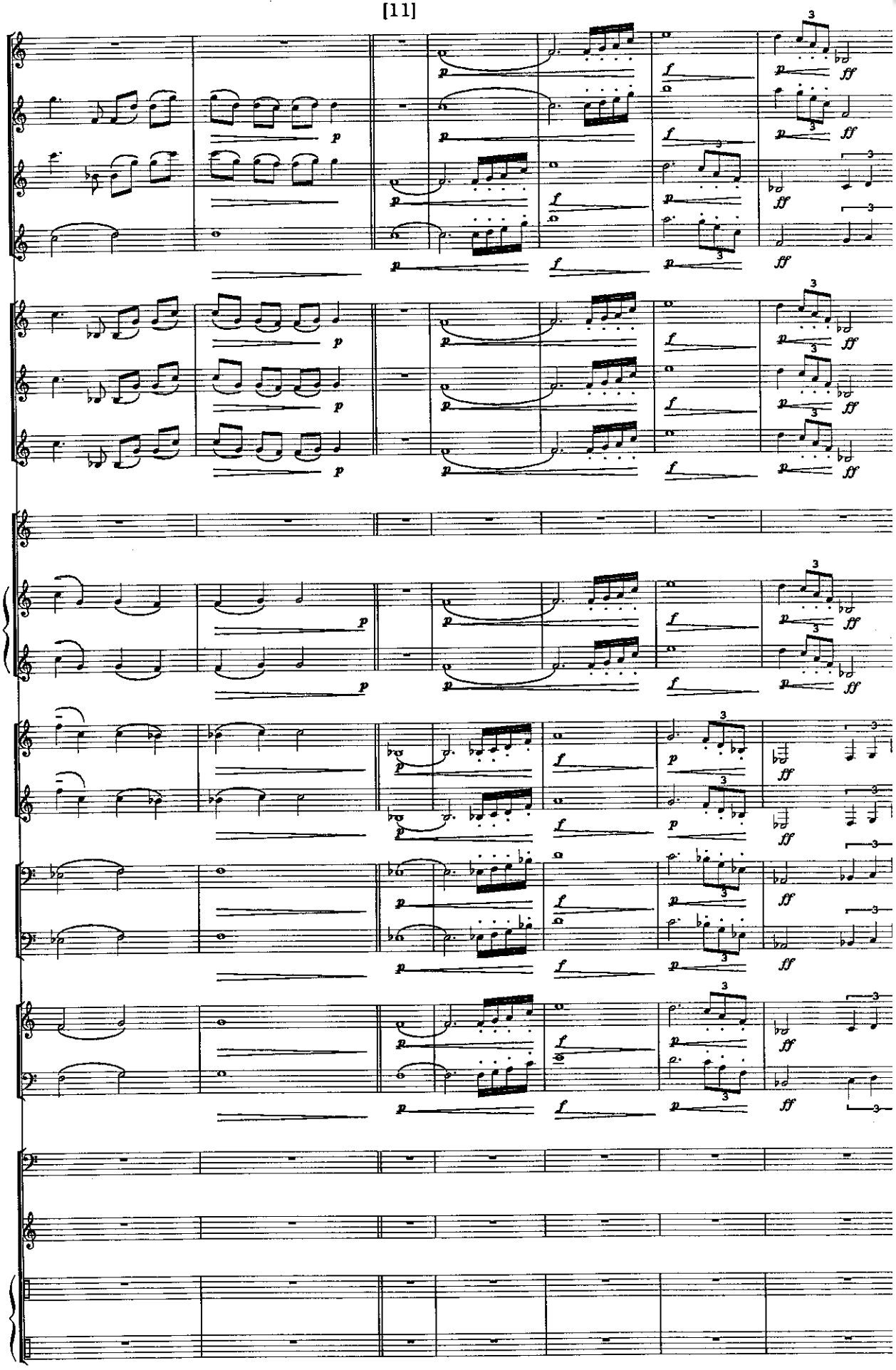

www.hafabramusic.com

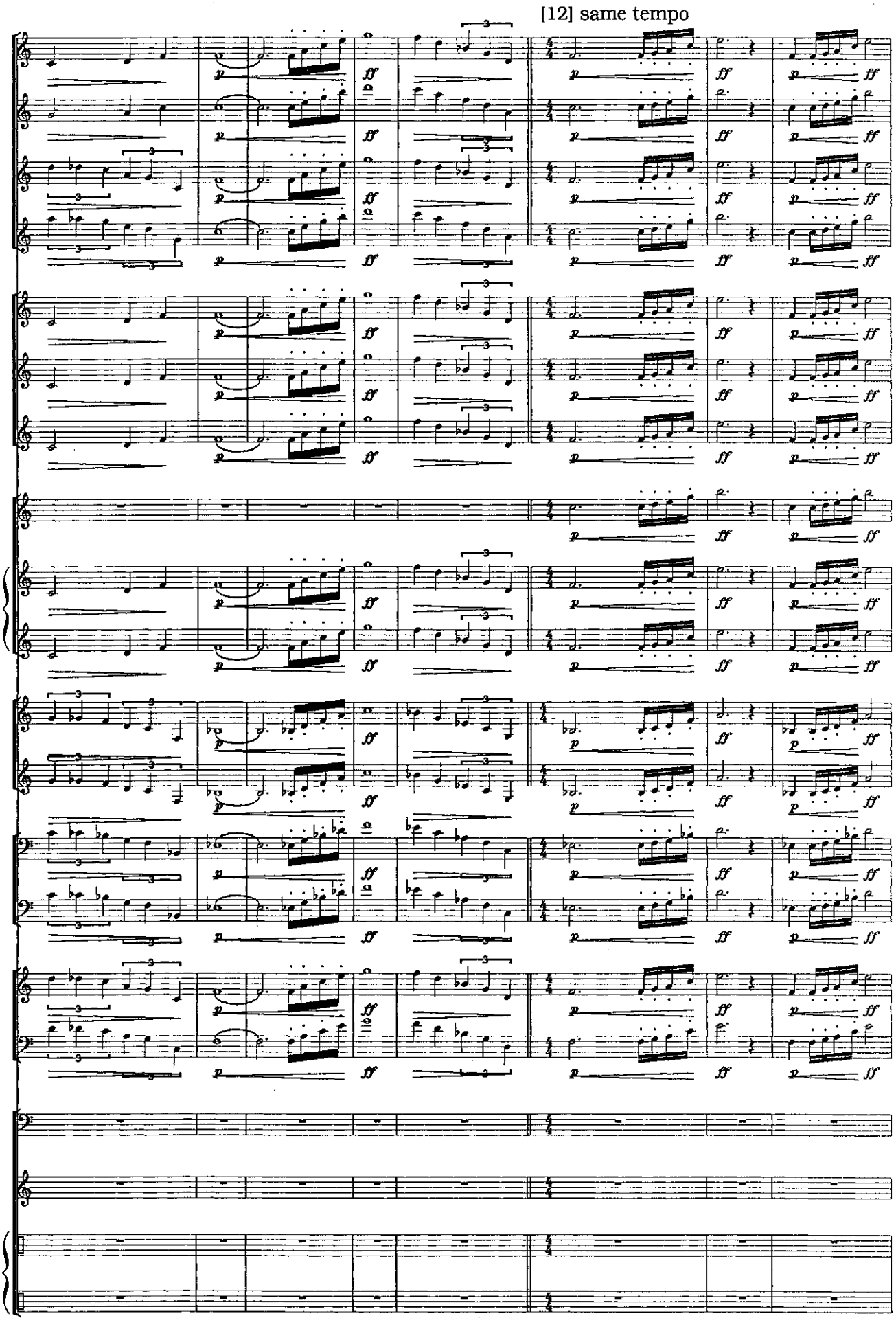
[12] same tempo

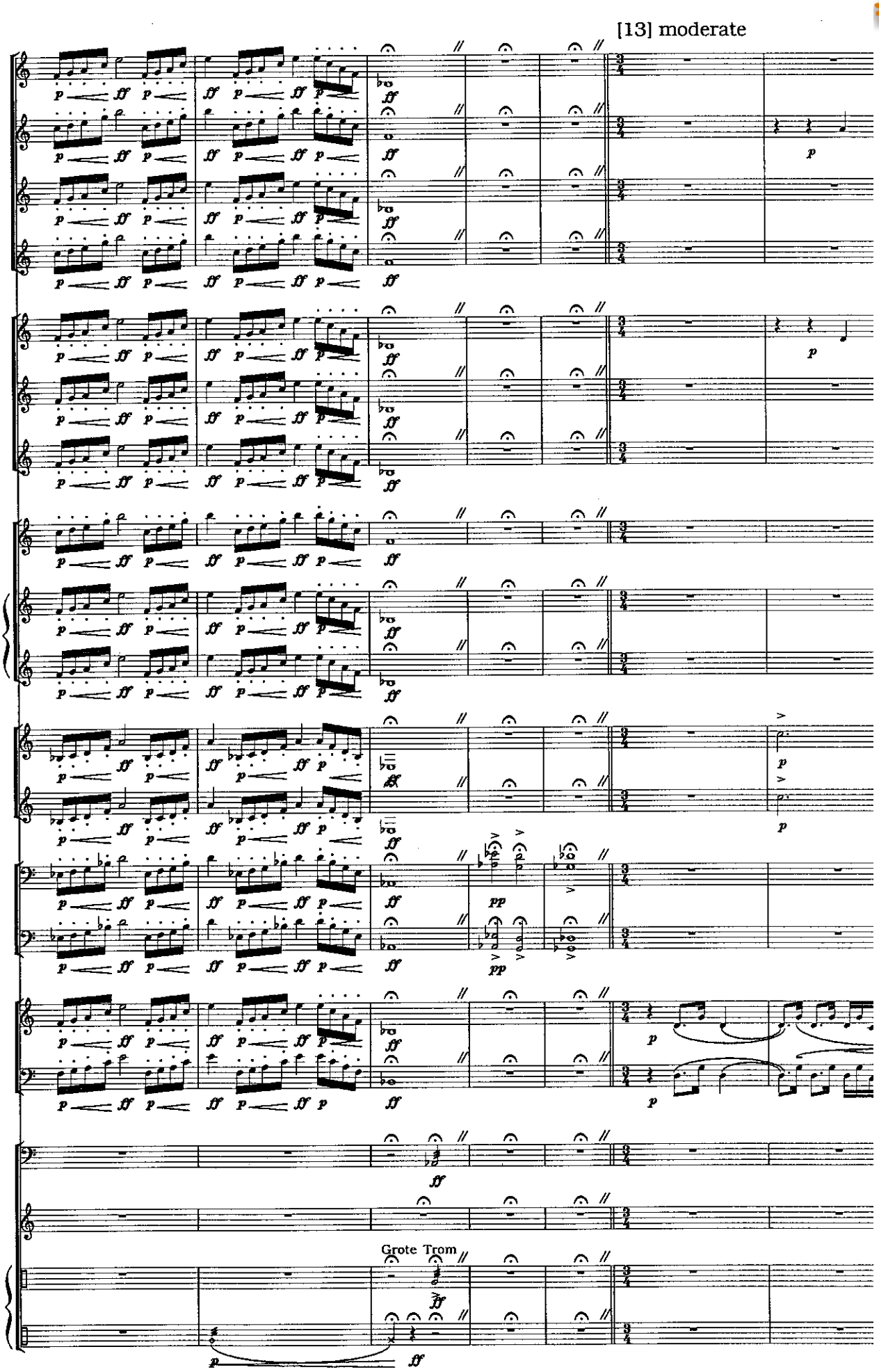

www.hafabramusic.com

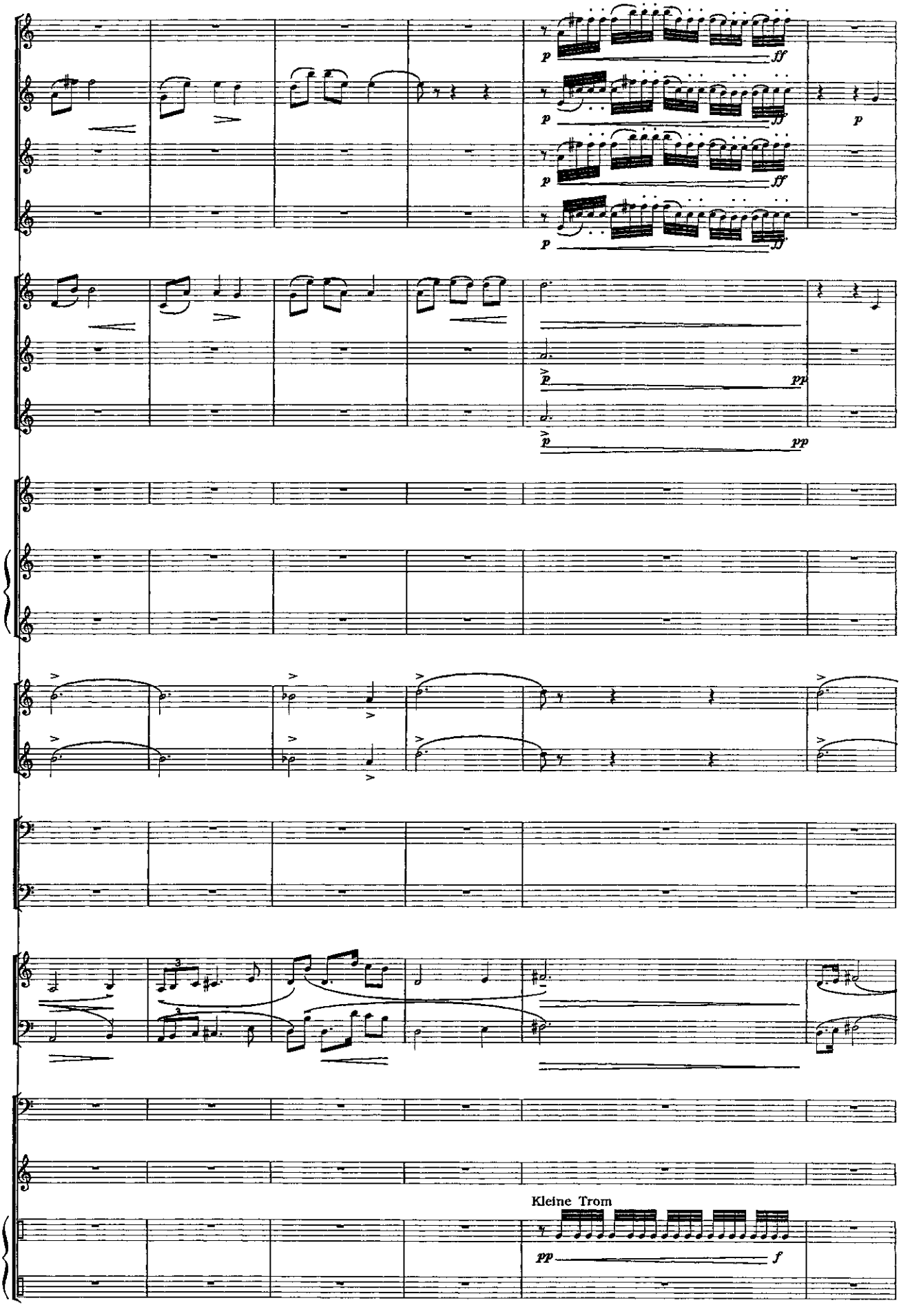
p
ff
p
ff
p
ff
p
ff
p
p
pp
p
pp
Kleine Trom
pp
f

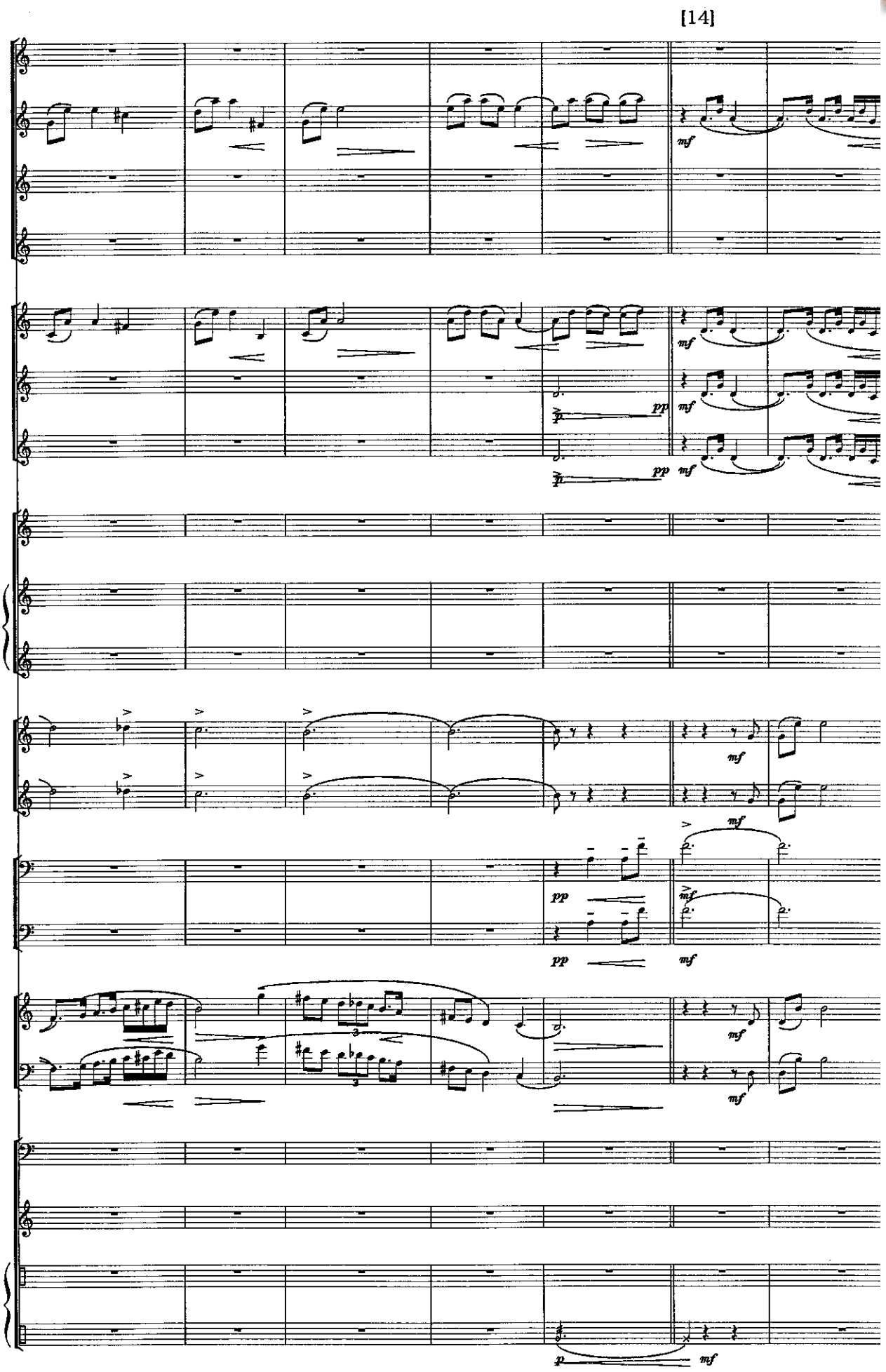

www.hafabramusic.com

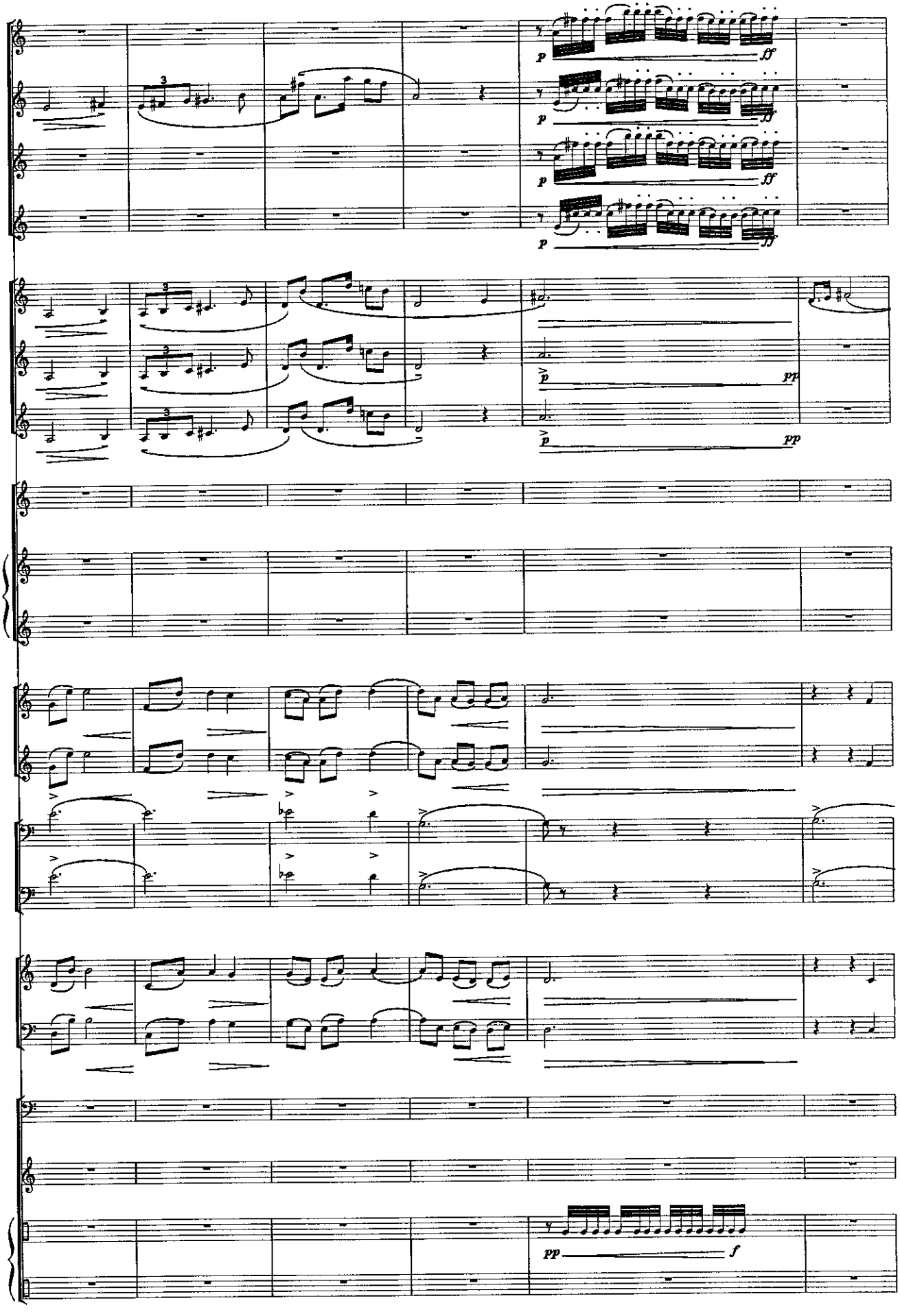
p
ff
p
ff
p
ff
p
ff
p
pp
p
pp
pp
f

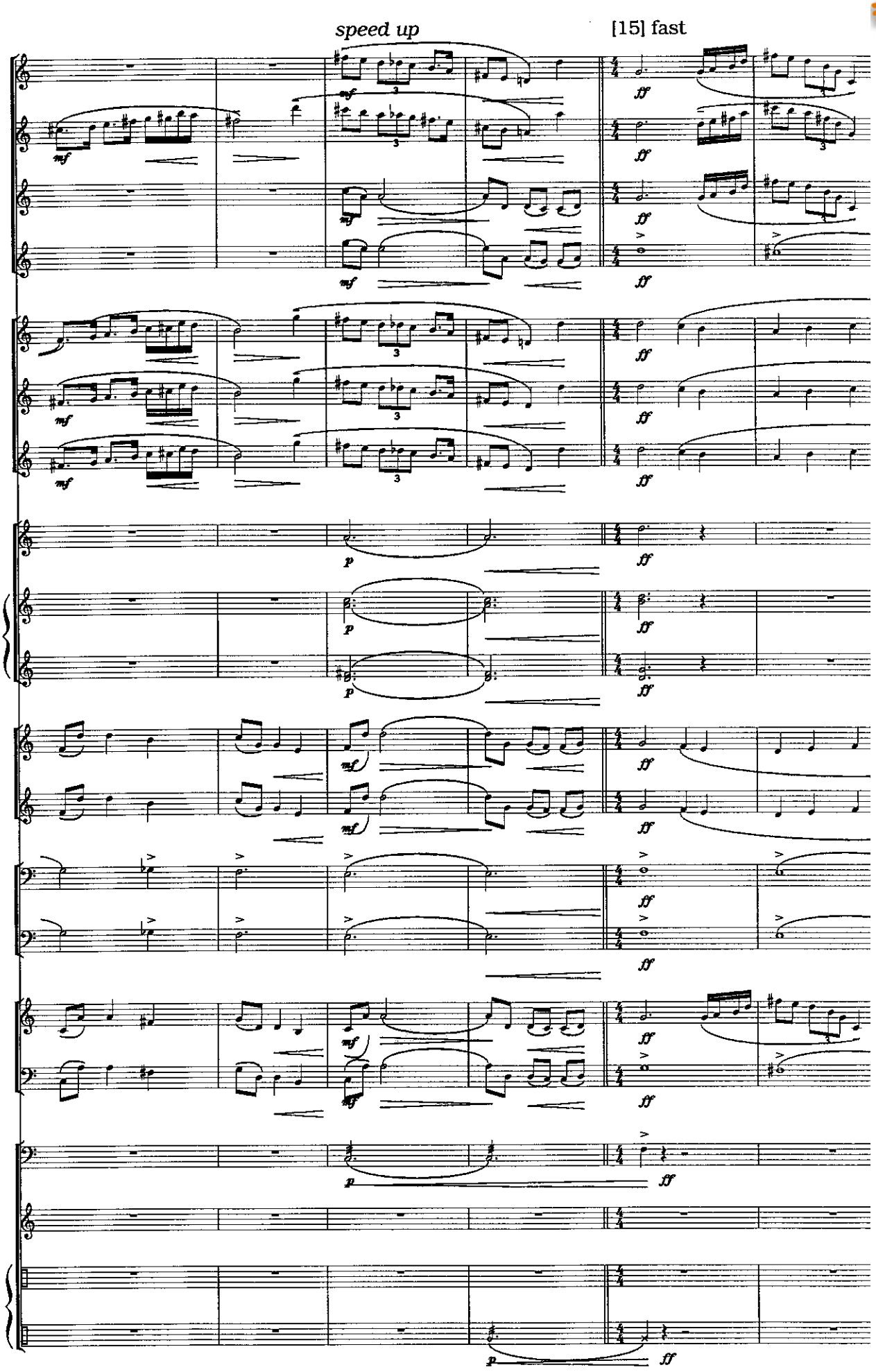

www.hafabramusic.com

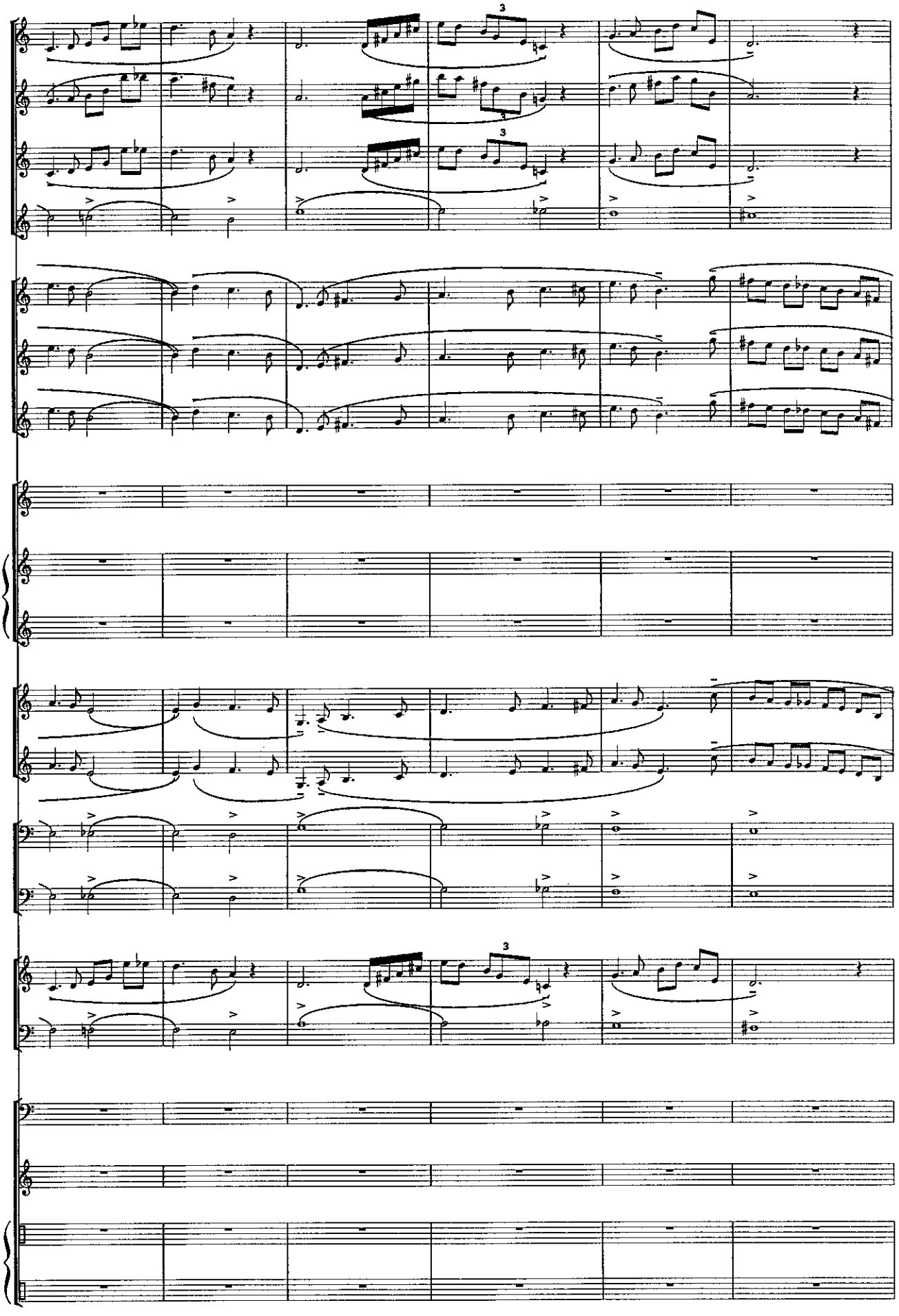

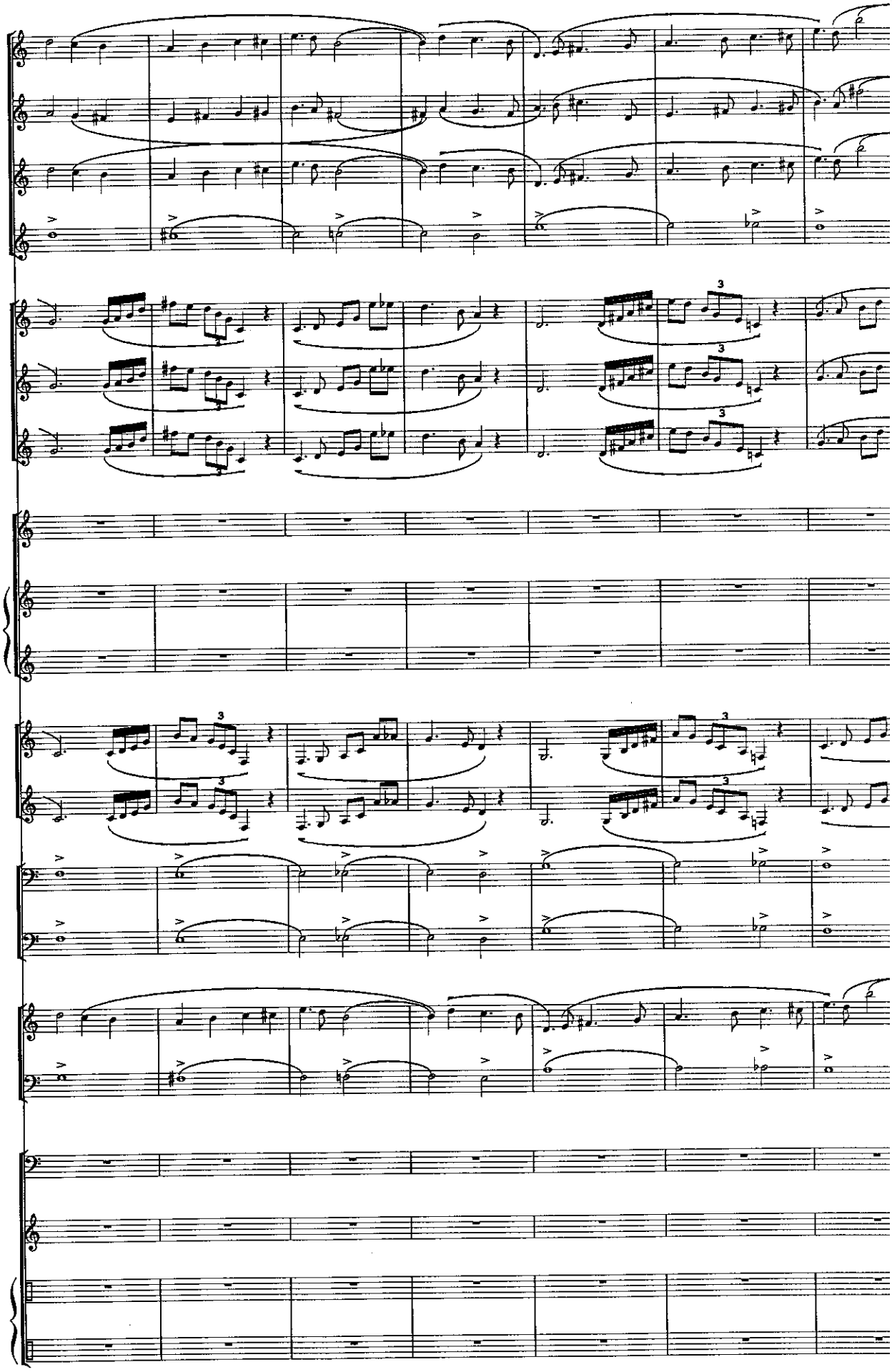

www.hafabramusic.com

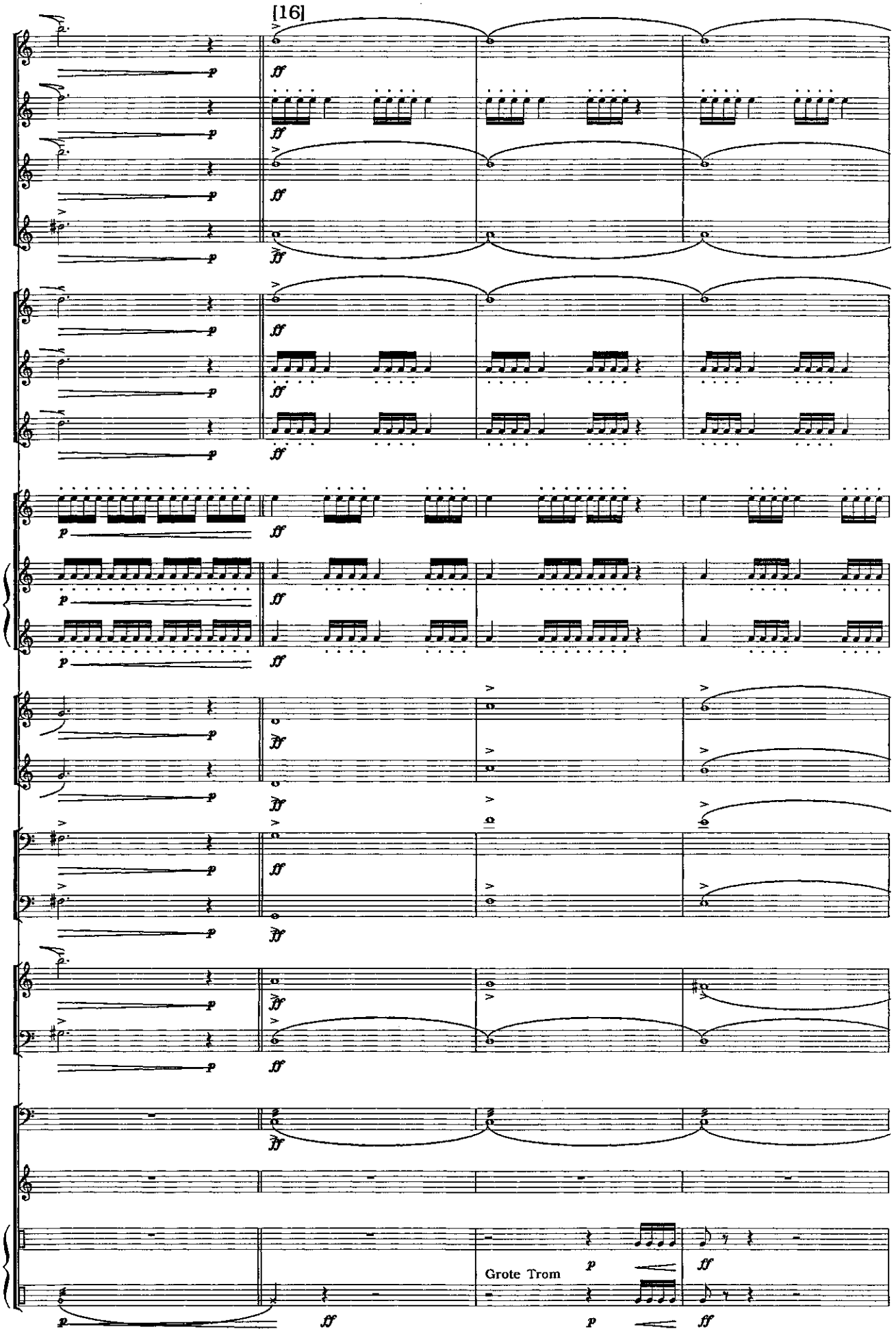
[16]
Grote Trom

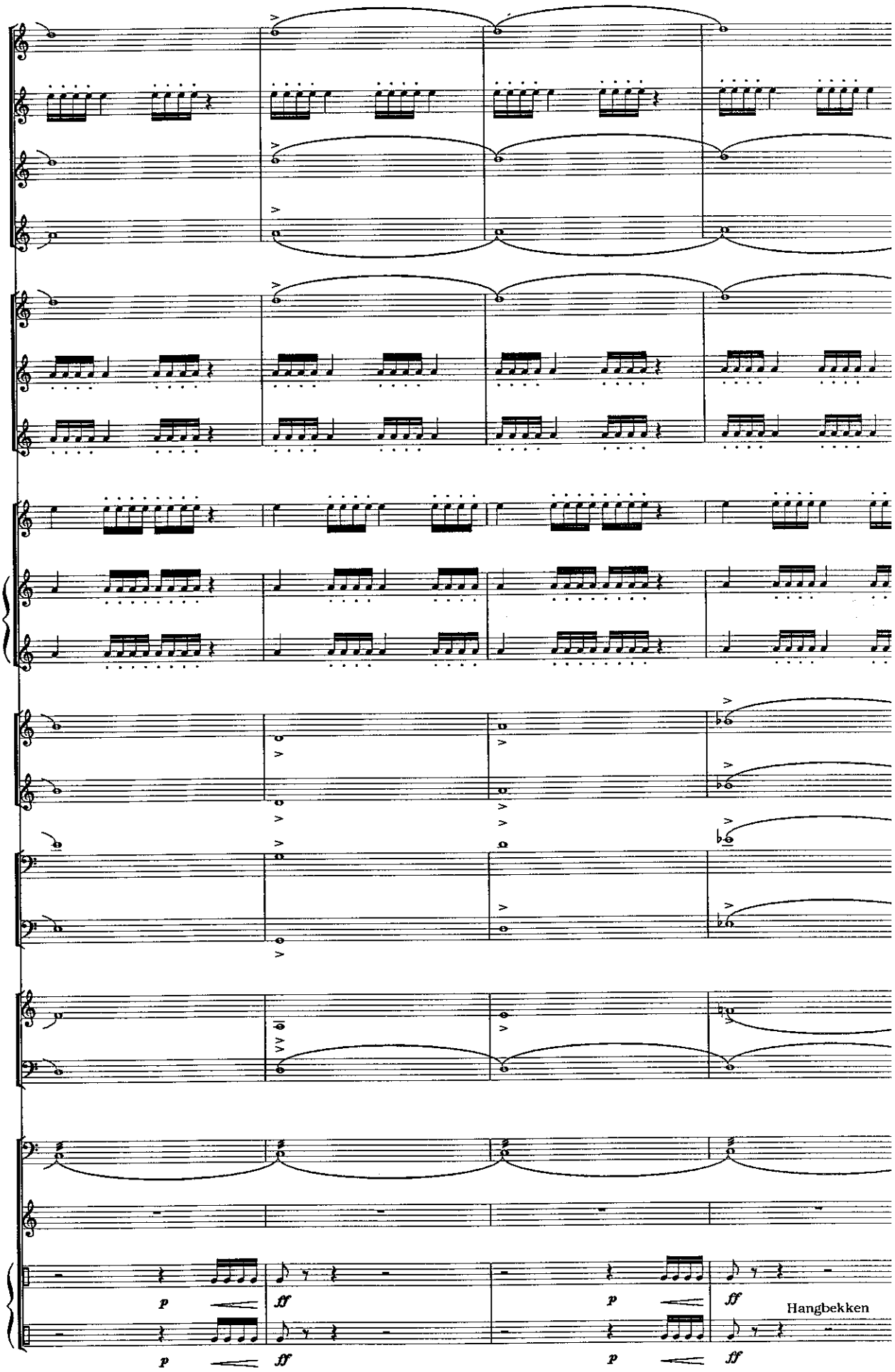

www.hafabramusic.com

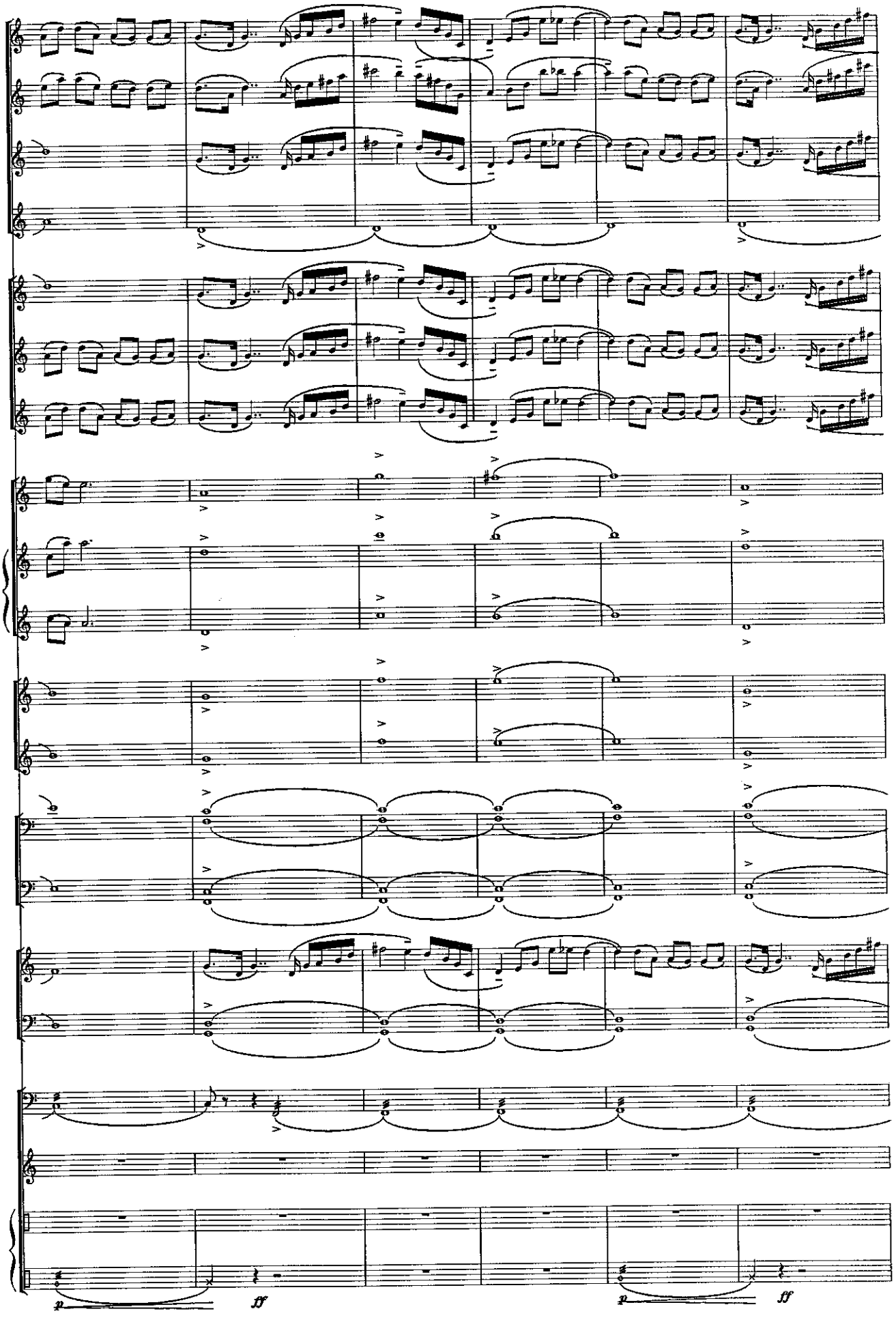
p
ff
p
ff

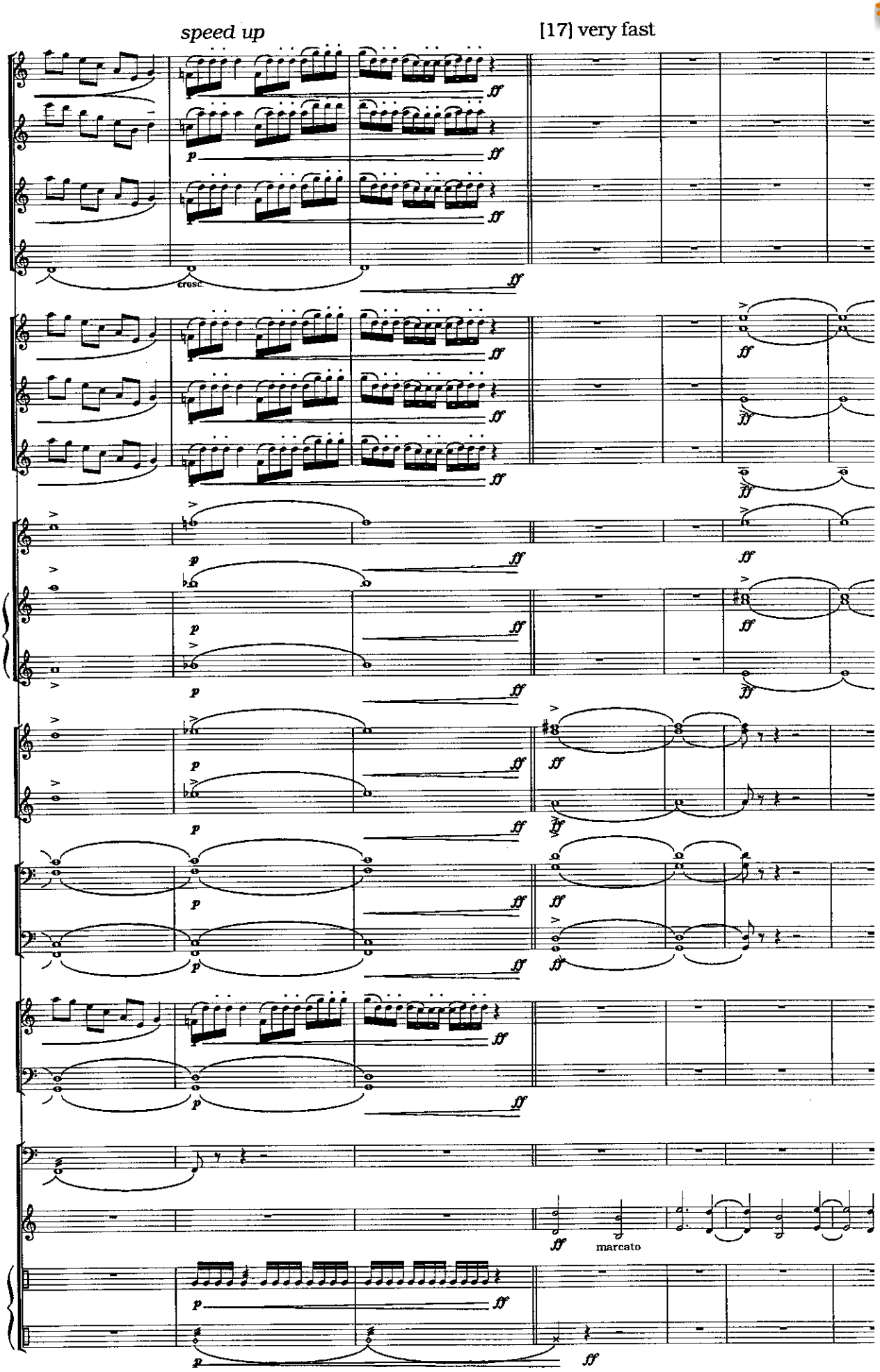

www.hafabramusic.com

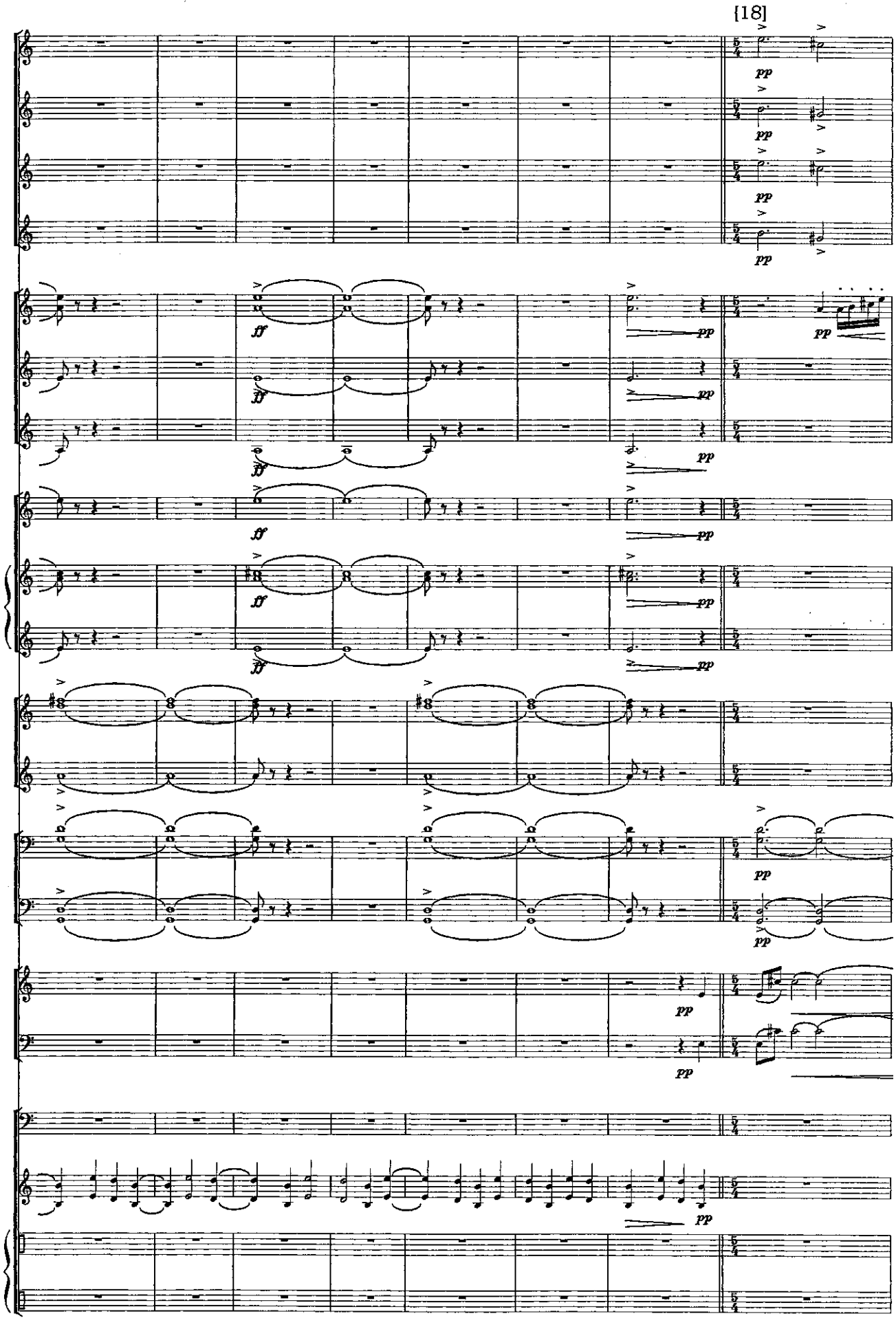
[18]
pp
ff

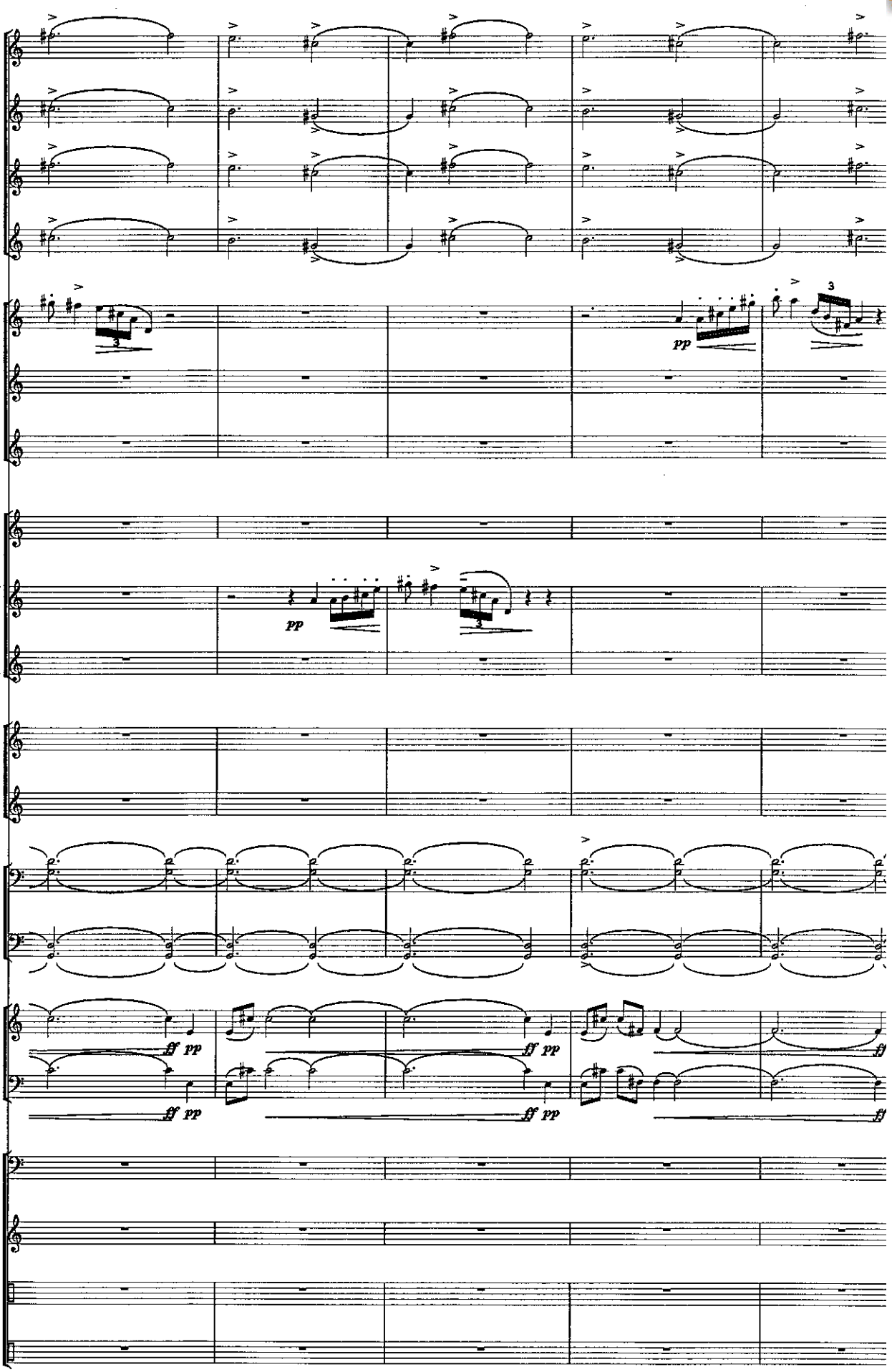

www.hafabramusic.com

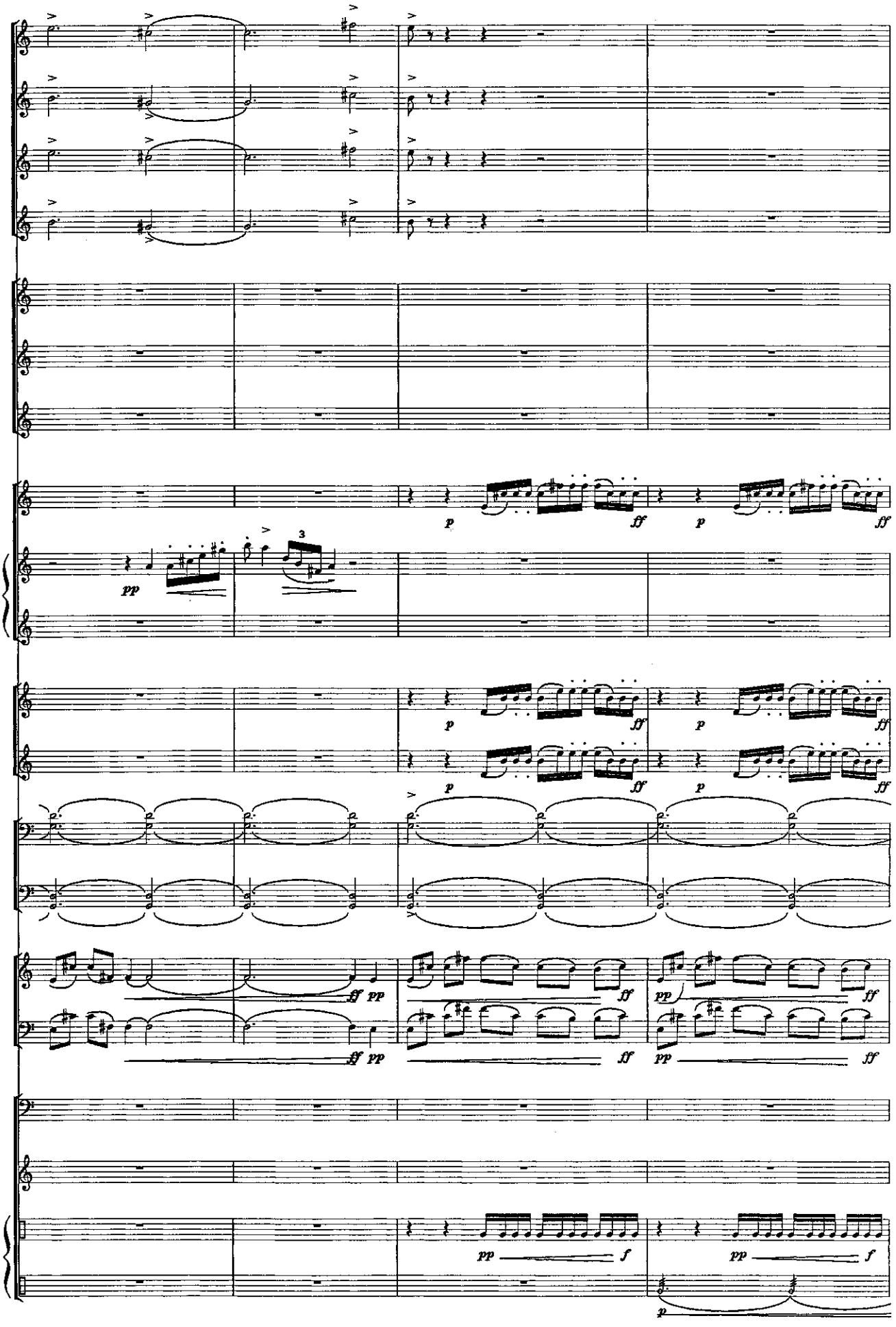
p
ff
p
ff
pp
3
p
ff
p
ff
p
ff
p
ff
ff pp
ff
pp
ff
ff pp
ff
pp
ff
pp
f
pp
f
p

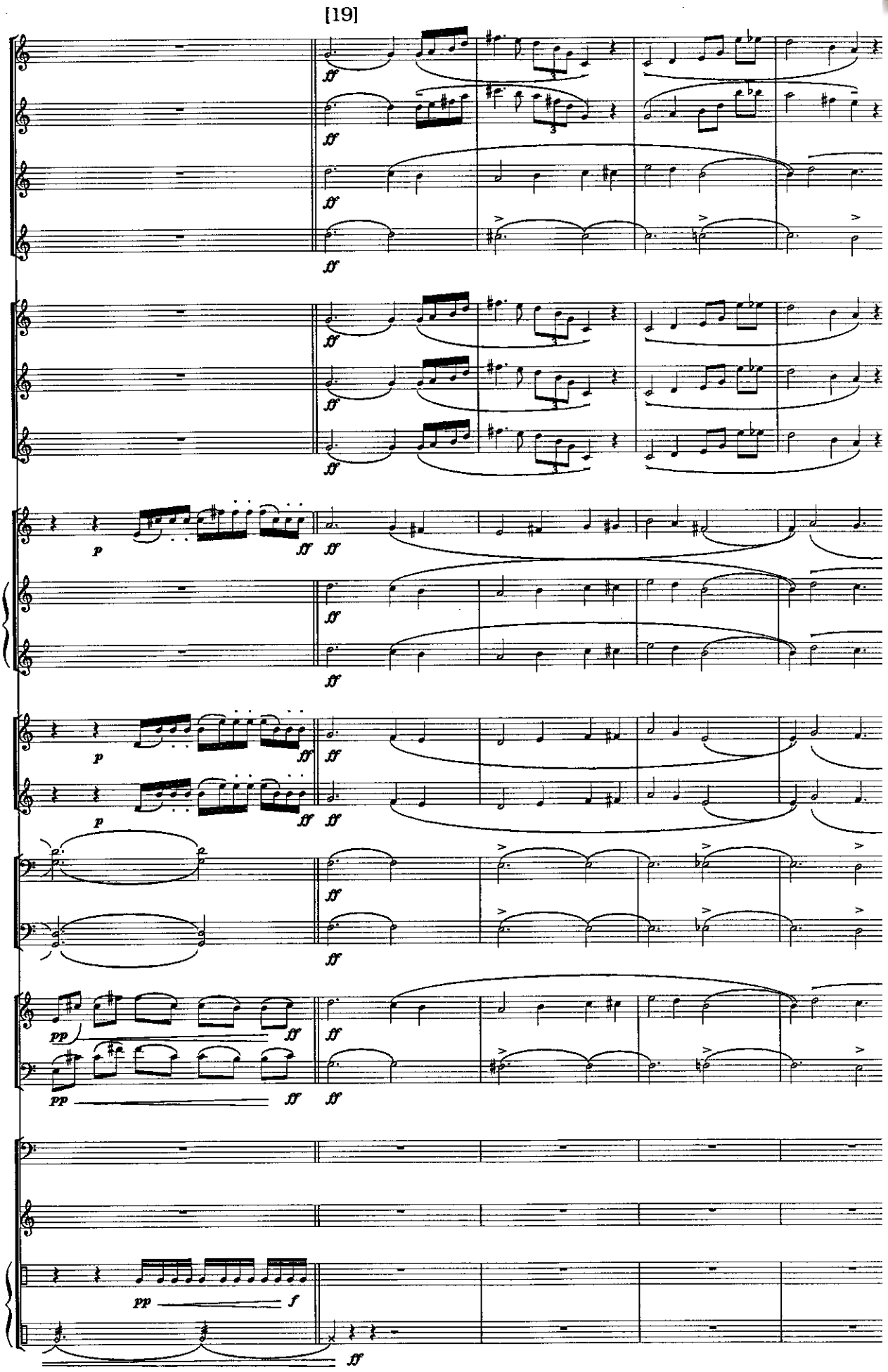

www.hafabramusic.com

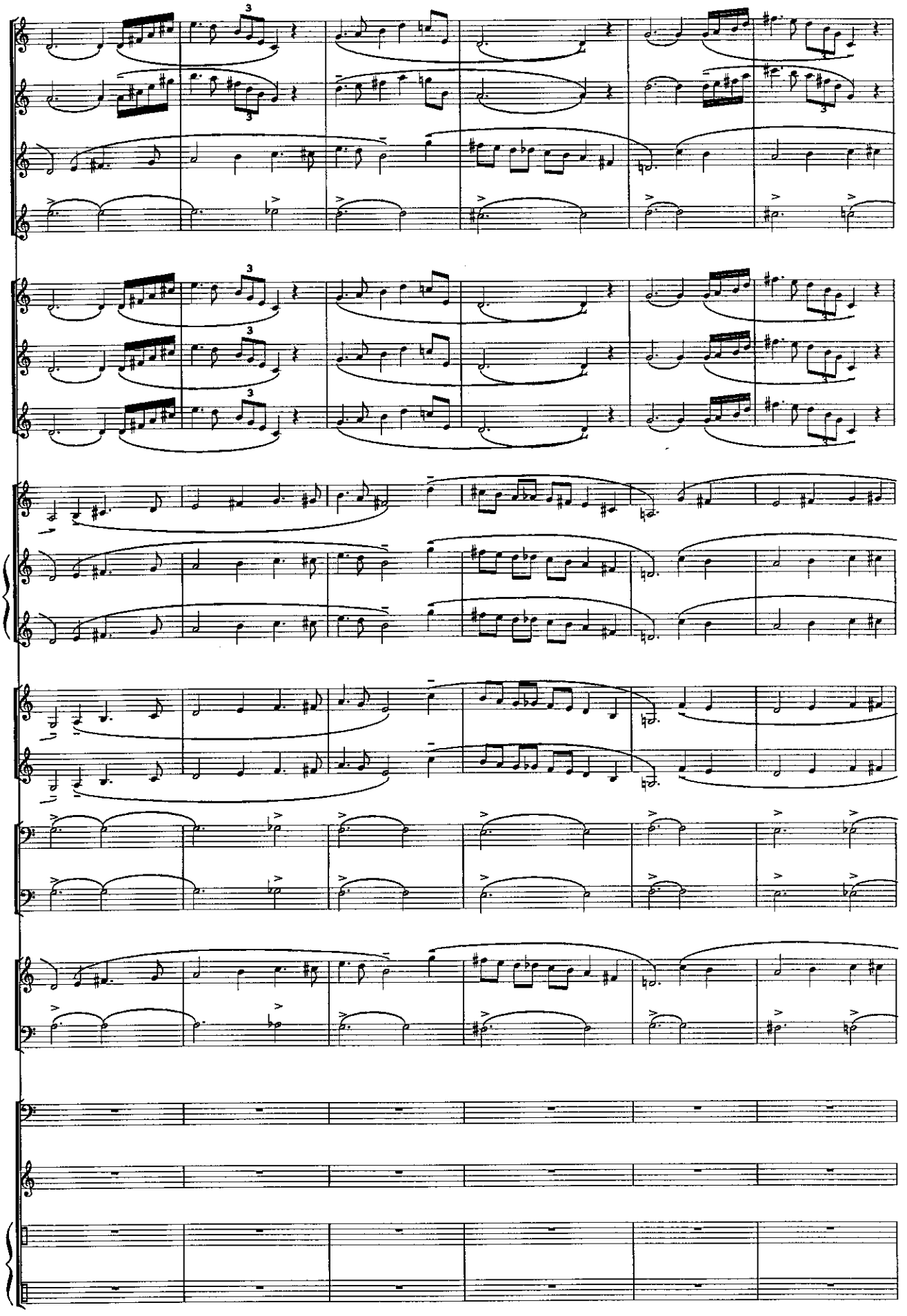

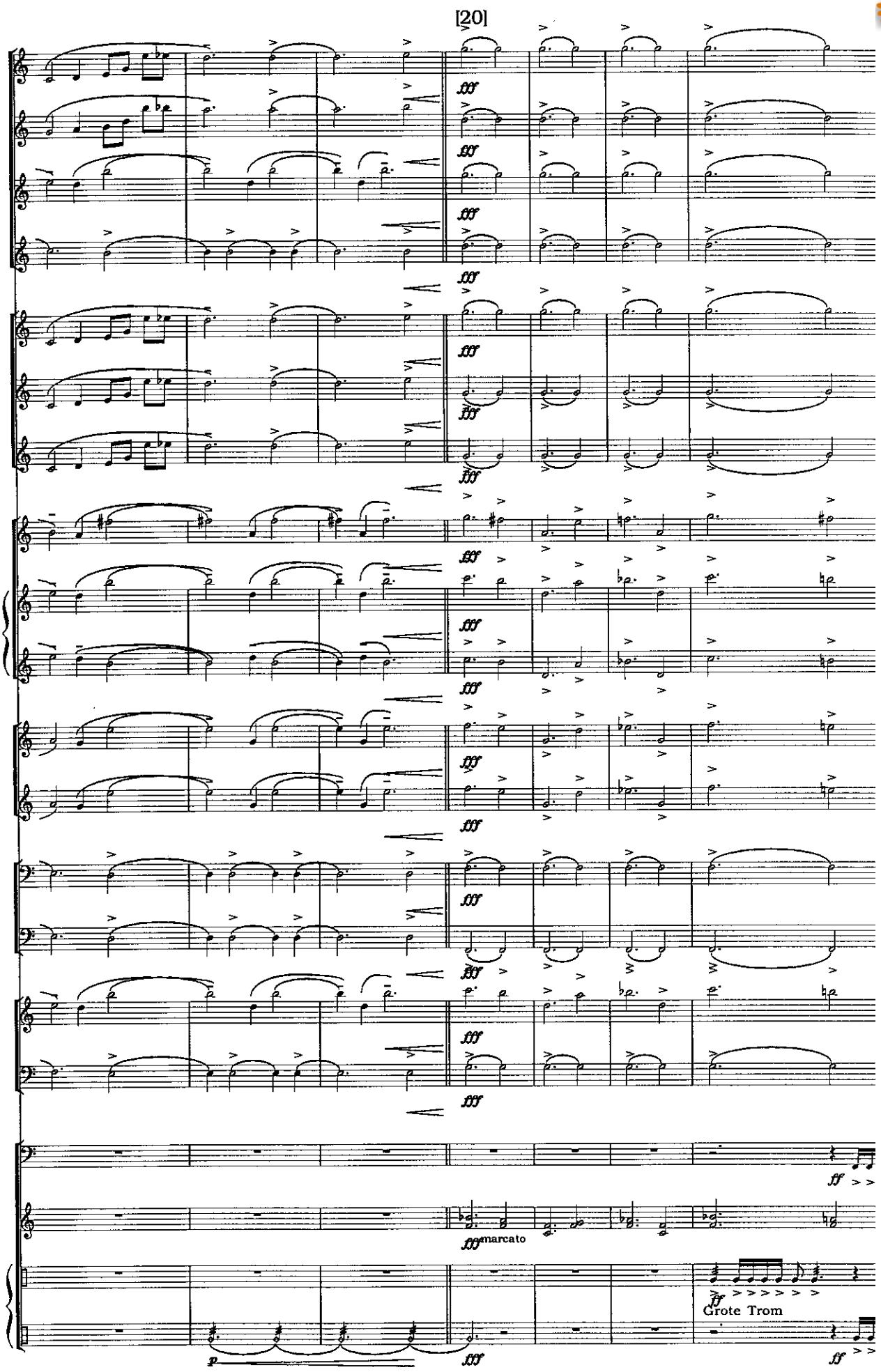

www.hafabramusic.com

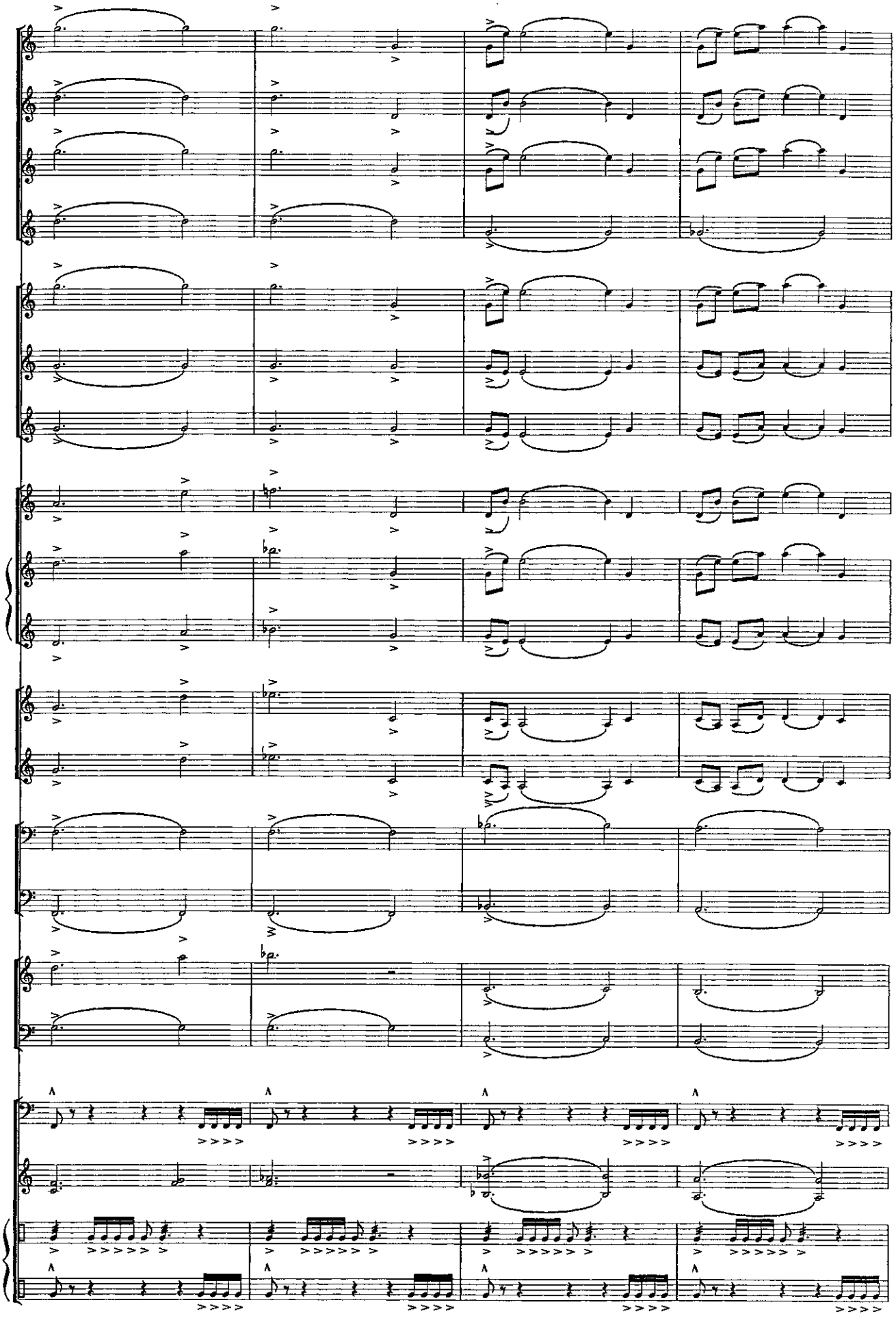

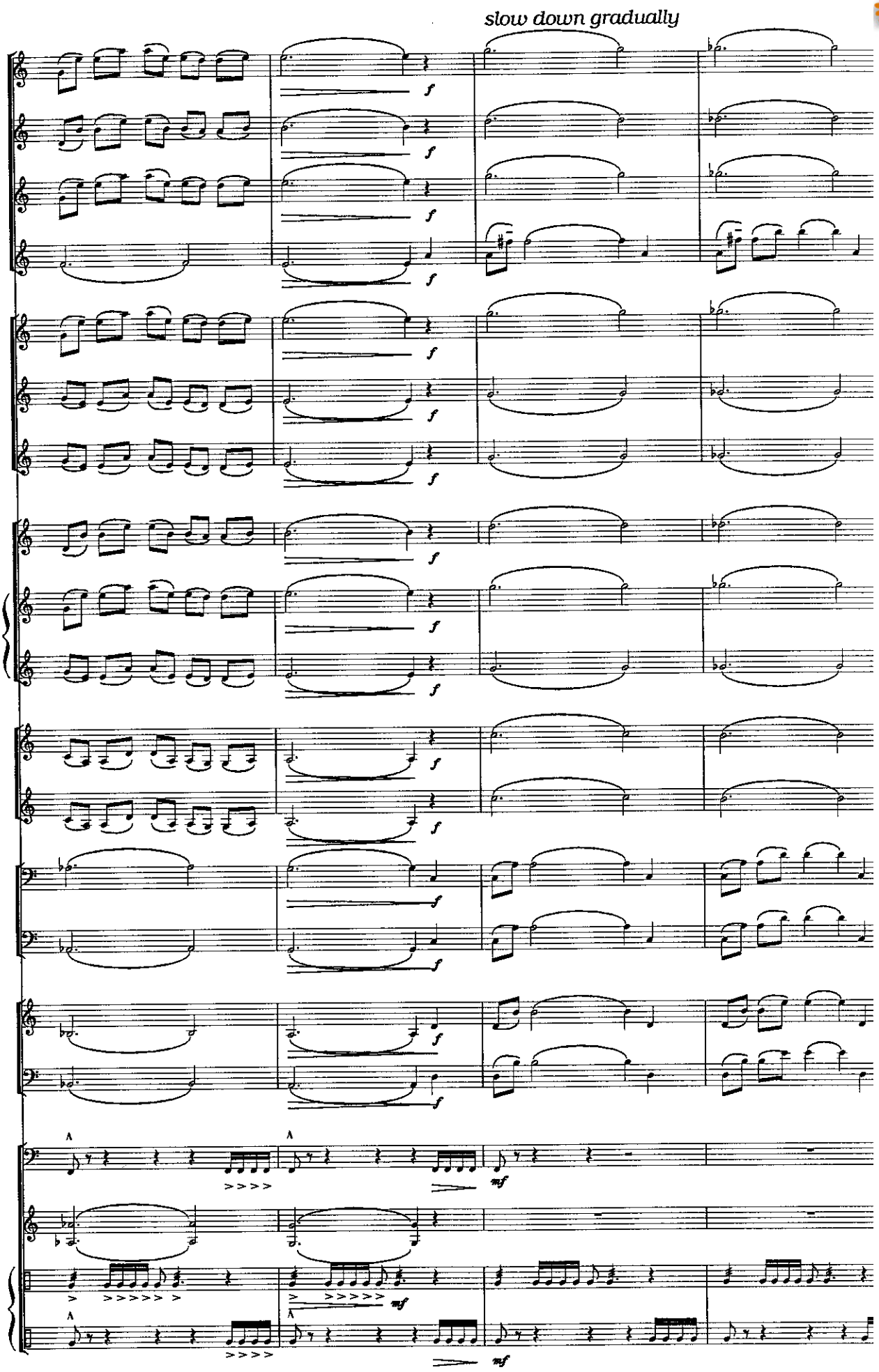

www.hafabramusic.com

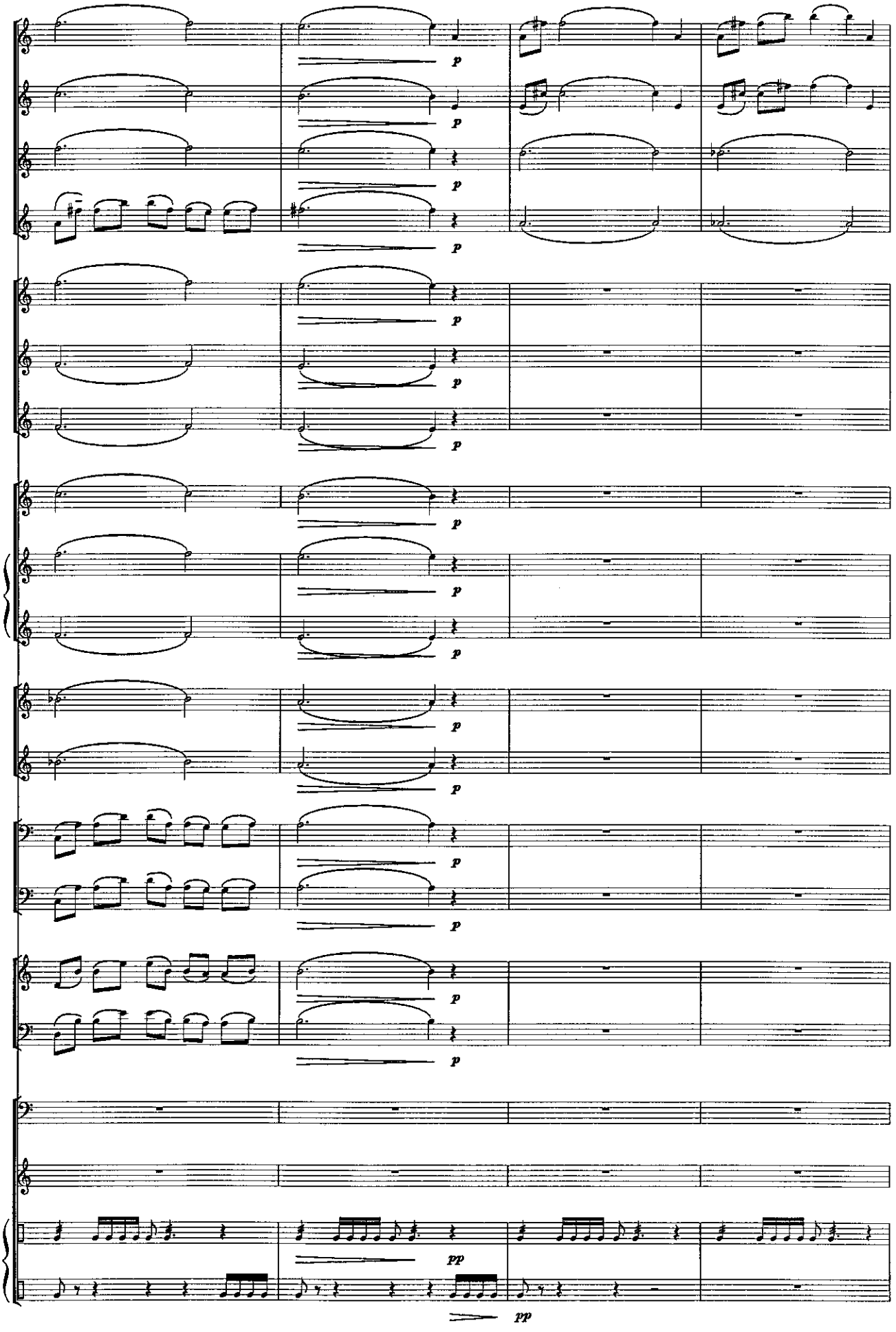
p
p
p
p
p
p
p
p
p
p
p
p
p
p
p
p
pp
pp

[21] moderate

www.hafabramusic.com

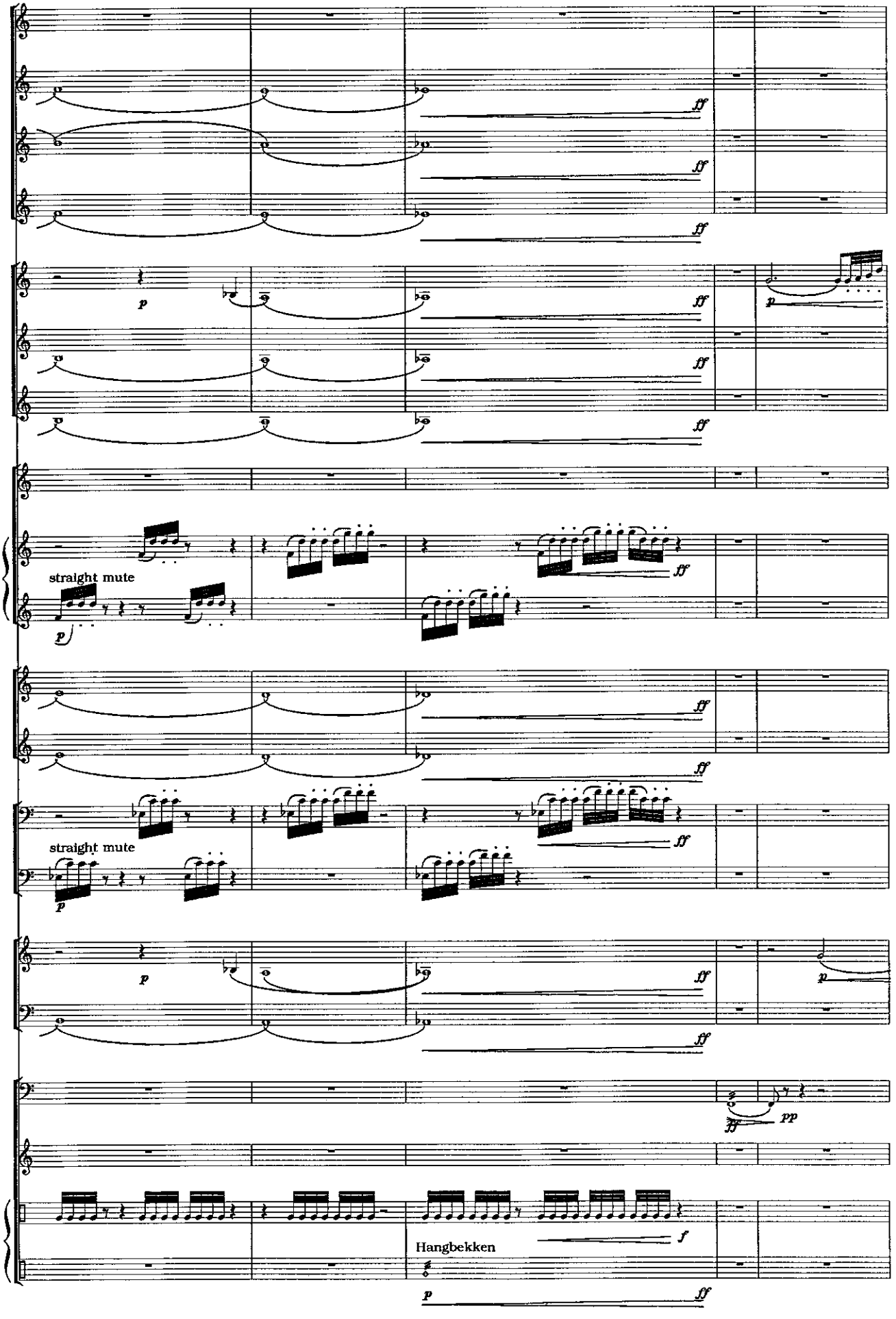
straight mute
straight mute
Hangbekken

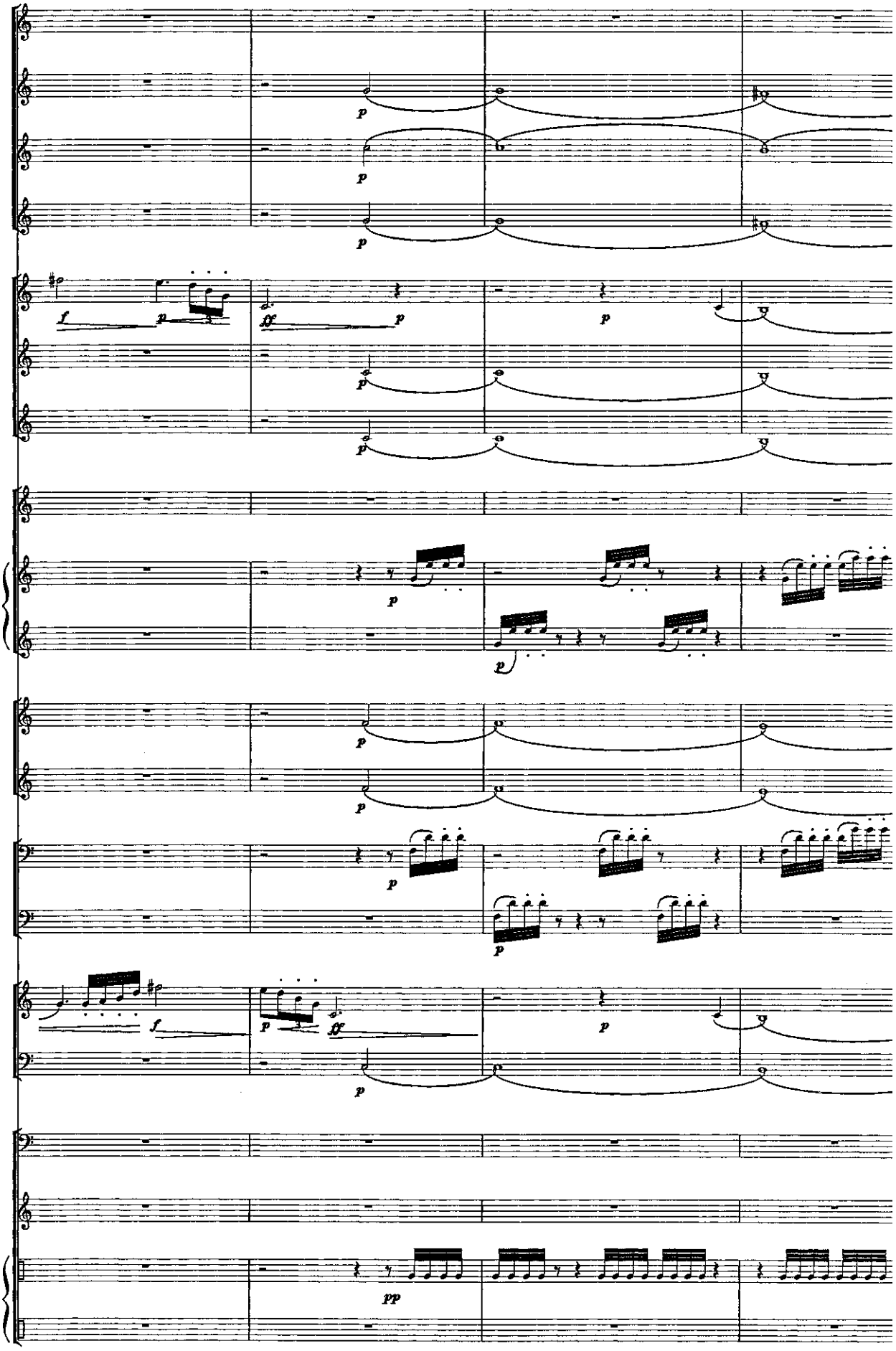

www.hafabramusic.com

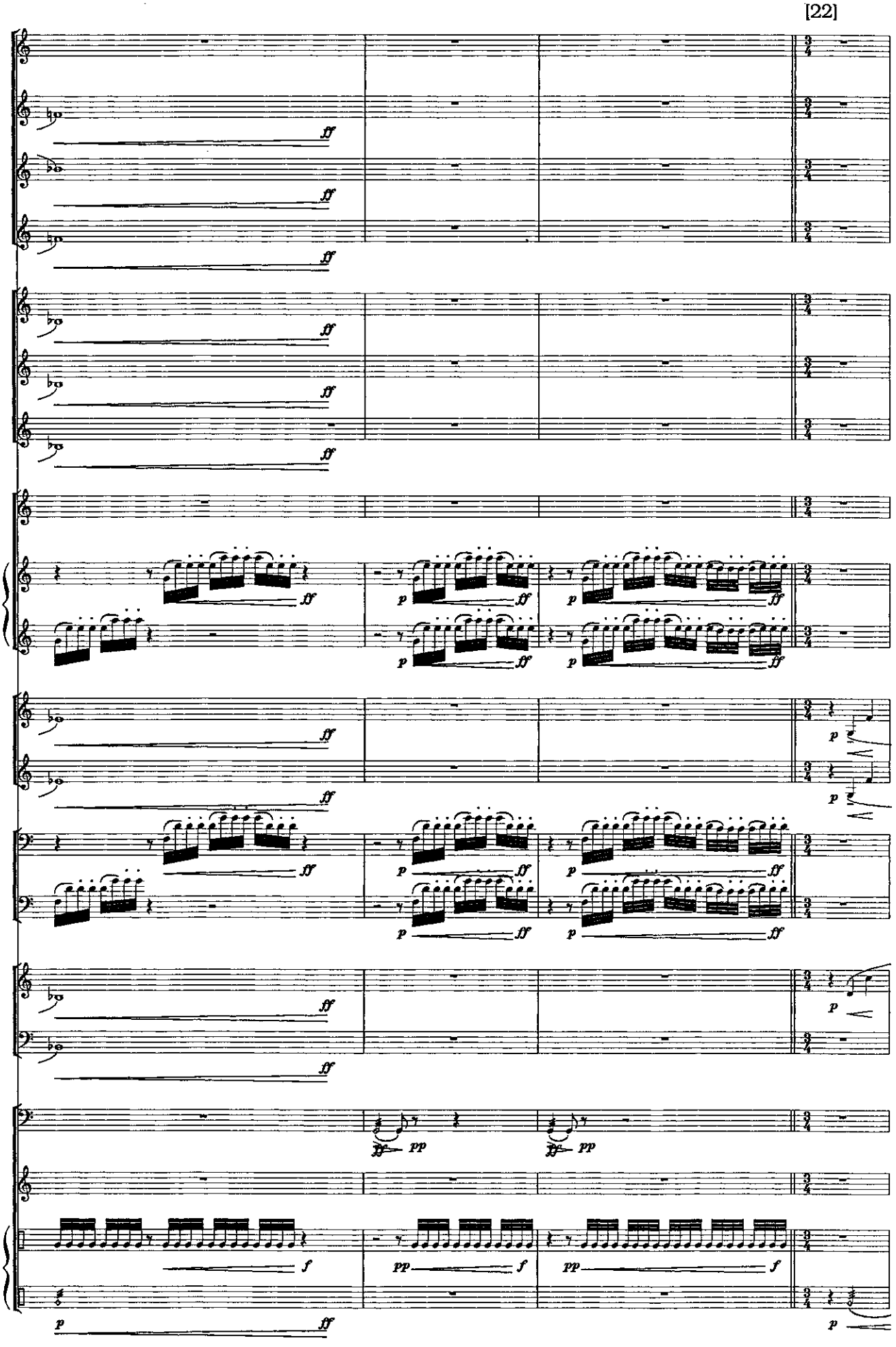
[22]
ff
p
pp
f

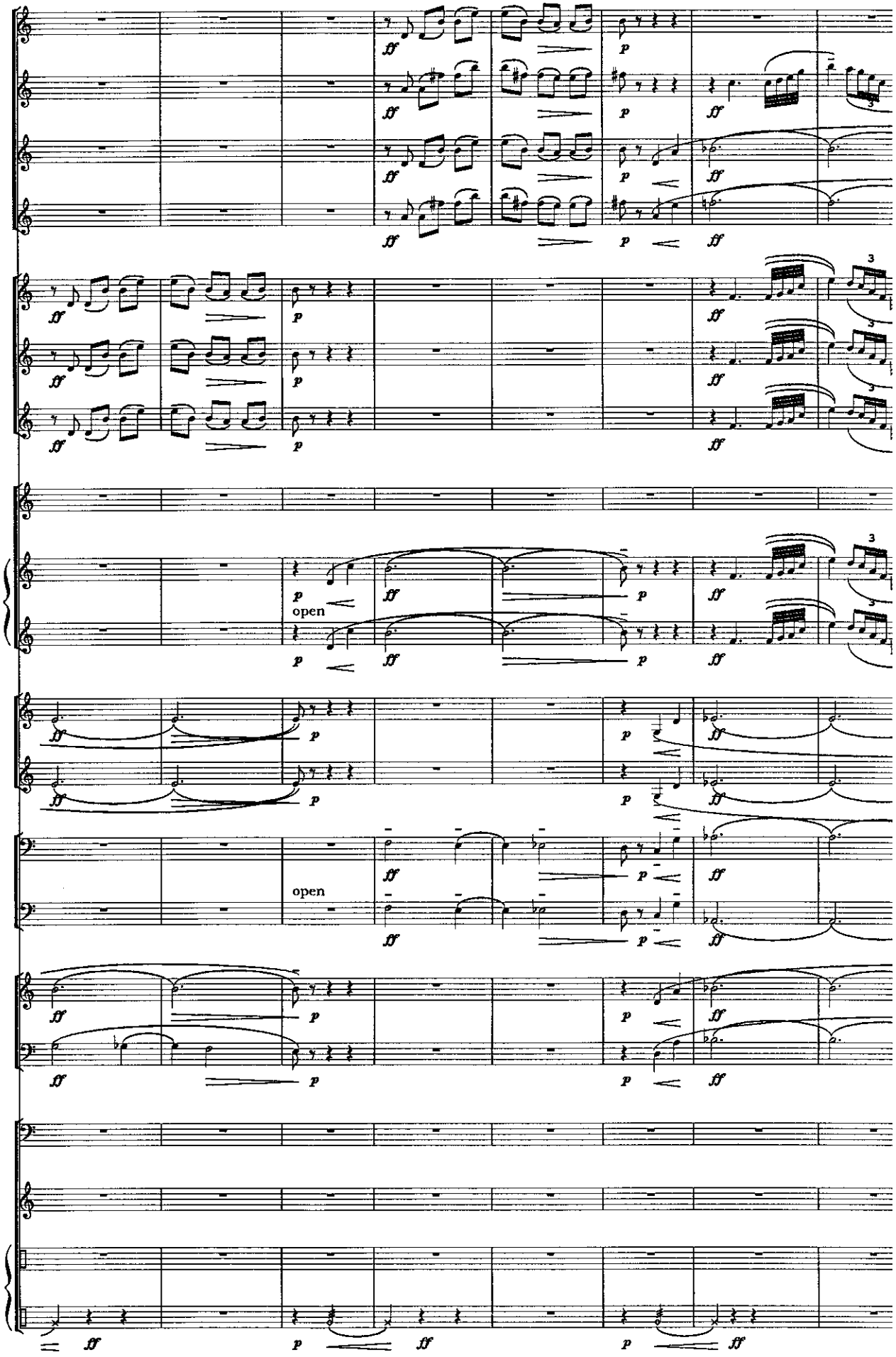

www.hafabramusic.com

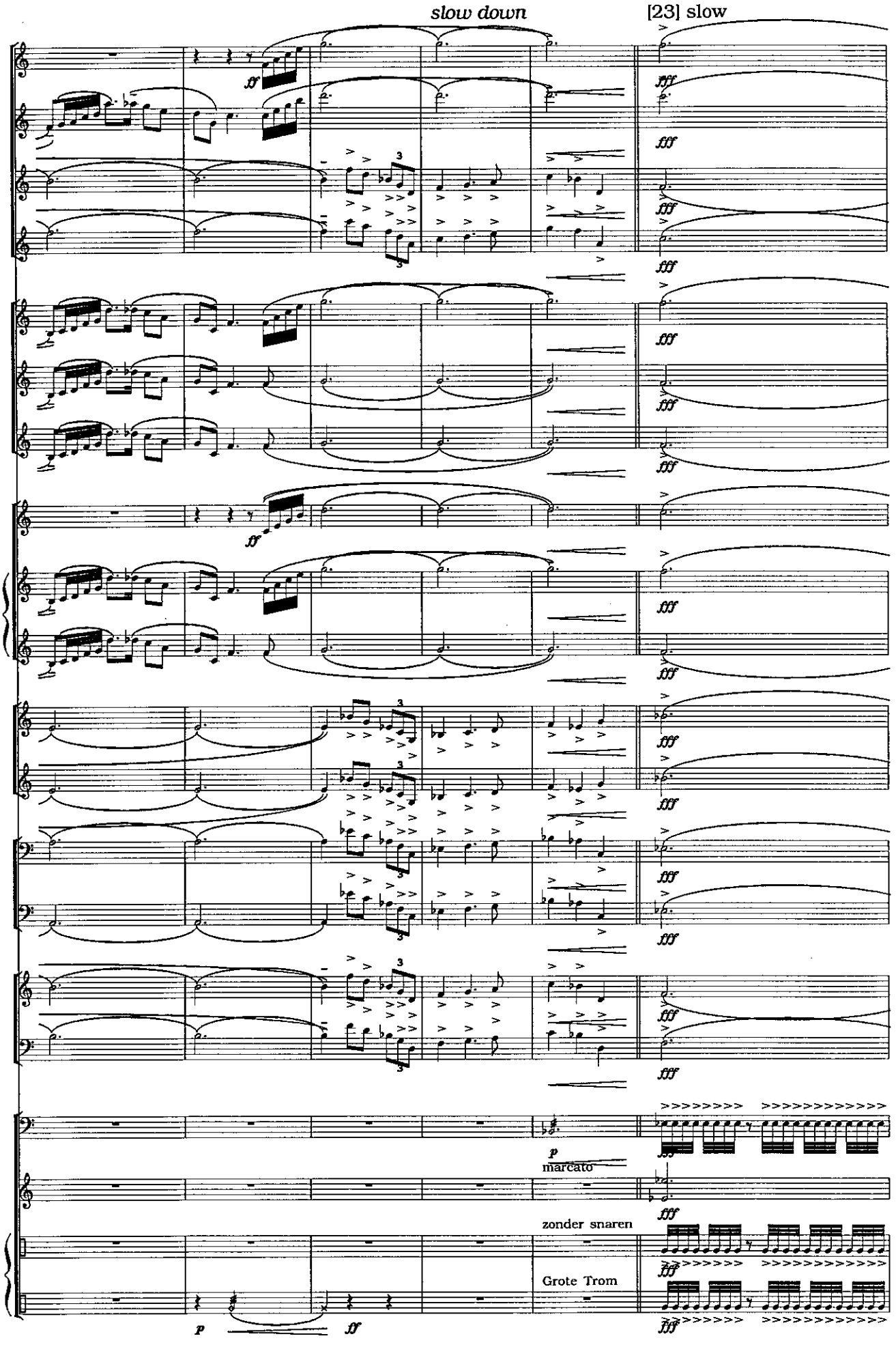
slow down
[23] slow
ff
fff
p
marcato
zonder snaren
Grote Trom

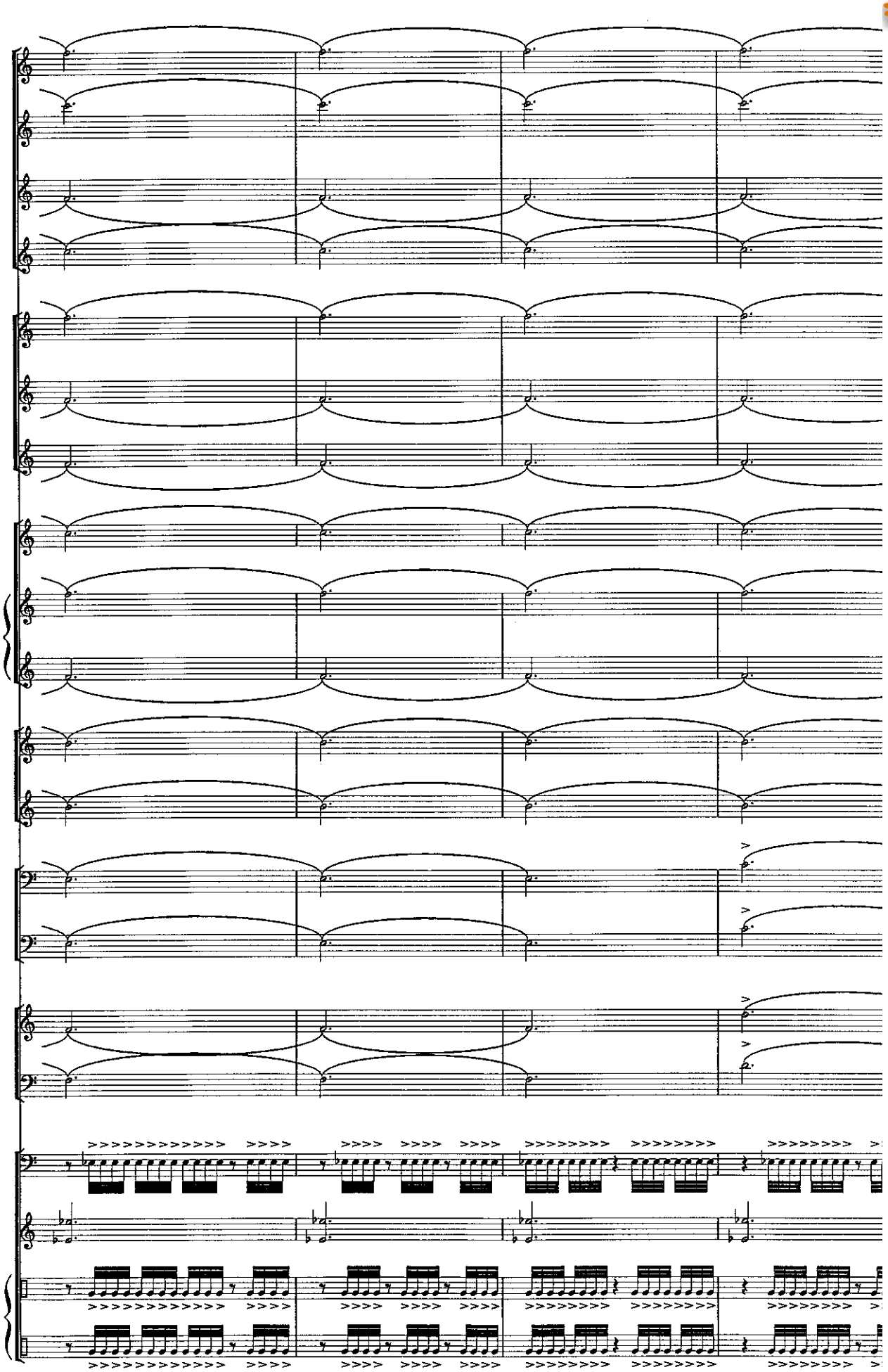

www.hafabramusic.com

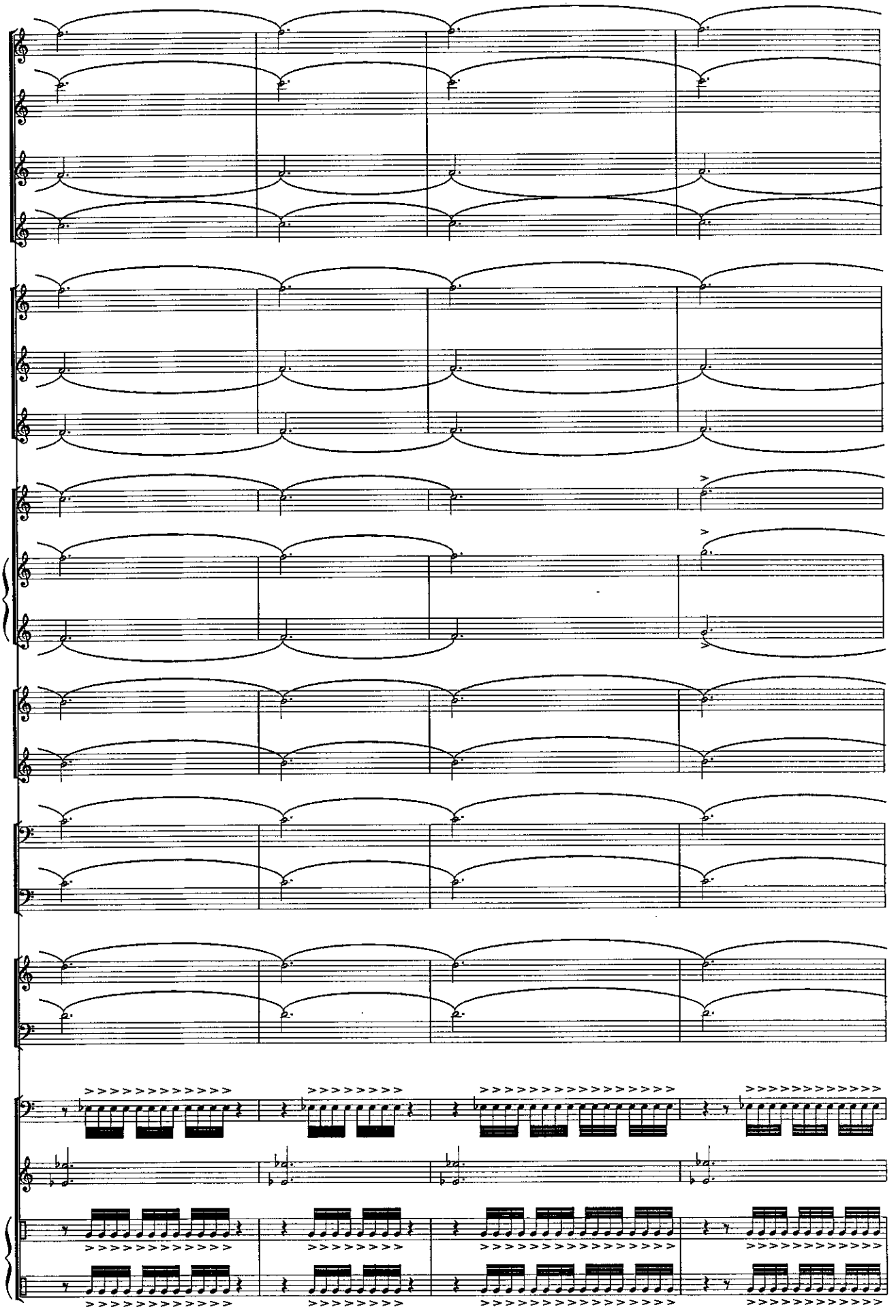

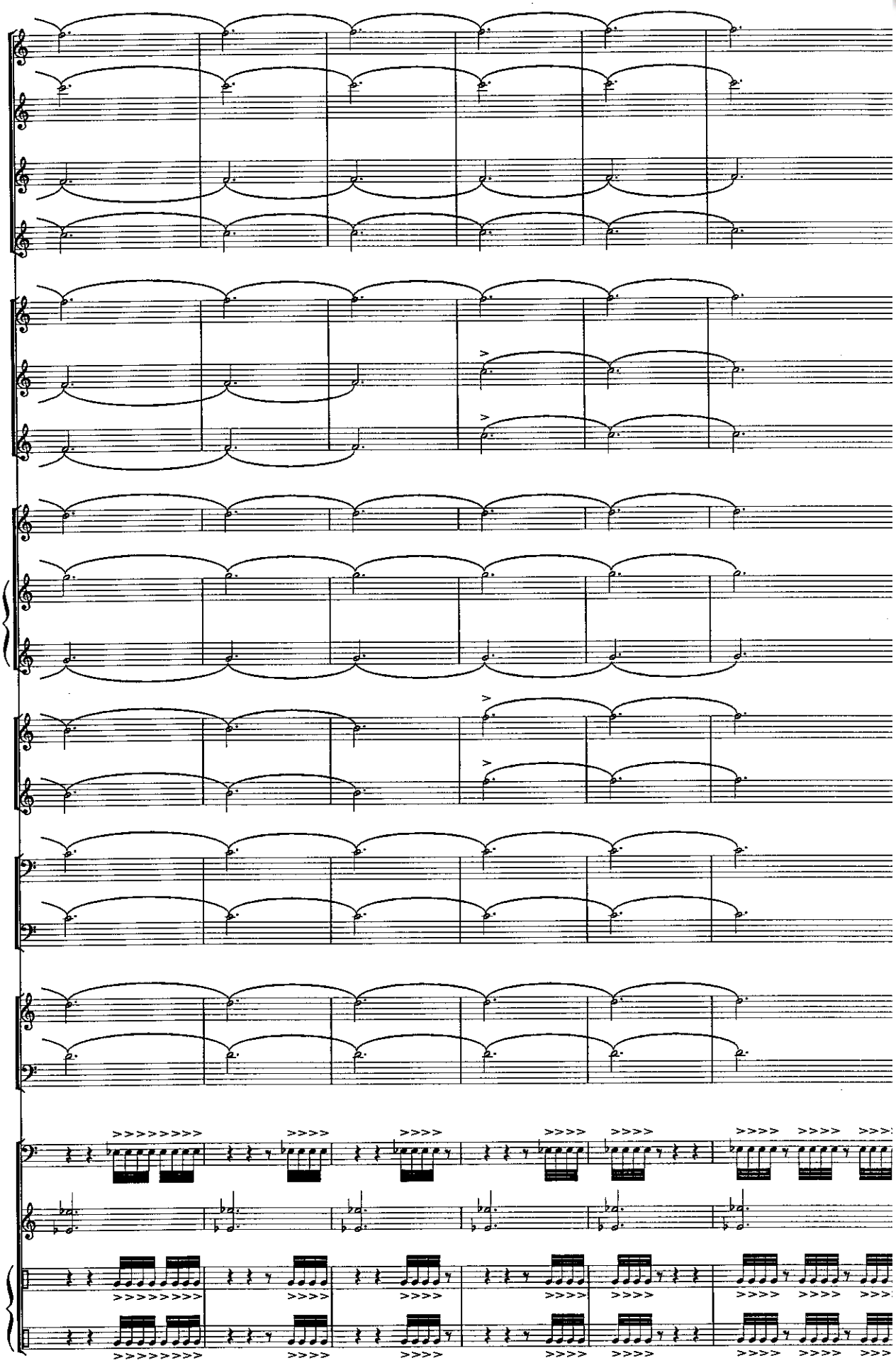

www.hafabramusic.com

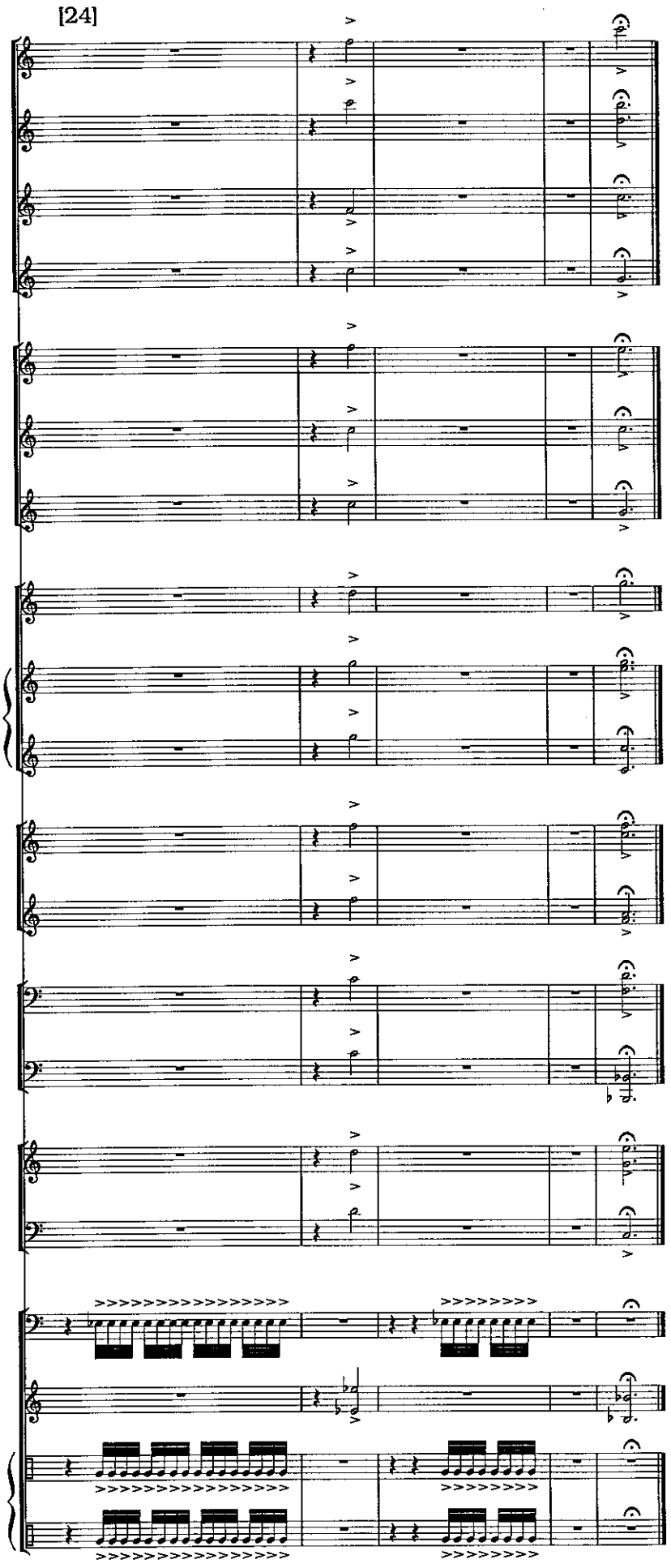
[24]