opgedragen aan Sef Pijpers

Sonate

DURATION: ± 18'

Rob Goorhuis

Andante con moto ♩= ± 96

I

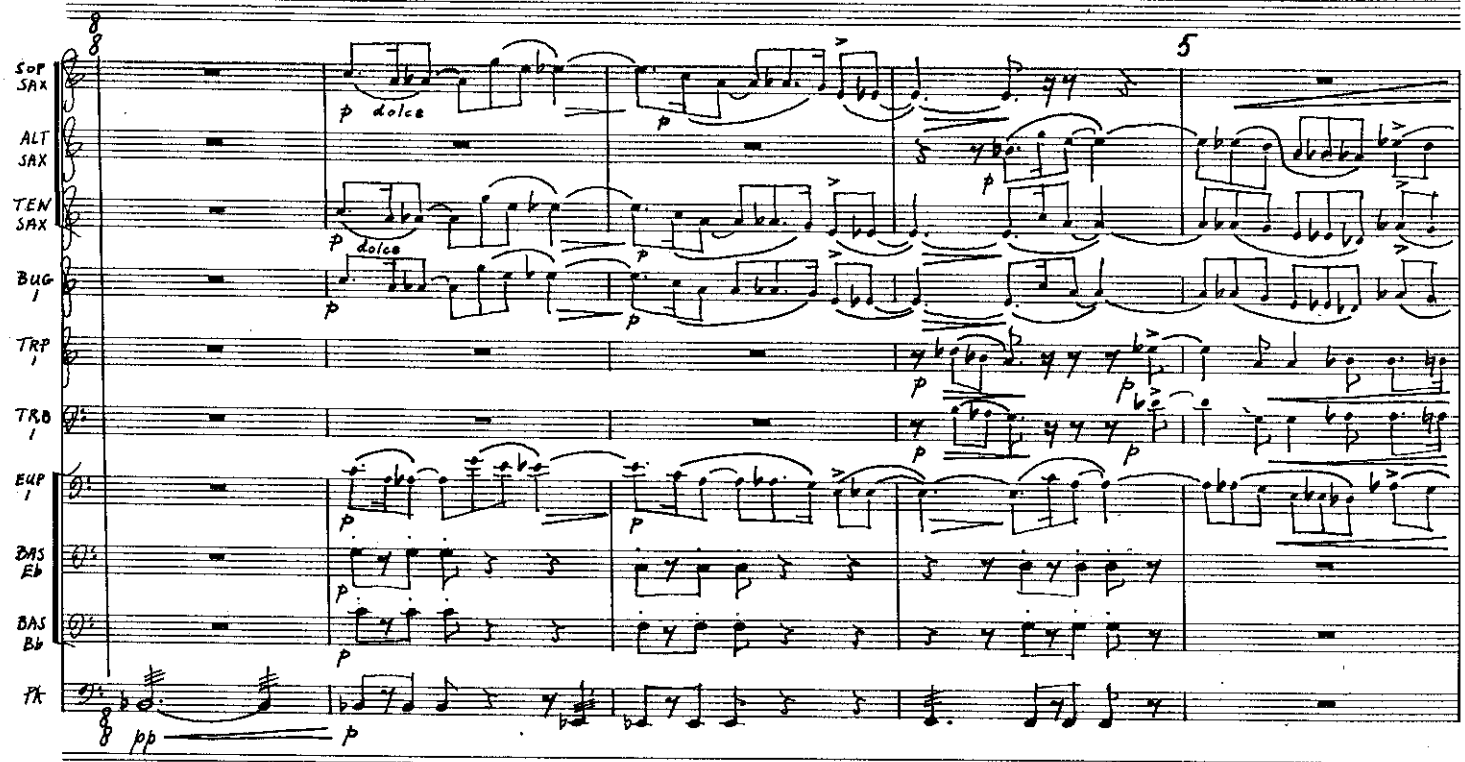

Gekomponeerd in opdracht van het Fonds voor de Scheppende Toonkunst

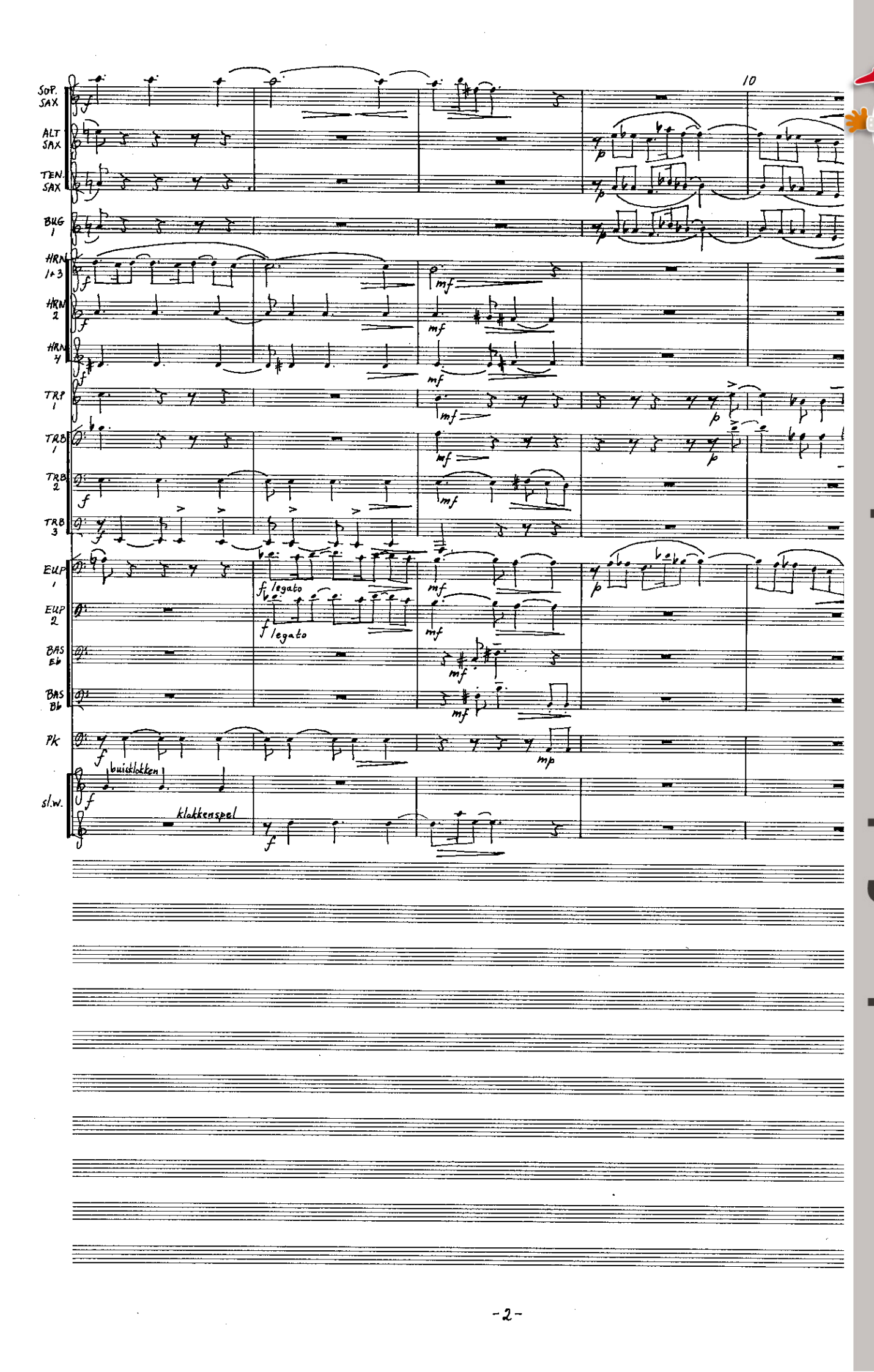

www.hafabramusic.com

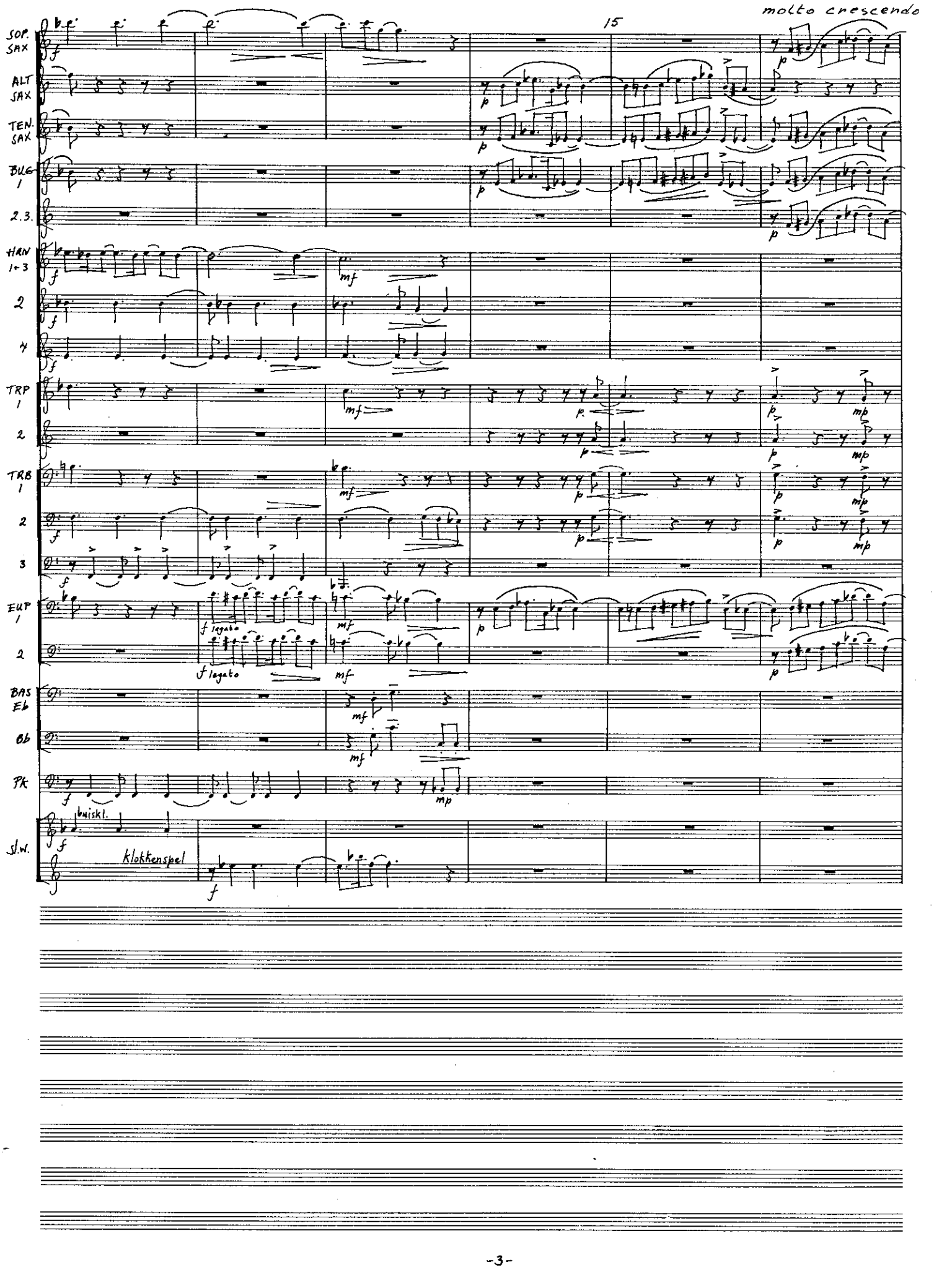
15
molto crescendo
SOP. SAX
ALT SAX
TEN. SAX
BUG 1
2.3.
HRN 1+3
2
4
TRP 1
2
TRB 1
2
3
EUP 1
2
BAS Eb
Bb
Pk
Sl.W.
f legato
buiskl.
klokkenspel

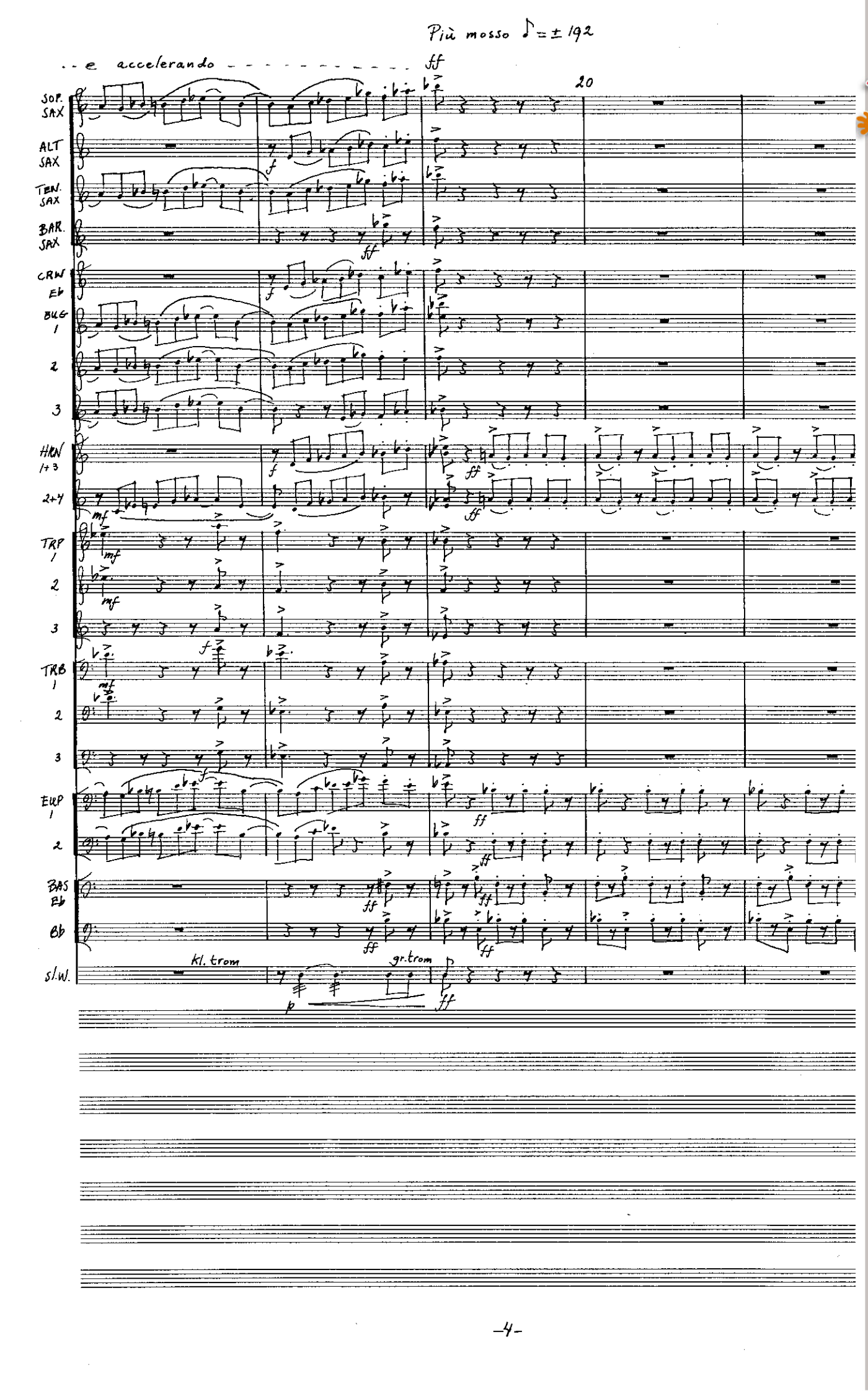

www.hafabramusic.com

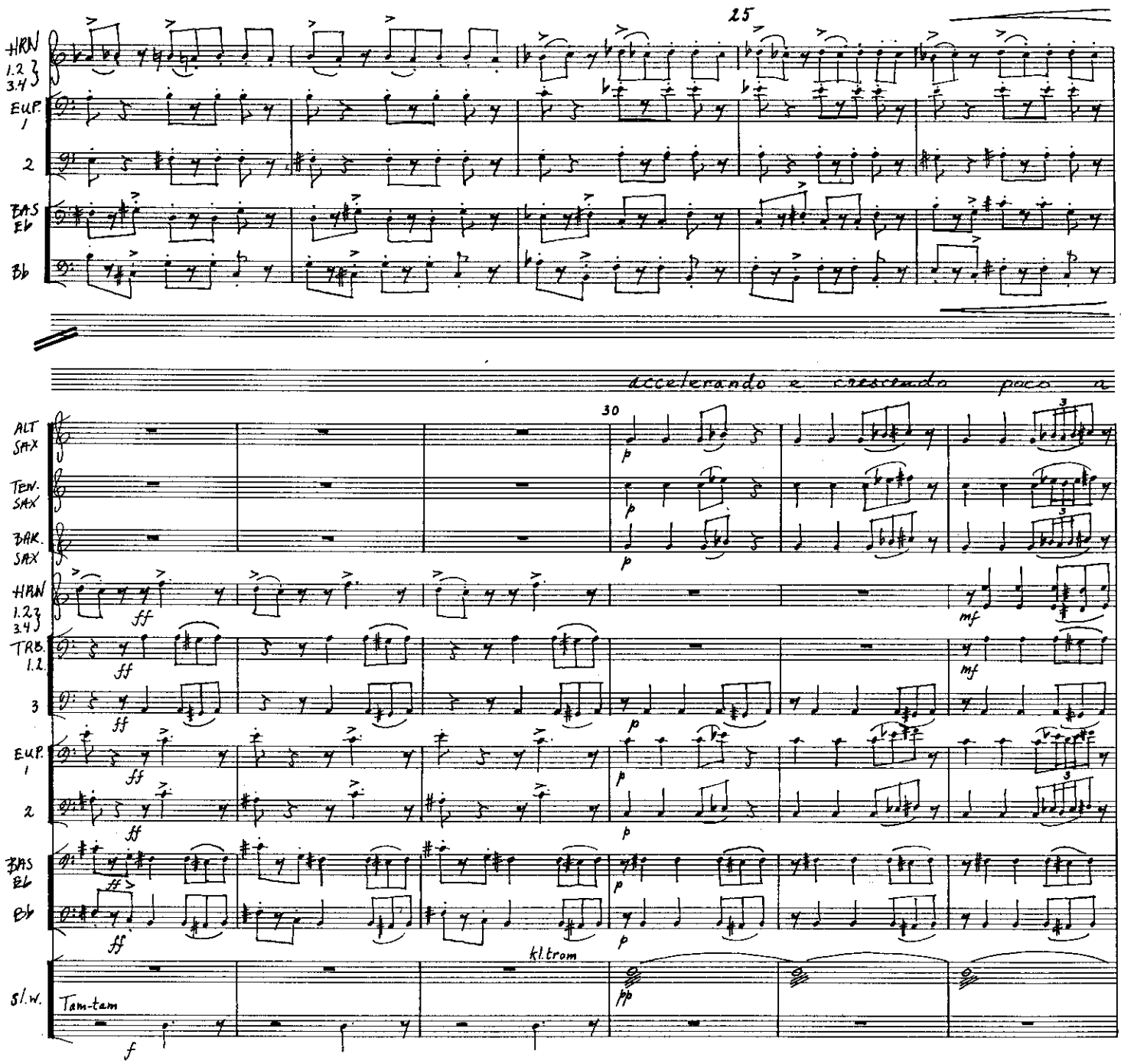
25
HRN 1.2 3.4
EUP. 1
2
BAS Eb
Bb
accelerando e crescendo poco a
30
ALT SAX
TEN. SAX
BAR. SAX
HRN 1.2 3.4
TRB. 1.2.
3
EUP. 1
2
BAS Eb
Eb
S/W.
Tam-tam
kl.trom

poco al . . . . . ff ritard. 35 Allegro, molto agitato ♩= ± 104

SOP. SAX
ALT SAX
TEN. SAX
BAR. SAX
CRN Eb 1
2
3
HRN 1+3
2+4
TRP 1
2
3
TRB 1
2
3
EUP 1
2
BAS Eb
Bb
PK
sl.w.

mf ff mf ff

roertrom

bekken

www.hafabramusic.com

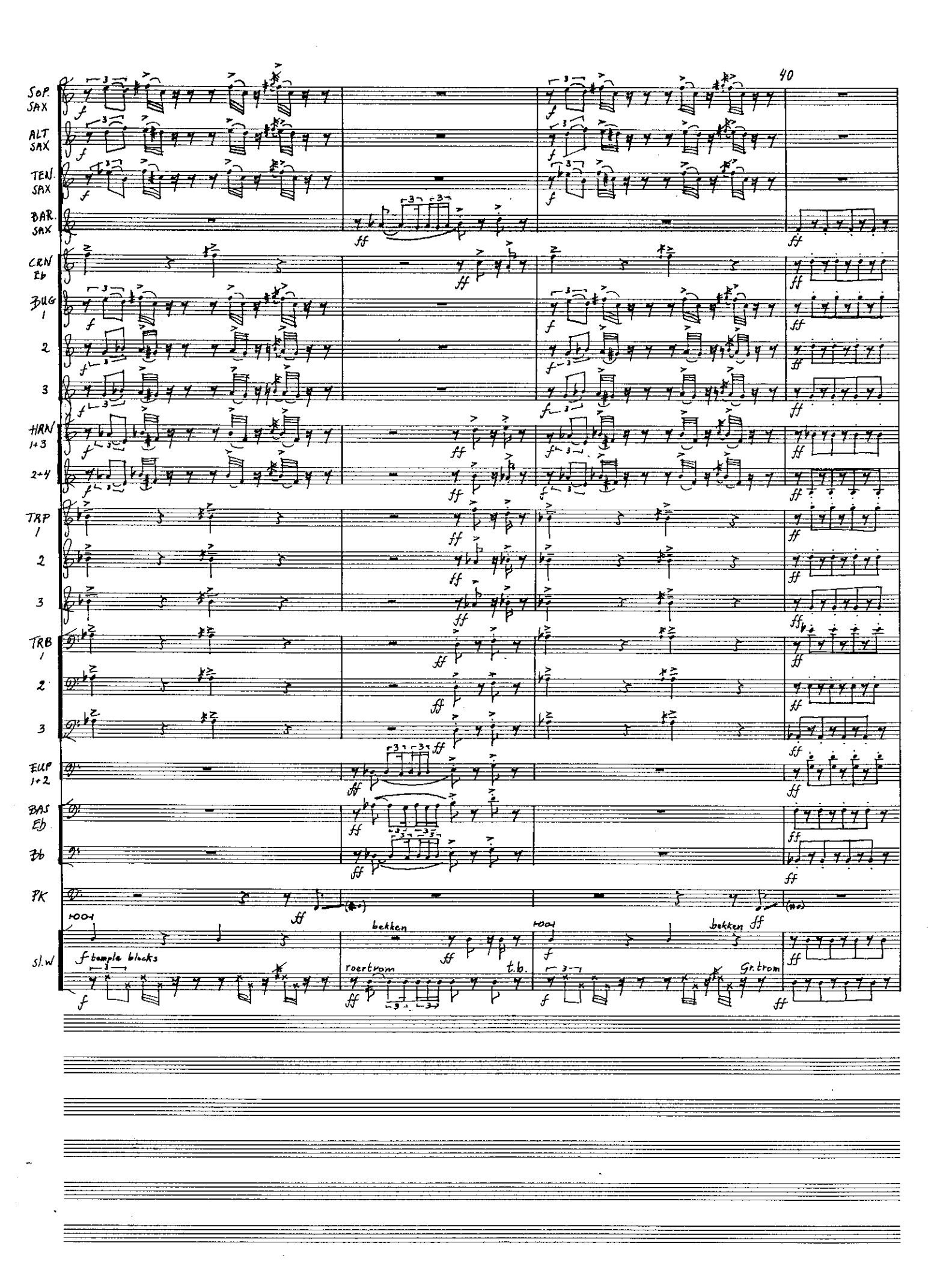
40
SOP. SAX
ALT SAX
TEN. SAX
BAR. SAX
CRN Eb
BUG 1
2
3
HRN 1+3
2+4
TRP 1
2
3
TRB 1
2
3
EUP 1+2
BAS Eb
Bb
PK
sl.w
temple blocks
bekken
roertrom
t.b.
Gr. trom

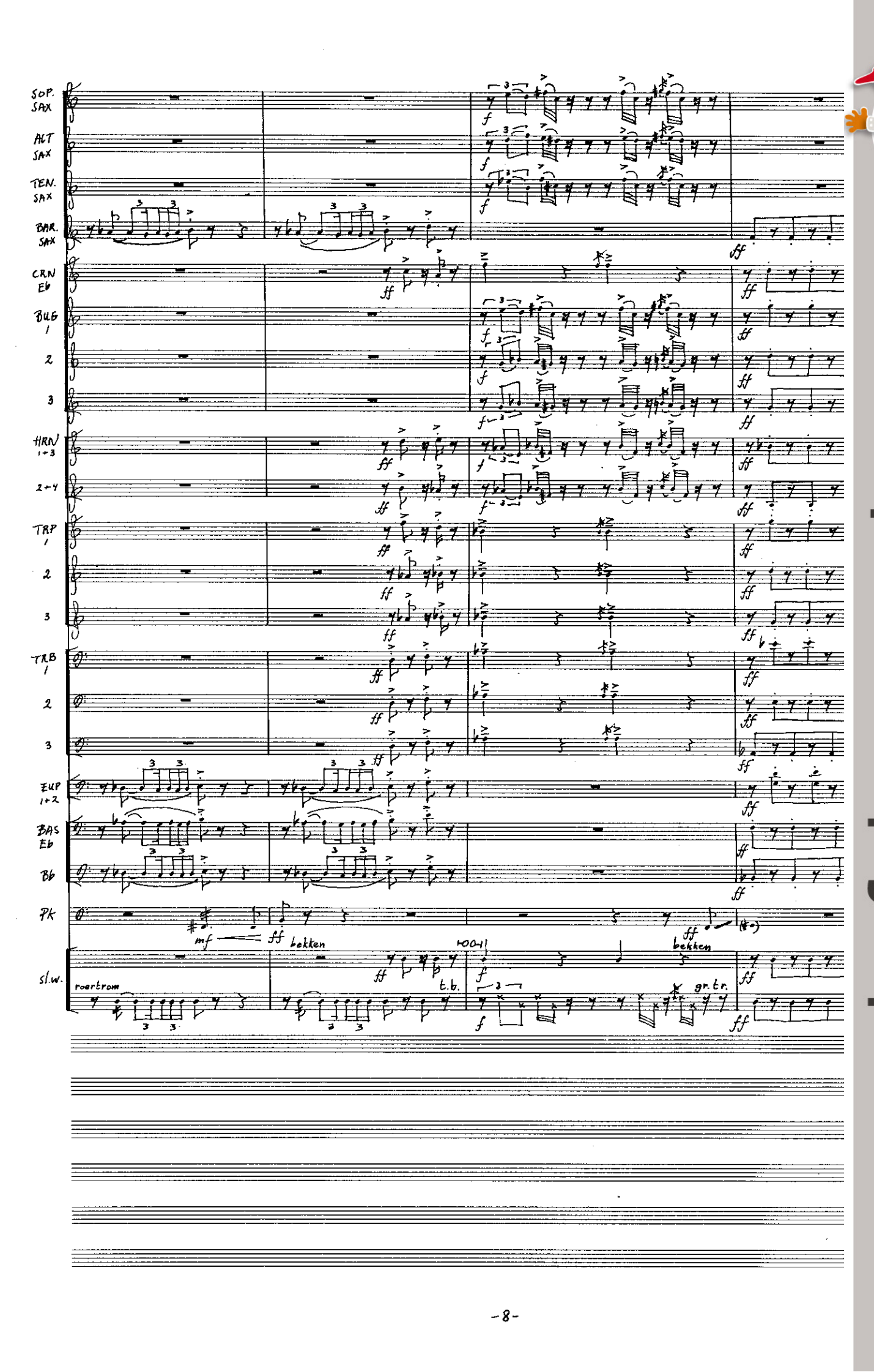

www.hafabramusic.com

SOP. SAX
ALT SAX
TEN. SAX
BAR. SAX
CRN Eb
BUG 1
2
3
HRN 1-3
2-4
TRP 1
2
3
TRB 1
2
3
EUP. 1.2.
BAS Eb
Bb
Pk
bekken
sl.w
gr.tr.
temple bl.
xylofoon
bongo's
8va
loco
8va
loco
gr.tr.

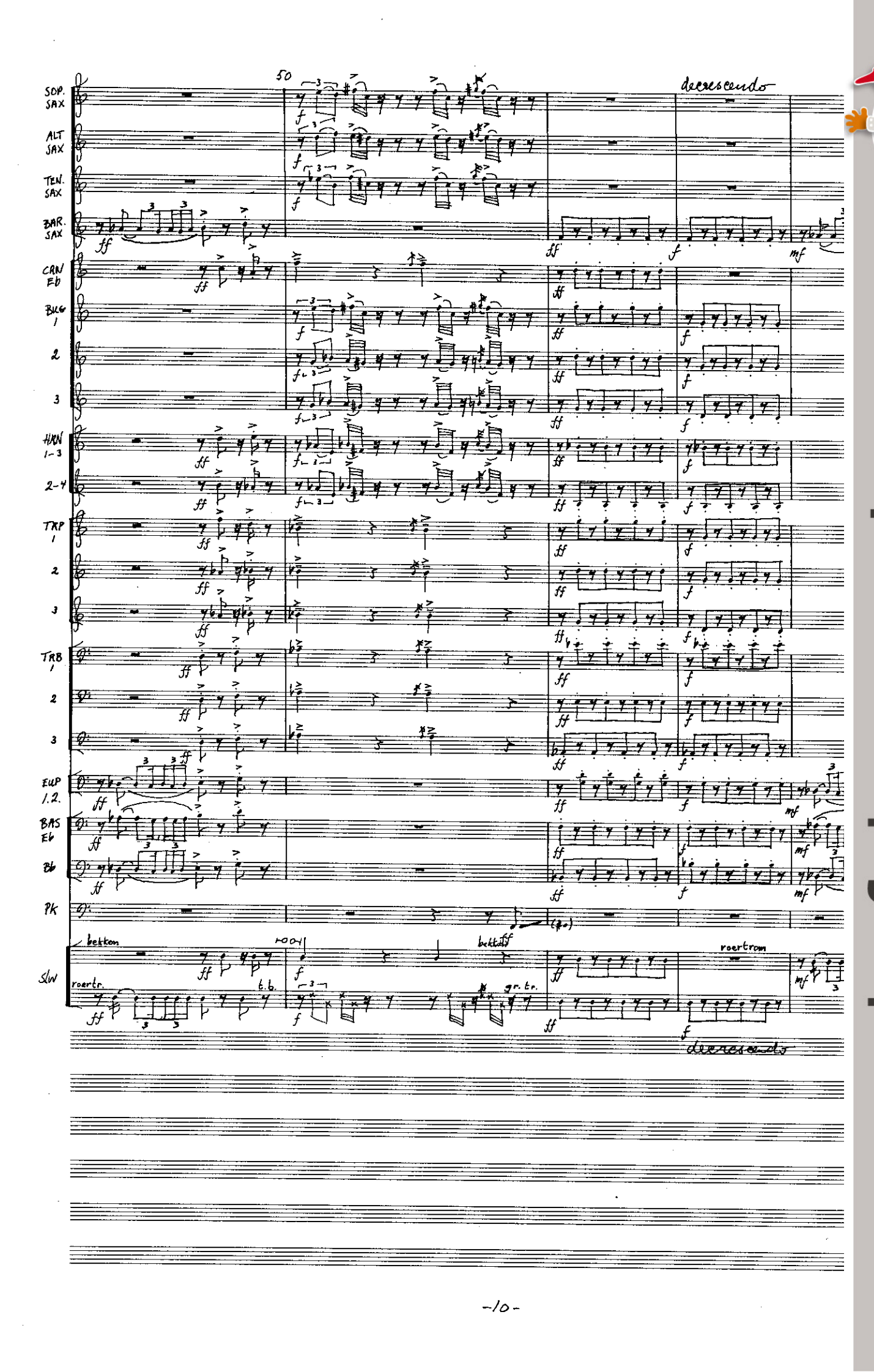

www.hafabramusic.com

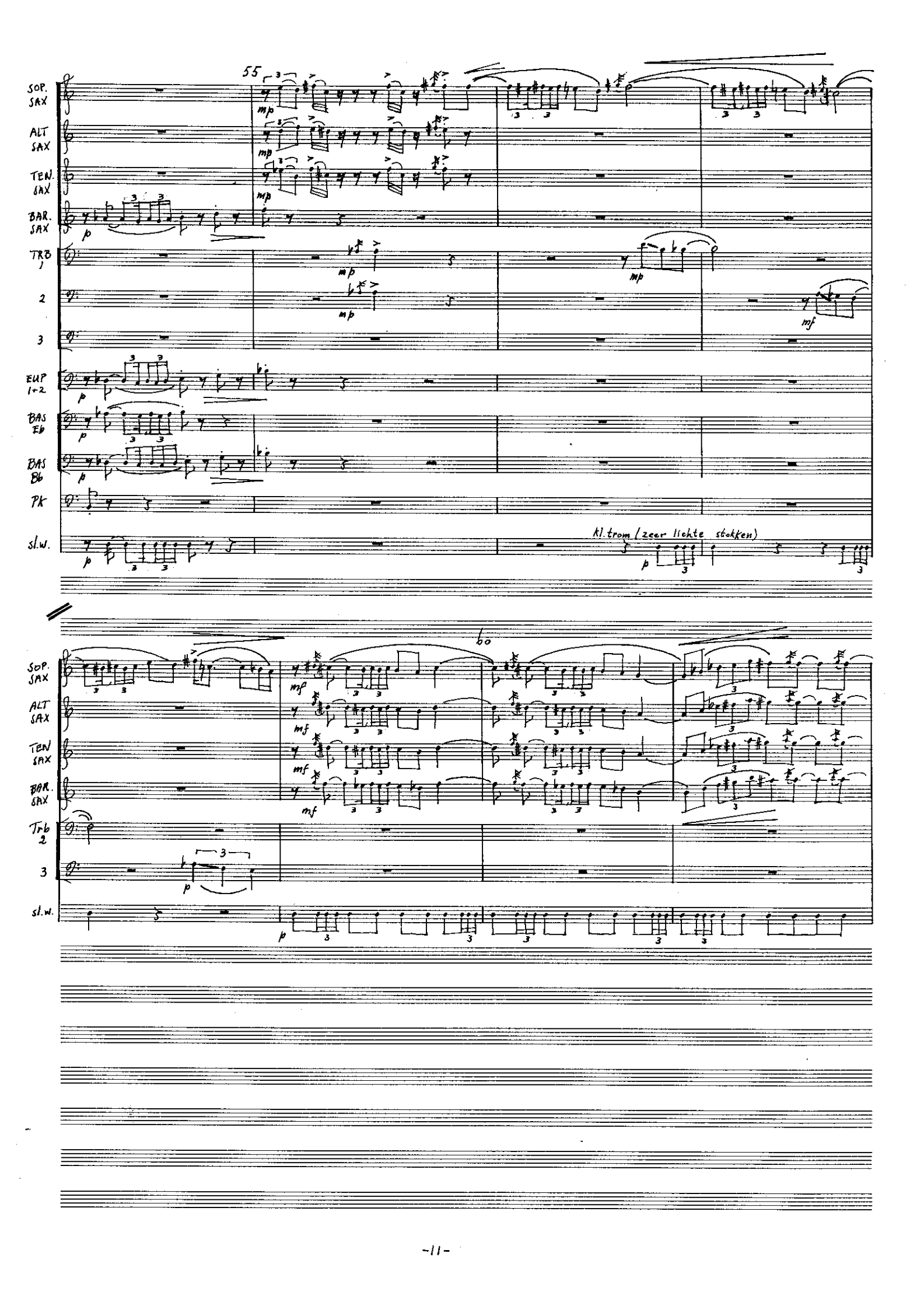
55
SOP. SAX
ALT SAX
TEN. SAX
BAR. SAX
TRB 1
2
3
EUP 1+2
BAS Eb
BAS Bb
PK
sl.w.
Kl. trom (zeer liehte stokken)
60
SOP. SAX
ALT SAX
TEN SAX
BAR. SAX
Trb 2
3
sl.w.

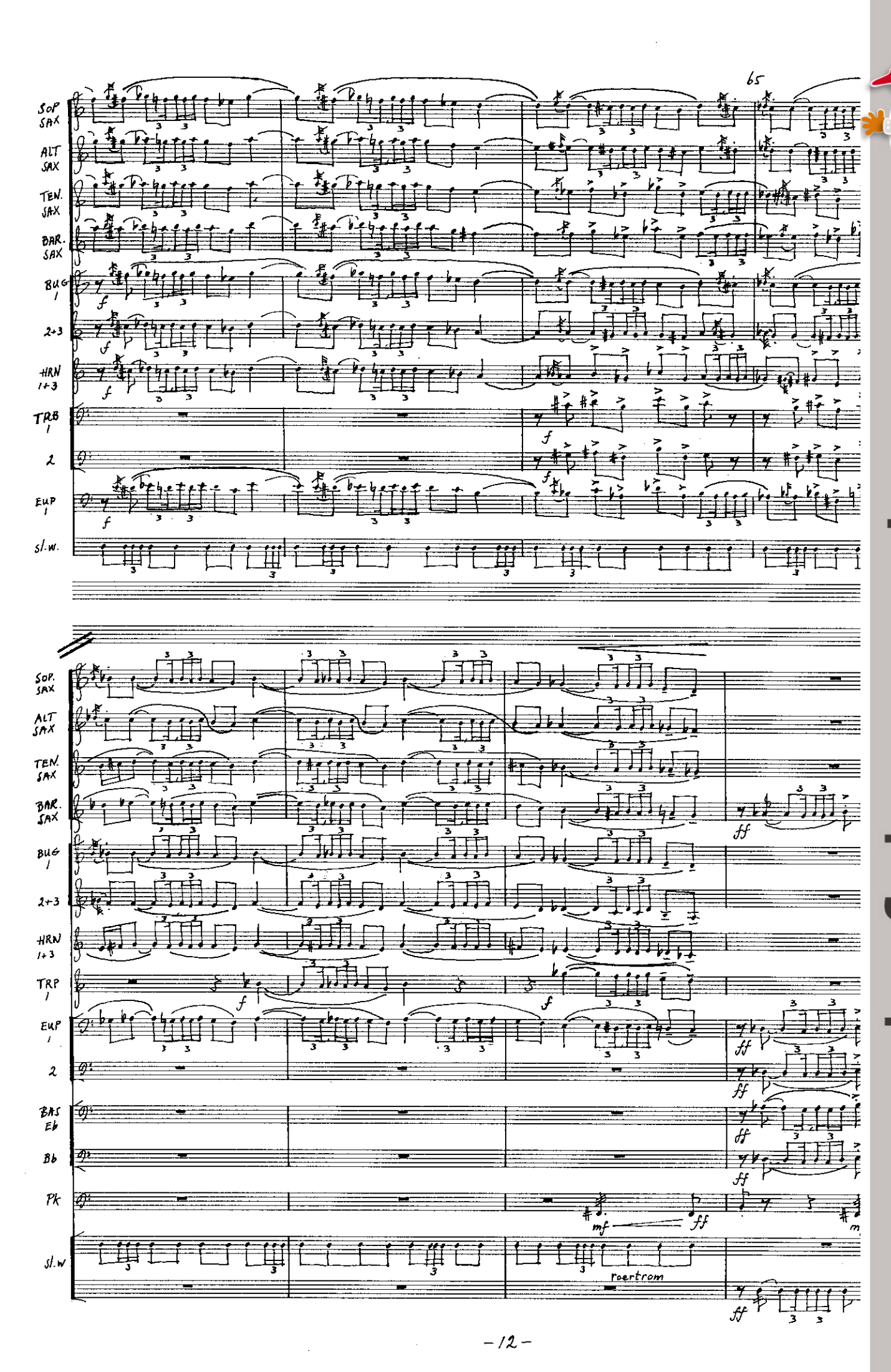

www.hafabramusic.com

70

SOP. SAX

ALT SAX

TEN. SAX

BAR. SAX

CRN Eb

BUG 1

2+3

HRN 1+3

2+4

TRP 1

2+3

TRB 1+2

3

EUP 1+2

BAS Eb

Bb

PK

sl.w.

bekken

t.b.

roertrom

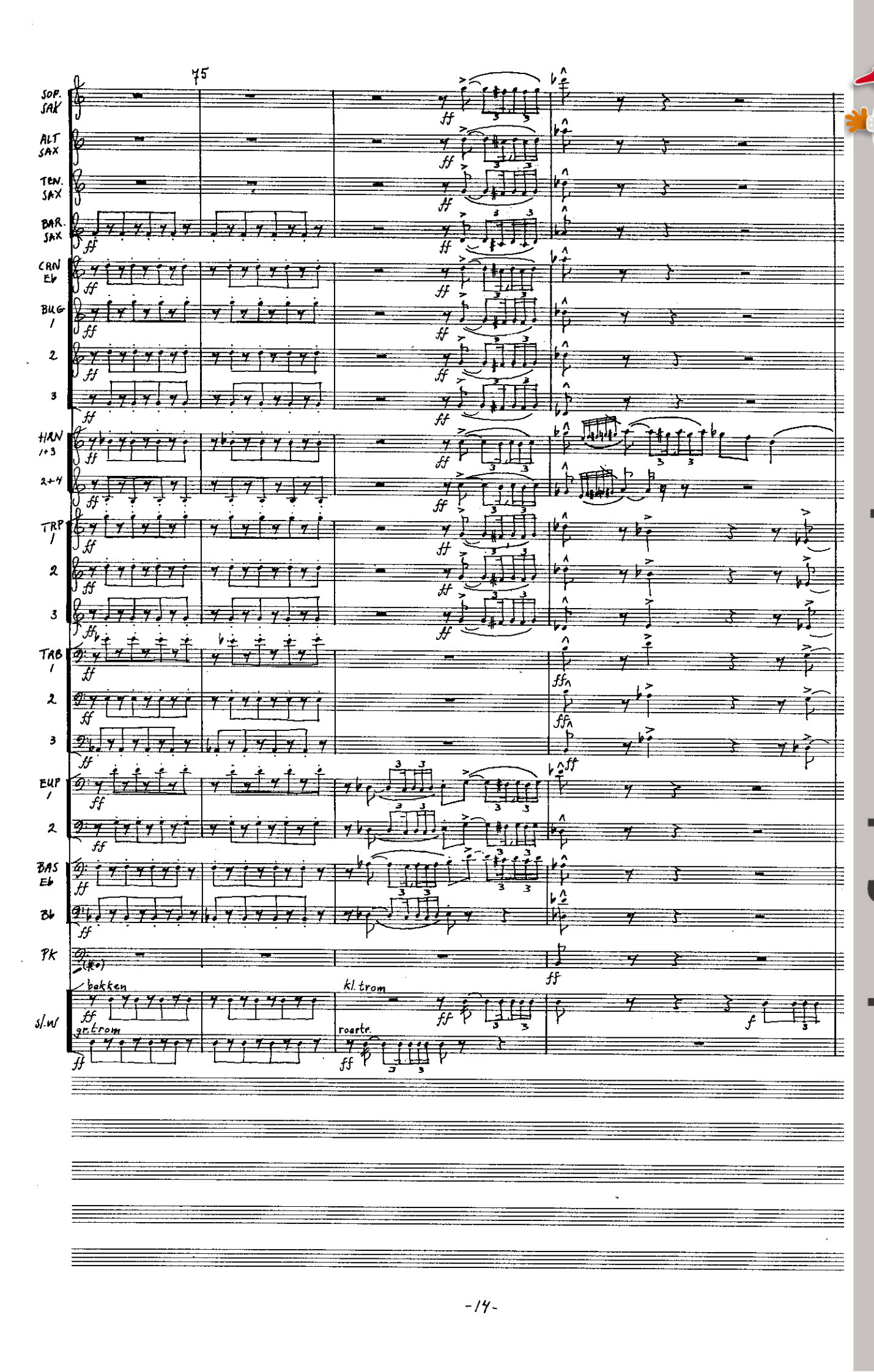

www.hafabramusic.com

TEN. SAX

BAR. SAX

CRN Eb

HRN 1+3

2+4

TRP 1

2+3

TRB 1

2

3

TUP 1

2

BAS Eb

Kl. tr.

reertrom

sl. w.

Xylofoon HARD MALLETS

8va

8va

1001

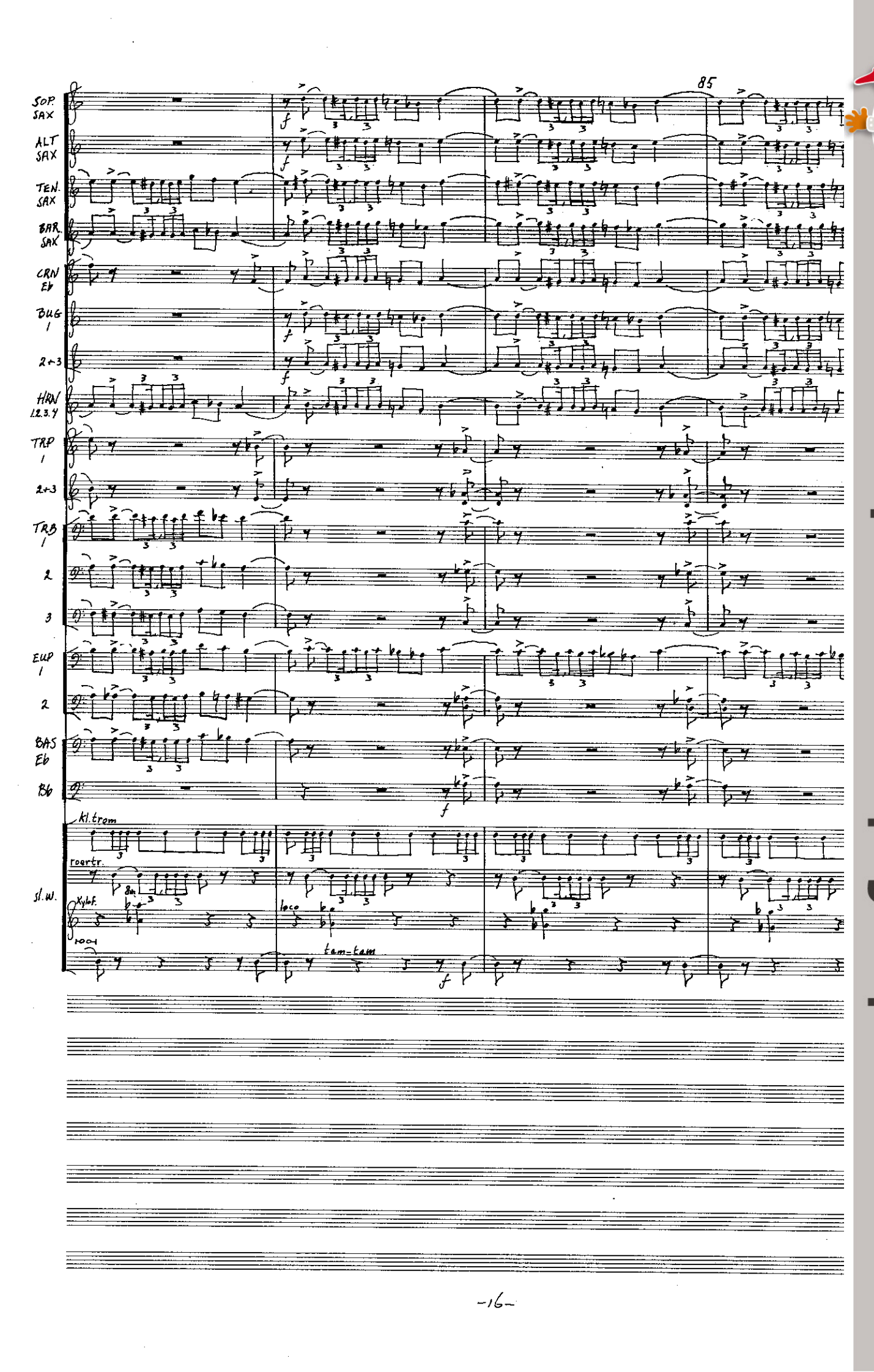

www.hafabramusic.com

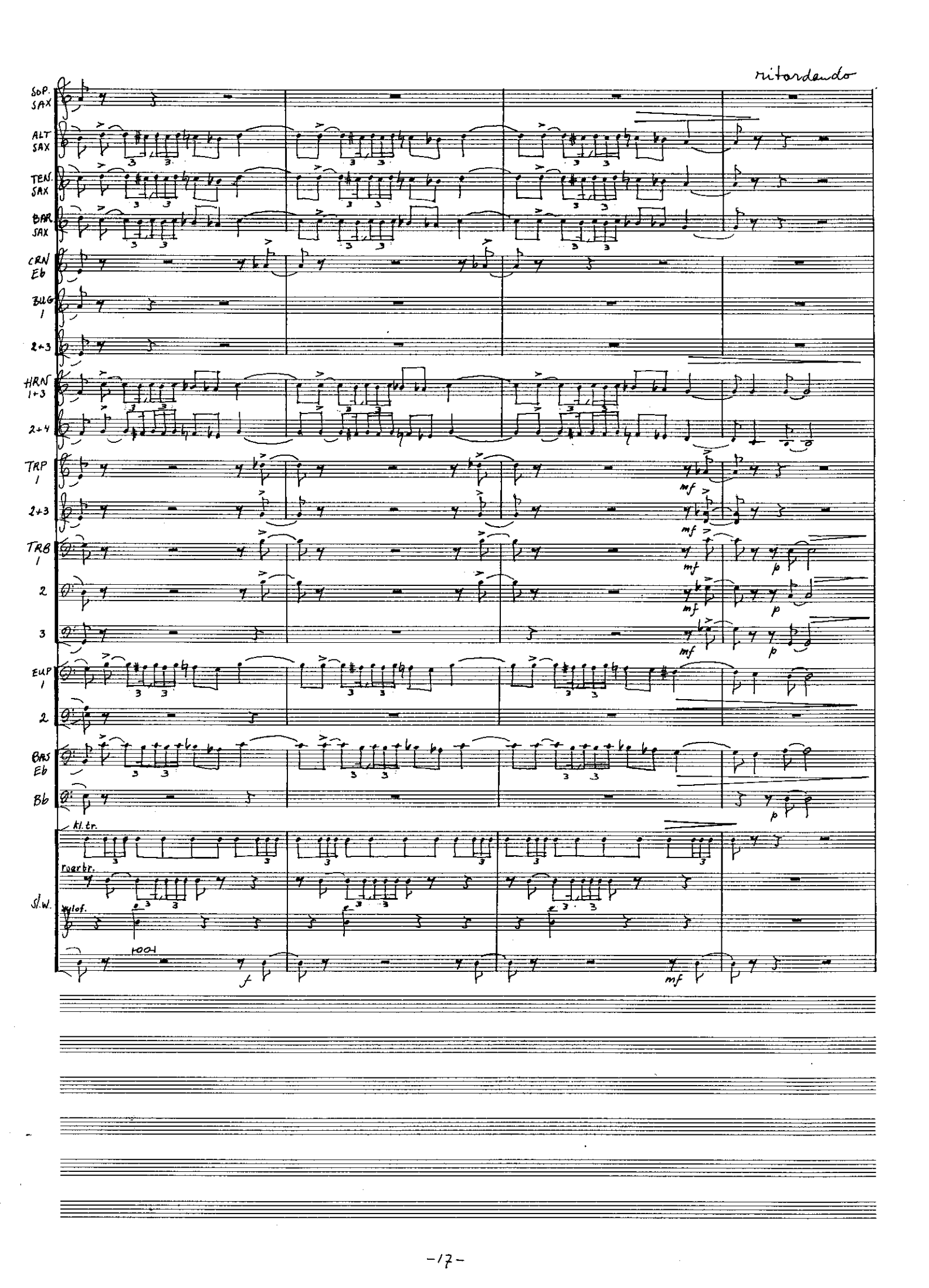
ritardando
SOP. SAX
ALT SAX
TEN. SAX
BAR. SAX
CRN Eb
BUG 1
2+3
HRN 1+3
2+4
TRP 1
2+3
TRB 1
2
3
EUP 1
2
BAS Eb
Bb
Kl. tr.
roerbr.
Sl.W.
xylof.
mf
p
f

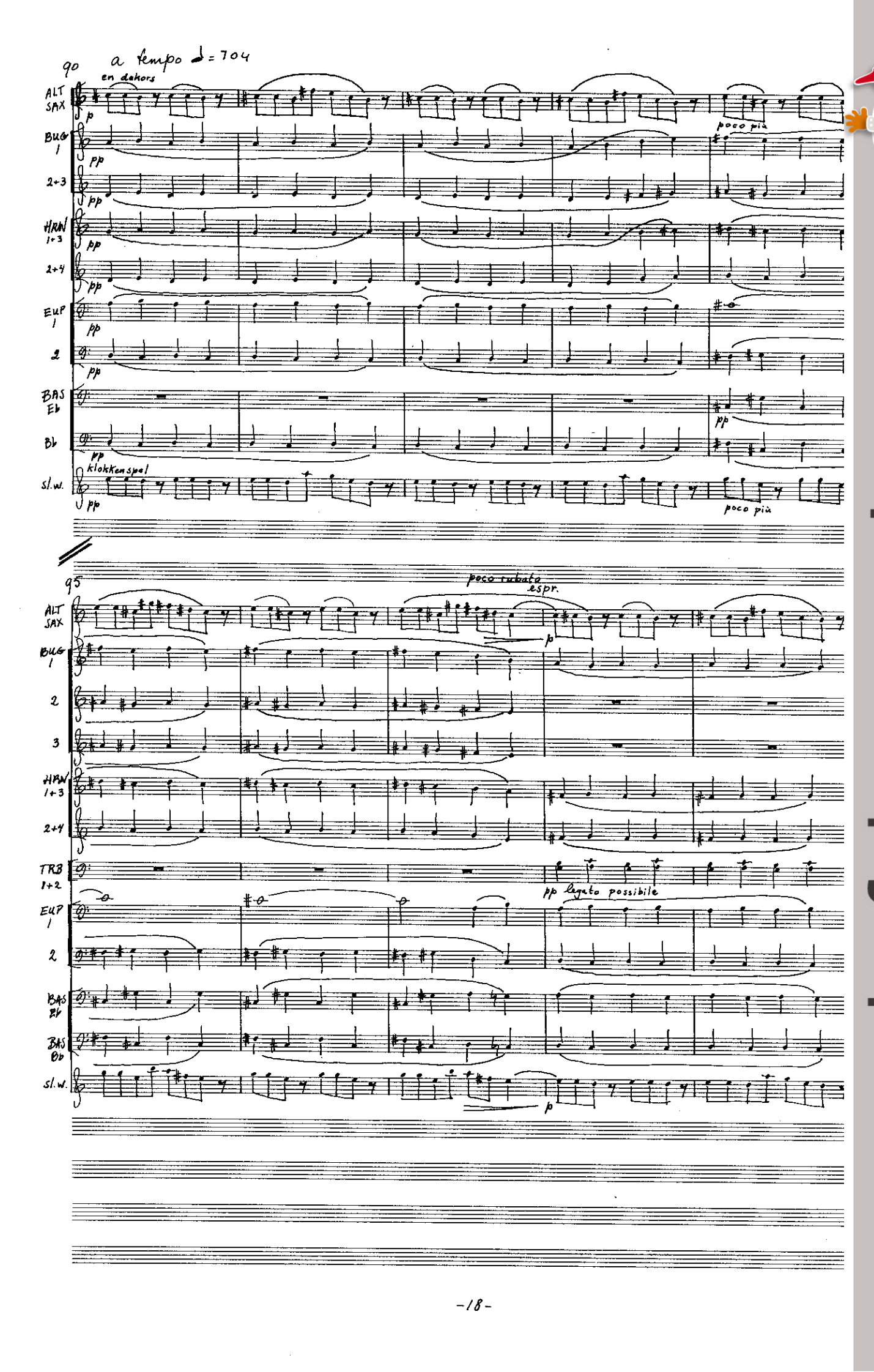

www.hafabramusic.com

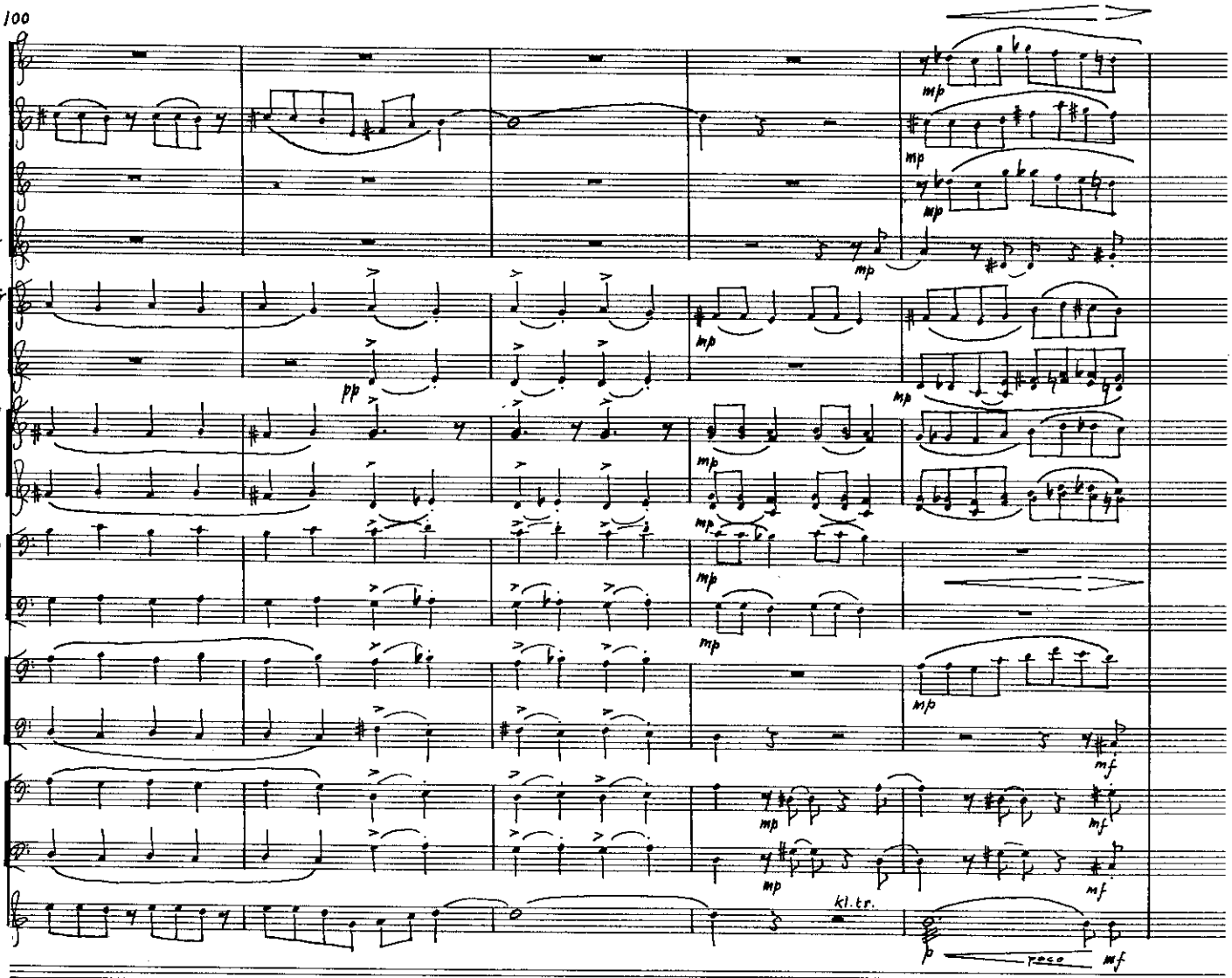
100
SOP. SAX
ALT SAX
TEN SAX
BAR. SAX
BUG 1
2+3
HRN 1+3
2+4
TRB 1
2
EUP 1
2
BAS Eb
Bb
Sl.W.
mp
pp
mf
kl. tr.
poco

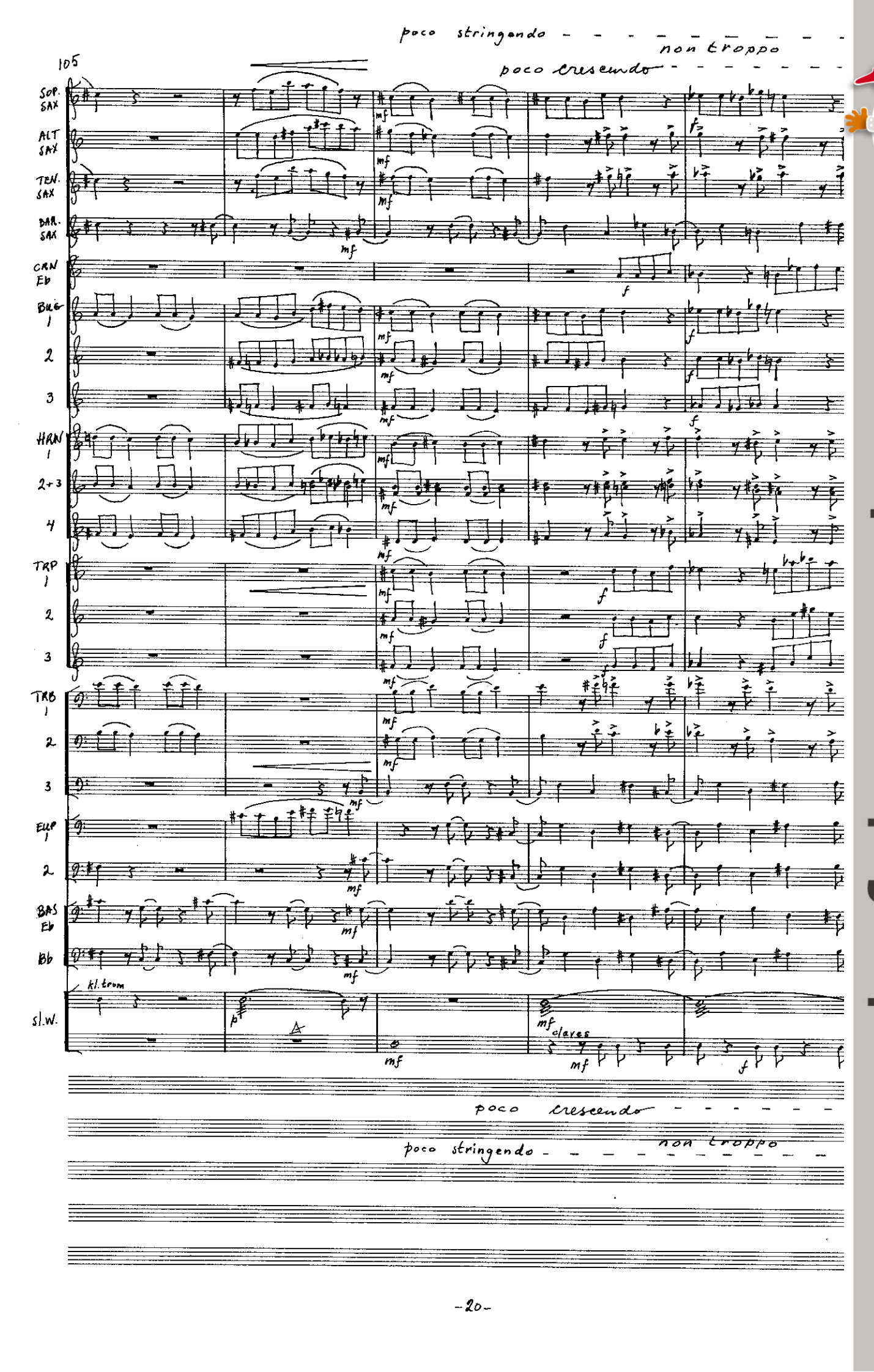

www.hafabramusic.com

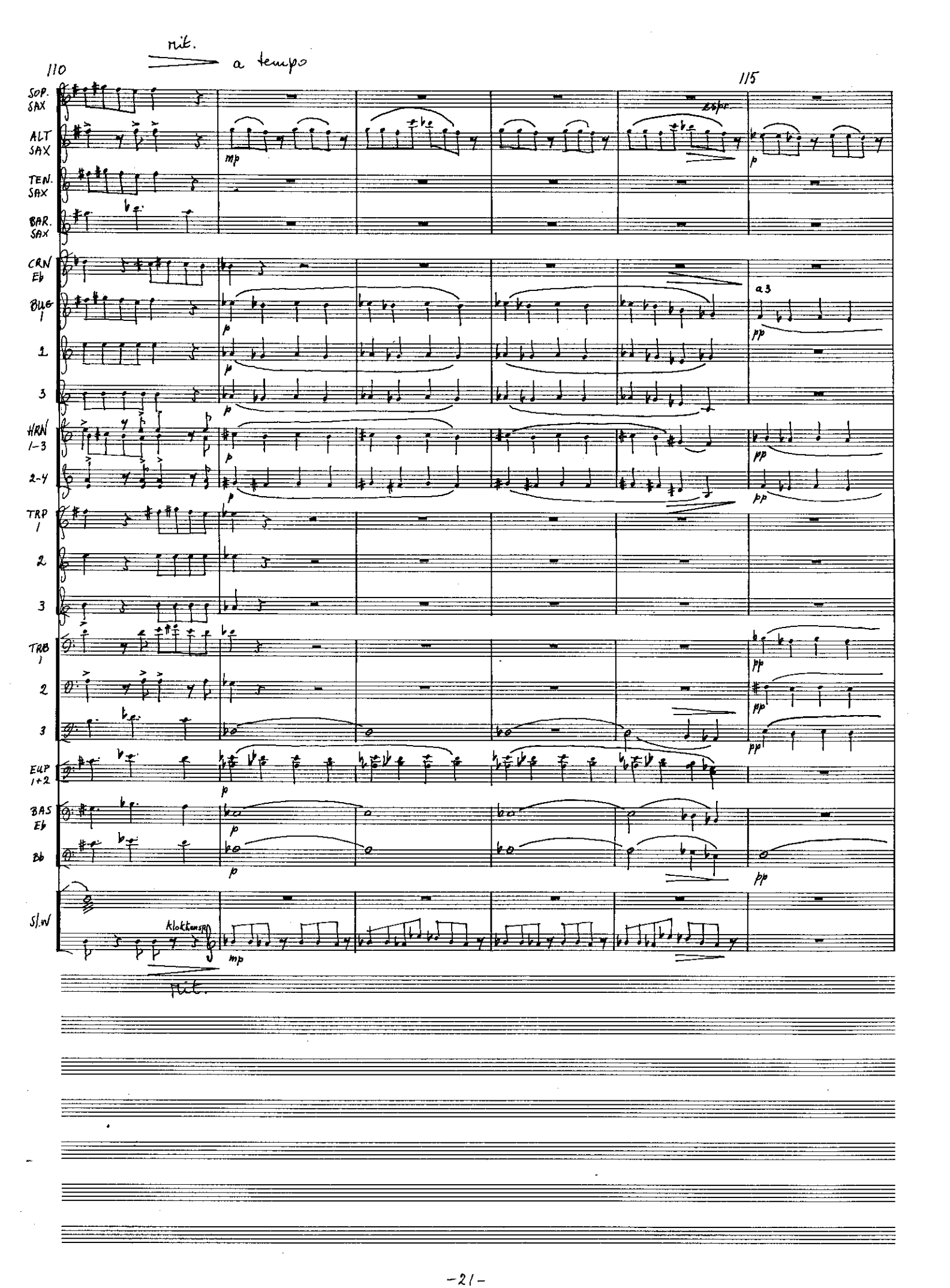
110
rit.
a tempo
115
SOP. SAX
ALT SAX
TEN. SAX
BAR. SAX
CRN Eb
BUG 1
2
3
HRN 1-3
2-4
TRP 1
2
3
TRB 1
2
3
EUP 1+2
BAS Eb
Bb
S/.W
Klokkenspel
mp
p
pp
a3
rit.

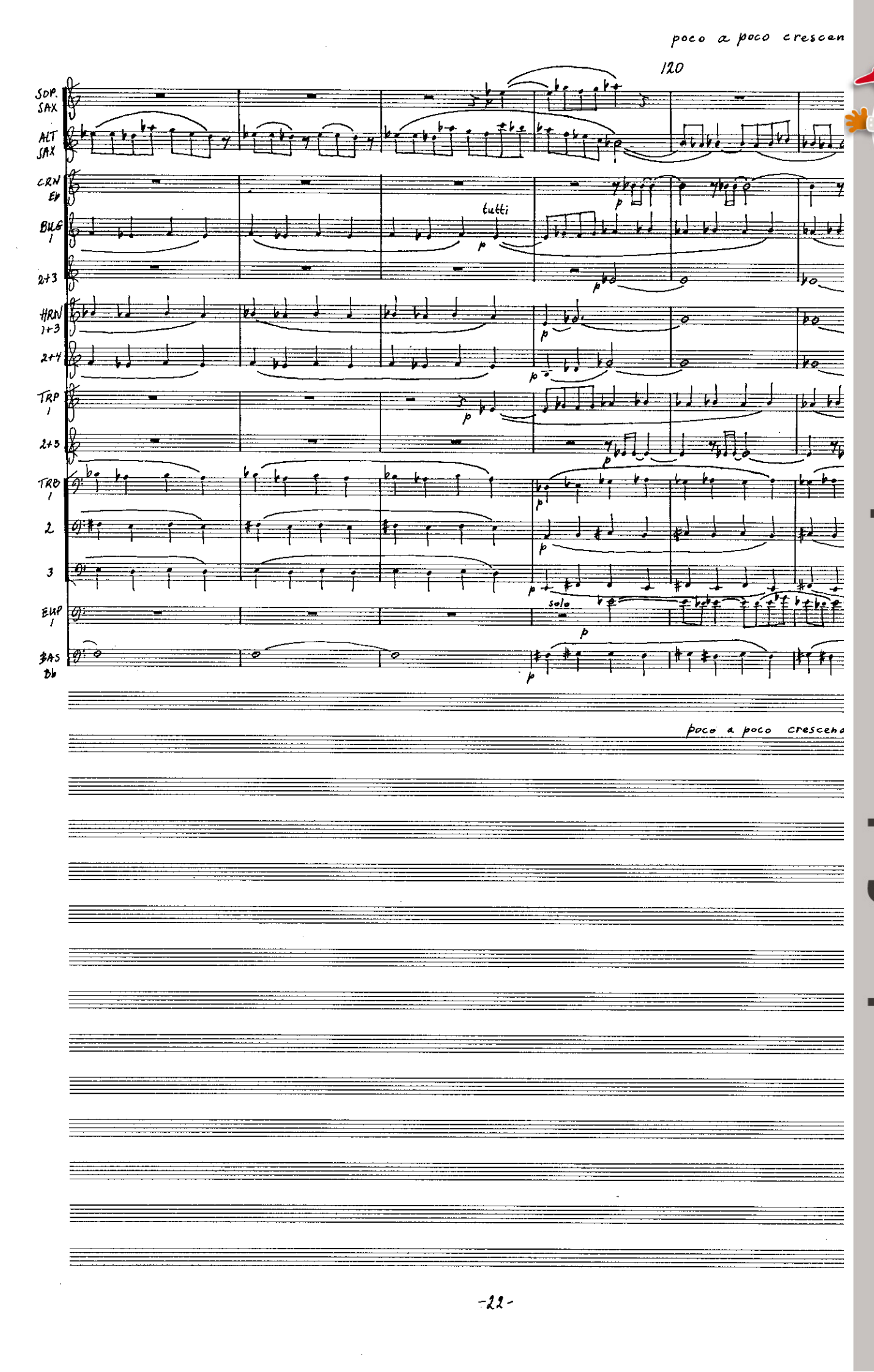

www.hafabramusic.com

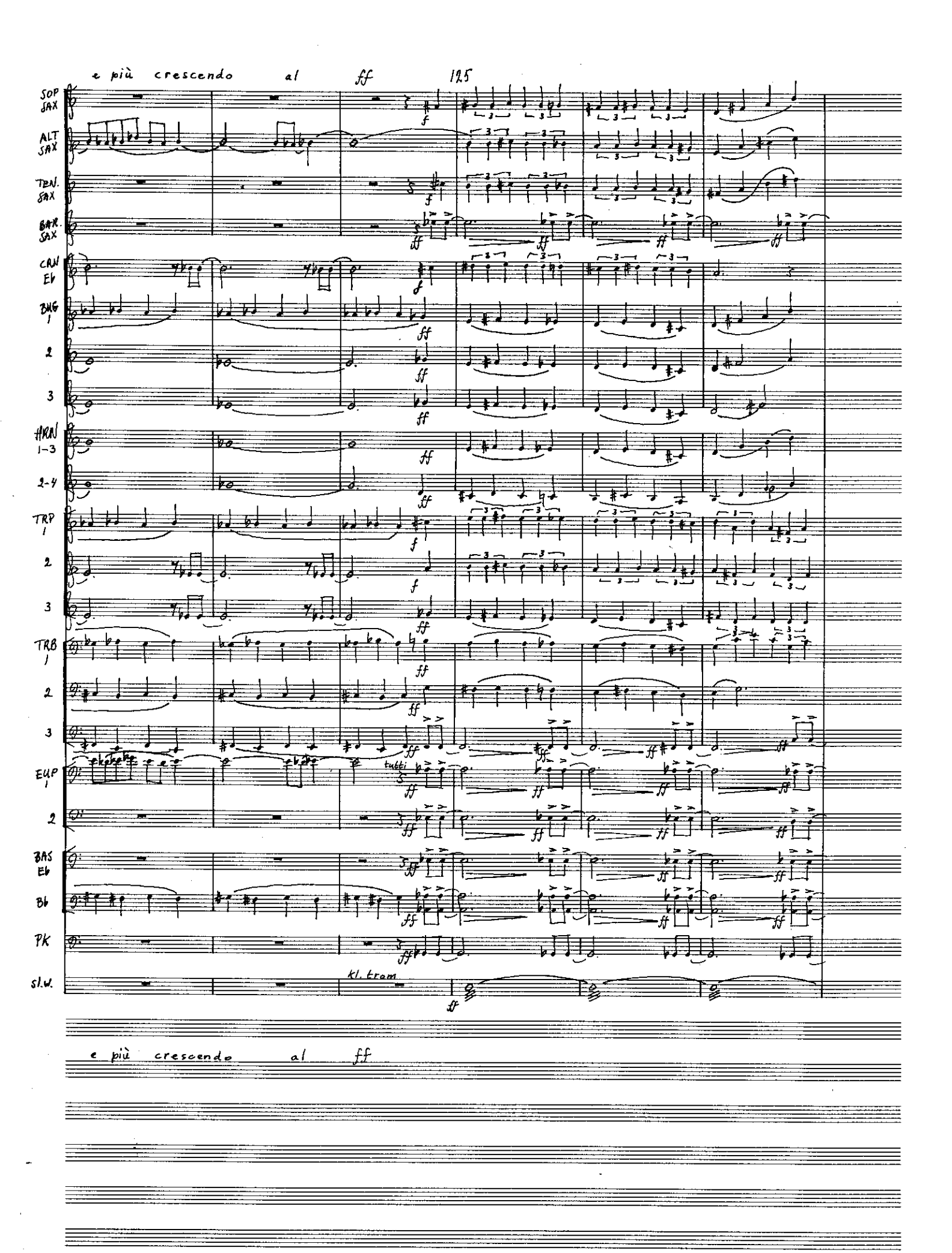
e più crescendo al ff
125
SOP SAX
ALT SAX
TEN. SAX
BAR. SAX
CLN Eb
BUG 1
2
3
HRN 1-3
2-4
TRP 1
2
3
TRB 1
2
3
EUP 1
2
BAS Eb
Bb
PK
S.W.
tutti
Kl. trom
e più crescendo al ff

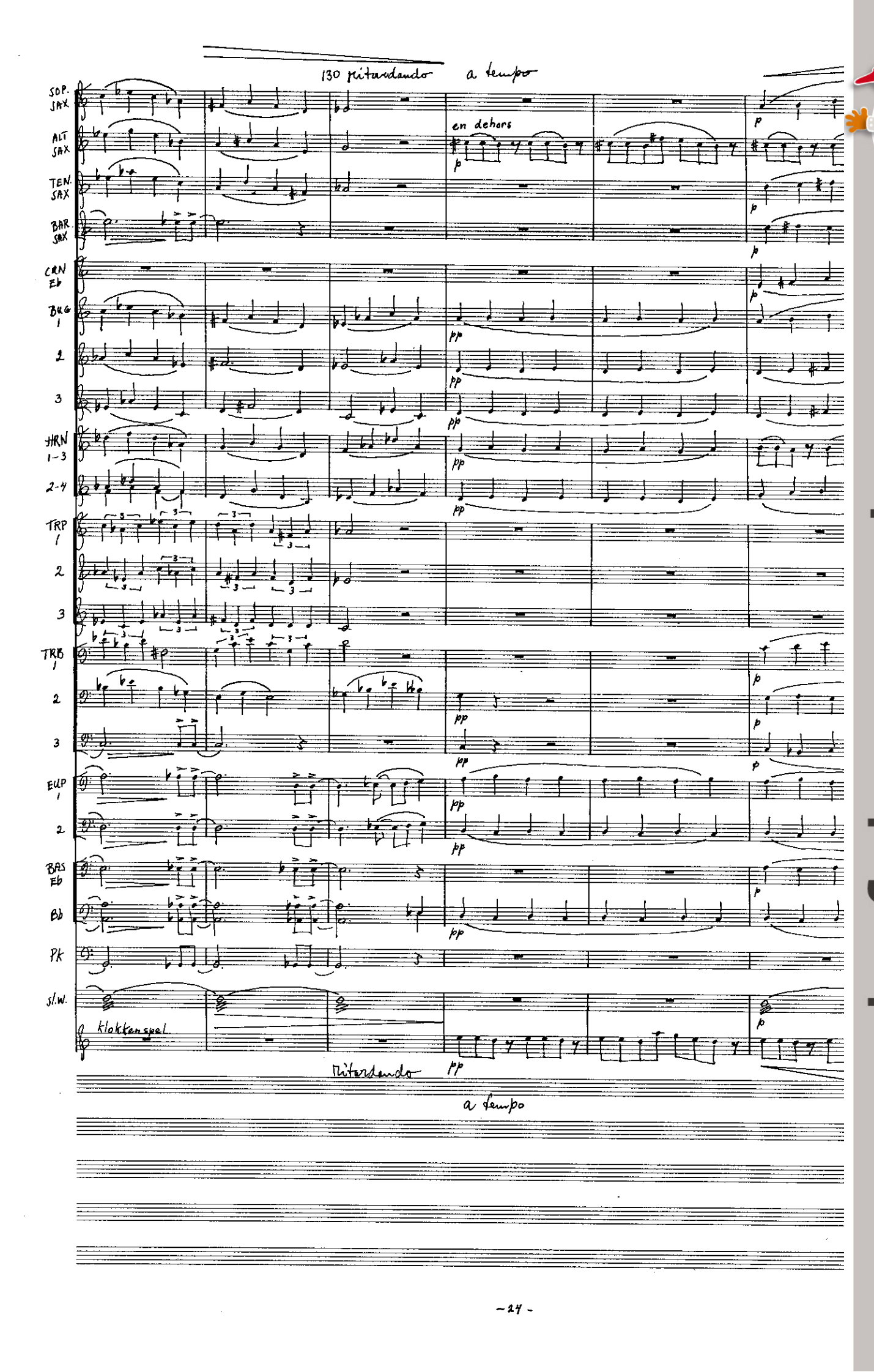

www.hafabramusic.com

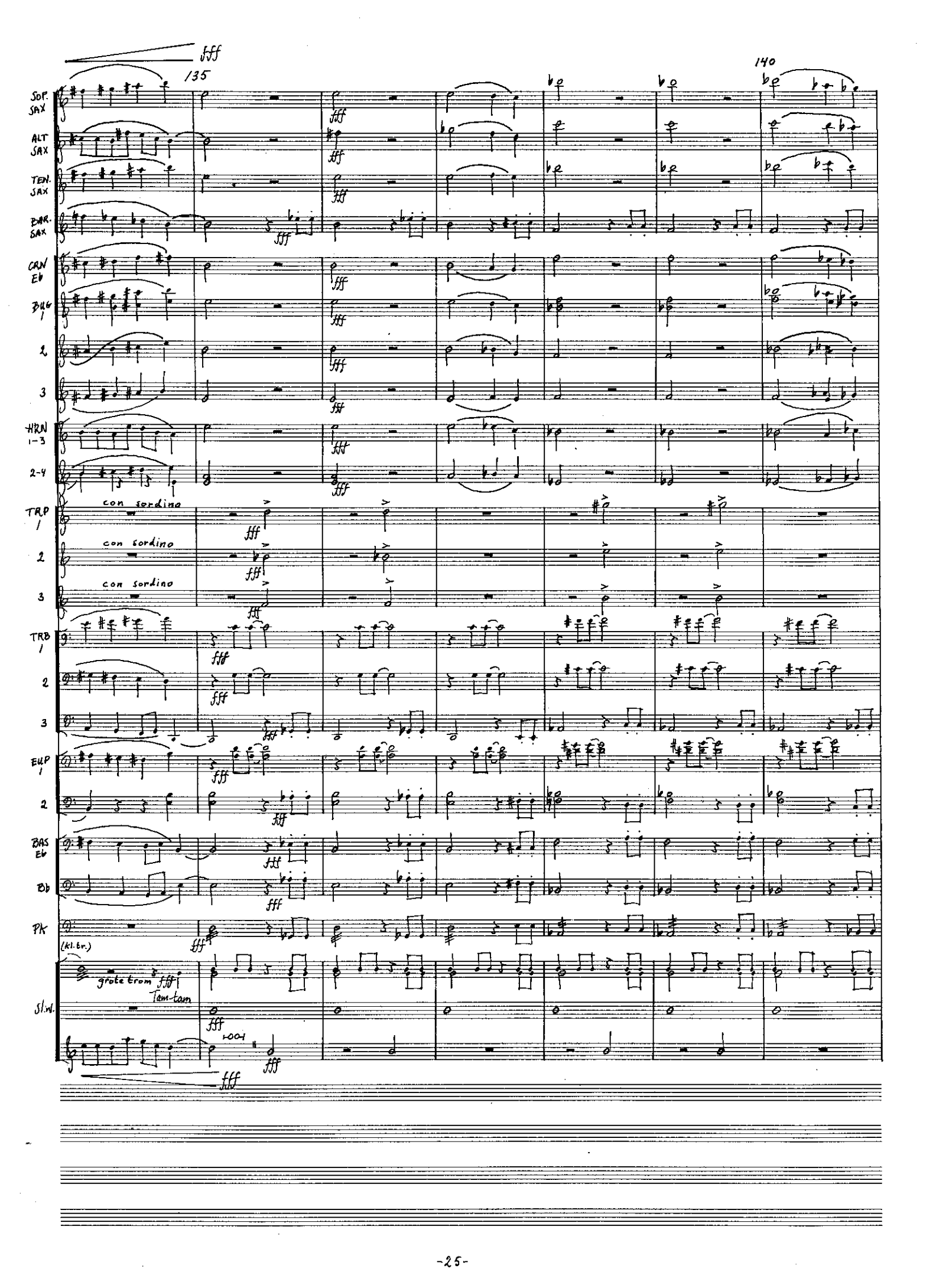
fff
135
140
SOP. SAX
ALT SAX
TEN. SAX
BAR. SAX
CRN Eb
BUG 1
2
3
HRN 1-3
2-4
TRP 1
2
3
con sordino
TRB 1
2
3
EUP 1
2
BAS Eb
Bb
PK
(kl. tr.)
grote trom
Tam-tam
Sl.w.

poco ritardando a tempo

SOP. SAX
ALT SAX
TEN. SAX
BAR. SAX
CRN Eb
CRN 1
CRN 2
CRN 3
HRN 1-3
HRN 2-4
TRP 1
TRP 2
TRP 3
TRB 1
TRB 2
TRB 3
EUP 1
EUP 2
BAS Eb
BAS Bb
PK
sl.w.

ff
senza sordino
fff
H.tr
gr.tr
tam-tam
root

www.hafabramusic.com

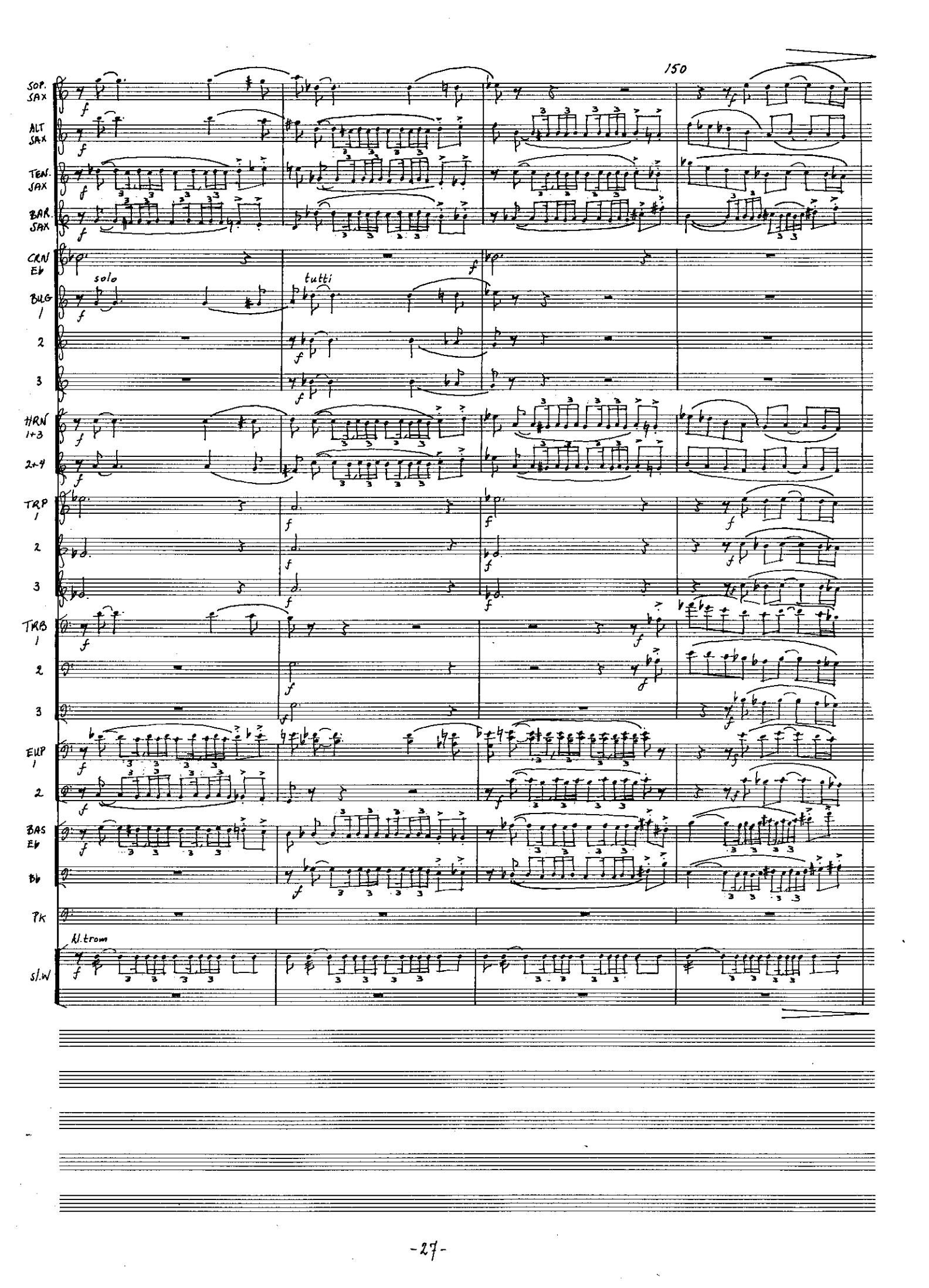
150
SOP. SAX
ALT SAX
TEN. SAX
BAR. SAX
CRN Eb
solo
tutti
BUG 1
2
3
HRN 1+3
2+4
TRP 1
2
3
TRB 1
2
3
EUP 1
2
BAS Eb
Bb
PK
Kl. trom
S/W

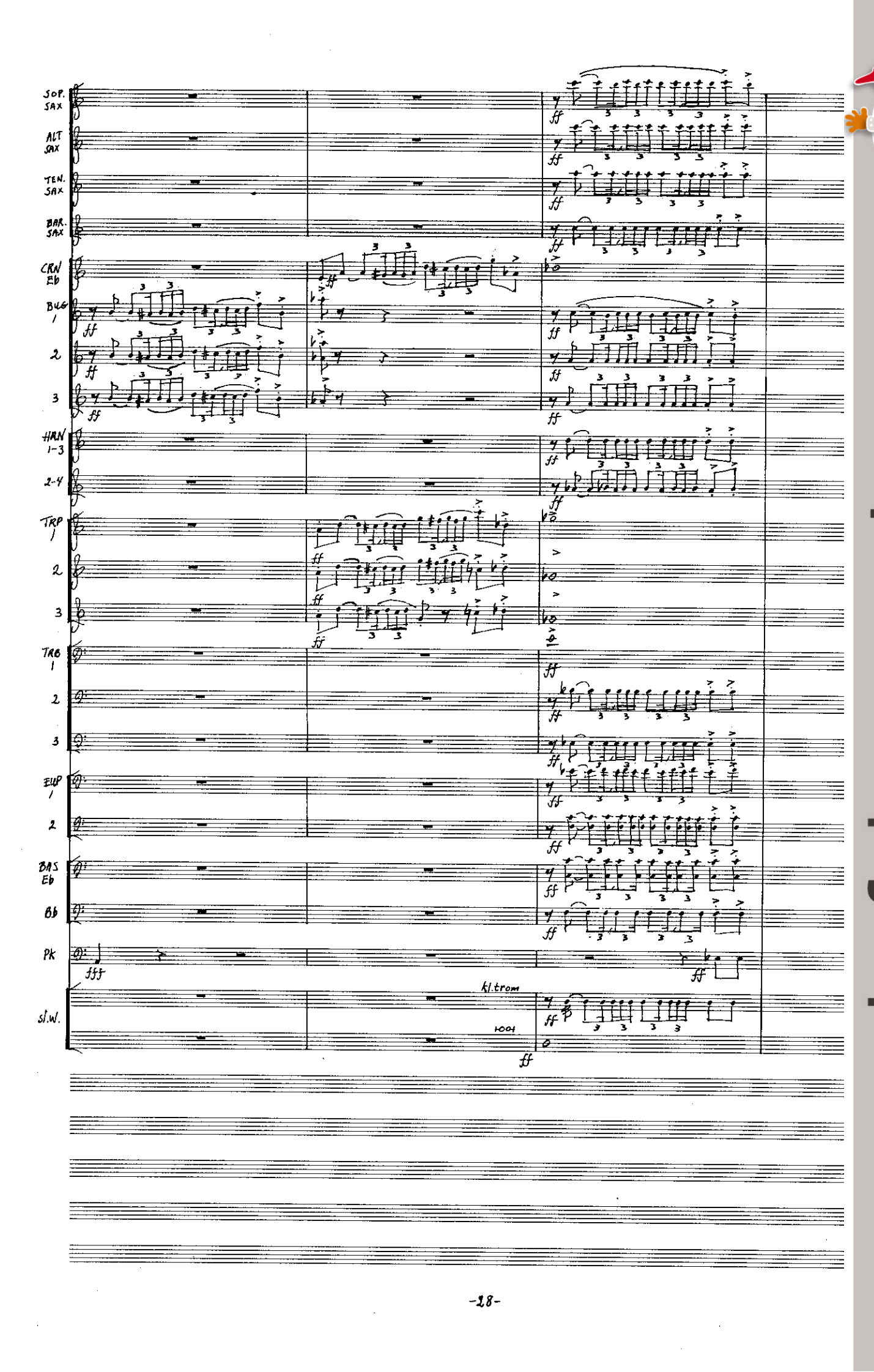

www.hafabramusic.com

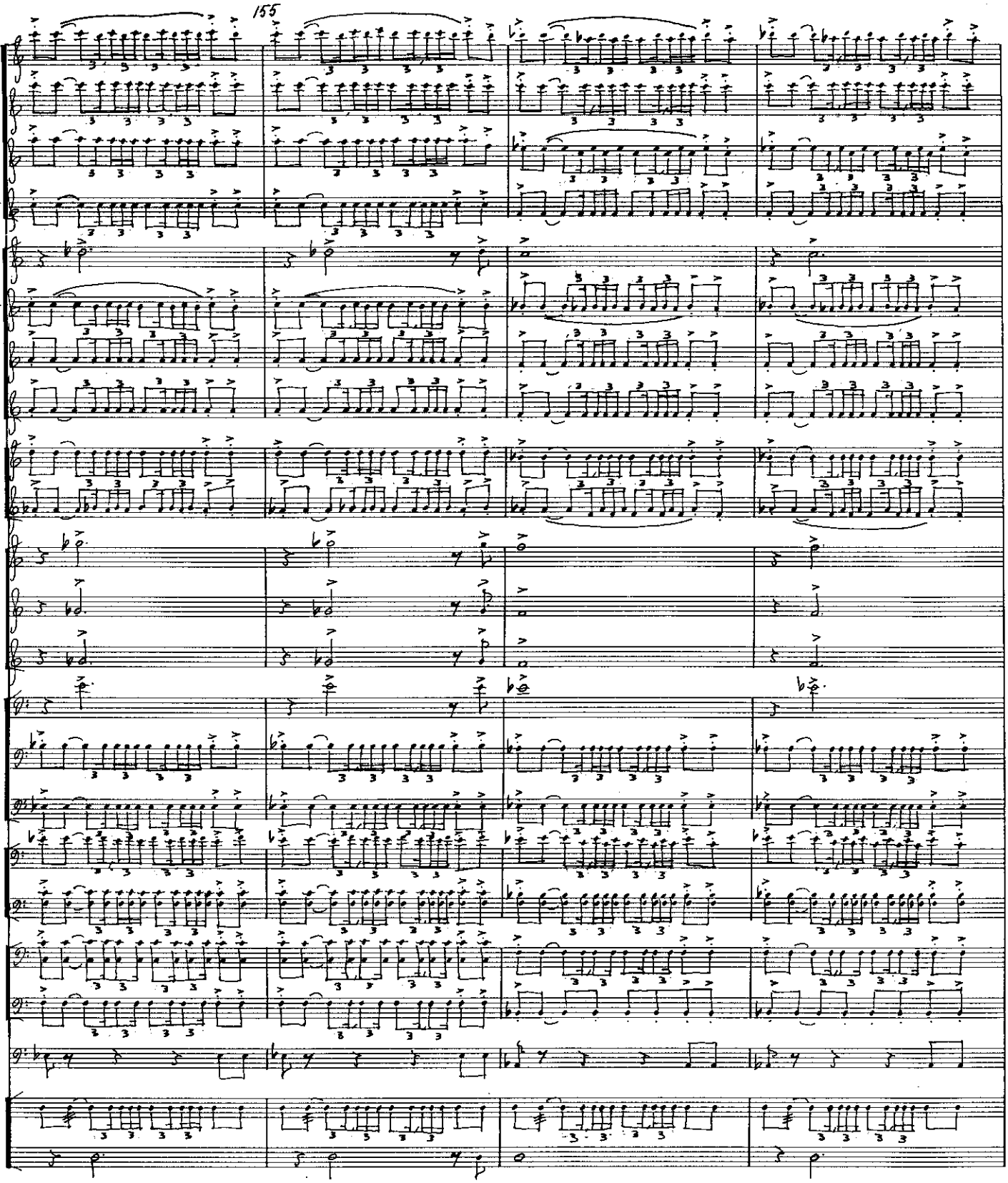
155
SOP. SAX
ALT SAX
TEN. SAX
BAR. SAX
CRN Eb
BUG 1
2
3
HRN 1+3
2+4
TRP 1
2
3
TRB 1
2
3
EUP 1
2
BAS Eb
Bb
PK
S/N.

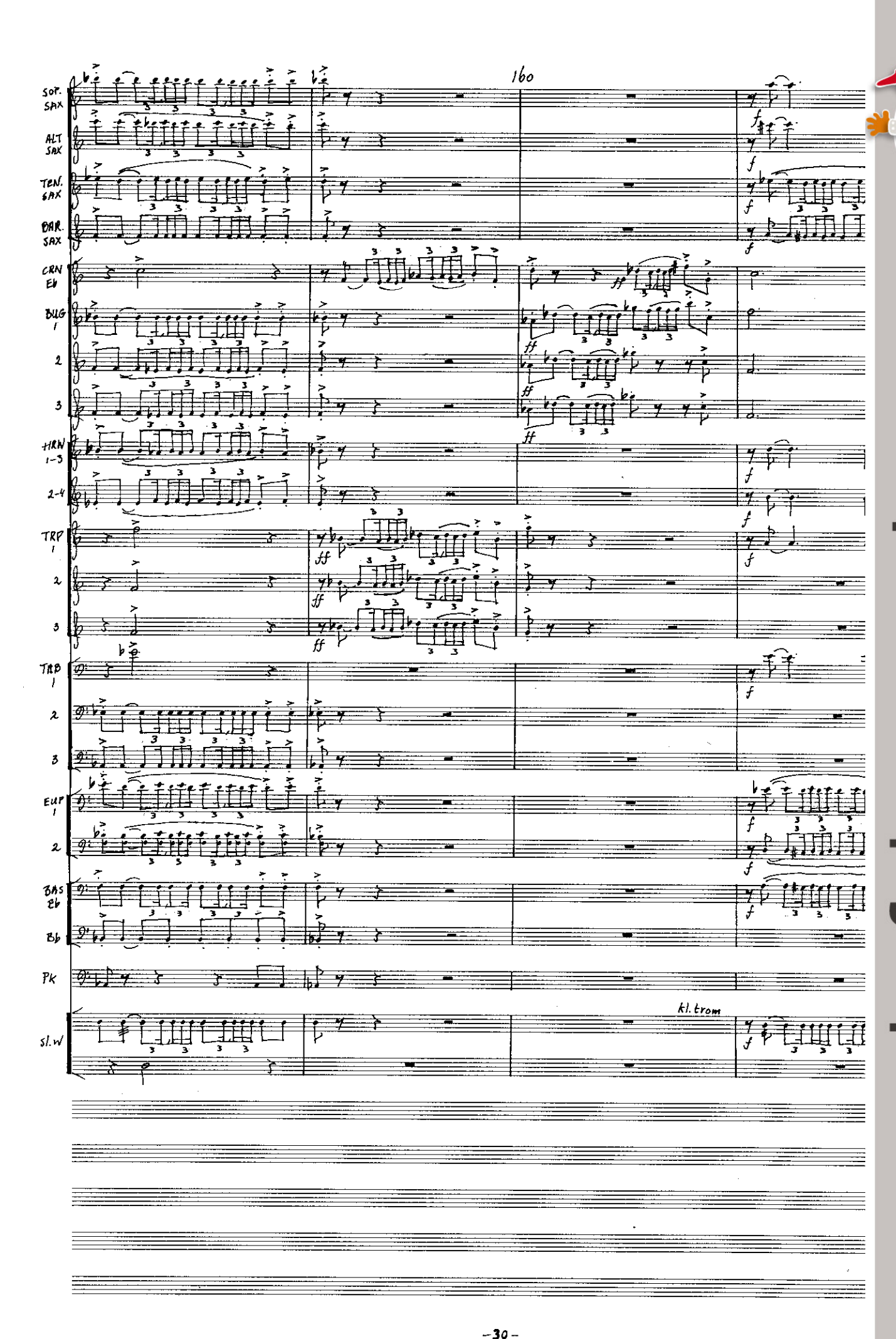

www.hafabramusic.com

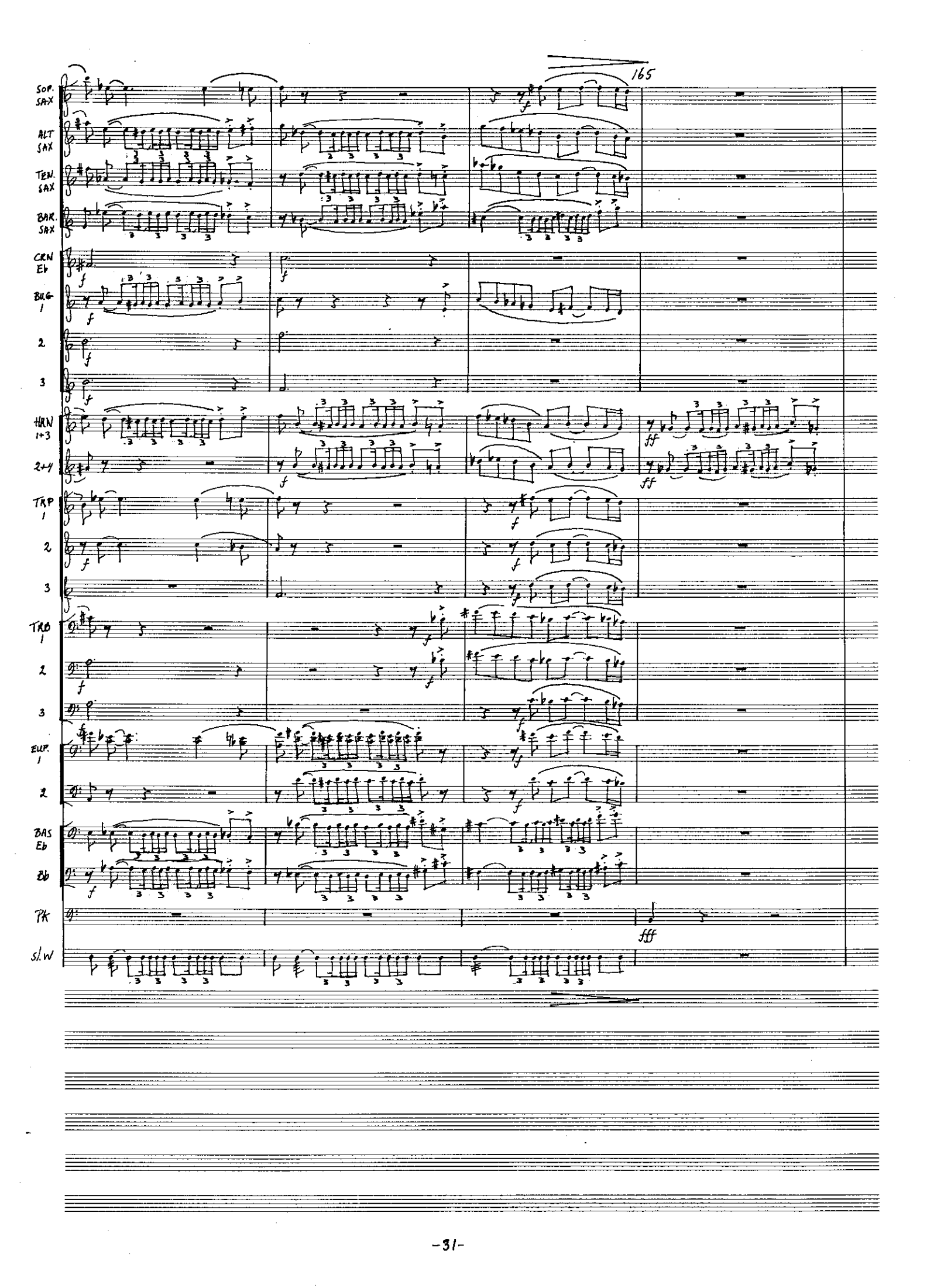
165
SOP. SAX
ALT SAX
TEN. SAX
BAR. SAX
CRN Eb
BUG 1
2
3
HRN 1+3
2+4
TRP 1
2
3
TRB 1
2
3
EUP. 1
2
BAS Eb
Bb
PK
sl. W

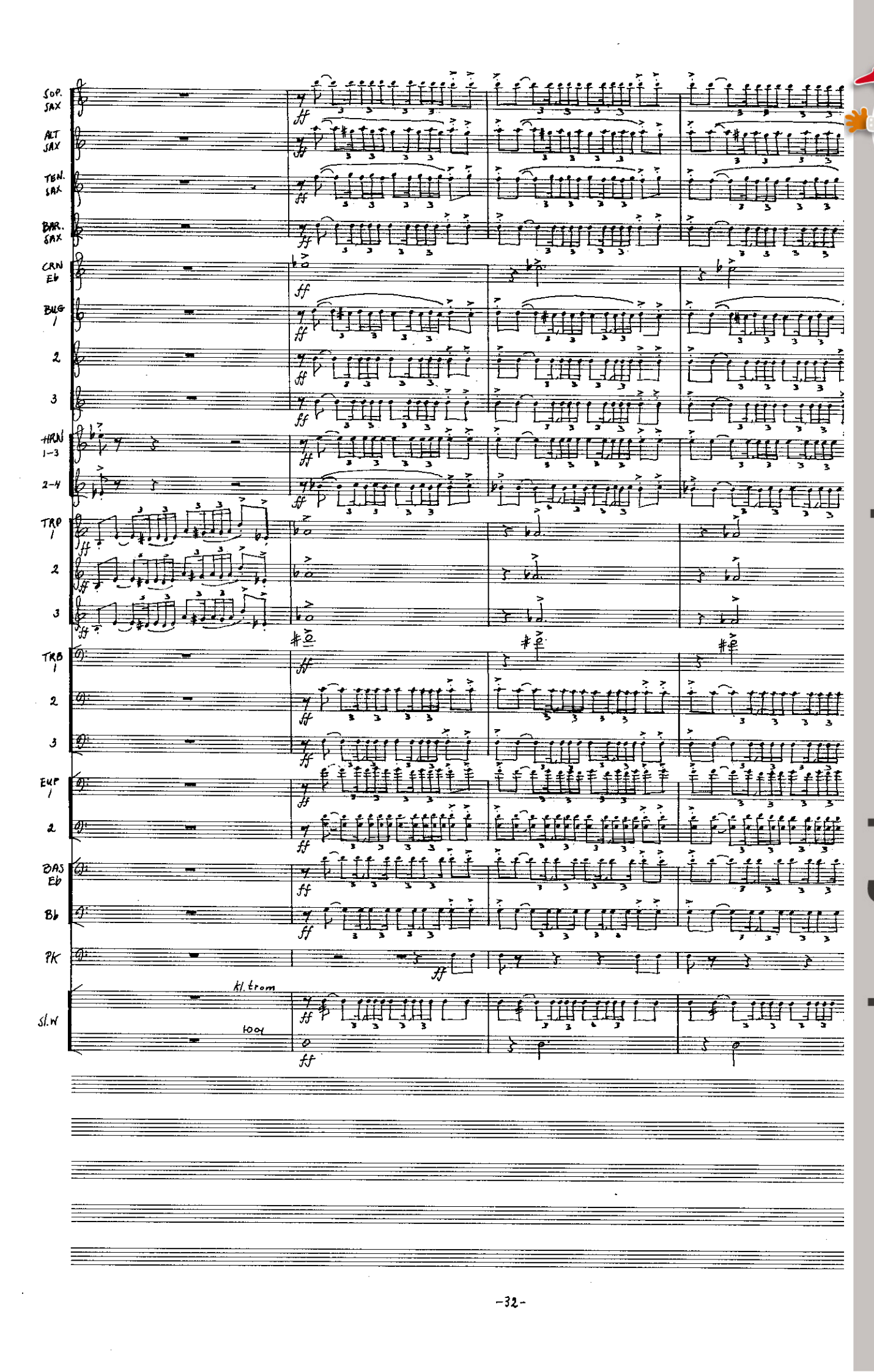

www.hafabramusic.com

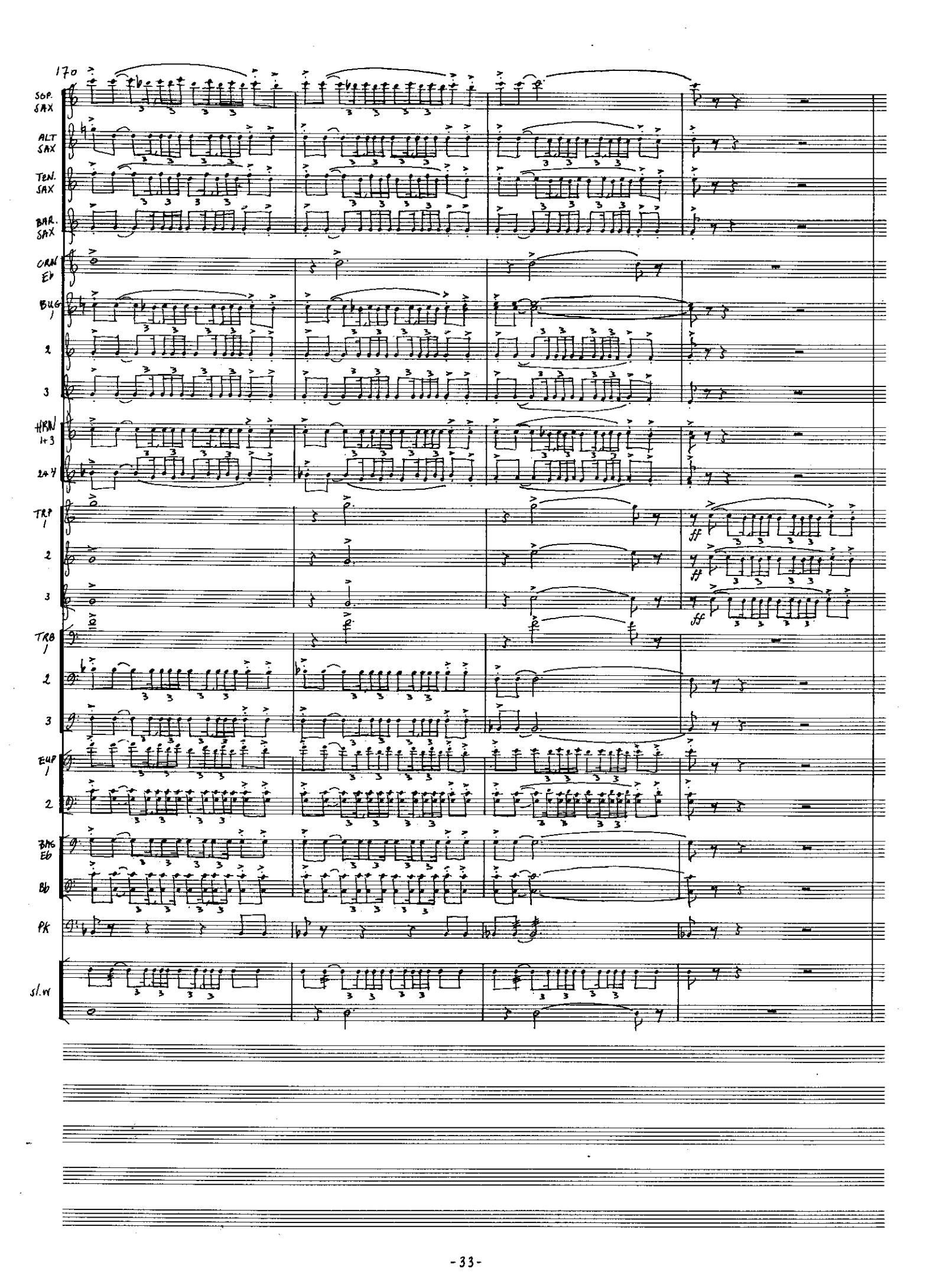
170
SOP. SAX
ALT SAX
TEN. SAX
BAR. SAX
CRN Eb
BUG 1
2
3
HRN 1+3
2+4
TRP 1
2
3
TRB 1
2
3
EUP 1
2
BAG Eb
Bb
PK
sl.w
ff
ff
ff

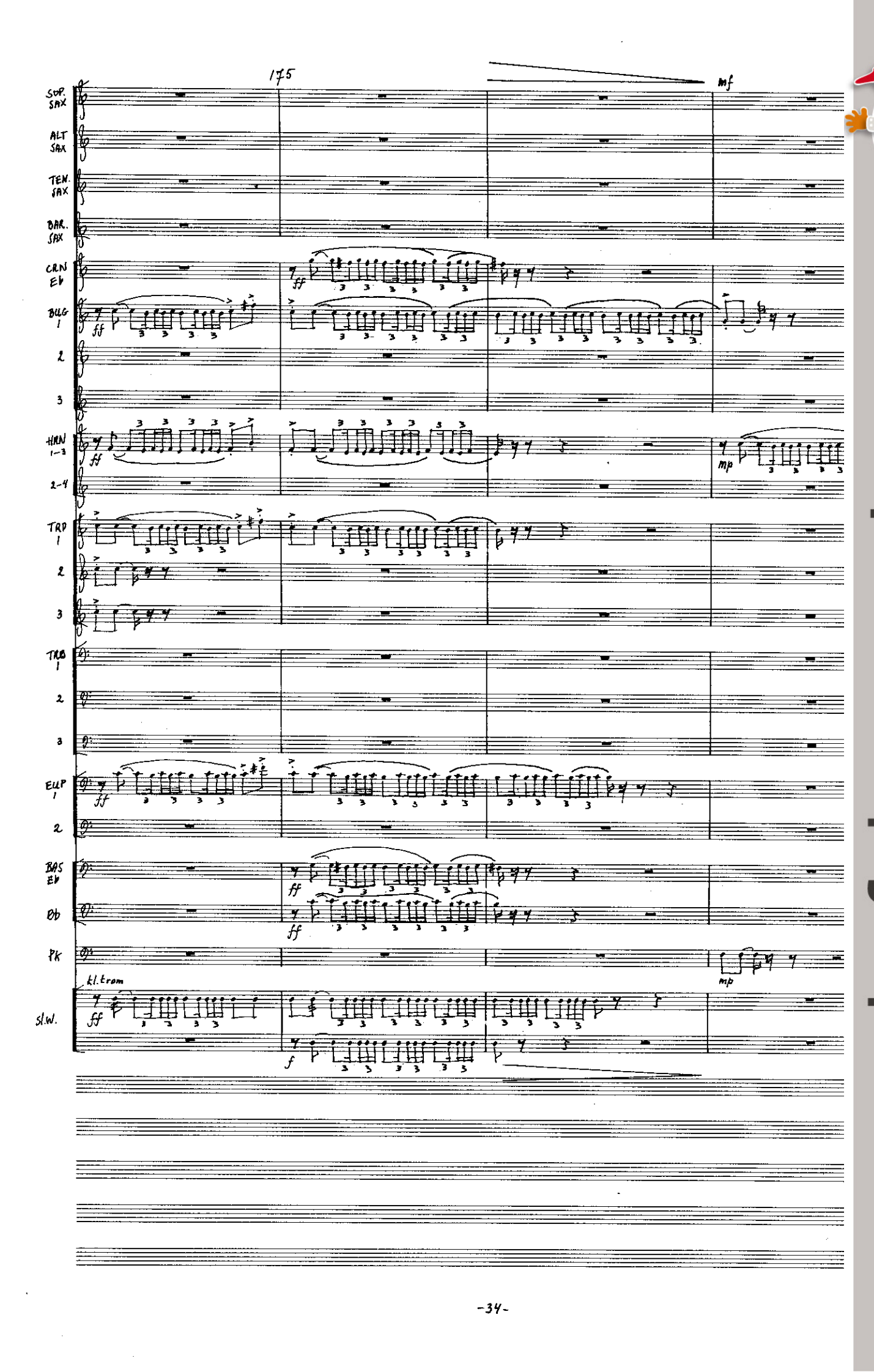

www.hafabramusic.com

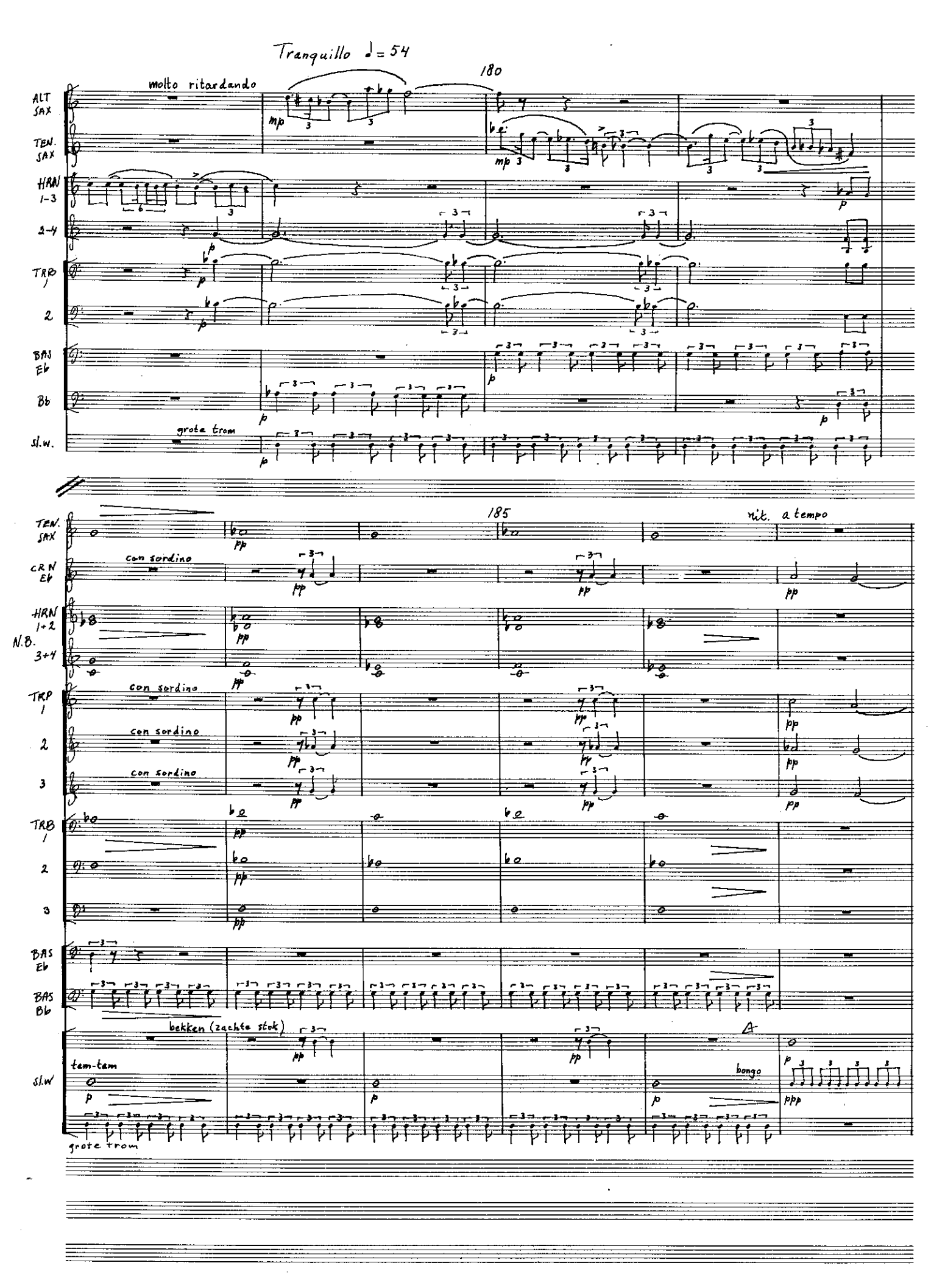
Tranquillo ♩ = 54
molto ritardando
180
ALT SAX
TEN. SAX
HRN 1-3
2-4
TRP 1
2
BAS Eb
Bb
sl.w.
grote trom
185
rit.
a tempo
TEN. SAX
CRN Eb
con sordino
HRN 1+2
N.B. 3+4
TRP 1
2
3
TRB 1
2
3
BAS Eb
BAS Bb
bekken (zachte stok)
tam-tam
bongo
sl.w
grote trom

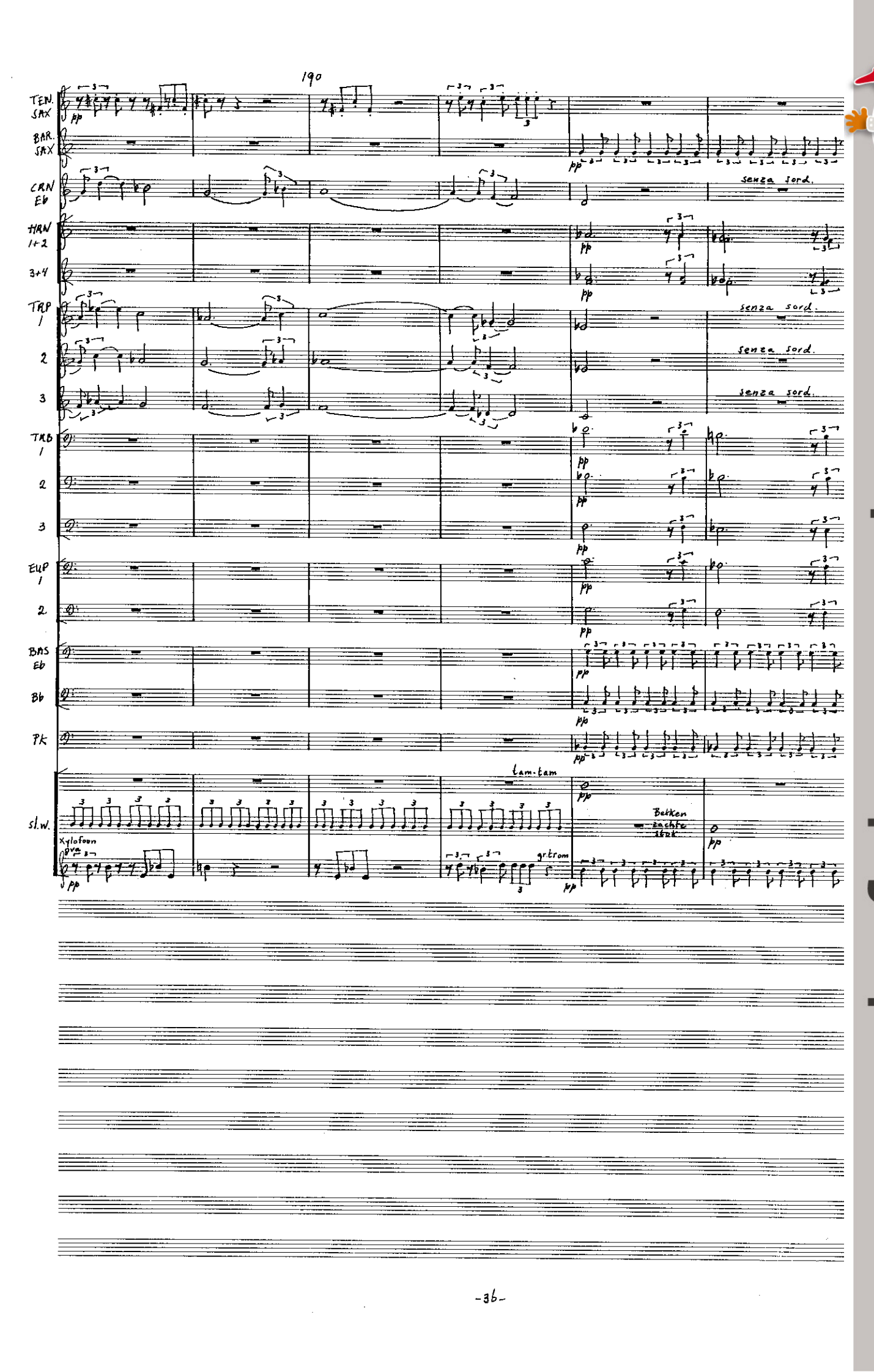

www.hafabramusic.com

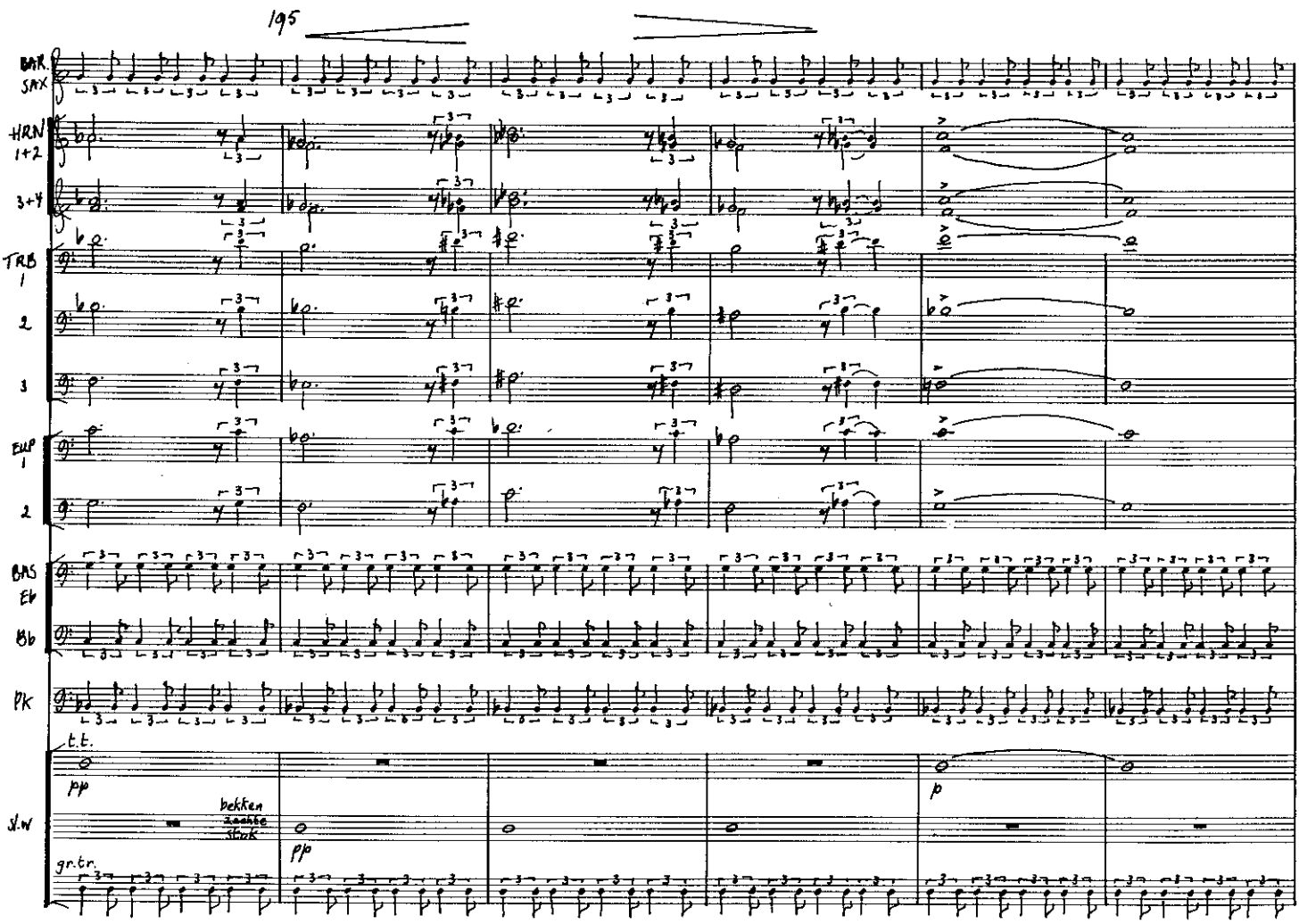
195
BAR. SAX
HRN 1+2
3+4
TRB 1
2
3
EUP 1
2
BAS Eb
Bb
PK
t.t.
pp
p
bekken zachte stick
pp
gr.tr.

200 Senza tempo — a tempo — ritard. — a tempo

ALT SAX — p legato

BAR. SAX — pp

HORN 1+2 — pp

3+4 — pp

TRB 1 — pp

2 — pp

3 — pp

EUP 1 — pp

2 — pp

BAS Eb — pp

Bb — pp

PK — pp

S/.W. — bekken — zachte stok — pp — grote trom — pp

www.hafabramusic.com

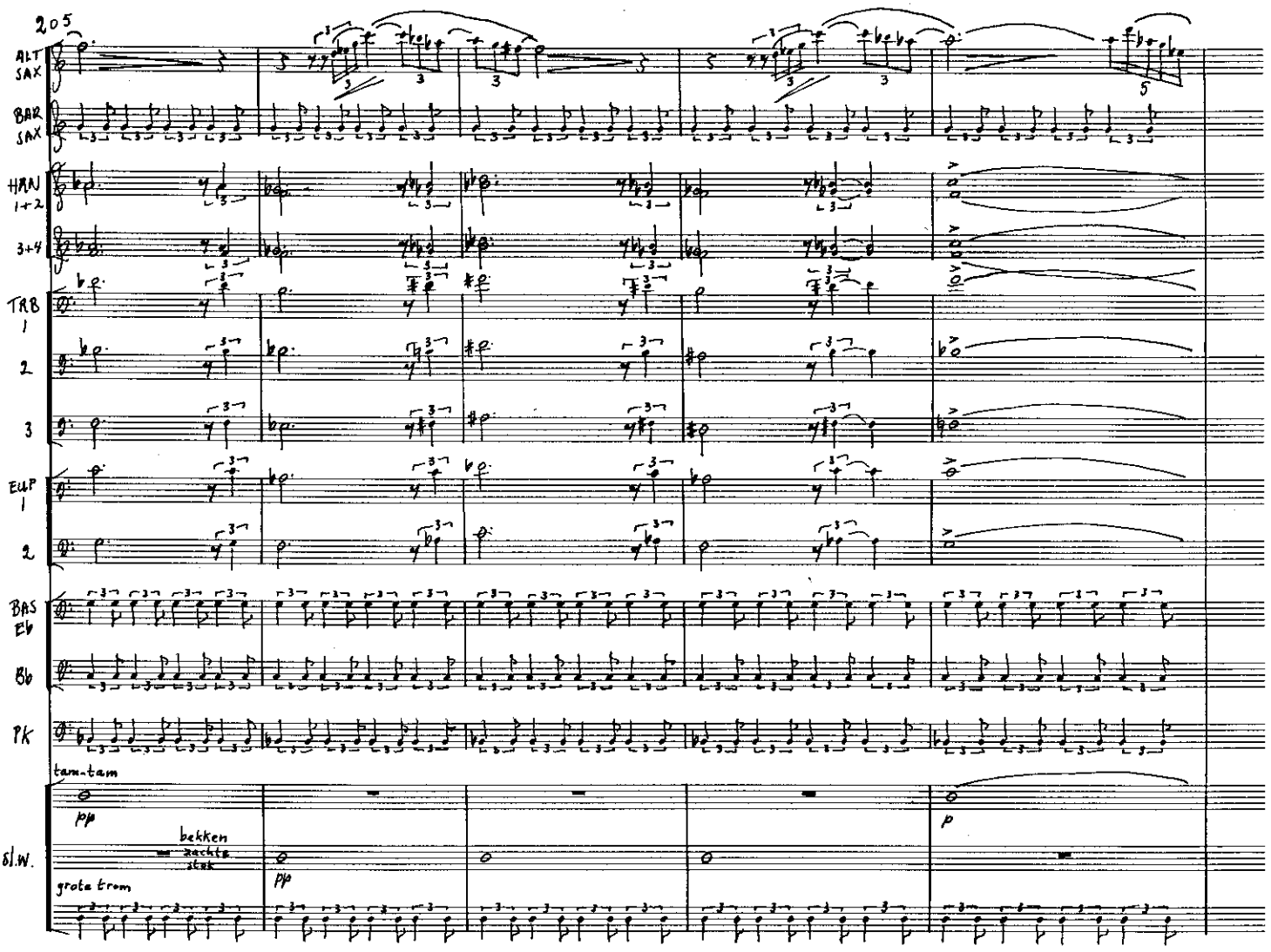
205
ALT SAX
BAR SAX
HRN 1+2
3+4
TRB 1
2
3
EUP 1
2
BAS Eb
Bb
PK
tam-tam
pp
bekken
zachte stok
slW.
grote trom
pp
p

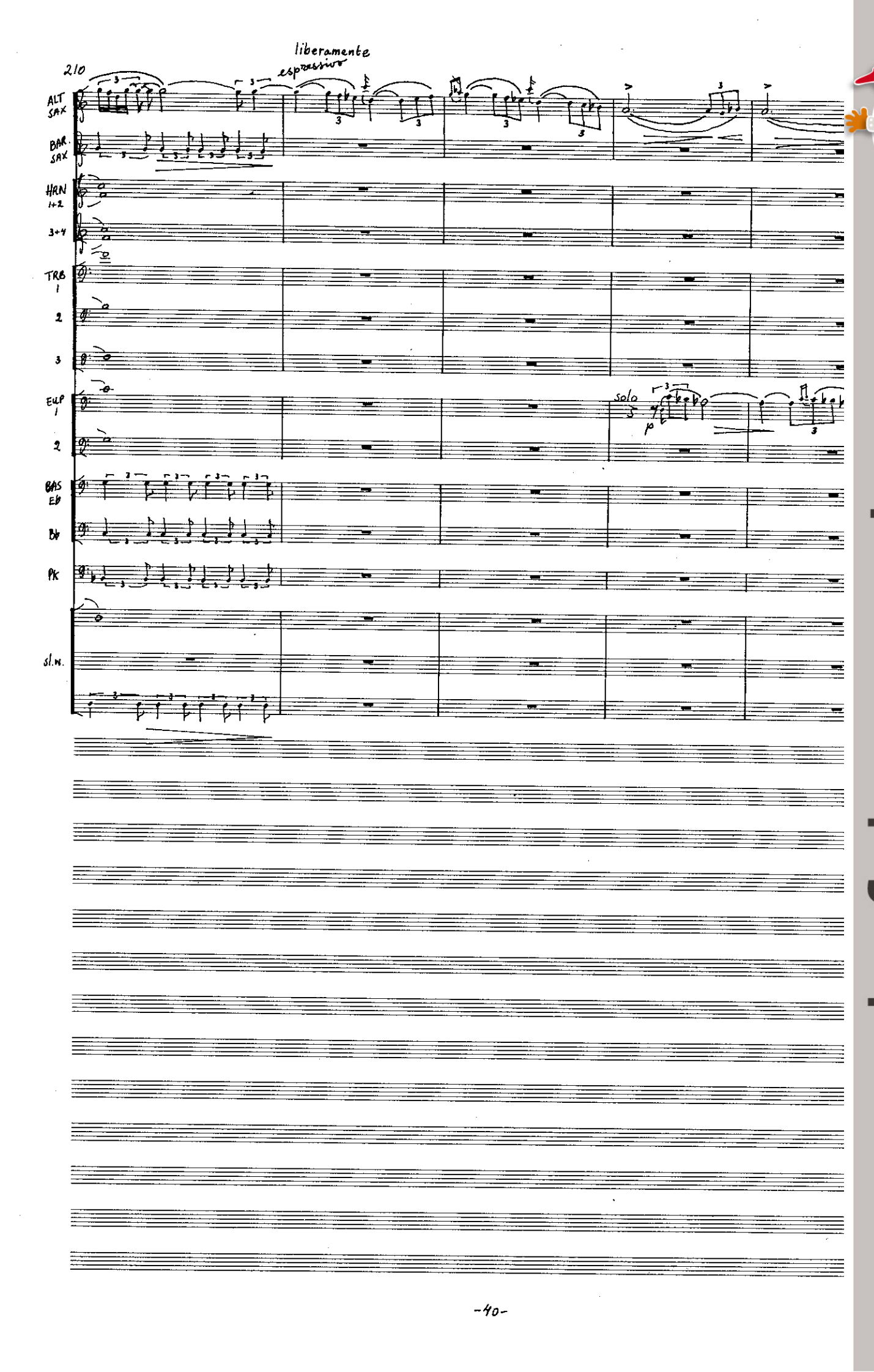

www.hafabramusic.com

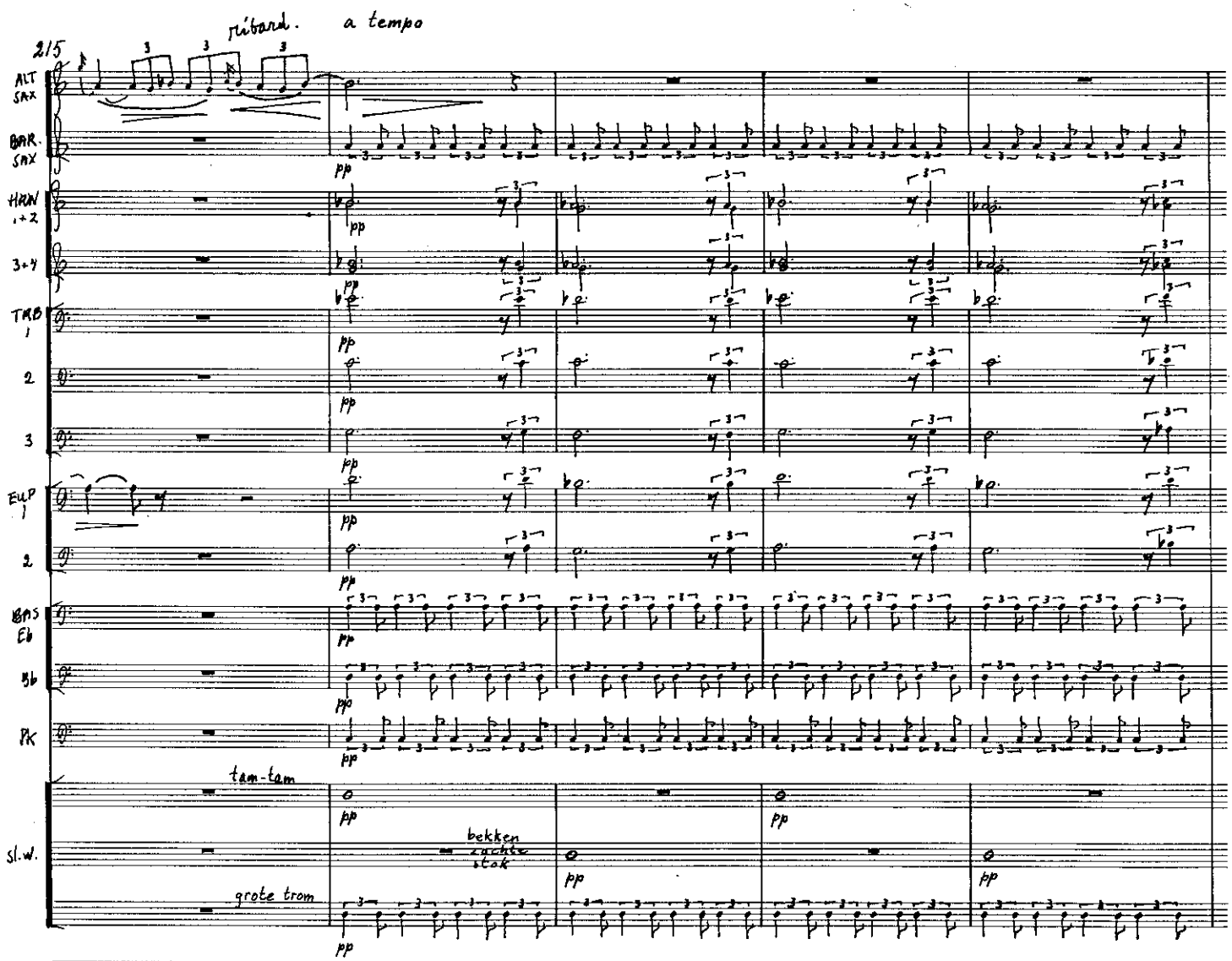
215
ritard.
a tempo
ALT SAX
BAR. SAX
HRN 1+2
3+4
TRB 1
2
3
EUP 1
2
BAS Eb
Bb
PK
tam-tam
bekken zachte stok
grote trom
Sl.W.
pp

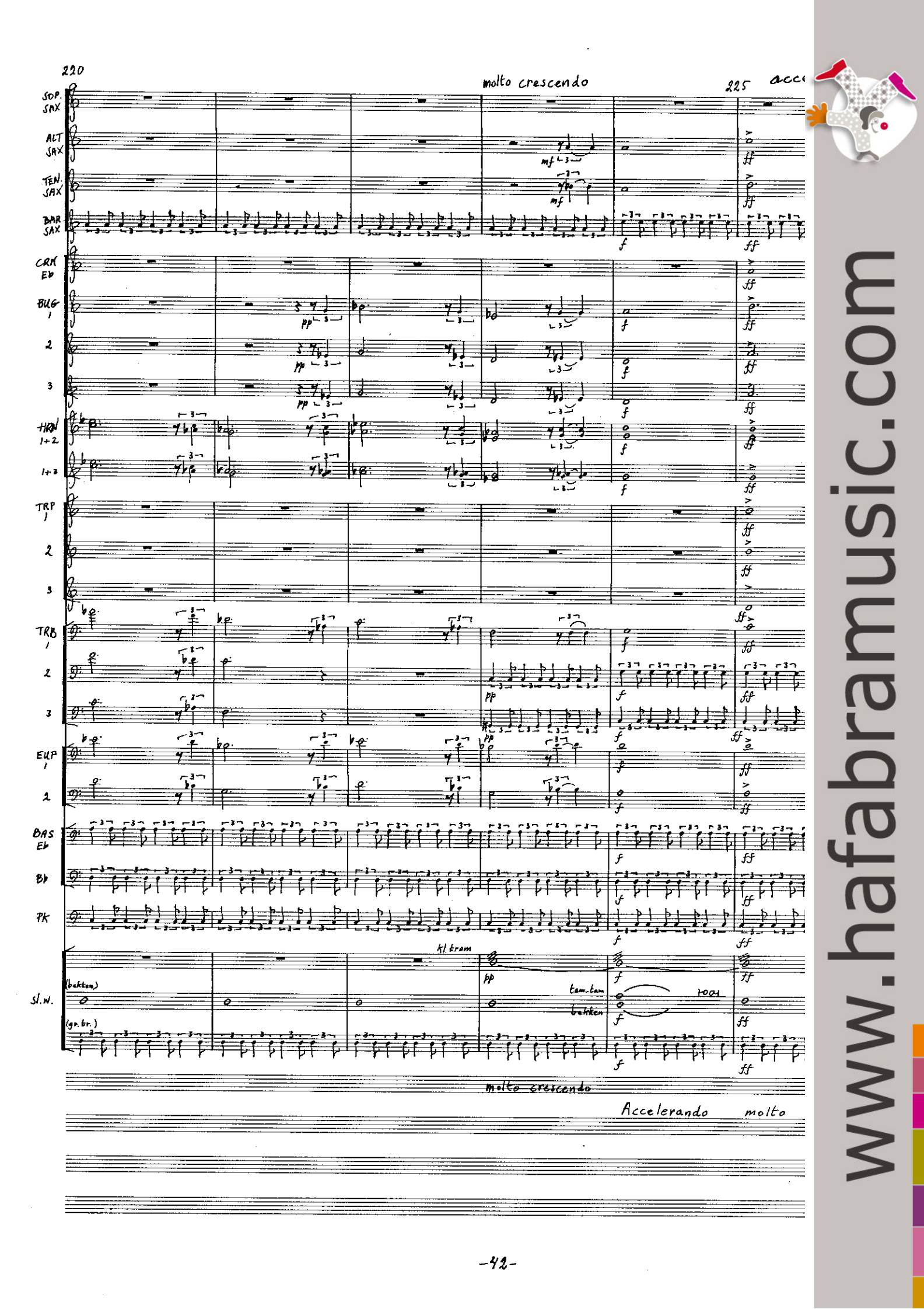

www.hafabramusic.com

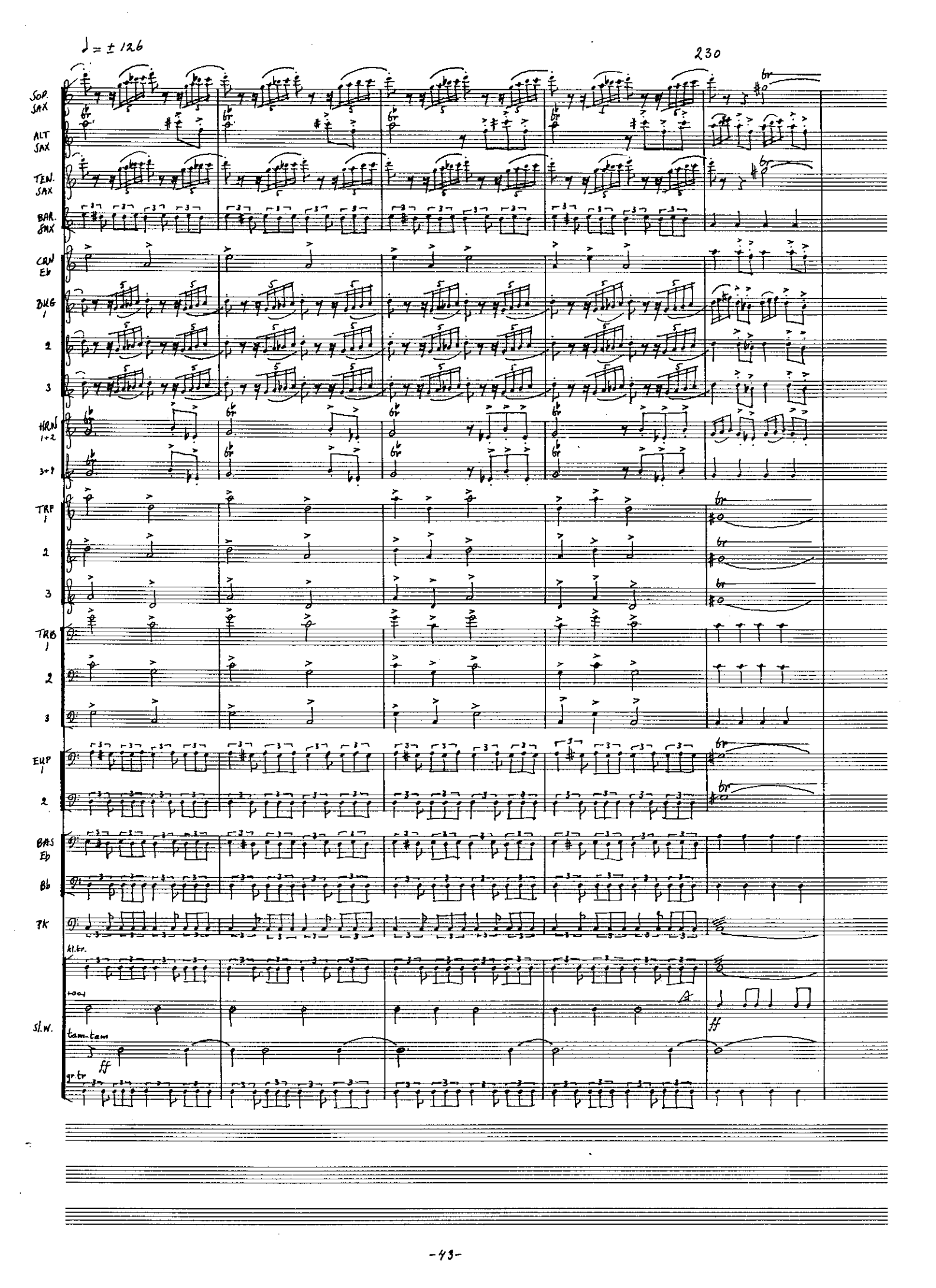
♩ = ± 126
230
SOP. SAX
ALT SAX
TEN. SAX
BAR. SAX
CRN Eb
BUG 1
2
3
HRN 1+2
3+4
TRP 1
2
3
TRB 1
2
3
EUP 1
2
BAS Eb
Bb
PK
kl.tr.
wood
sl.w.
tam-tam
ff
gr.tr
br
A
ff

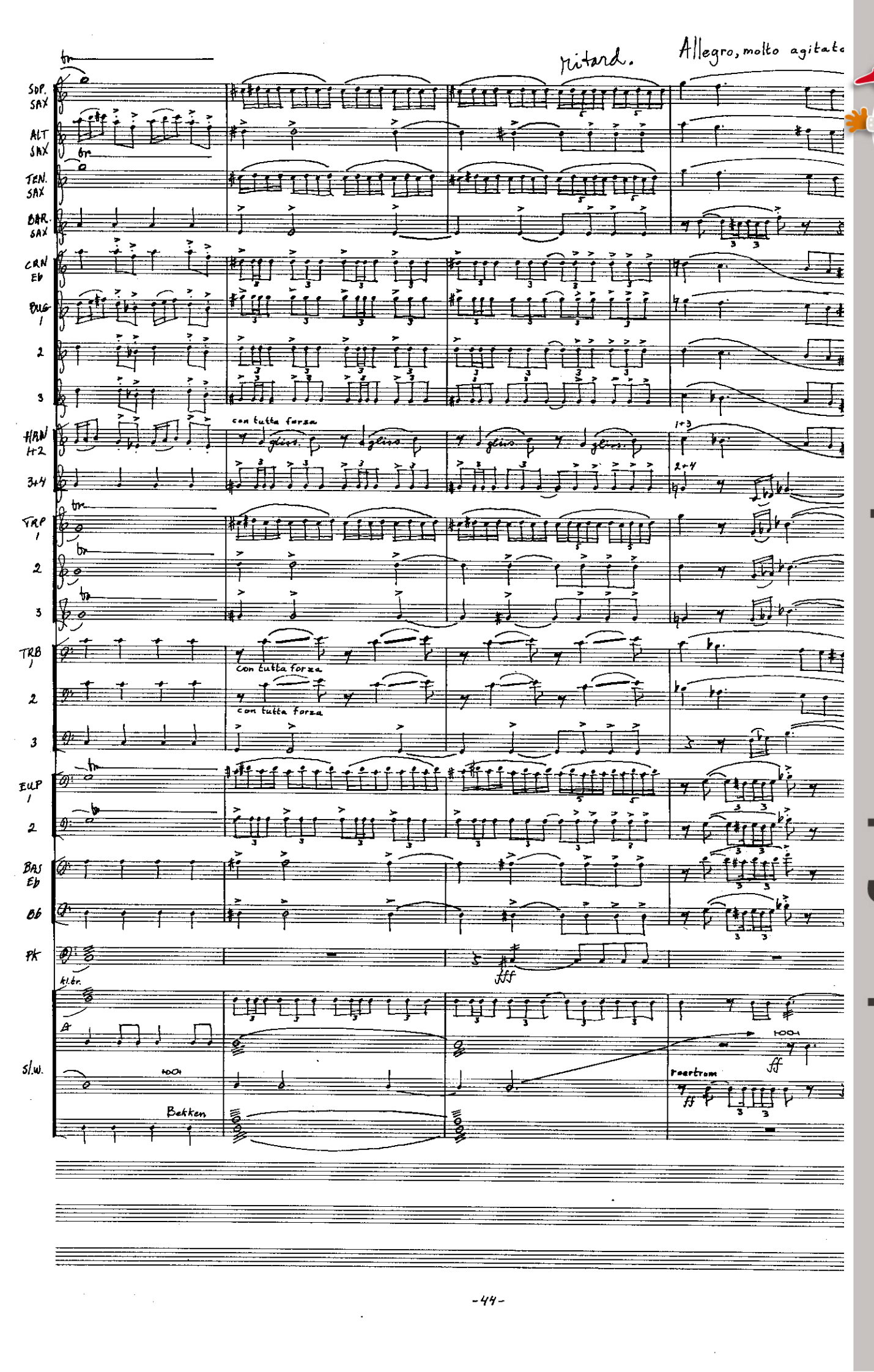

www.hafabramusic.com

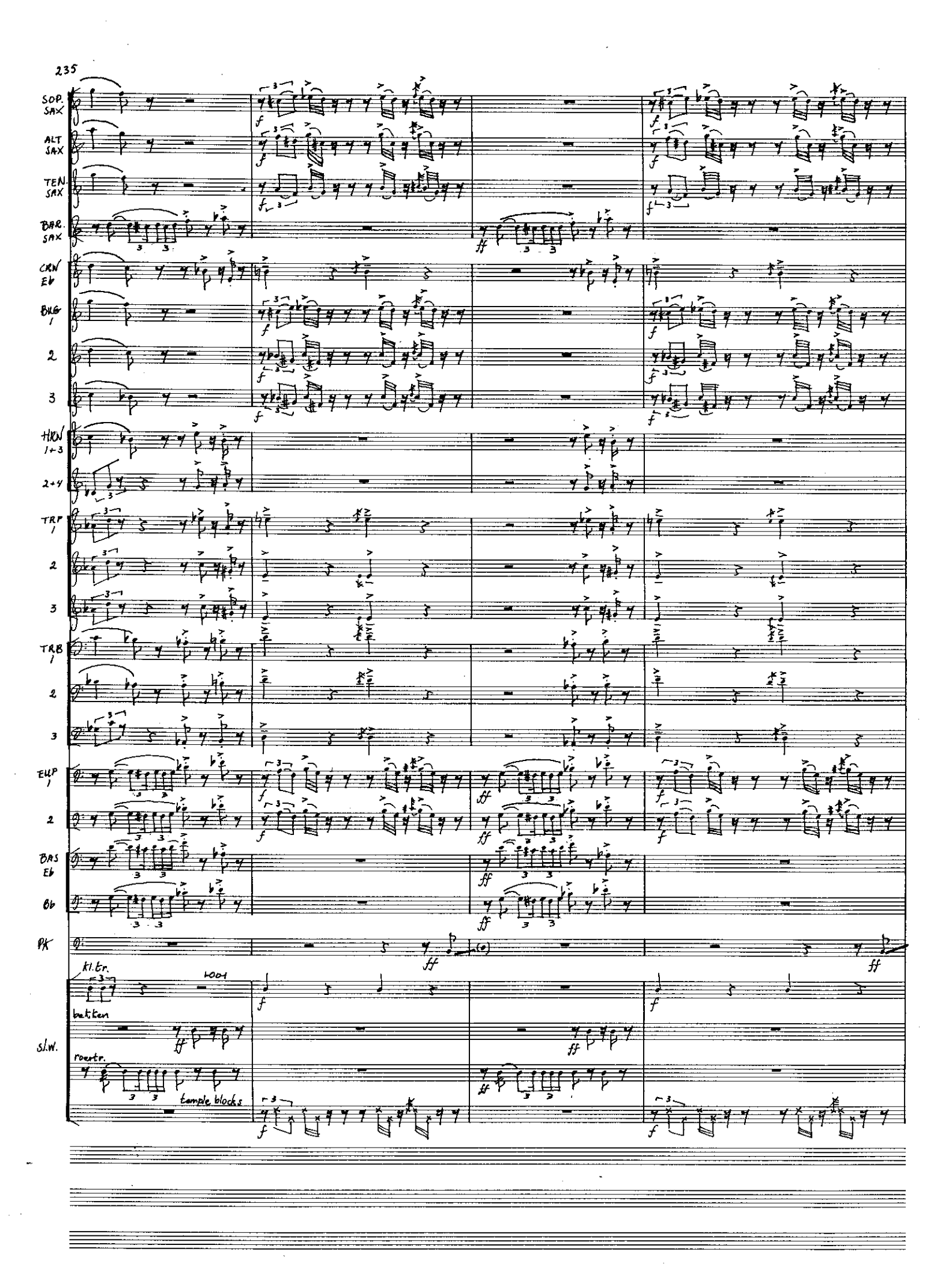
235
SOP. SAX
ALT SAX
TEN. SAX
BAR. SAX
CRN Eb
BUG 1
2
3
HRN 1+3
2+4
TRP 1
2
3
TRB 1
2
3
EUP 1
2
BAS Eb
Bb
PK
kl. tr.
hout
bekken
sl.w.
roertr.
temple blocks

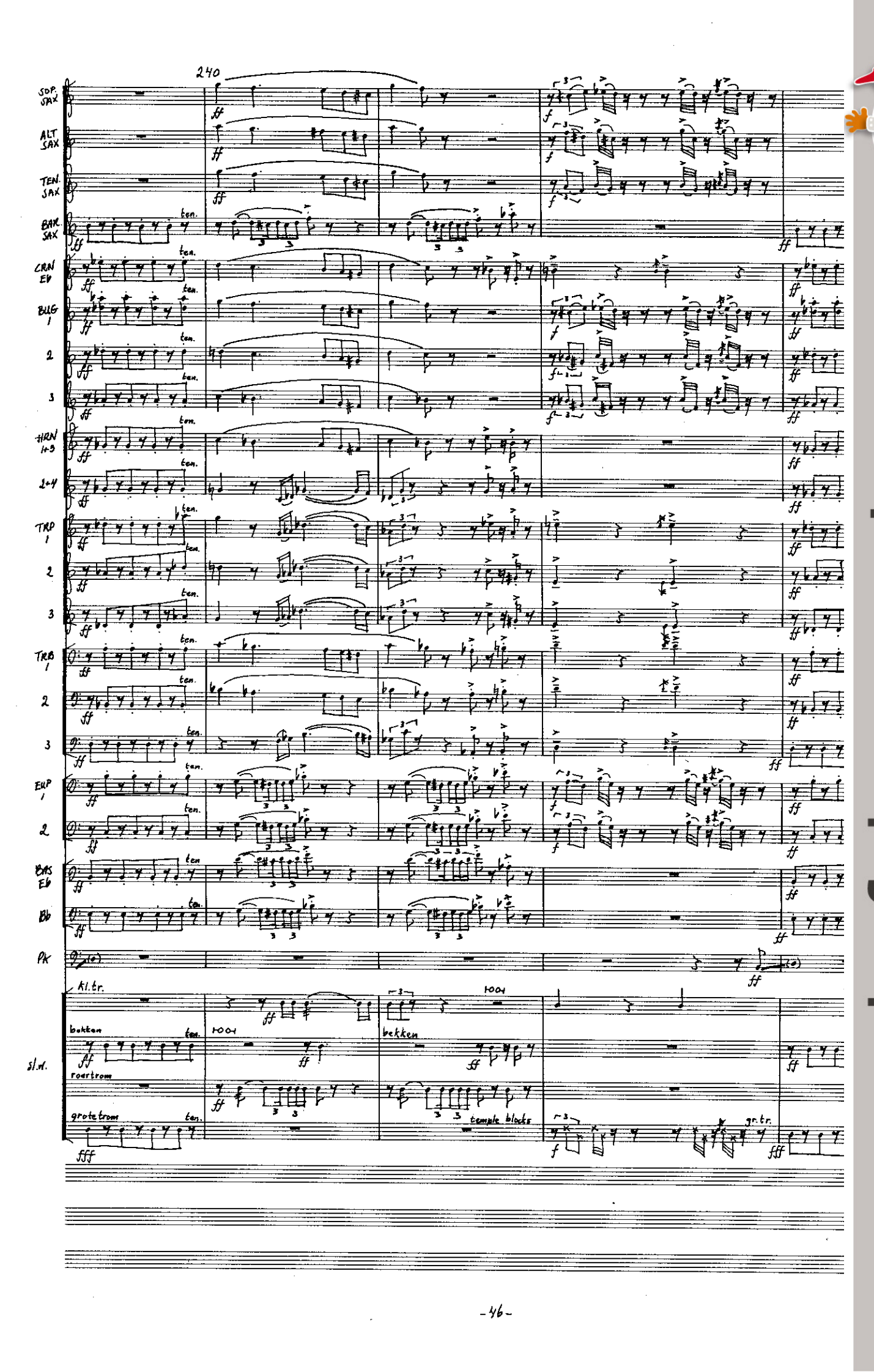

www.hafabramusic.com

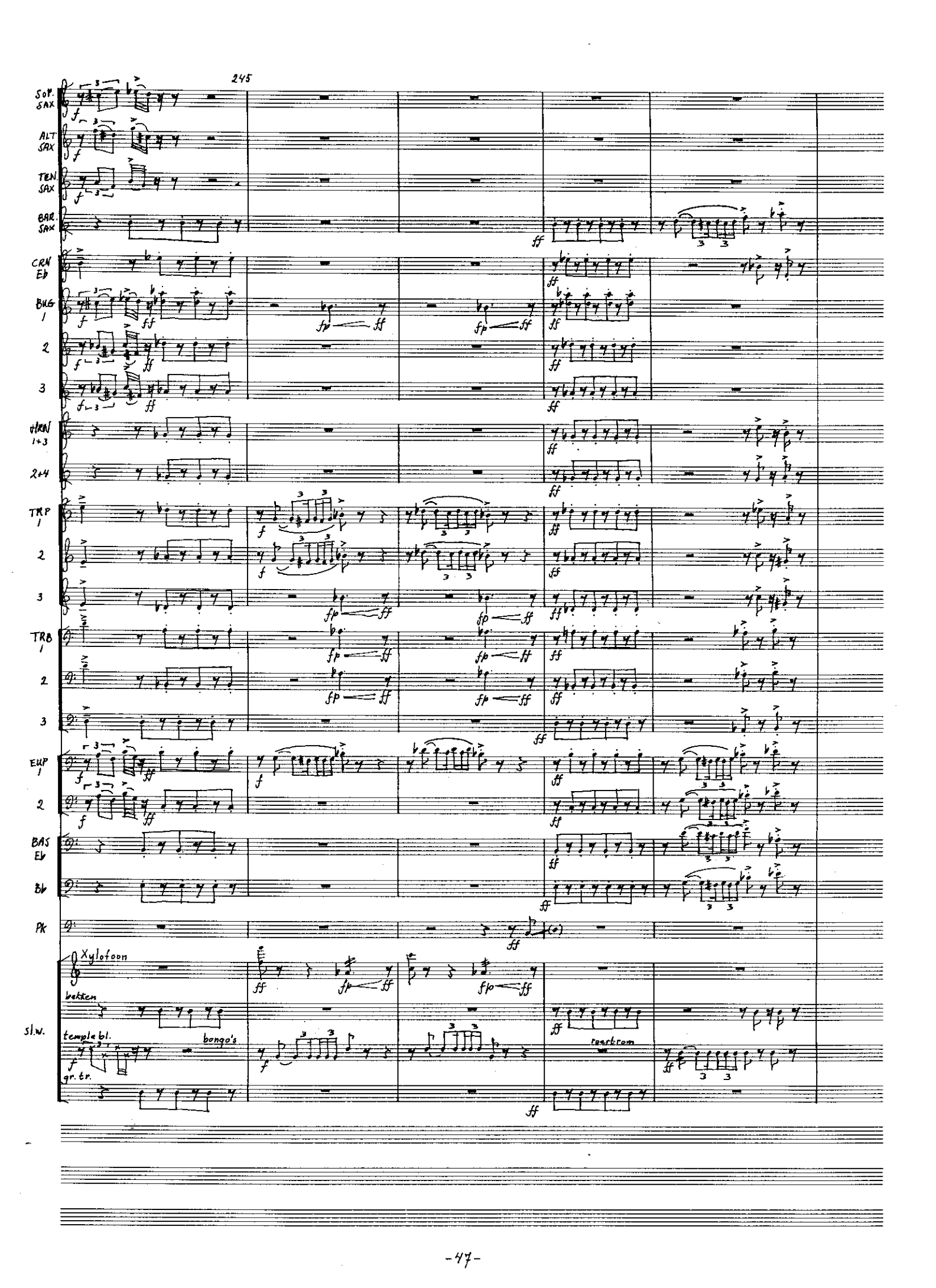
245
SOP. SAX
ALT SAX
TEN. SAX
BAR. SAX
CRN Eb
BUG 1
2
3
HORN 1+3
2+4
TRP 1
2
3
TRB 1
2
3
EUP 1
2
BAS Eb
Bb
Pk
Xylofoon
bekken
Sl.w.
temple bl.
bongo's
gr. tr.
roerbrom

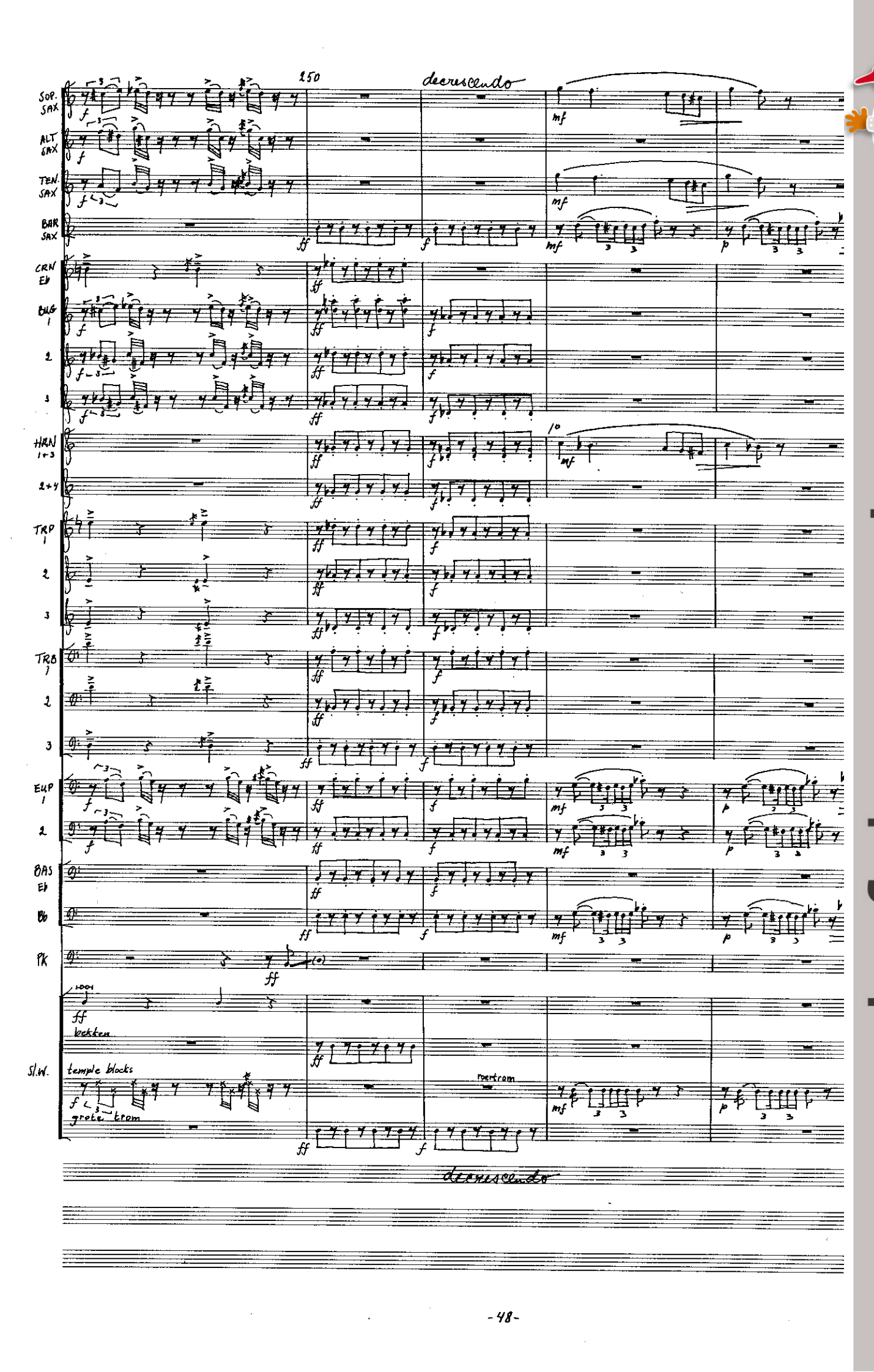

www.hafabramusic.com

un poco tranquillo

255

a tempo

SOP. SAX

ALT SAX

TEN. SAX

BAR. SAX

CRN Eb

BUG 1

2

3

HRN 1+3

2+4

TRP 1

con sordino

senza sordino

2

con sordino

senza sord.

3

TRB 1

con sordino

senza sord.

2

con sordino

senza sord.

3

EUP 1

2

BAS Eb

Bb

PK

Kleine trom

roertrom

Sl.W.

Xylofoon

Hout

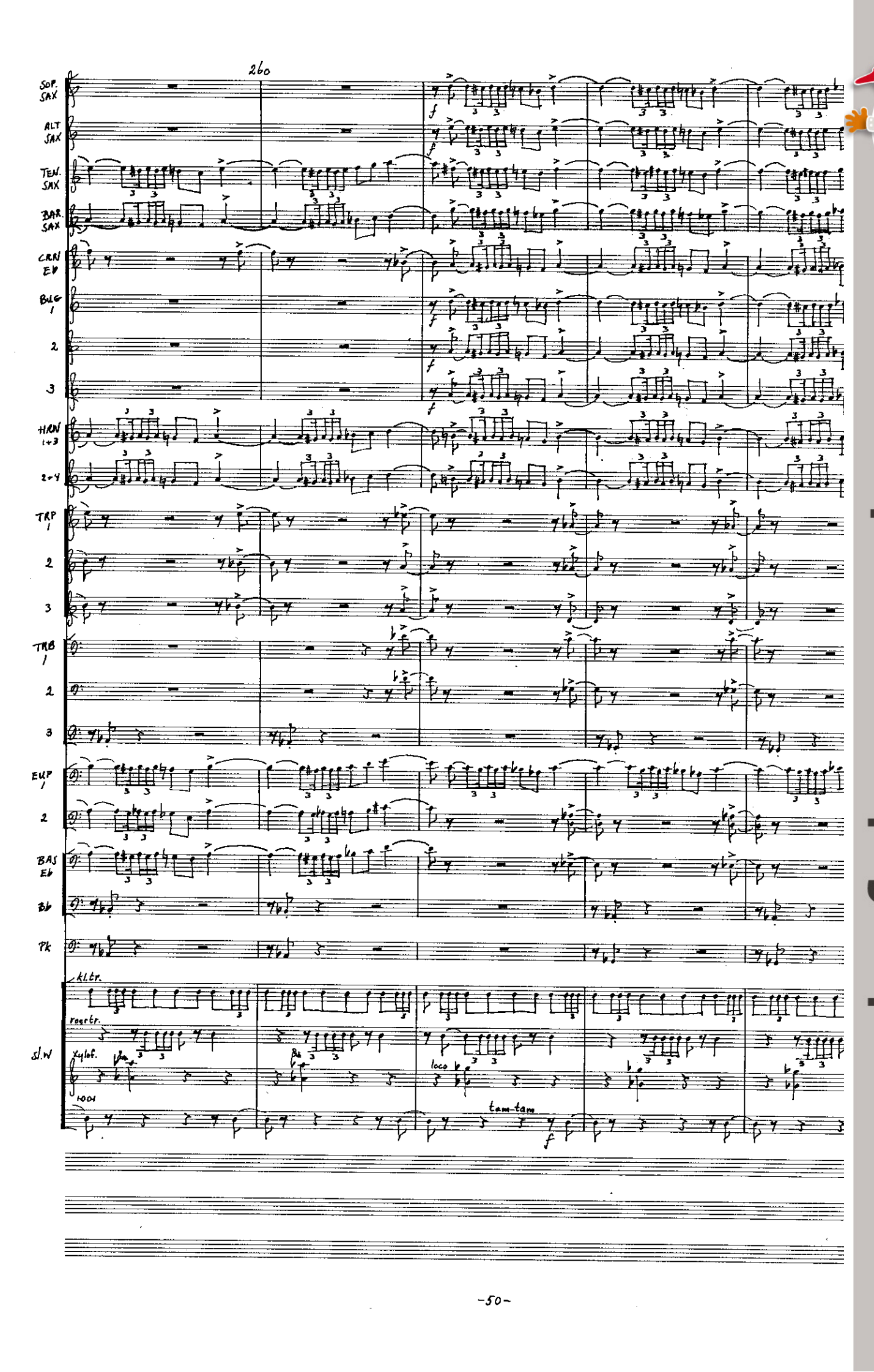

www.hafabramusic.com

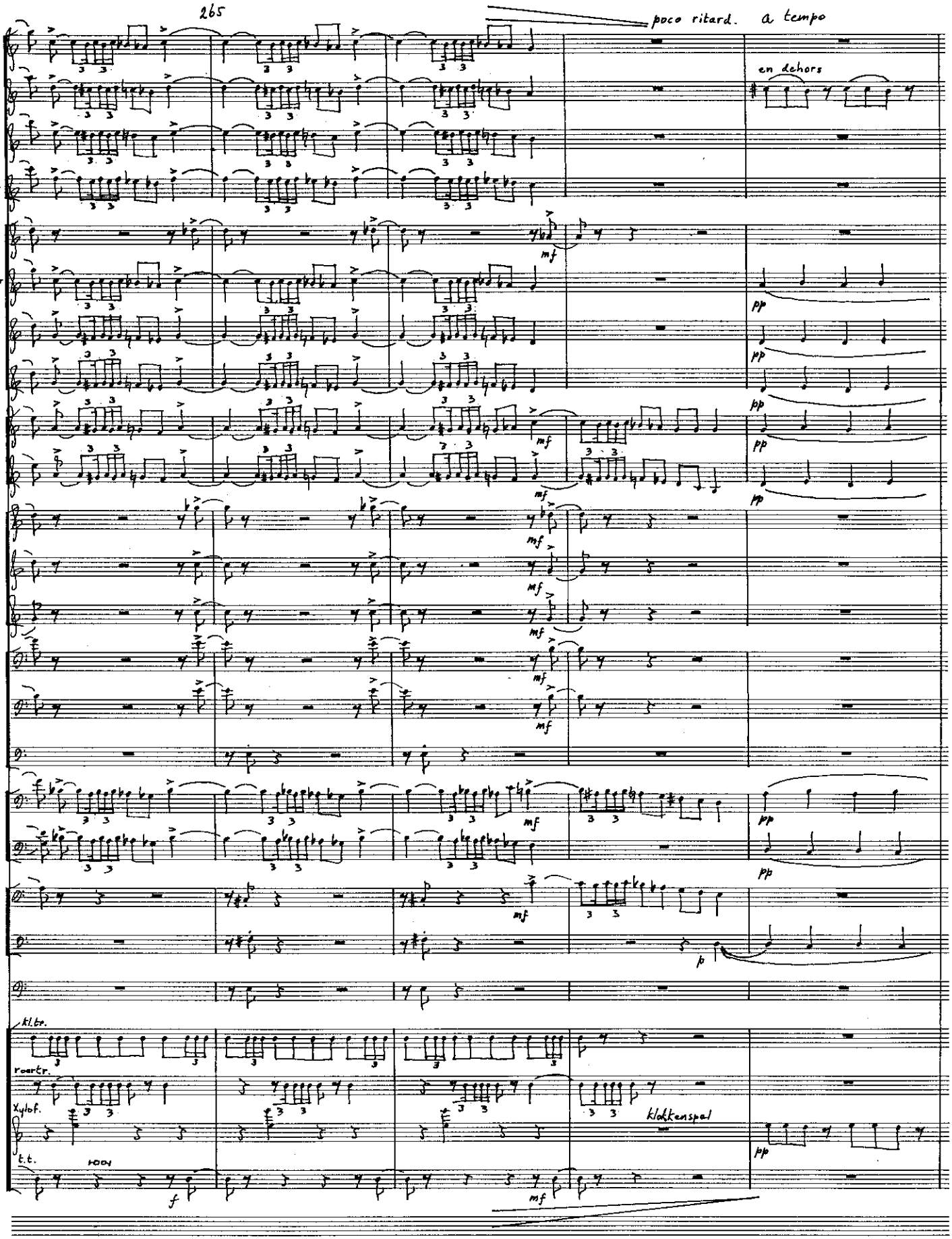
265
poco ritard.
a tempo
en dehors
SOP. SAX
ALT SAX
TEN. SAX
BAR. SAX
CAN Eb
BUG 1
2
3
HRN 1+3
2+4
TRP 1
2
3
TRB 1
2
3
EUP 1
2
BAS Eb
Bb
Pk
kl.tr.
roertr.
Sl.W.
Xylof.
Klokkenspel
t.t.
HOON

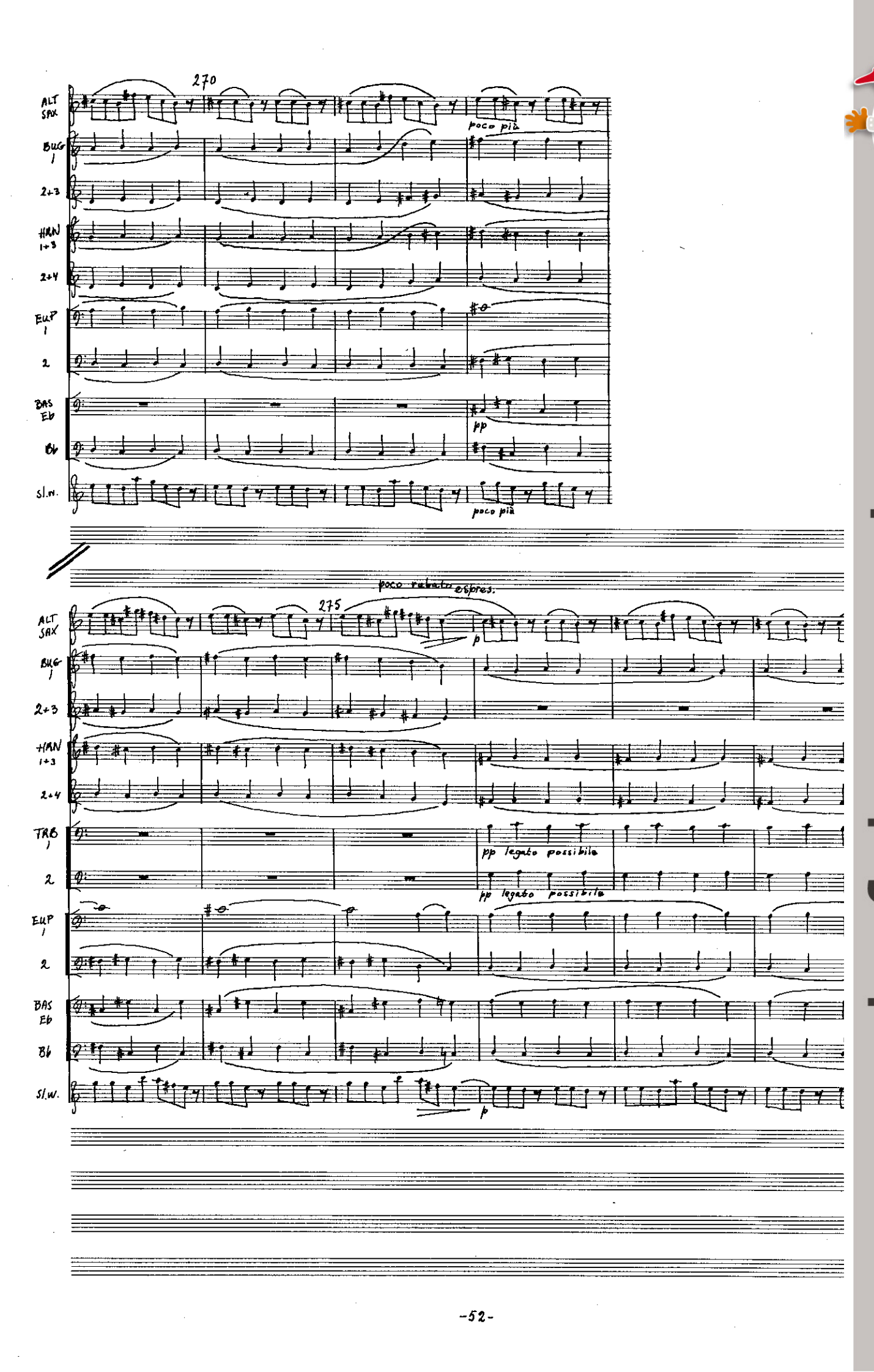

www.hafabramusic.com

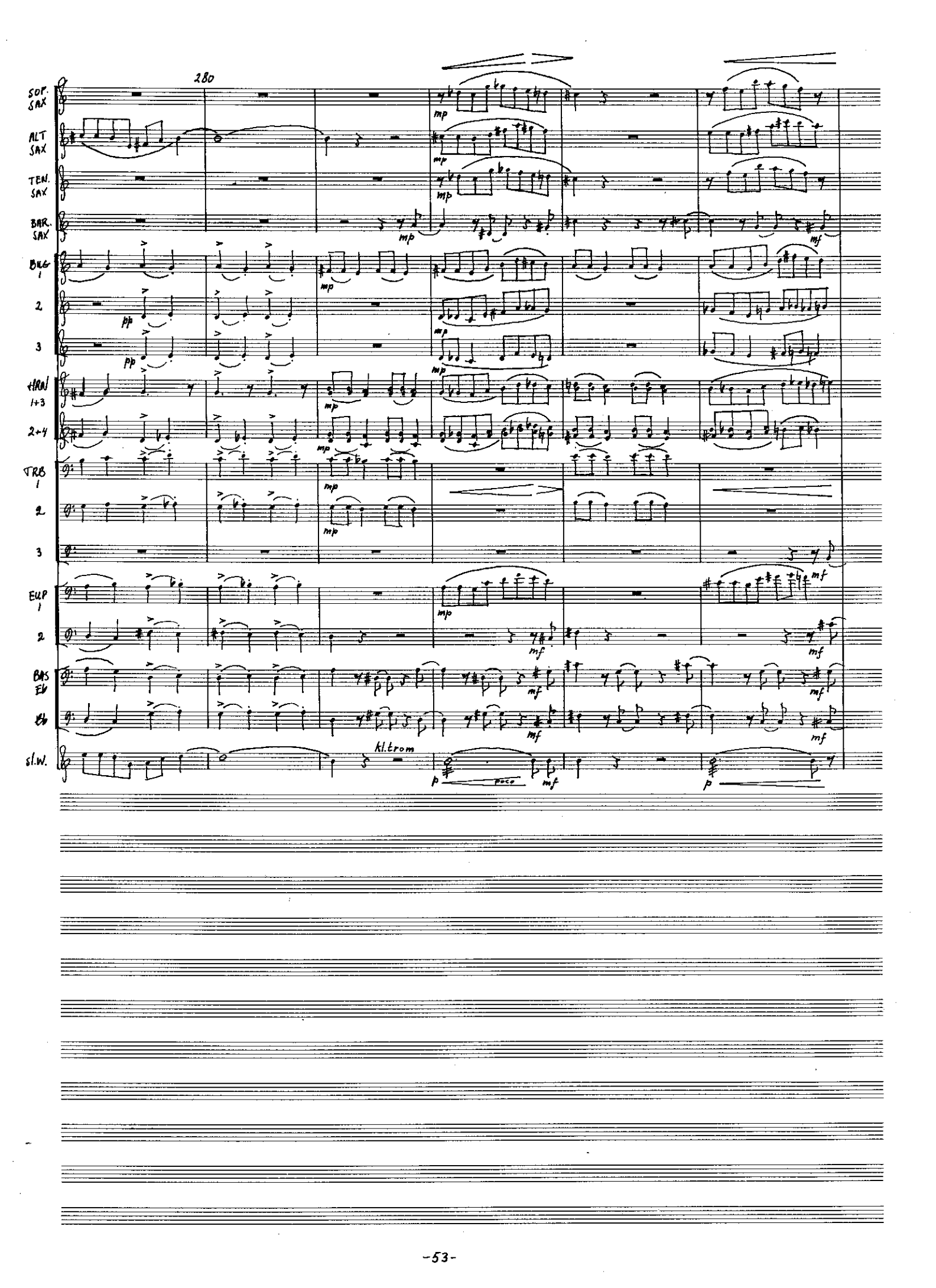
280
SOP. SAX
ALT SAX
TEN. SAX
BAR. SAX
BUG 1
2
3
HRN 1+3
2+4
TRB 1
2
3
EUP 1
2
BAS Eb
Eb
sl.W.
Kl.trom
poco

poco stringendo - - - - - - - - - - rit. a tempo

non troppo

285 poco crescendo - - - - - - -

SOP. SAX — ALT SAX — TEN. SAX — BAR. SAX — CRN Eb — BUG 1 — 2 — 3 — HRN 1+3 — 2+4 — TRP 1 — 2 — 3 — TRB 1 — 2 — 3 — EUP 1 — 2 — BAS Eb — Bb — SI.W.

kl. trom

claves

Klokkenspel

poco crescendo - - - - - - - - - - rit.

poco stringendo - - - - non troppo - -

www.hafabramusic.com

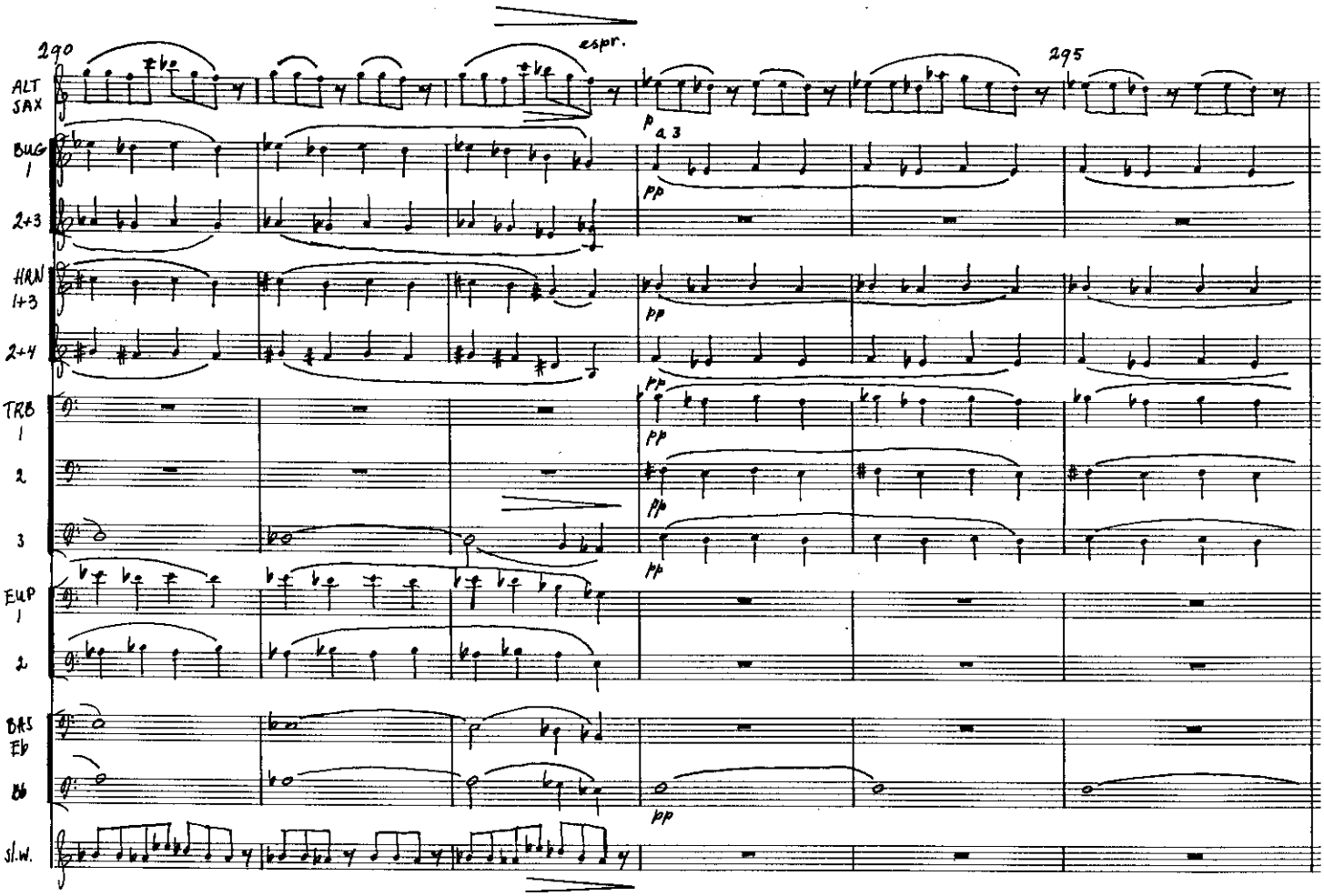
290
295
espr.
ALT SAX
BUG 1
2+3
HRN 1+3
2+4
TRB 1
2
3
EUP 1
2
BAS Eb
Bb
S.W.
a 3
p
pp

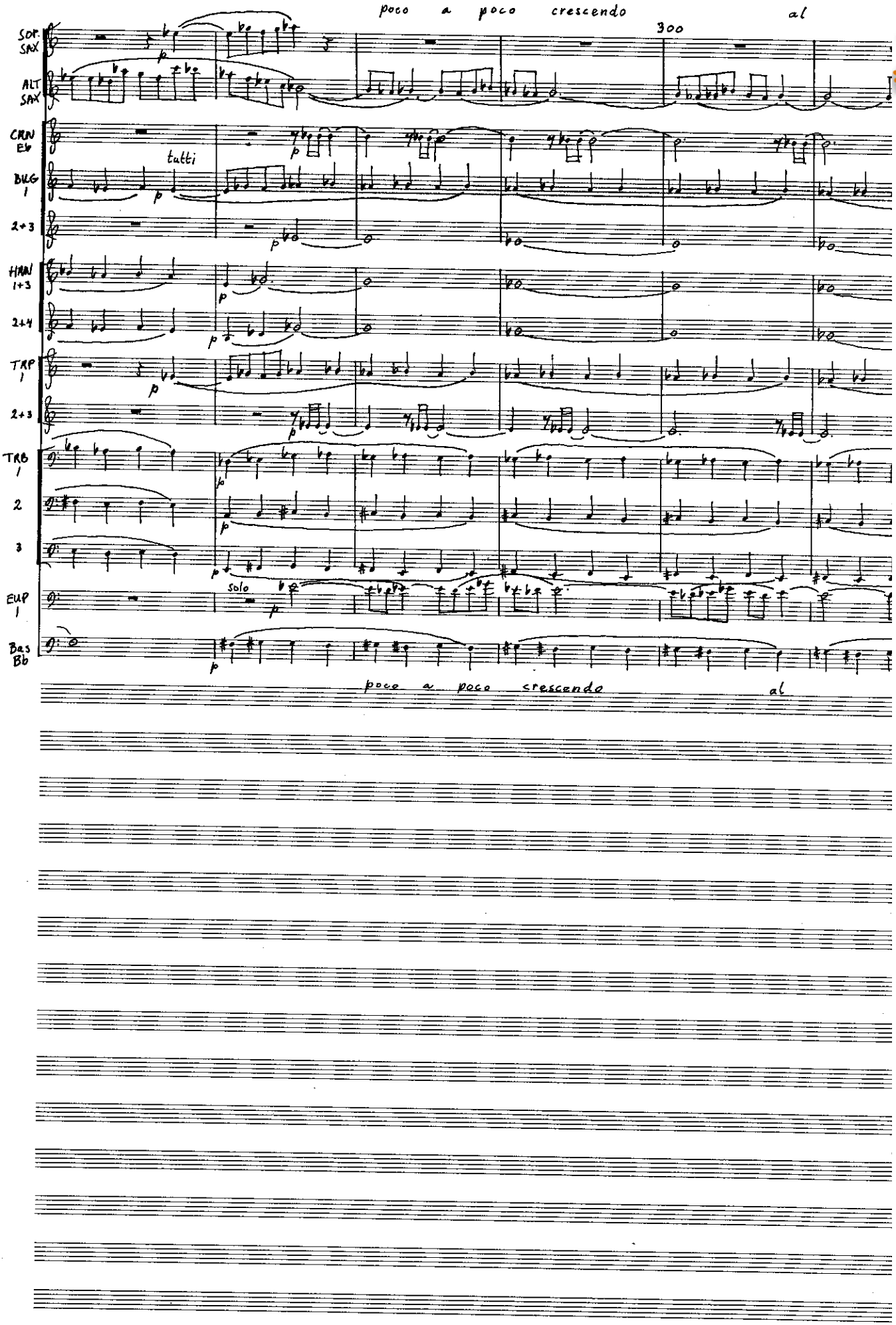

www.hafabramusic.com

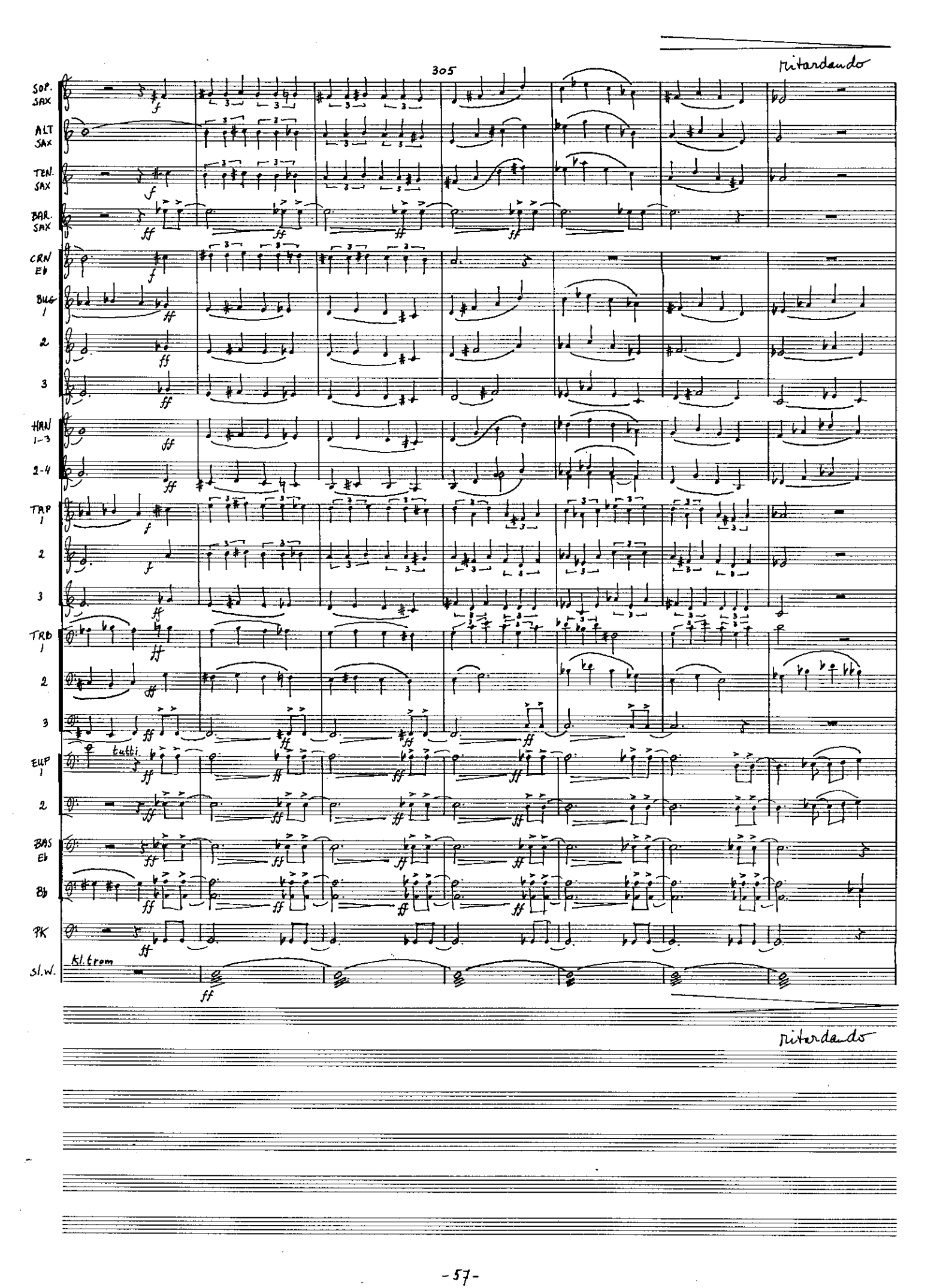
305
ritardando
SOP. SAX
ALT SAX
TEN. SAX
BAR. SAX
CRN Eb
BUG 1
2
3
HRN 1-3
2-4
TRP 1
2
3
TRB 1
2
3
tutti
EUP 1
2
BAS Eb
Bb
PK
Sl.W.
Kl. trom
ritardando

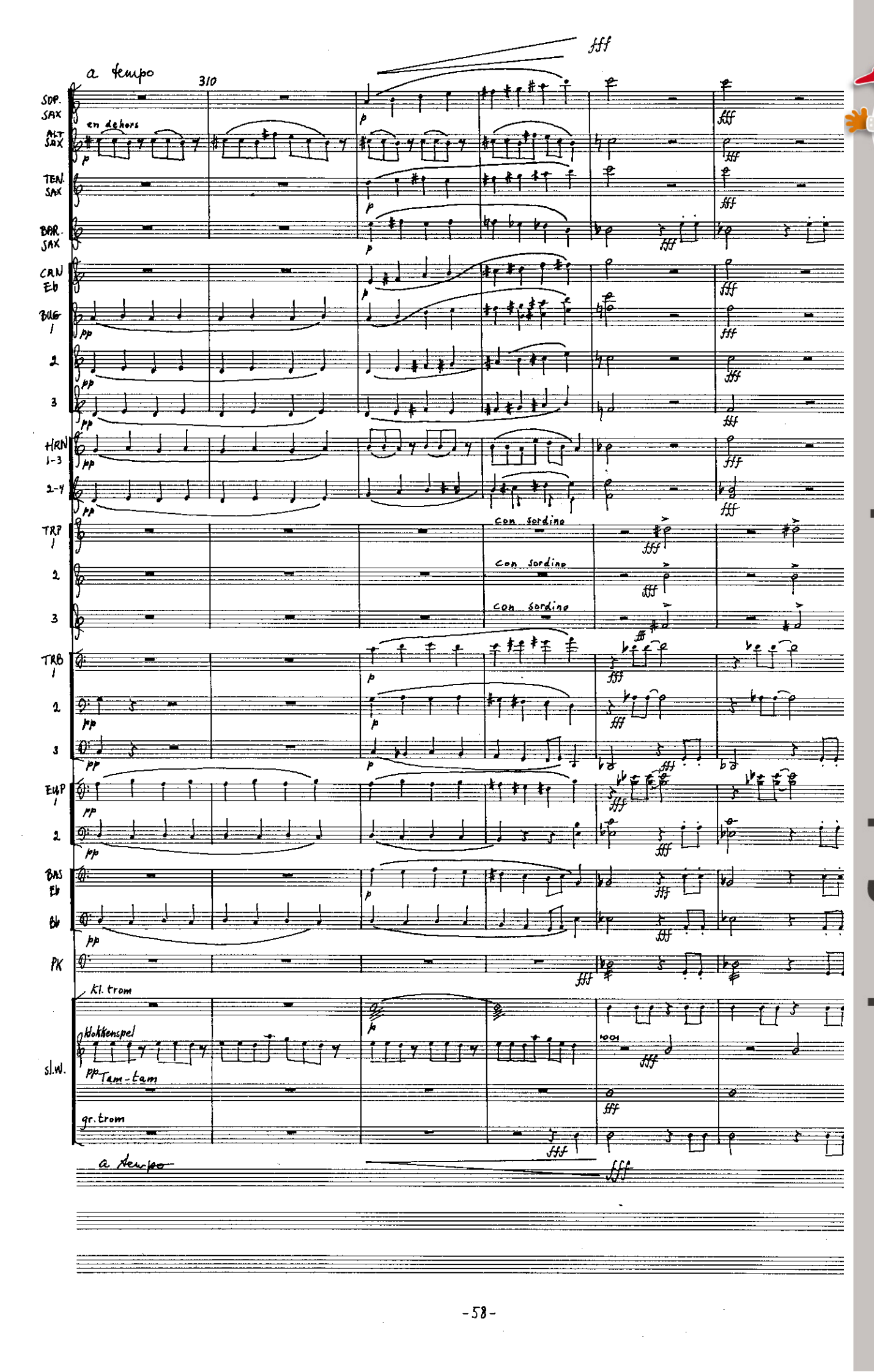

www.hafabramusic.com

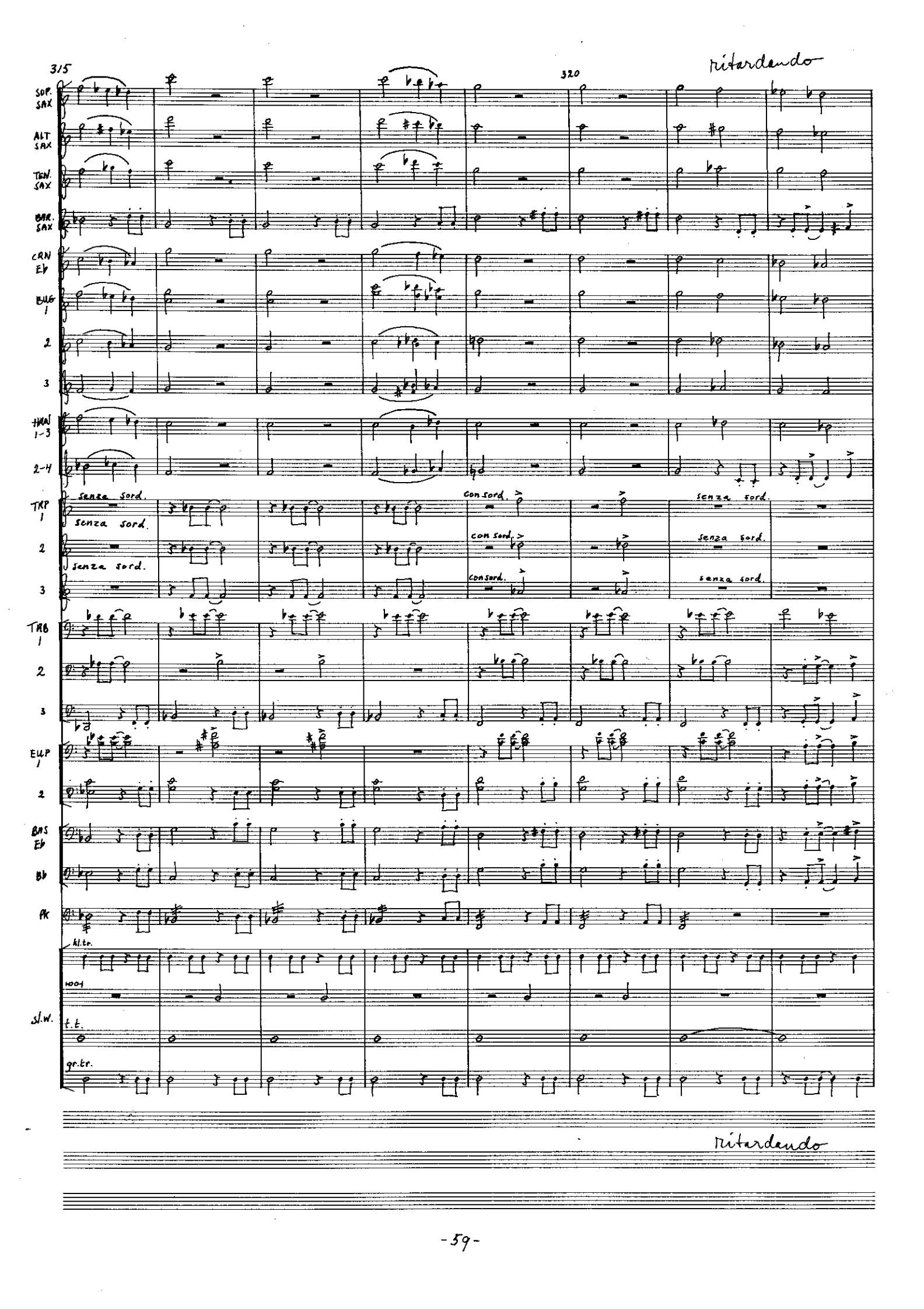
315
320
ritardando
SOP. SAX
ALT SAX
TEN. SAX
BAR. SAX
CRN Eb
FLG 1
2
3
HRN 1-3
2-4
TRP 1
2
3
senza sord.
con sord.
TRB 1
2
3
EUP 1
2
BAS Eb
Bb
PK
hi.tr.
wood
sl.w.
t.t.
gr.tr.
ritardando

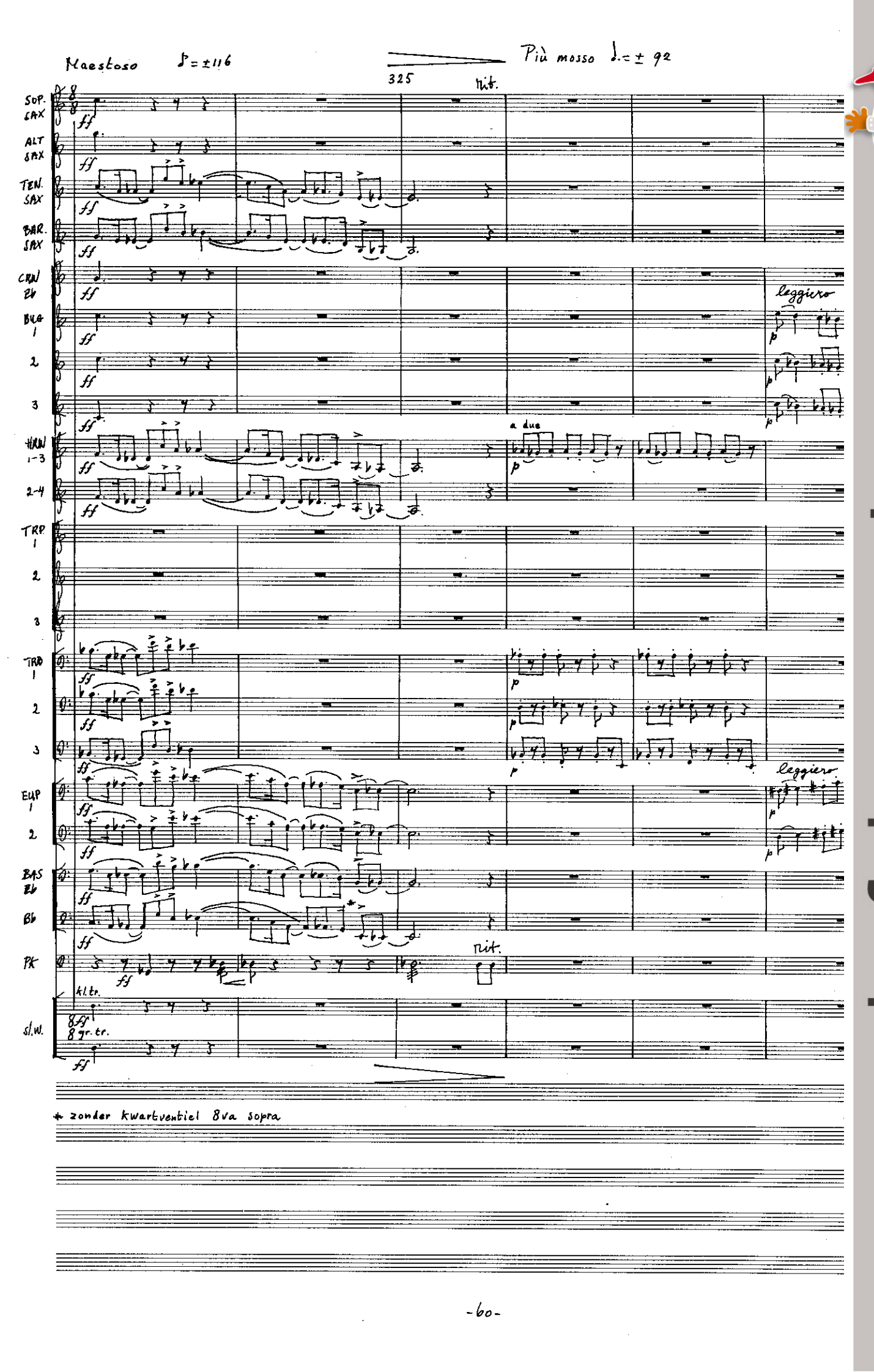

www.hafabramusic.com

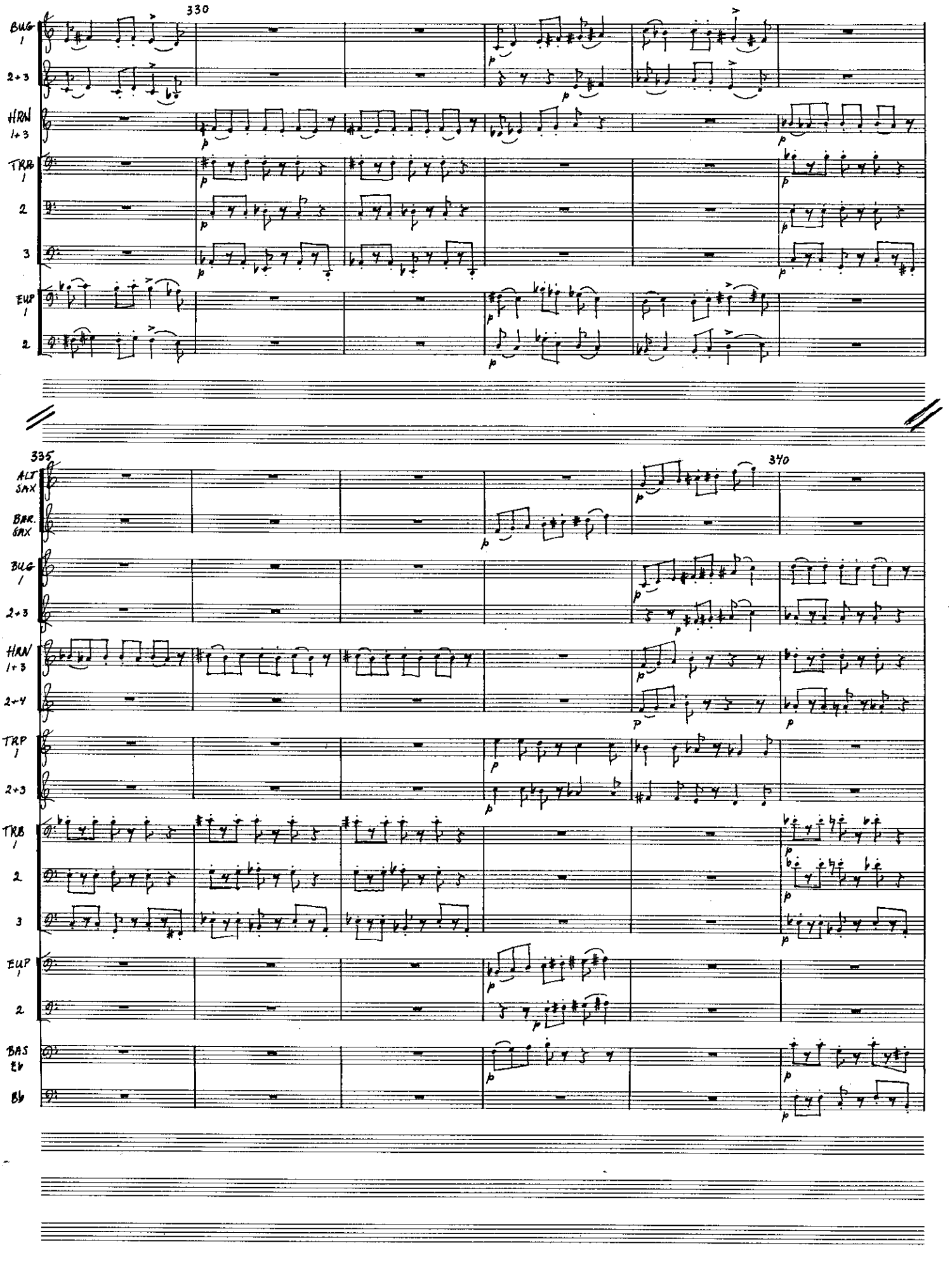
330
BUG 1
2+3
HRN 1+3
TRB 1
2
3
EUP 1
2
335
340
ALT SAX
BAR. SAX
BUG 1
2+3
HRN 1+3
2+4
TRP 1
2+3
TRB 1
2
3
EUP 1
2
BAS Eb
Bb

Un poco ritenuto ♩. = ± 84

poco crescendo

345

SOP. SAX

ALT SAX

TEN. SAX

BAR. SAX

CRN Eb

BUG 1

2

3

HRN 1+3

2+4

TRP 1

2

3

TRB 1

2

3

EUP 1

2

BAS Eb

Bb

2 spelers; elkaar om de 2 maten afwis-selend

klokkenspel

poco crescendo

www.hafabramusic.com

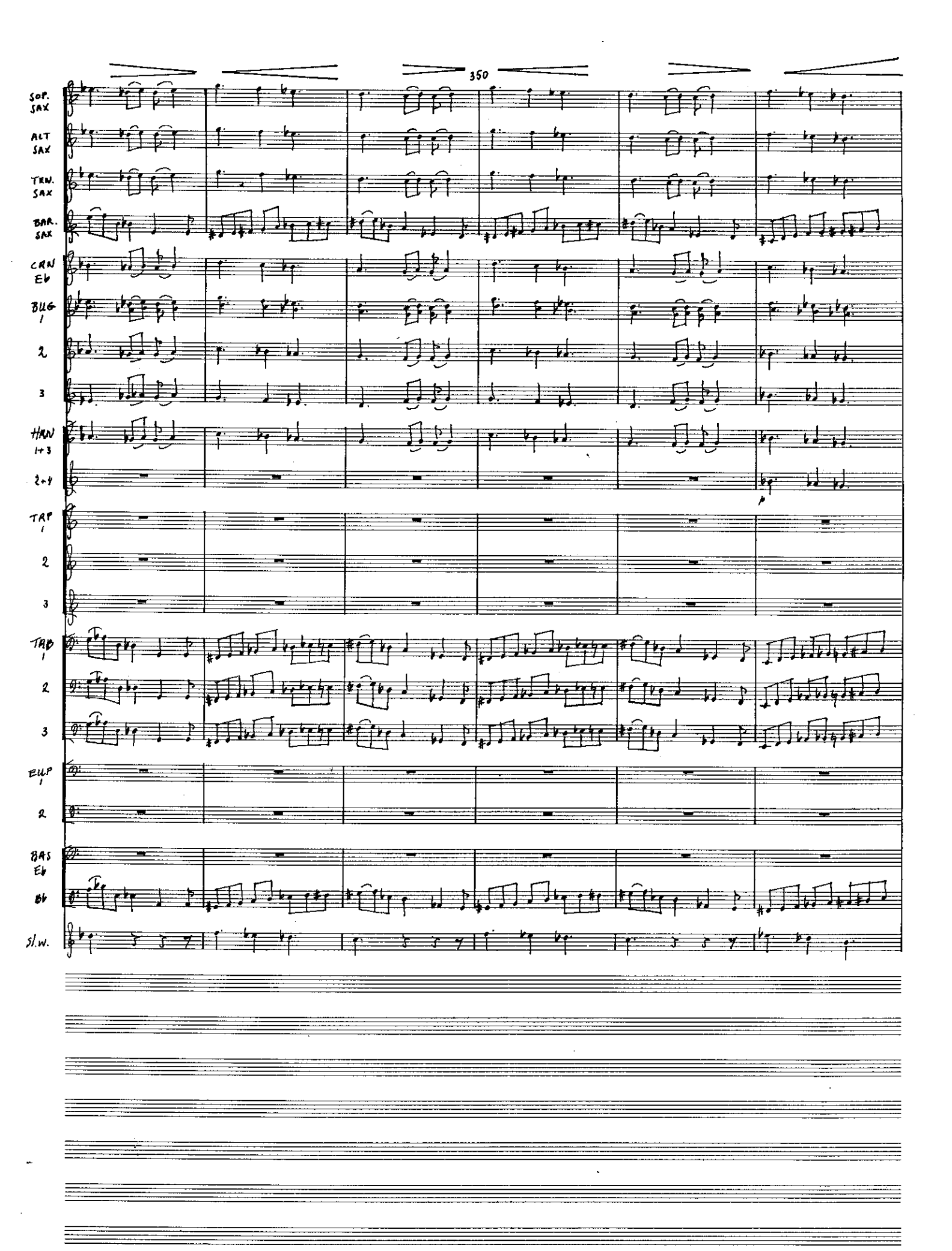
350
SOP. SAX
ALT SAX
TEN. SAX
BAR. SAX
CRN Eb
BUG 1
2
3
HRN 1+3
2+4
TRP 1
2
3
TRB 1
2
3
EUP 1
2
BAS Eb
Bb
Sl.w.

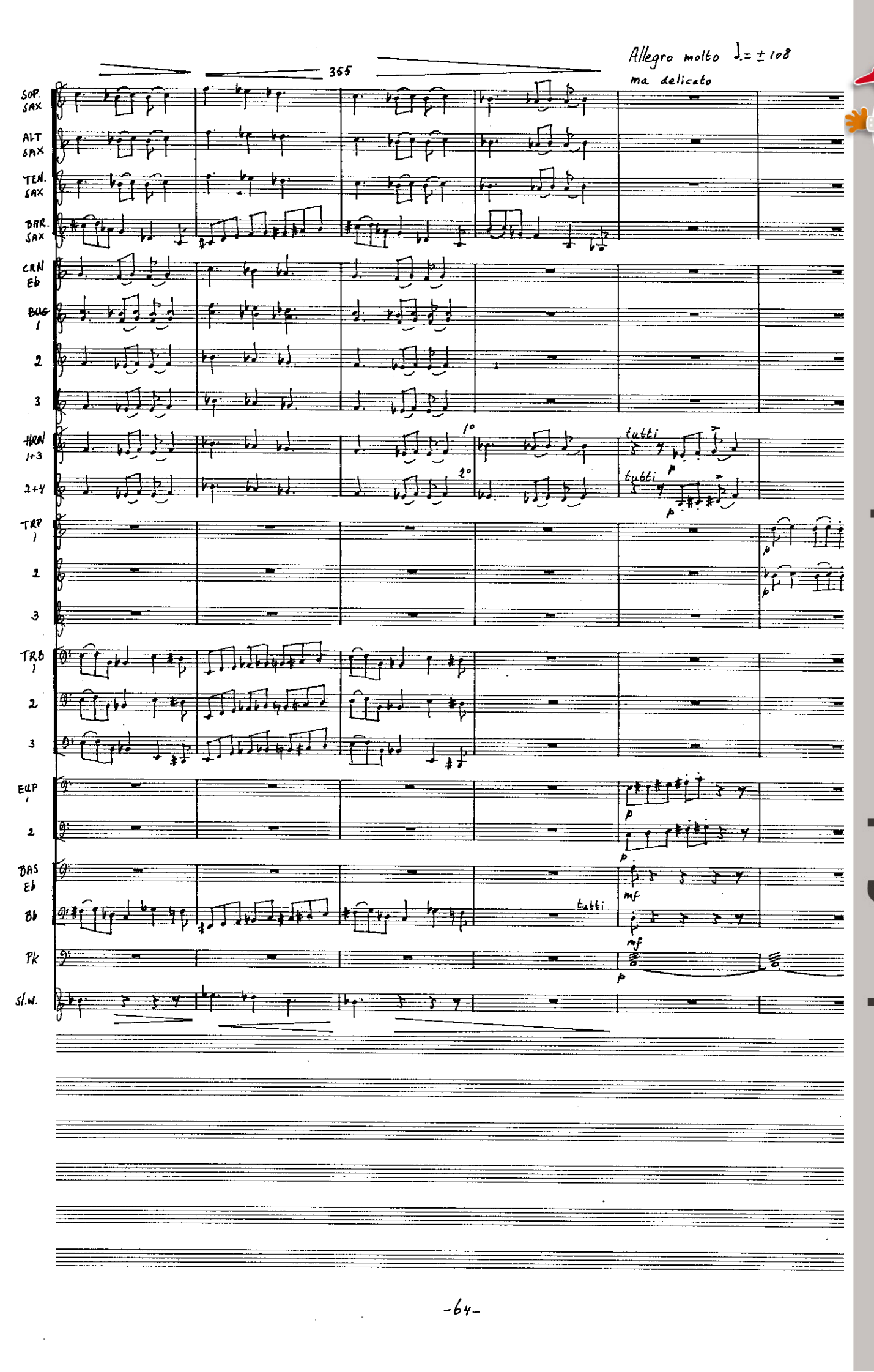

www.hafabramusic.com

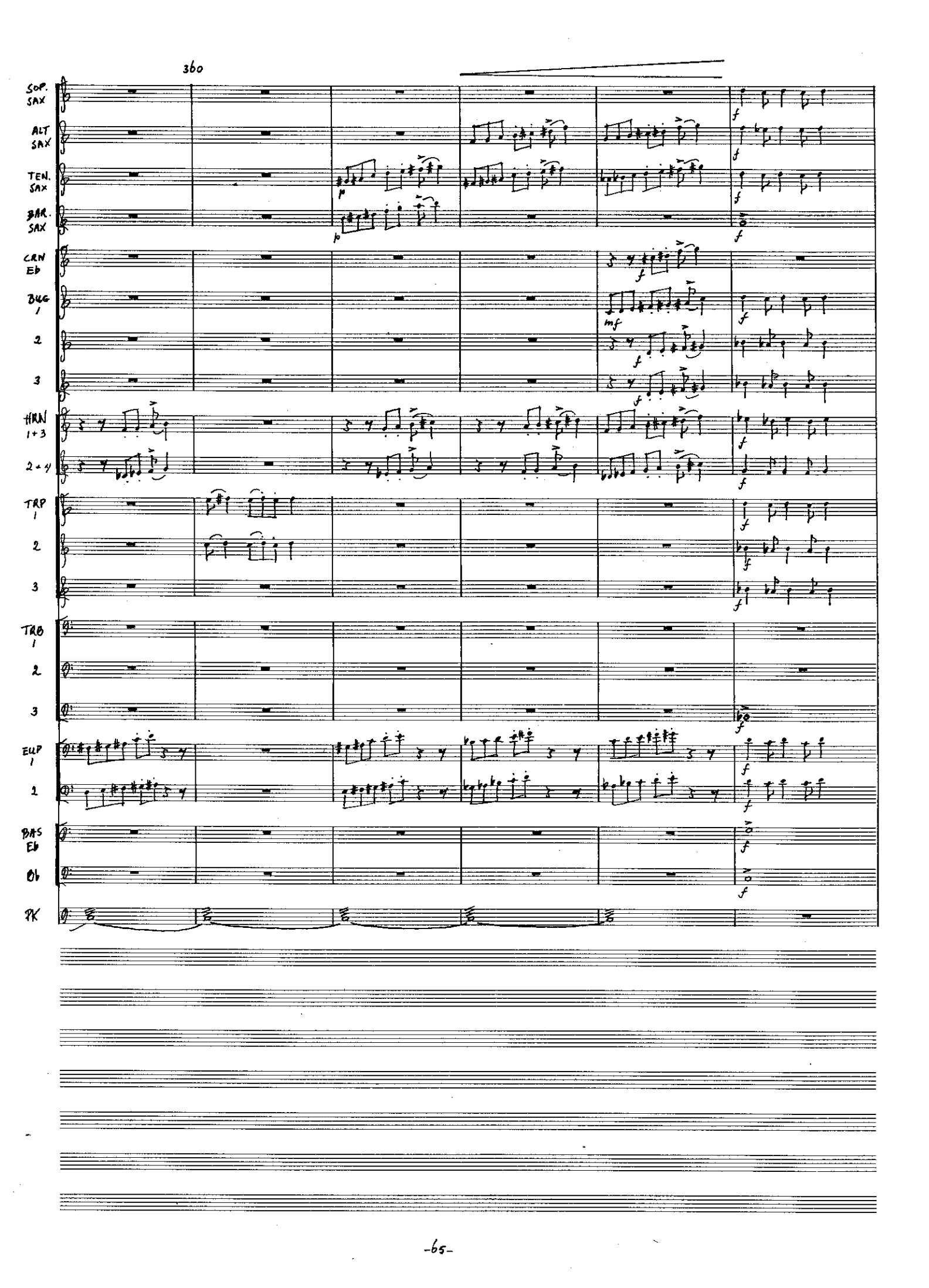
360
SOP. SAX
ALT SAX
TEN. SAX
BAR. SAX
CRN Eb
BUG 1
2
3
HRN 1+3
2+4
TRP 1
2
3
TRB 1
2
3
EUP 1
2
BAS Eb
Db
PK

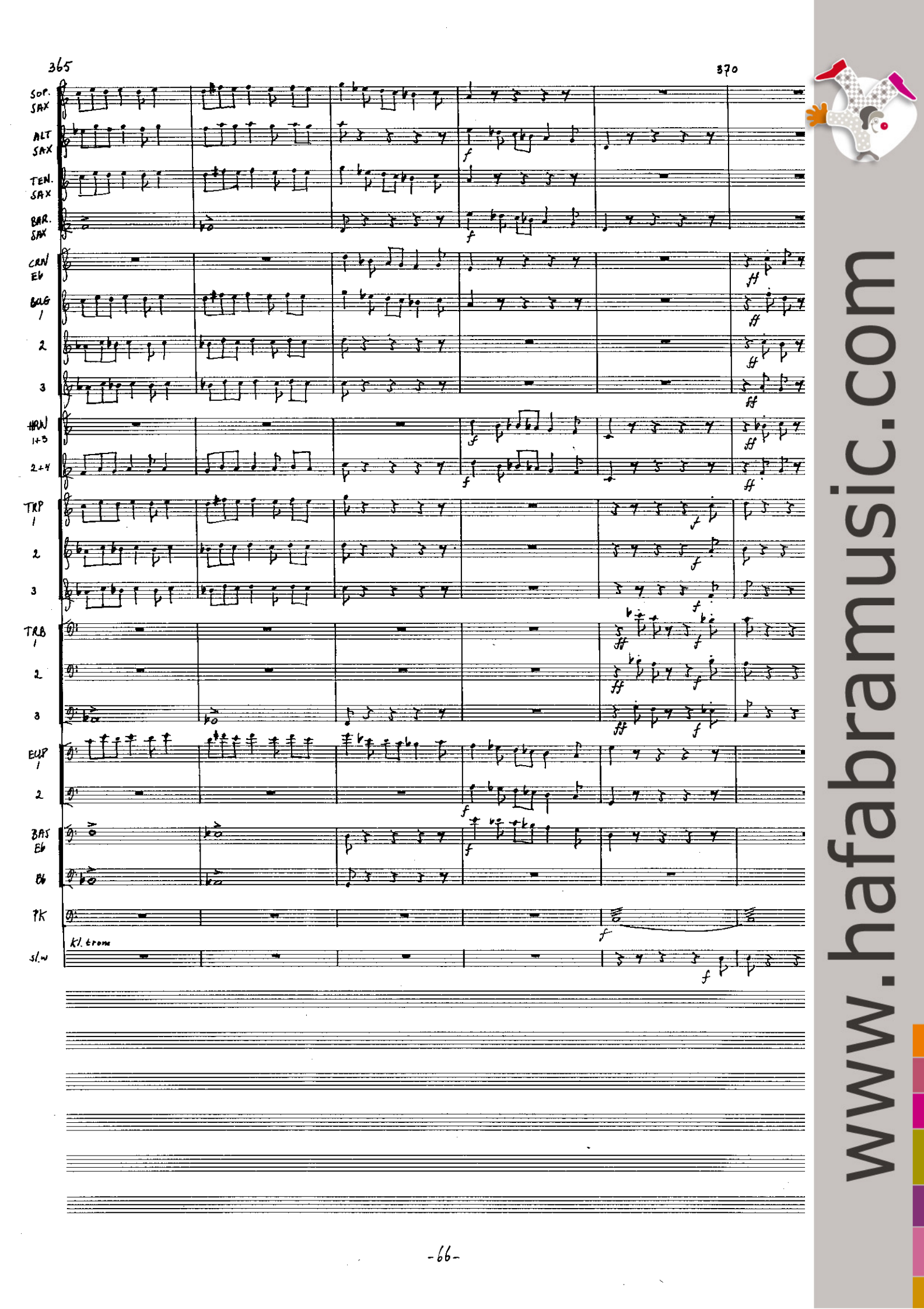

www.hafabramusic.com

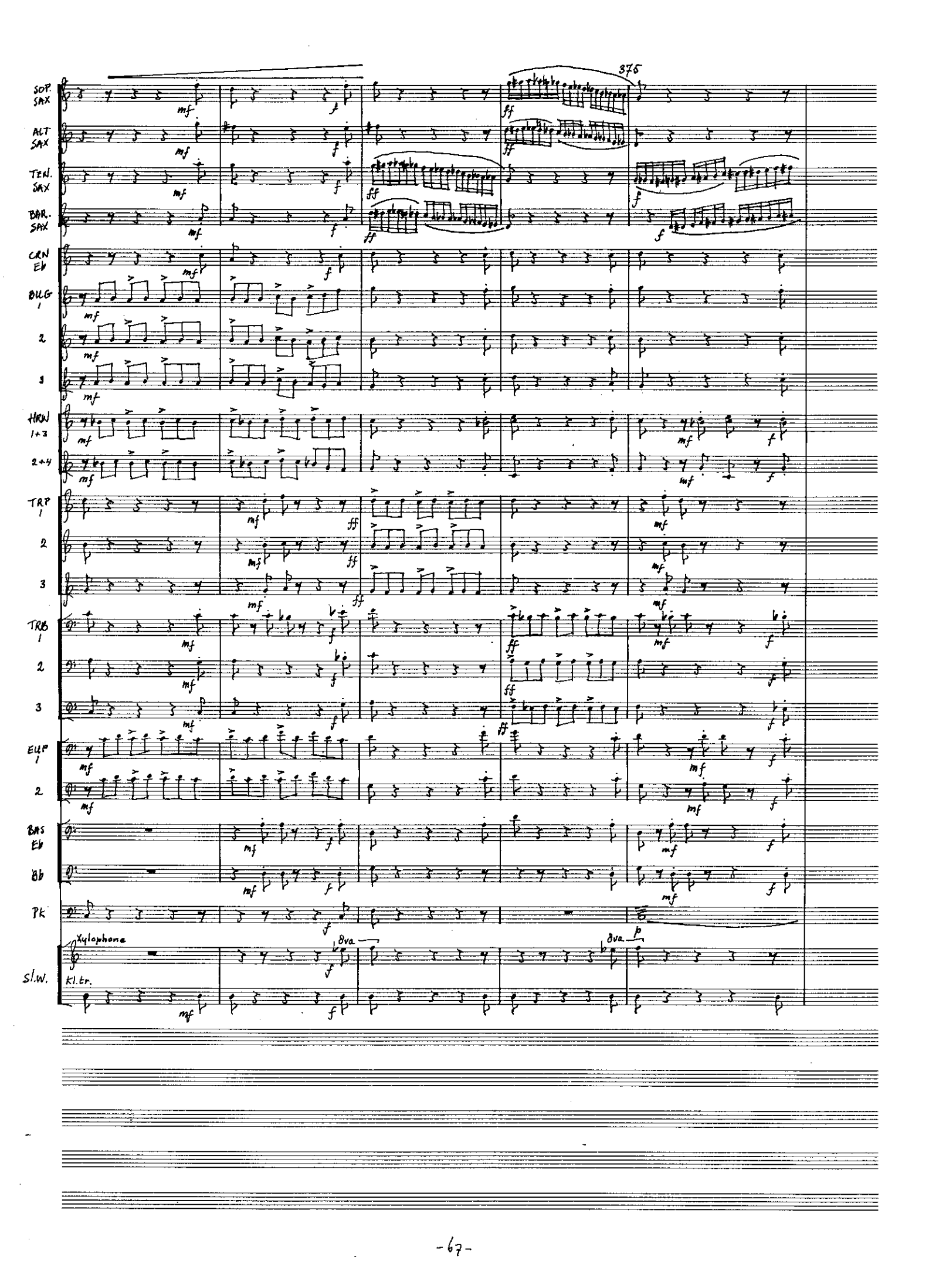
375
SOP. SAX
ALT SAX
TEN. SAX
BAR. SAX
CRN Eb
CLG 1
2
3
HRN 1+3
2+4
TRP 1
2
3
TRB 1
2
3
EUP 1
2
BAS Eb
Bb
PK
Xylophone
Kl.tr.
SLW.
8va
8va

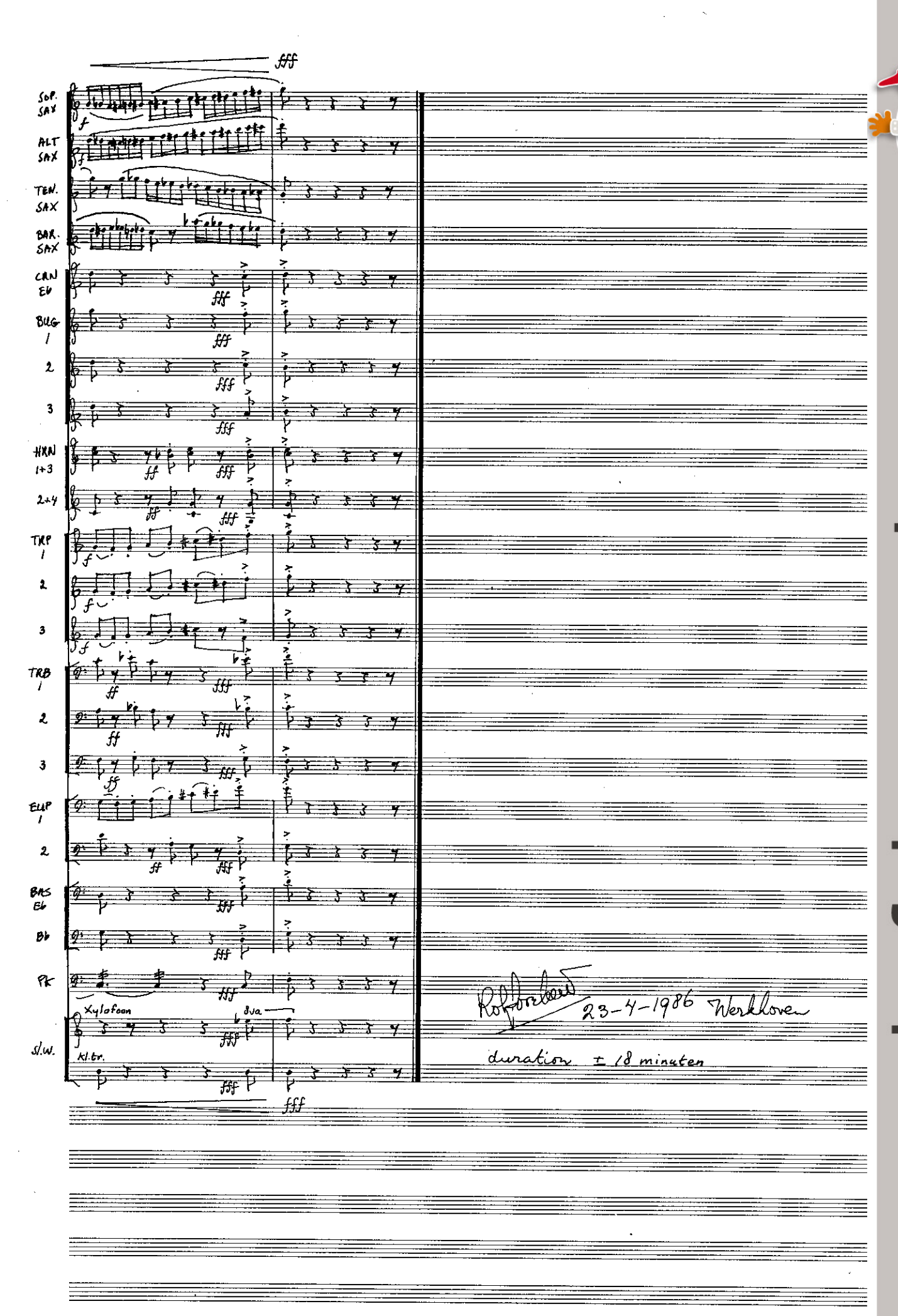

www.hafabramusic.com