

# THE TSAR'S BRIDE

# B $\flat$ Trombone 1

# Overture

**N. RIMSKY-KORSAKOV**

Arr. José SCHYNS

**Allegro**  $\text{♩} = 108$

1

---

20

 $f$ 

---

5

2

3

3

3

3

3

3

3

3

 $\mathcal{F}$ 

4

6

3

3

3

3

5

---

12

12

4

 $mf$ 

3

*dim.*

8

6

*p*

 $f$ 

3

*All rights reserved  
for all countries*

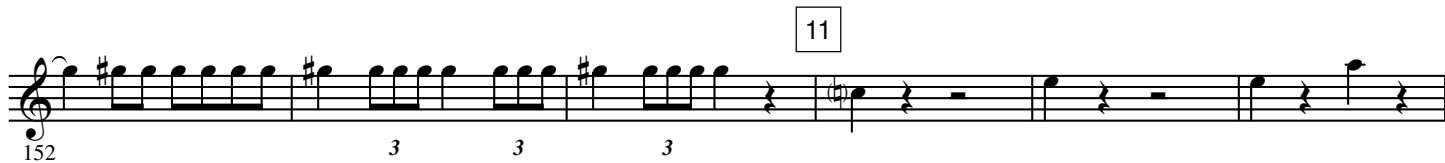
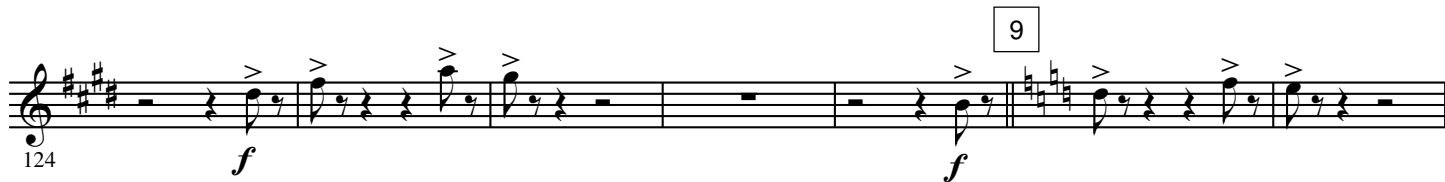

13 12 14 8

191 *mf* 3 *mf* 3

15

216 *mf* 3 *f* 3

Musical staff 15. Starts with a half note D $\sharp$ 4, followed by a half note C $\sharp$ 4, a half note B $\sharp$ 4, a half note A $\sharp$ 4, a half note G $\sharp$ 4, a half note F $\sharp$ 4, a half note E $\sharp$ 4, a half note D $\sharp$ 4, a half note C $\sharp$ 4, a half note B $\sharp$ 4, a half note A $\sharp$ 4, and a half note G $\sharp$ 4. Dynamics are *mf* and *f*, articulation is a triplet of eighth notes.

16

223 *f*

Musical staff 16. Starts with a half note D $\sharp$ 4, followed by a half note C $\sharp$ 4, a half note B $\sharp$ 4, a half note A $\sharp$ 4, a half note G $\sharp$ 4, a half note F $\sharp$ 4, a half note E $\sharp$ 4, a half note D $\sharp$ 4, a half note C $\sharp$ 4, a half note B $\sharp$ 4, a half note A $\sharp$ 4, and a half note G $\sharp$ 4. Dynamics are *f*.

17

231

Musical staff 17. Starts with a half note D $\sharp$ 4, followed by a half note C $\sharp$ 4, a half note B $\sharp$ 4, a half note A $\sharp$ 4, a half note G $\sharp$ 4, a half note F $\sharp$ 4, a half note E $\sharp$ 4, a half note D $\sharp$ 4, a half note C $\sharp$ 4, a half note B $\sharp$ 4, a half note A $\sharp$ 4, and a half note G $\sharp$ 4. Dynamics are *f*.

238 *ff*

Musical staff 238. Starts with a half note D $\sharp$ 4, followed by a half note C $\sharp$ 4, a half note B $\sharp$ 4, a half note A $\sharp$ 4, a half note G $\sharp$ 4, a half note F $\sharp$ 4, a half note E $\sharp$ 4, a half note D $\sharp$ 4, a half note C $\sharp$ 4, a half note B $\sharp$ 4, a half note A $\sharp$ 4, and a half note G $\sharp$ 4. Dynamics are *ff*.

245

Musical staff 245. Starts with a half note D $\sharp$ 4, followed by a half note C $\sharp$ 4, a half note B $\sharp$ 4, a half note A $\sharp$ 4, a half note G $\sharp$ 4, a half note F $\sharp$ 4, a half note E $\sharp$ 4, a half note D $\sharp$ 4, a half note C $\sharp$ 4, a half note B $\sharp$ 4, a half note A $\sharp$ 4, and a half note G $\sharp$ 4. Dynamics are *f*.

18 Animato

252 3

Musical staff 18. Starts with a half note D $\sharp$ 4, followed by a half note C $\sharp$ 4, a half note B $\sharp$ 4, a half note A $\sharp$ 4, a half note G $\sharp$ 4, a half note F $\sharp$ 4, a half note E $\sharp$ 4, a half note D $\sharp$ 4, a half note C $\sharp$ 4, a half note B $\sharp$ 4, a half note A $\sharp$ 4, and a half note G $\sharp$ 4. Dynamics are *f*.

19 Calando

262 3

Musical staff 19. Starts with a half note D $\sharp$ 4, followed by a half note C $\sharp$ 4, a half note B $\sharp$ 4, a half note A $\sharp$ 4, a half note G $\sharp$ 4, a half note F $\sharp$ 4, a half note E $\sharp$ 4, a half note D $\sharp$ 4, a half note C $\sharp$ 4, a half note B $\sharp$ 4, a half note A $\sharp$ 4, and a half note G $\sharp$ 4. Dynamics are *f*.

20 Tranquillo 21

272 7 16 18
