

THE TSAR'S BRIDE

E♭ Horn 3

Overture

N. RIMSKY-KORSAKOV

Arr. José SCHYNS

Allegro ♩ = 108

1 *p* 8 *mf*

15 *f* 1

22

29 10 2 8 *ff*

49 3

56

63 4 8 5 12 6 4

91 *pp* *ppp*

99 7 *pp* 2 12 8 7

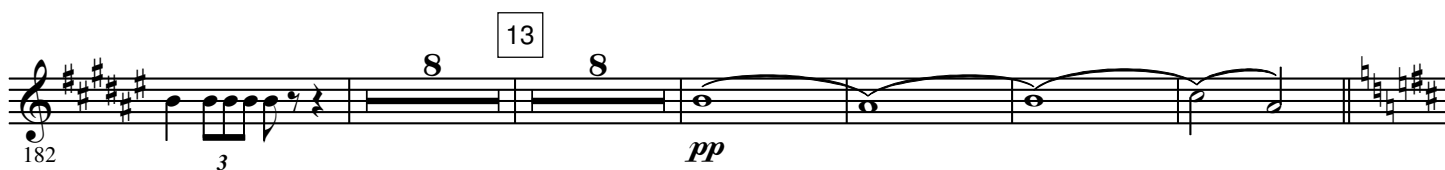
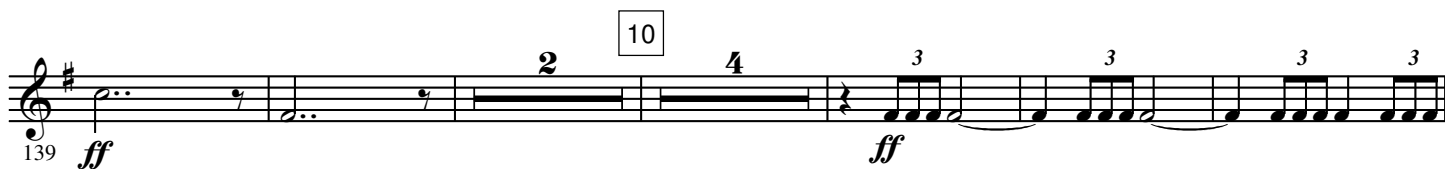

235

17

ff

249

18 **Animato**

[illegible]

261

267  19 Calando poco a poco

20 **Tranquillo**
16

273 *p* *mf* *dim.* *pp*

4.

- E \flat Horn 3 -

21

