

TURBULENCES

E♭ Horn 4

Alexandre KOSMICKI

♩ = 116

5

11 13 8 22

27 35 39

41 3 3 3 3 3 3

49 50

56 59 3

65 67

73 76

79 84

86 89

mf *ff* *p* *p* *f* *mp* *f* *mf* *f* *p* *f* *f* *f* *ff* *f*

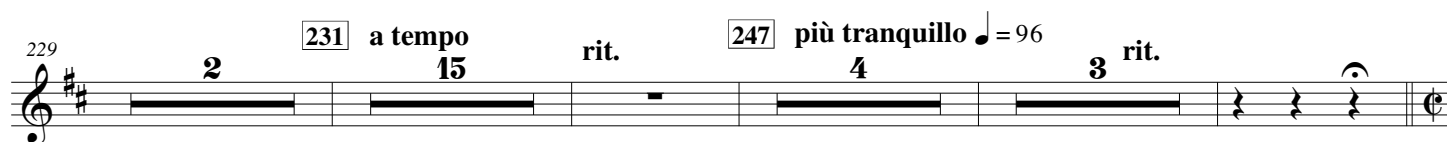
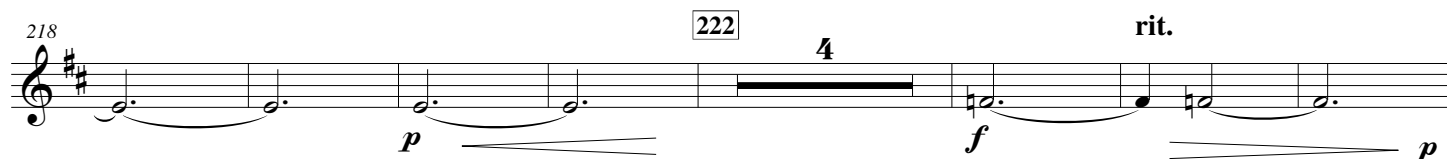
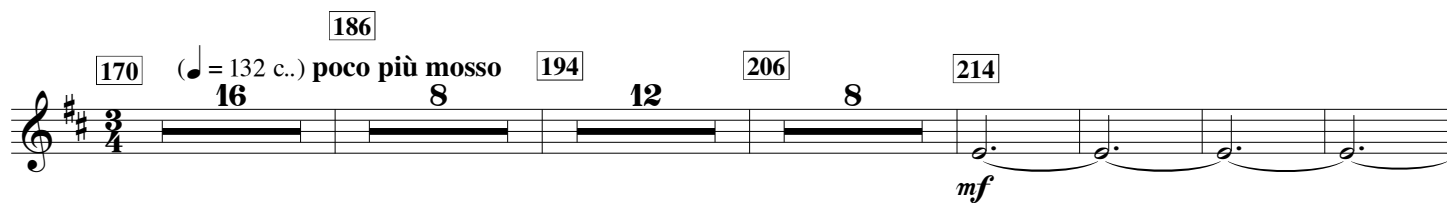
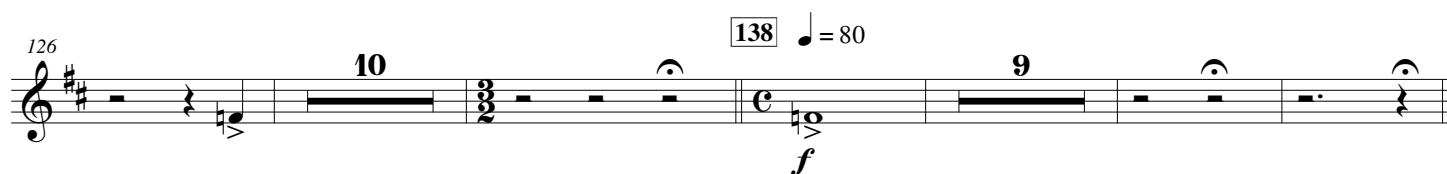
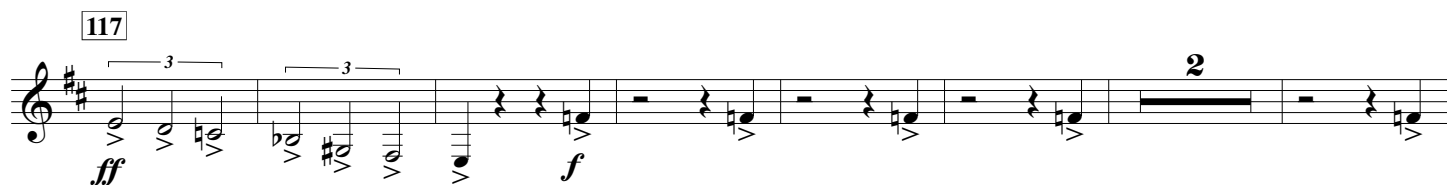
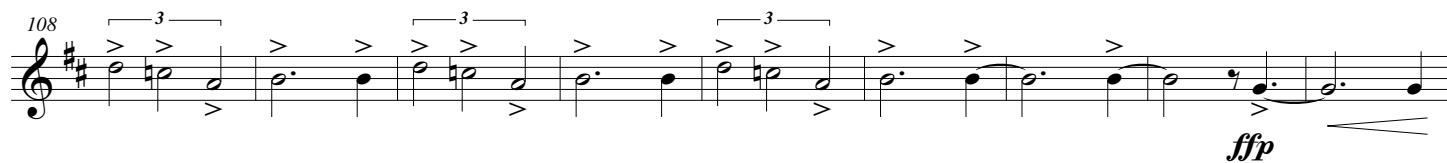

255 **Tempo primo** $\text{♩} = 116$

261

264

3

f

f

3

270 272

270 272

pp

277

281

f

3

284

291

3

3

3

3

298

sfz

sfz

ffp

f declamato

299

Exercise 299 is a single-staff piece in treble clef with a key signature of one sharp (F#). The melody is composed of eighth and sixteenth notes, with some notes beamed together and others tied across measures.

306

321

329 331

ff

338 341

fp *f*

346 349

mf *f*

354 359

mf *f* *mf* *f*

362 369 9

mf *f* *mf* *ff*

378 ♩ = 132 **Molto deciso**

declamato molto

383

388 **accel.**

ff *p* *f* *ff*

397

fp *ff*