

## Hayato HIROSE

[illegible]

8 *f* *mf* *cresc.* *f* *ff* *f* **12** Allegro vivo ♩ = 152

14

16

3

*f*

22

*f* *cresc.* *ff* *f*

40

45

*f*

3/4

[illegible]

51 57 Andante ♩ = 60

## Trombone 2 in B♭ B C

66

76

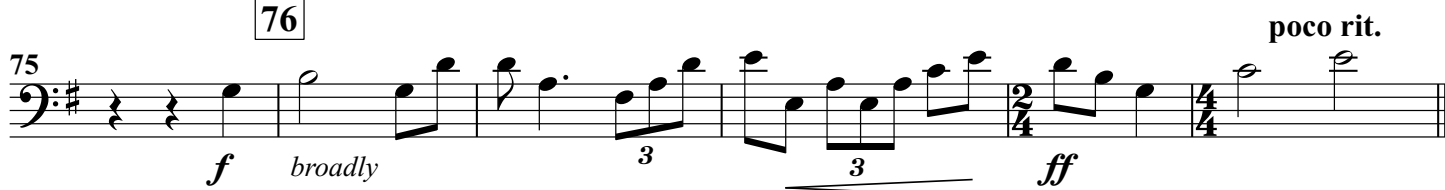

Allegro vivo ♩ = 152

85

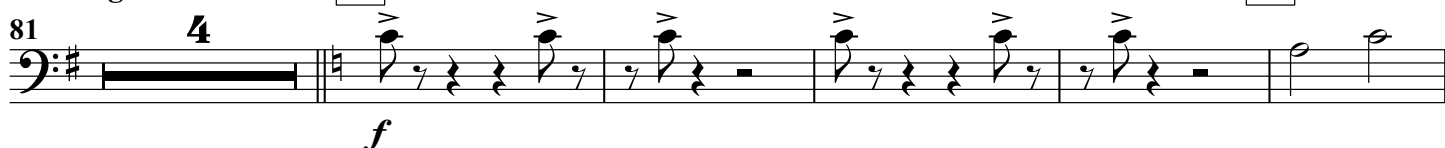

95

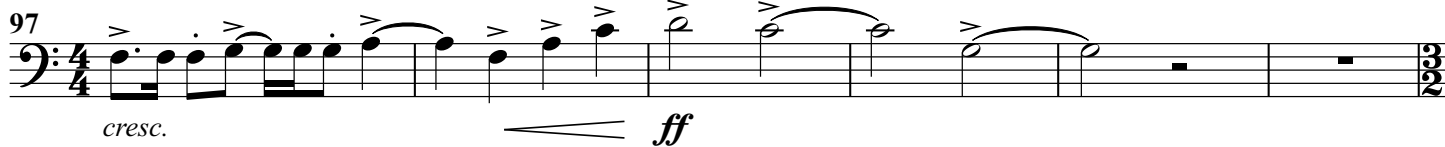

103

Grandioso ♩ = 69

112

Allegro vivo ♩ = 152

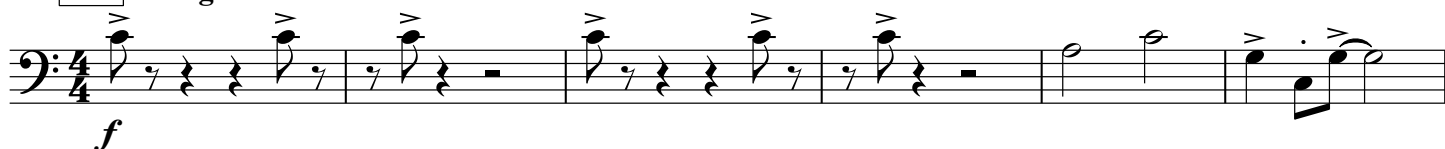

121

