Written for the 30th anniversary of HAFABRA Music (1993 - 2023). Commissioned by Louis MARTINUS

A TAMESIDE WALK

Euphonium in B♭ B C

Thomas GROENWEGHE

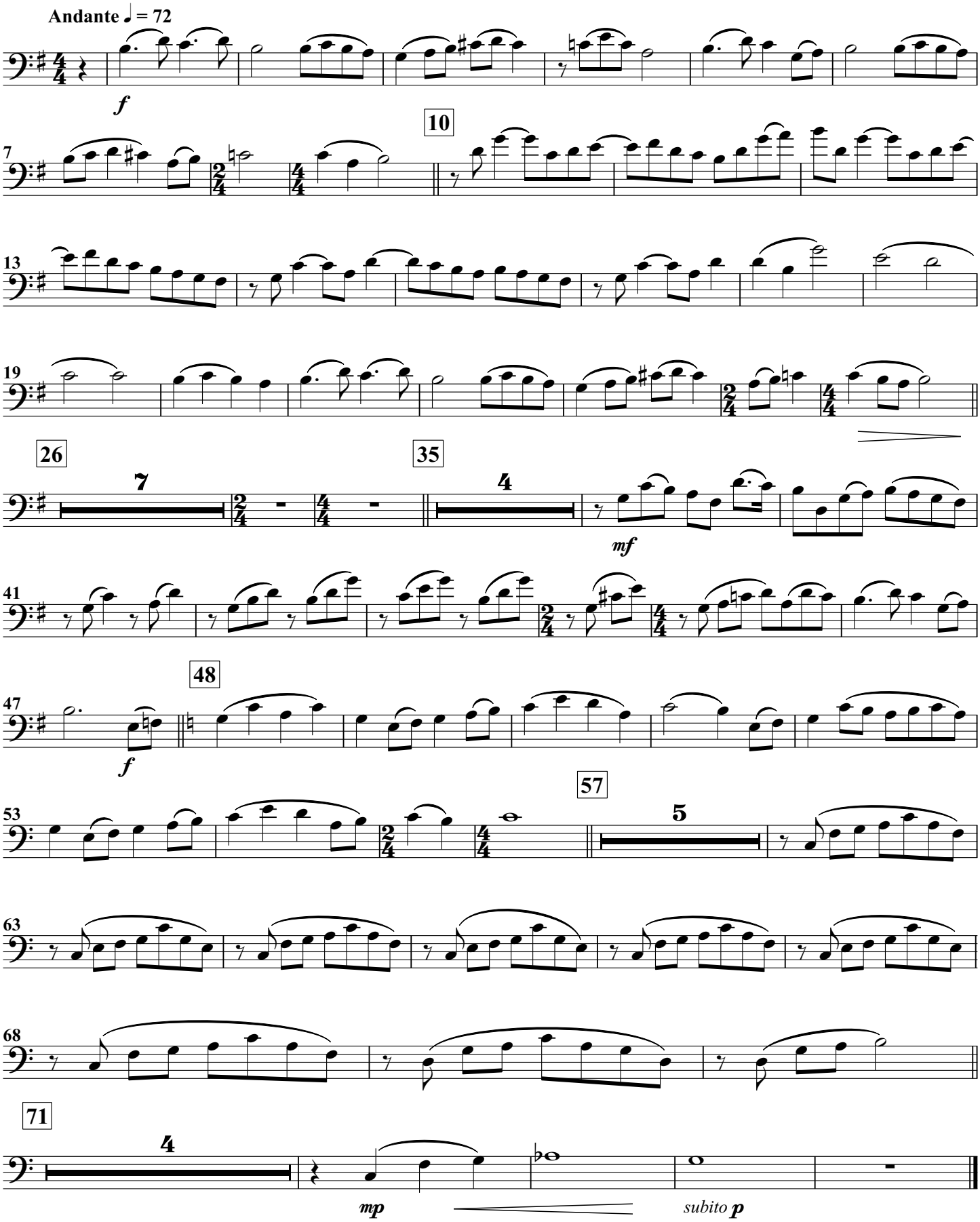

© 2023 HAFABRA Music - Louis MARTINUS
www.hafabramusic.com
info@hafabramusic.com

All rights reserved for all countries.