

# It's a funny day!

B $\flat$  Trombone 1

Jean-Pierre HAECK

$\text{♩} = 158$  Straight - No Swing

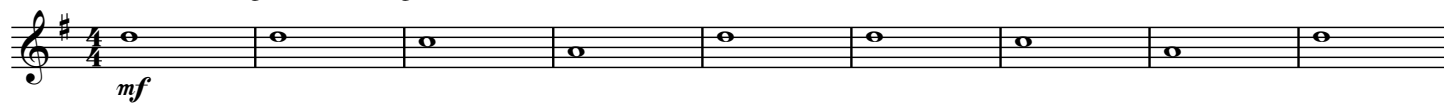

**A**

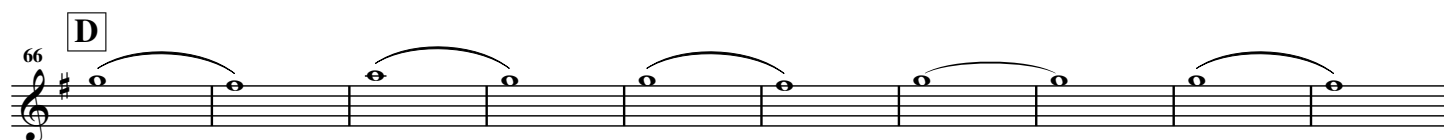

92

F cue Hrn. 2

*mf*

100

106

112 Play G cue Hrn. 2

*mf* *mf*

118

124

Play

*f*

130 H

136

142

148

[illegible]