

DON QUIXOTE

E♭ Tuba

Wind Band

Jean-Pierre HAECK

Prologue

Moderato ♩ = 63

Allegro ♩ = 126

Moderato ♩ = 63

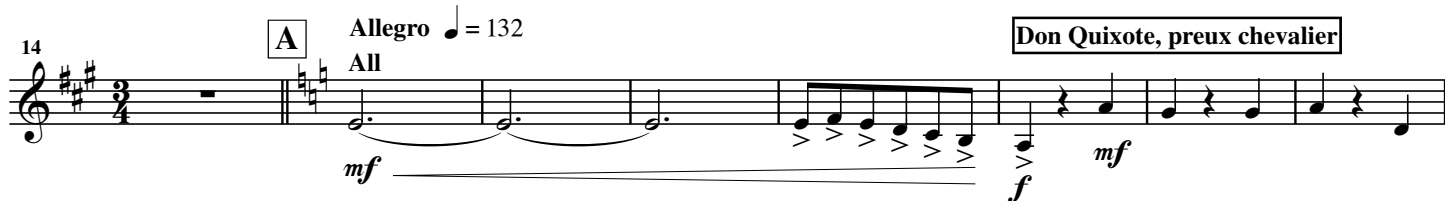

Don Quixote, preux chevalier

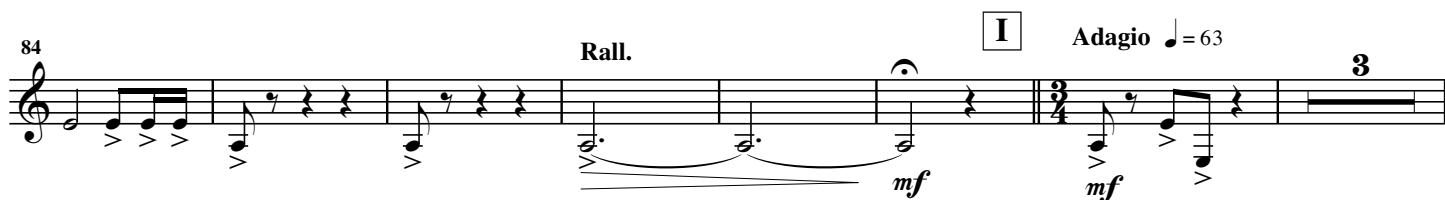

161

169 Q Poco meno mosso

176 A T° 5

189 R Allegro ♩ = 128

196 S

mf *f*

203 T Meno mosso

f

211

mf *f*

219 U

p 6

233 Rall. V Adagio ♩ = 66 W X

f 6

Dulcinée, amour chimérique

259 Epilogue Y Allegro ♩ = 126

ff *p*

271

ff *ffp*