Glühwürmchen

E♭ Horn 4

The Glow-Worm (Excerpts)

Paul LINCKE
Arr. Yo KITANO

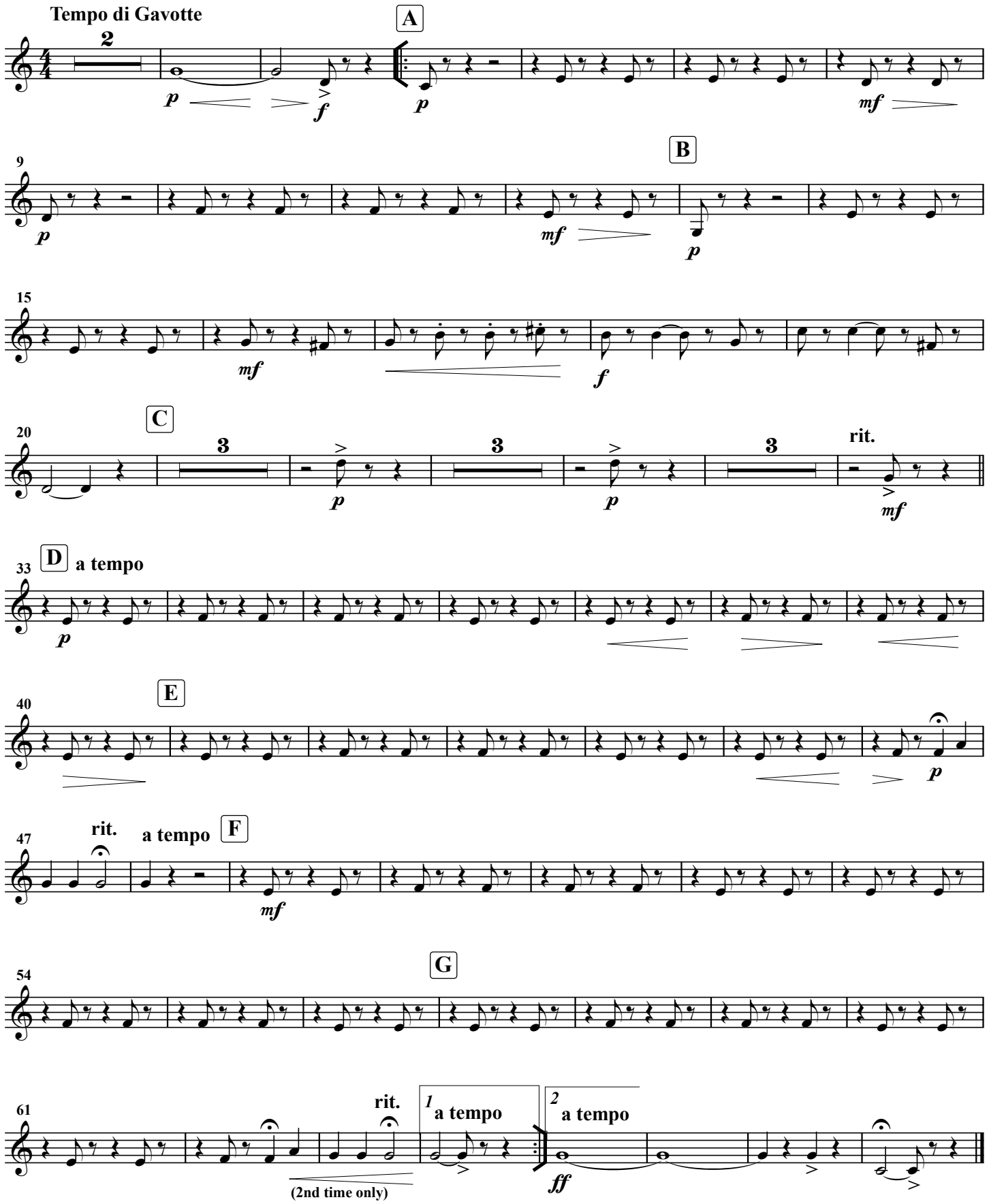

© 2022 HAFABRA Music - Louis MARTINUS
www.hafabramusic.com - info@hafabramusic.com

All rights reserved for all countries