*Commissioned by and dedicated to Royal Symphonic Winds Orpheus Tilburg*

# Twin Flames

**E♭ Tuba**

*from and for Sanna*

Hardy MERTENS

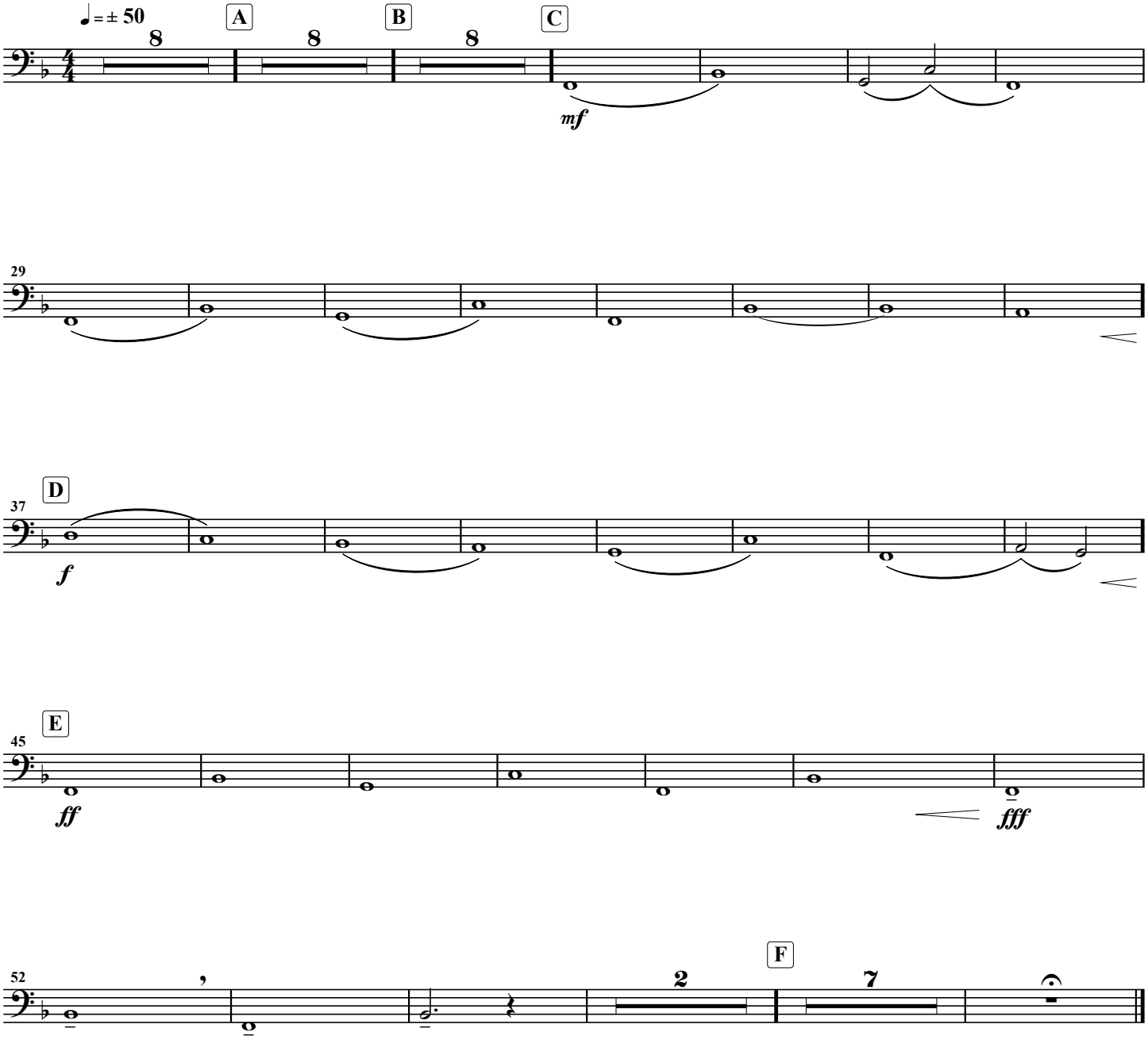


**© 2024 HAFABRA Music - Louis MARTINUS**
**www.hafabramusic.com - info@hafabramusic.com**

*All rights reserved*
*for all countries*