Commissioned by and dedicated to Royal Symphonic Winds Orpheus Tilburg

Twin Flames

from and for Sanna

B♭ Trombone 3

Hardy MERTENS

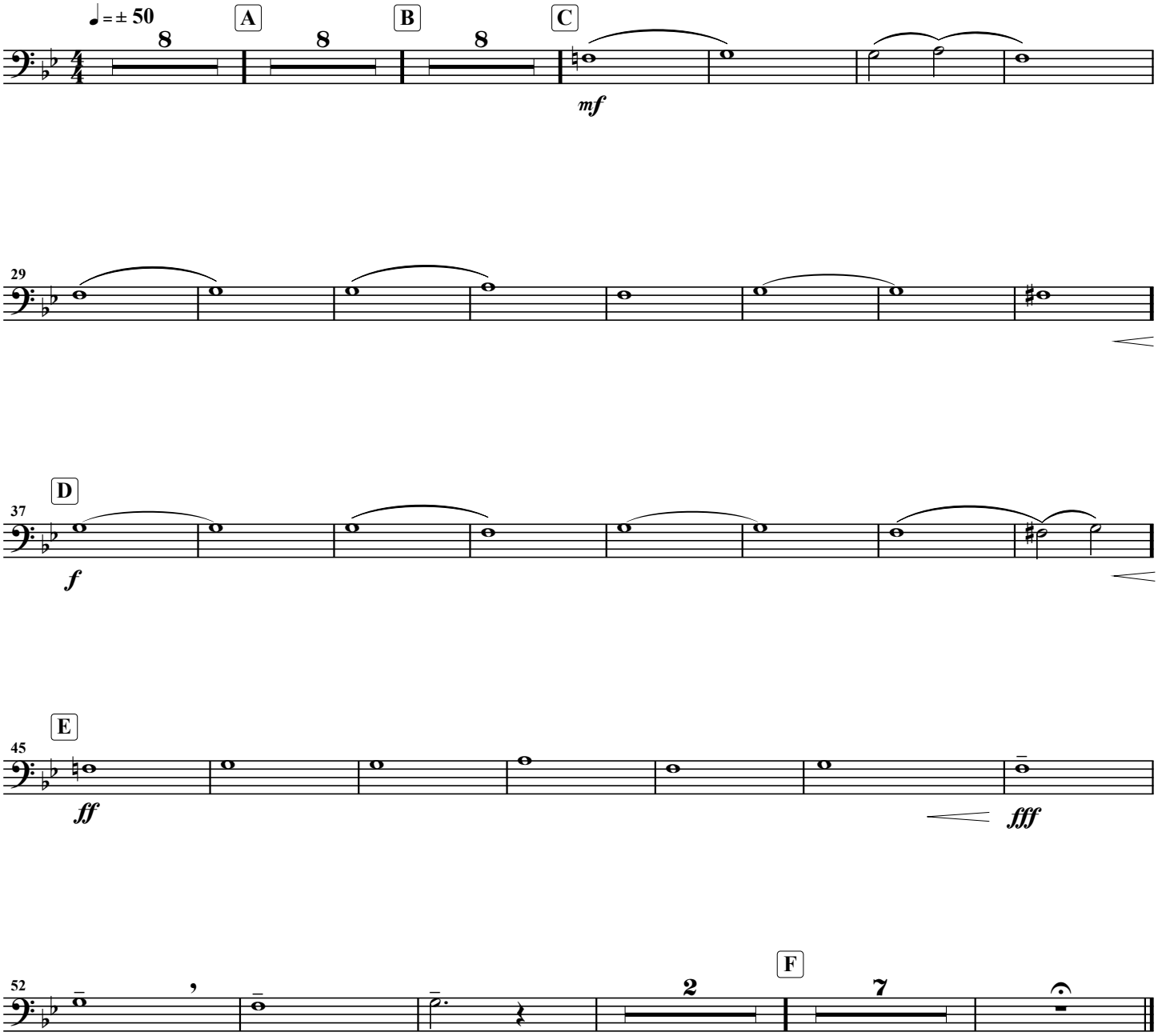

© 2024 HAFABRA Music - Louis MARTINUS
www.hafabramusic.com - info@hafabramusic.com

All rights reserved
for all countries