

E♭ Bass

Brother John

Traditional
arr. Roland Smeets

Allegro **4** *leggiero*

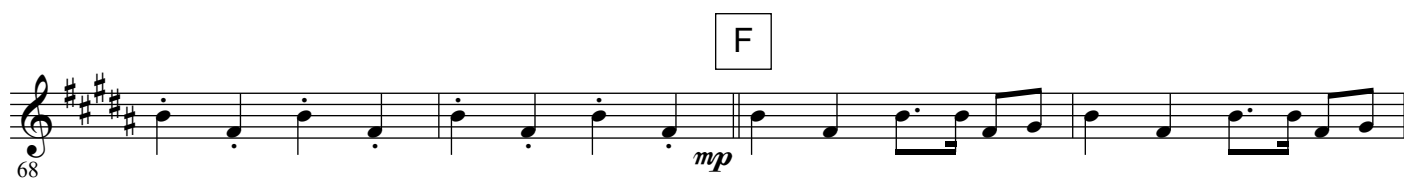
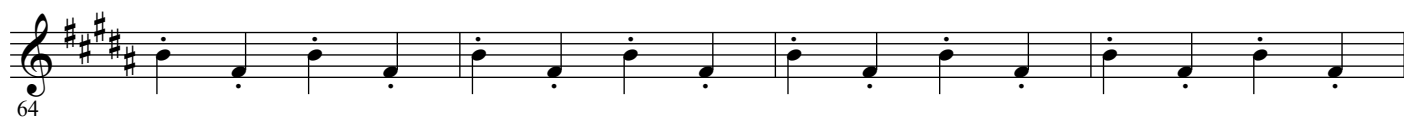
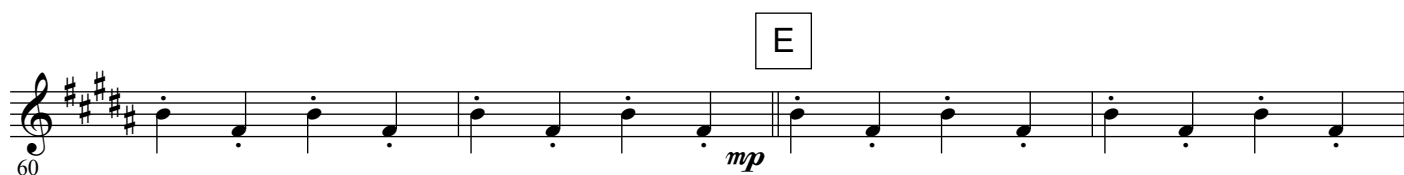

molto cresc. e molto rit.

