Music from the original motion pictures "Unchained" & "Ghost" - As performed by LSO

Unchained Melody

Wind Band

3rd B♭ Trombone

Alex NORTH
arr. Roland SMEETS

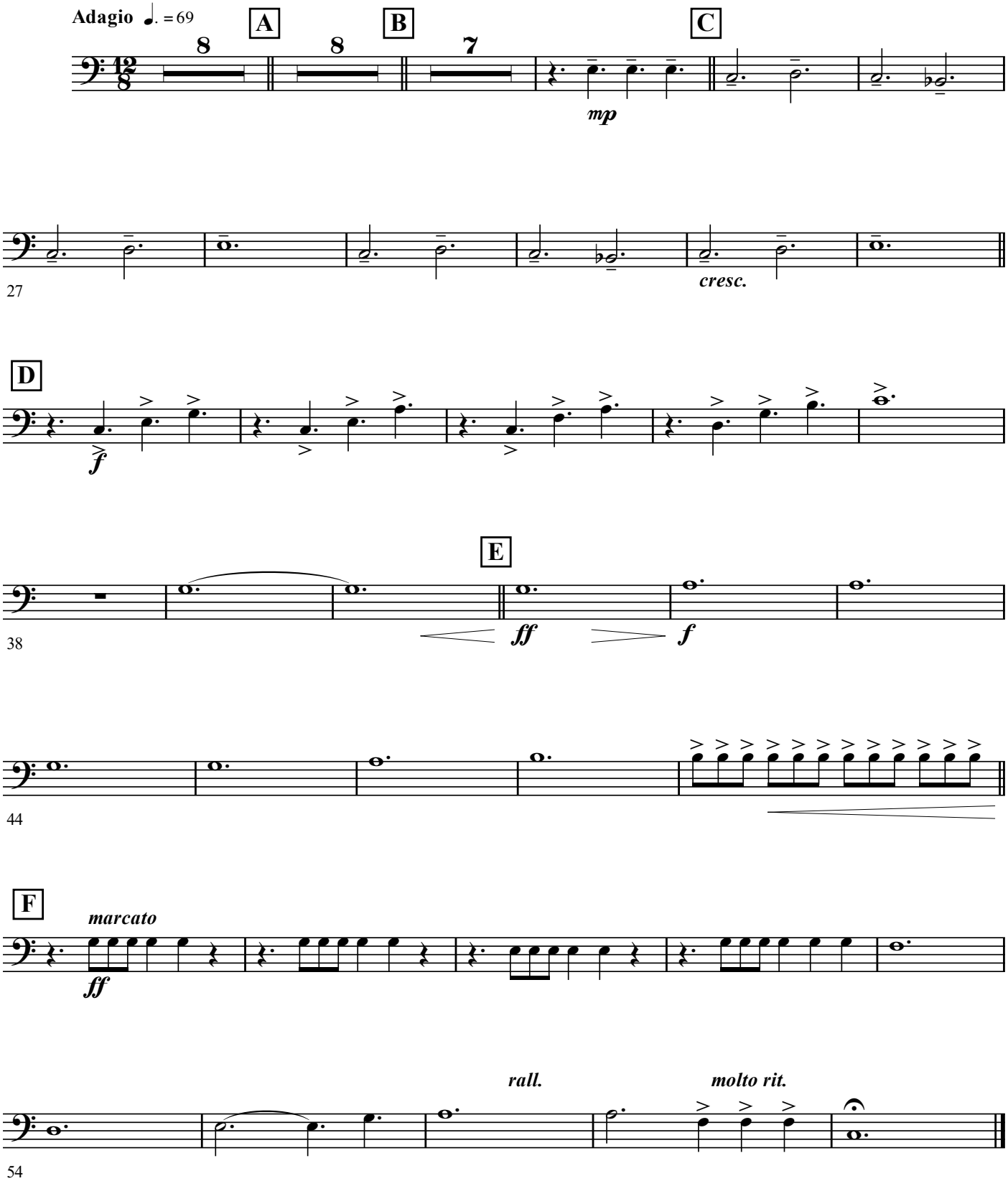

© See full score - Authorized Edition :
1996 & 2015 - **HAFABRA Music - Louis MARTINUS**
www.hafabramusic.com - info@hafabramusic.com

Full recording available on :
CD «**Earthquake**»

All rights reserved for all countries