

# NUTCRACKER SUITE

E♭ Bass 

# Peter Illitch TCHAIKOVSKY

Arr. José SCHYNS

## I. Overture Miniature

1 **Allegro giusto**

**A** 16 **B** 24 **C** 33

90 **D** 16 **E** 24 **F** 16 **G** 20 **H** 17

## II. March

## Tempo di marcia viva

[illegible][illegible]

199 B

one 3 one others

*f* *f* *p*

207 **C** **4** **All**

*p* *mf*

215 D

*p* *cresc.* *f*

223

**E**

230

**F**

*f*

# IV. Trepak

Tempo di trepak, molto vivace

All

323

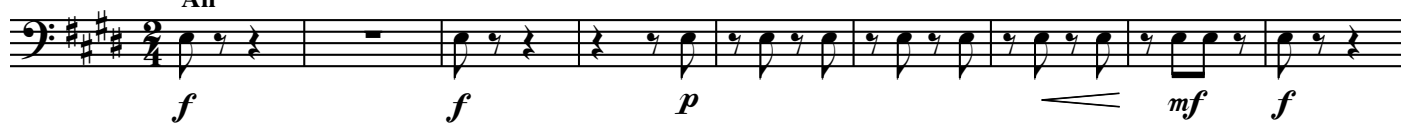

332

341

350

358

366

373

381

390

Stringendo

399

4.

- E $\flat$  Bass -

## V. Arabian Dance

407 Allegretto

21 20 19

A B

467 C one cue St. B.

*pp*

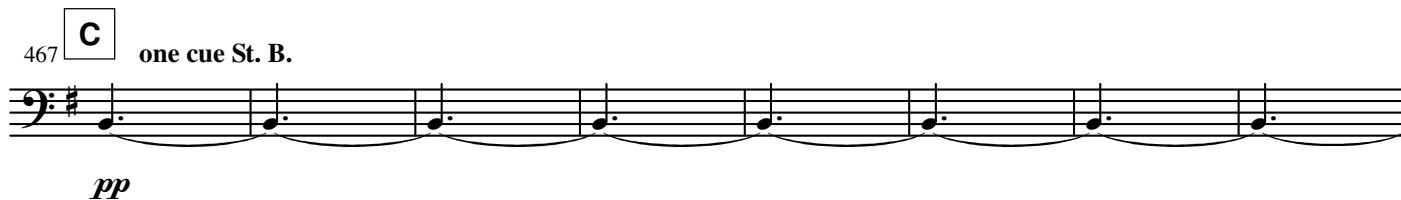

475

483 D

492

*pp*

500

*morendo* *pppp*

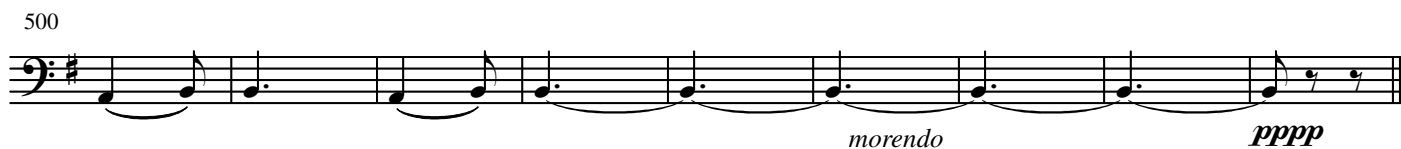

Allegro moderato  
one cue St. B.

## VI. Chinese Dance

509

*p*

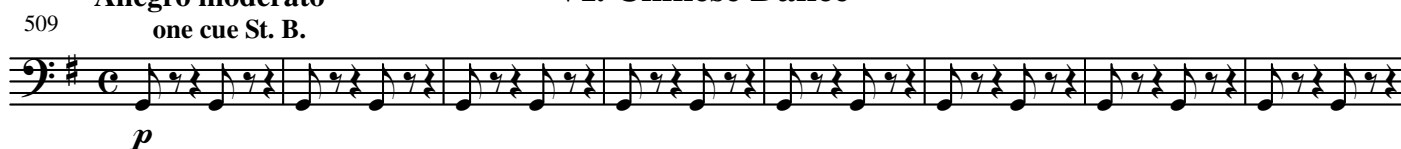

517

525 A

533

*cresc.* *ff*

## VII. Dance of the Merlitons

Moderato assai

541 one cue St. B.

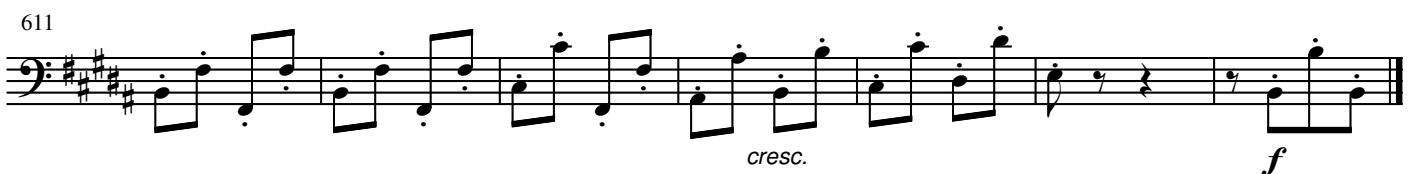
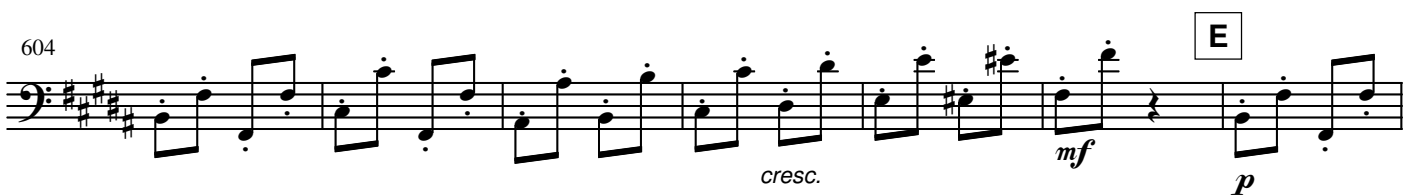
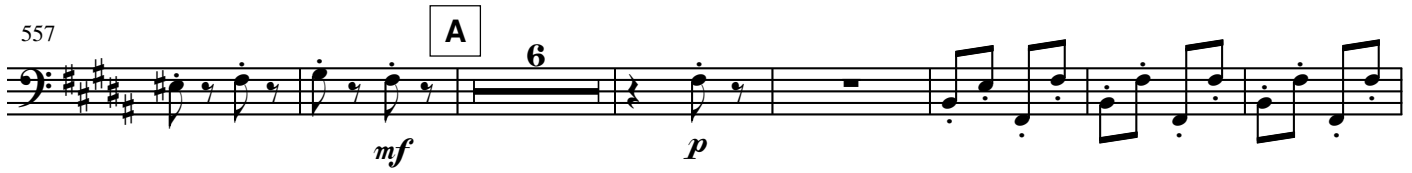

6.

- E♭ Bass -

## VIII. Waltz of the Flowers

618 **Tempo di Valse** **32** **A** **a tempo**  
one cue St. B.

*pp*

655

662 *poco cresc.* *mp*

670 **B** *pp*

678 *cresc.* **All** *mf*

686 **C** *f*

694 1

702 2 **D** one cue St. B. *ff* *p*

709 *poco cresc.*

717 **E** *mp* *pp*

725

733

740

748

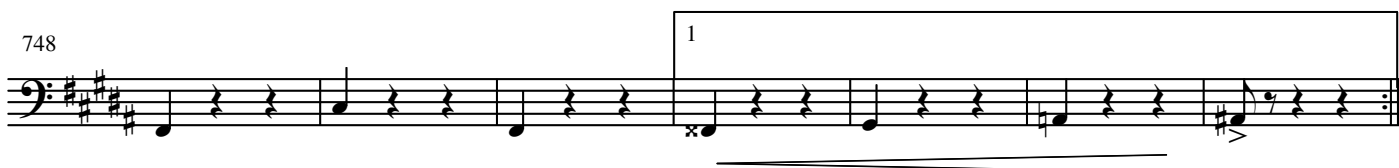

755

762

770

778

786

794

8.

- E $\flat$  Bass -

802

I

810

818

J

one cue St. B.

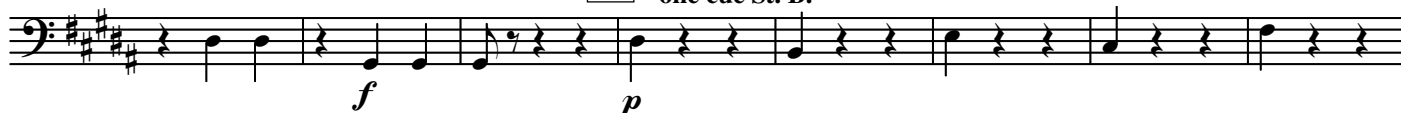

826

All

835

843

K

851

859

L

867

874

M

882

1

890

2

*ff*

897

N

*p*

905

*pp* *cresc.*

913

*mf* *cresc.* *fff*

920

*ff*

928

O

936

*p* *cresc.* *ff*

944

P

10.

- E $\flat$  Bass -

951

958

965

