1st B♭ Trombone

LAMENTO

- Wind Band -

Hardy MERTENS
Arr. José SCHYNS

Andante rubato, molto espressivo
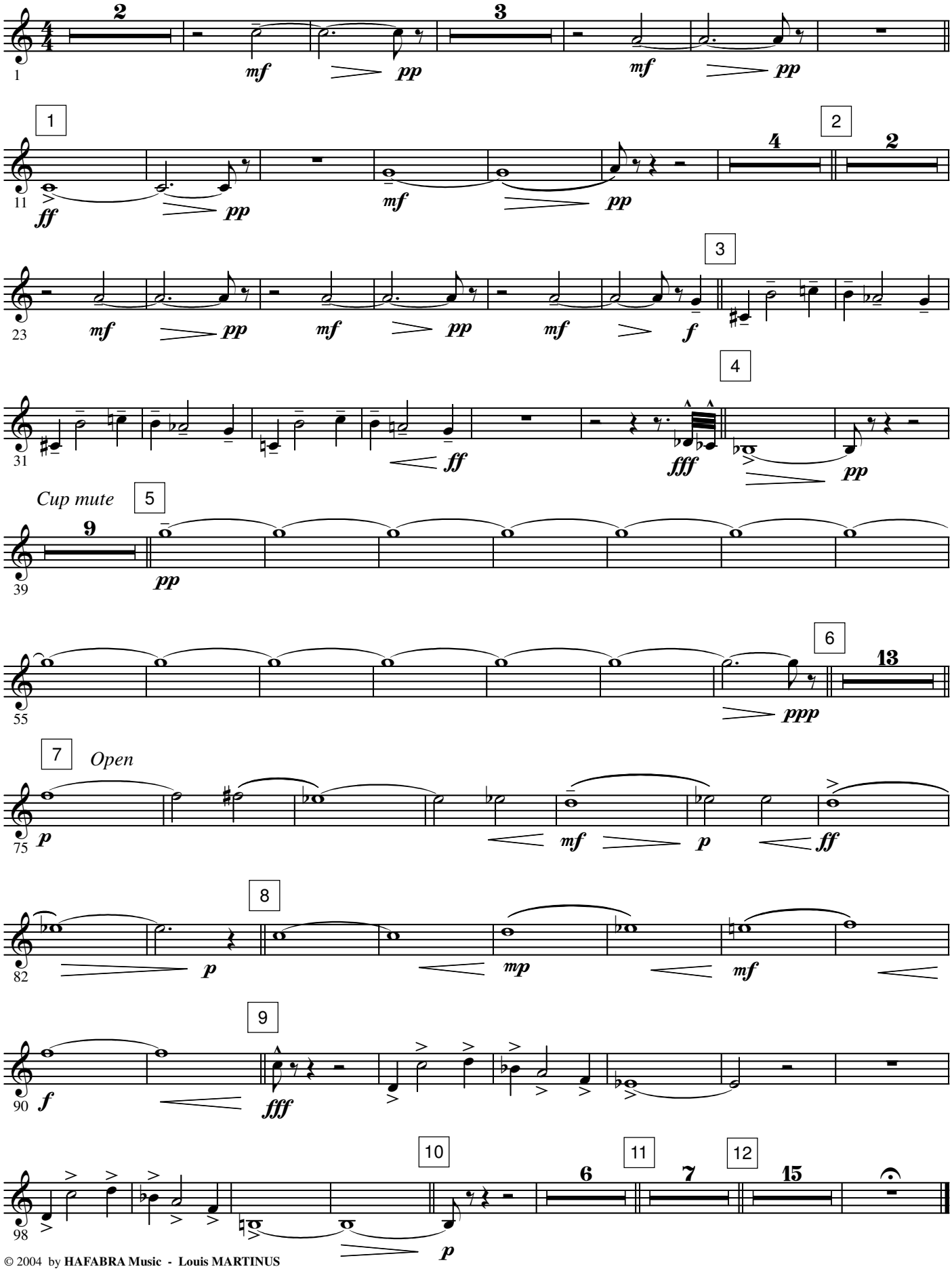
© 2004 by **HAFABRA Music - Louis MARTINUS**
84, Village / Dorp B- 3790 FOURONS / VOEREN (Belgium)
Tel. ++32(0)4.381.23.28 - Fax. ++32(0)4.381.23.52
www.hafabramusic.com

All rights reserved for all countries