3rd B♭ Trombone

Overture to

IL VIAGGIO A REIMS

Gioacchino ROSSINI
Arr. José SCHYNS

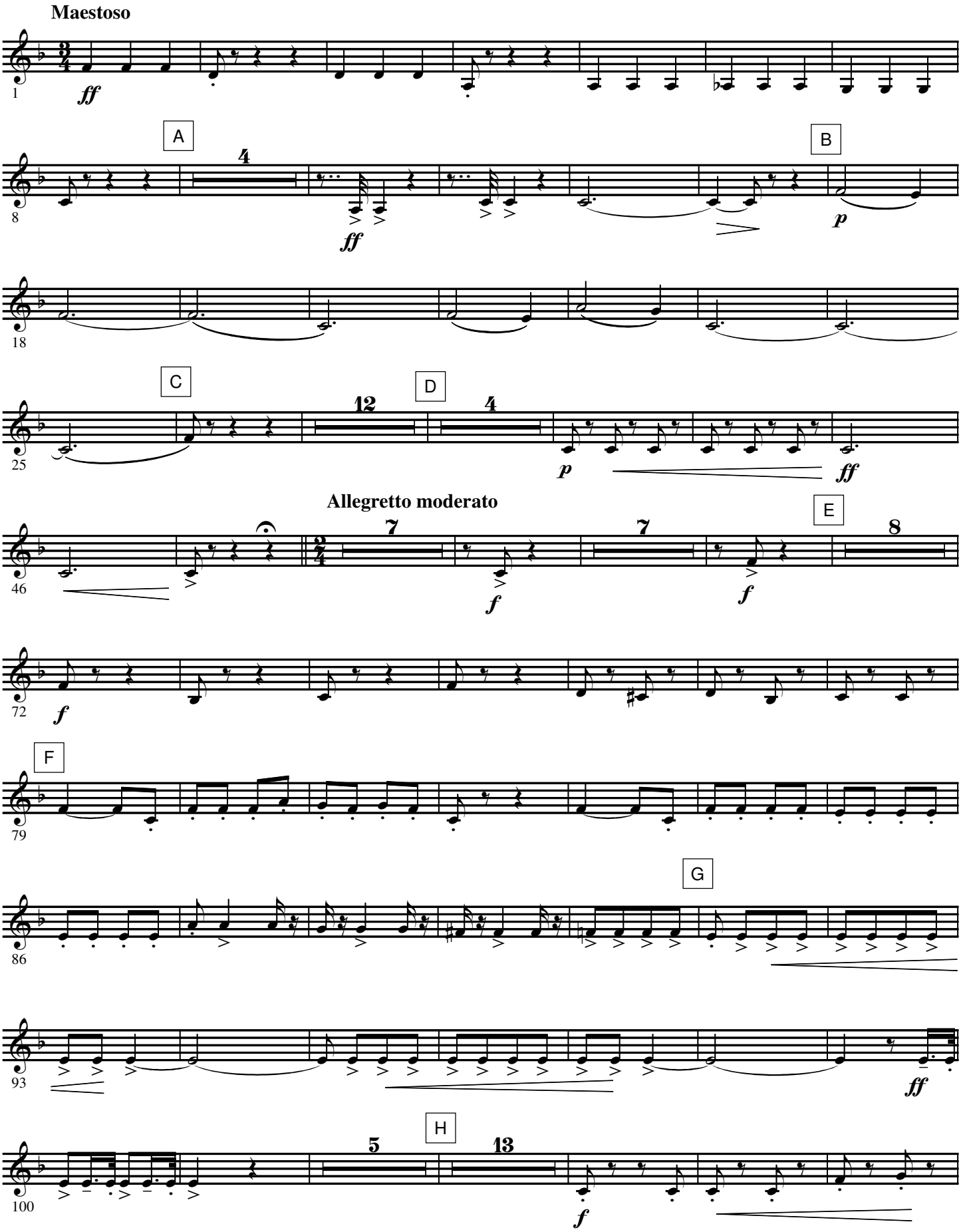

© 2005 by **HAFABRA Music - Louis MARTINUS**
84, Village / Dorp B- 3790 FOURONS / VOEREN (Belgium)
Tel. ++32(0)4.381.23.28 - Fax. ++32(0)4.381.23.52
www.hafabramusic.com

All rights reserved
for all countries

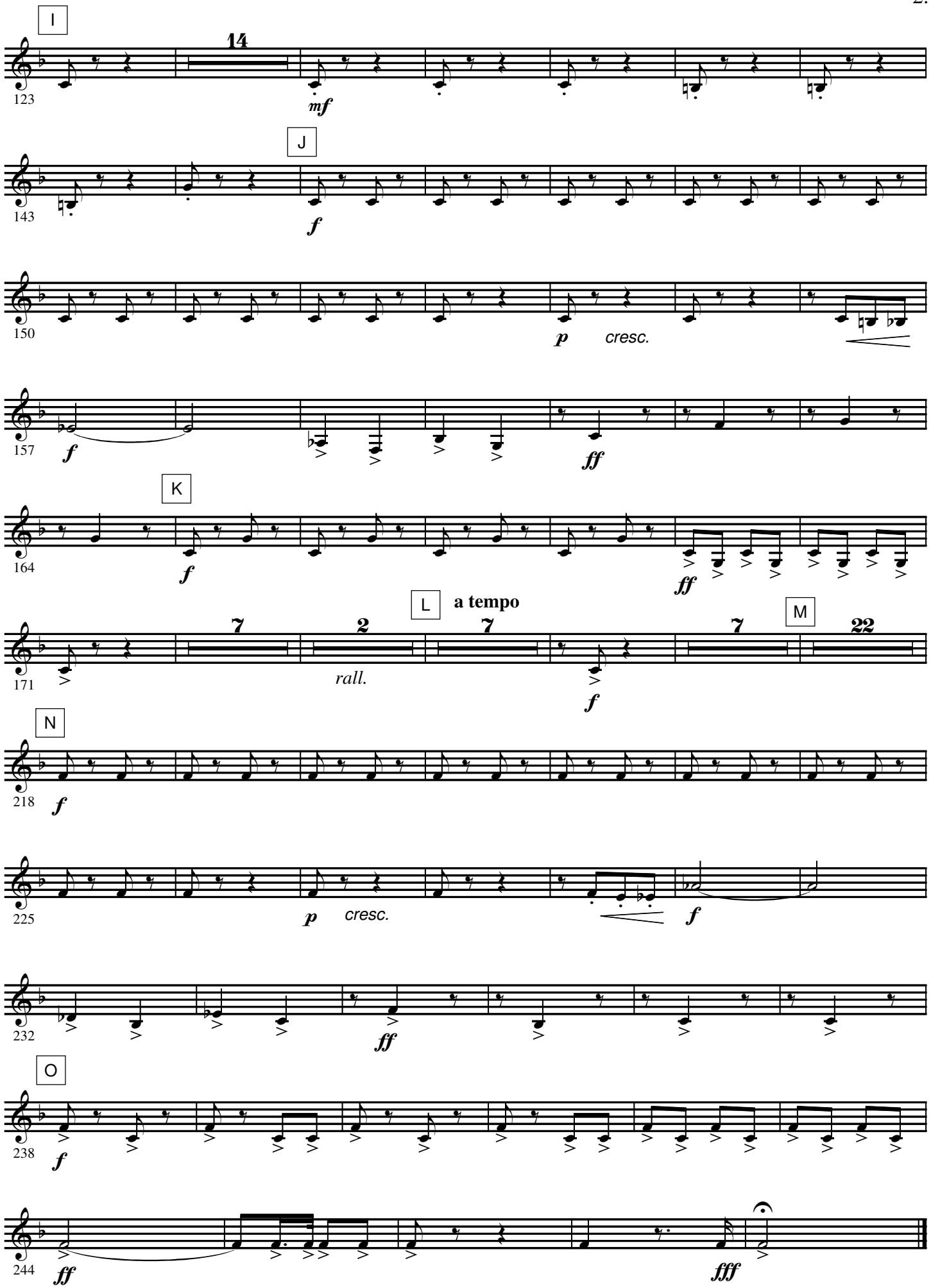
I
14
123
mf
J
143
f
150
p
cresc.
157
f
ff
K
164
f
ff
L
a tempo
7
2
7
7
M
22
171
rall.
f
N
218
f
225
p
cresc.
f
232
ff
O
238
f
244
ff
fff