

B \flat Bass

TRIC TRAC

Marcia per banda

Nicolò GULLÌ

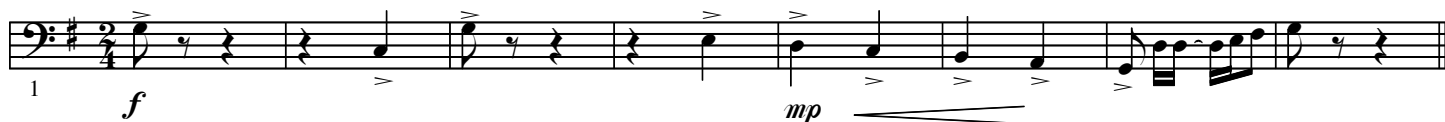

A

B

C

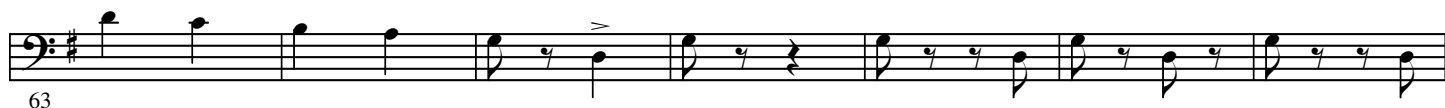

150

1.

2.

157

H

f

mp

164

I

mf

171

f

178

J

mf

185

f

193

201
