

TRIC TRAC

Marcia per banda

Nicolò GULLÌ

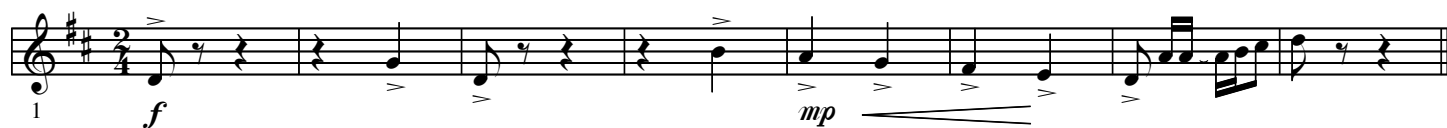

80 *mp* *mf* **D**

87 *f*

94 *mf* **E**

101

108 *f* **F**

115 *f*

122 *mp*

129

136 *f* **G**

143

150

1.

2.

157

H

f

mp

164

I

mf

171

f

178

J

mf

185

f

193

201
