1st B♭ Trombone

TRILOGY

Per banda

Nicolò GULLÌ

Allegretto

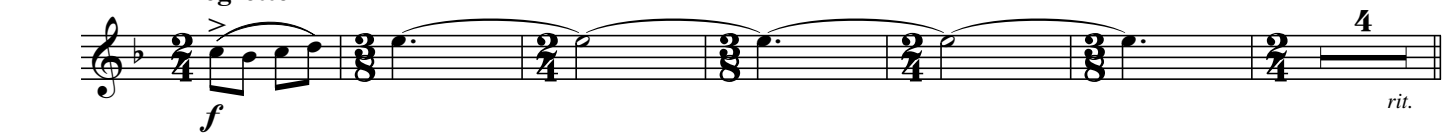

A **a tempo**
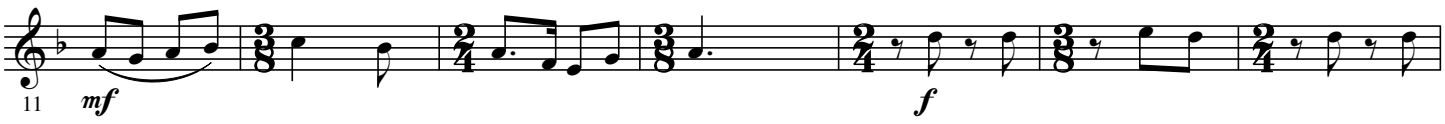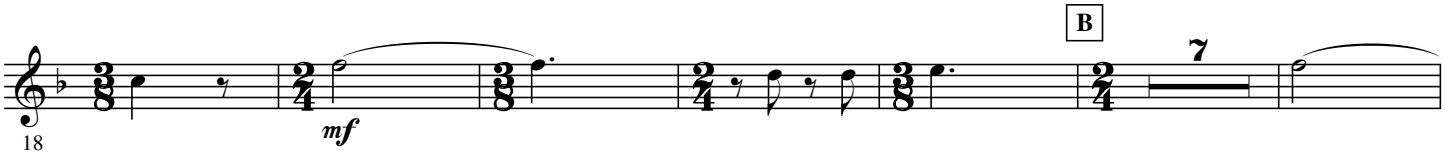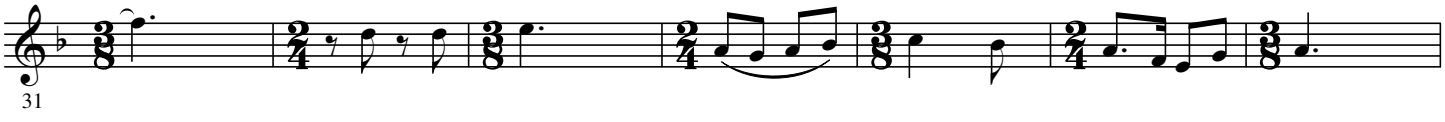
C
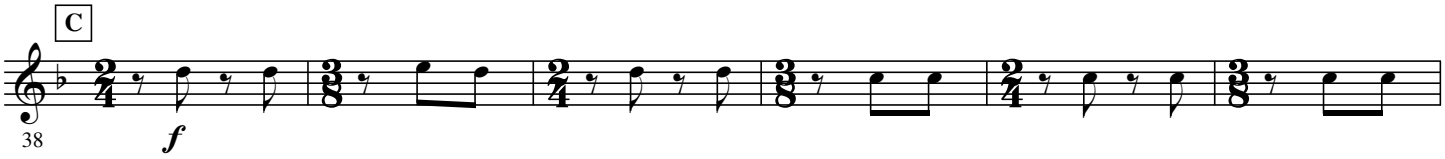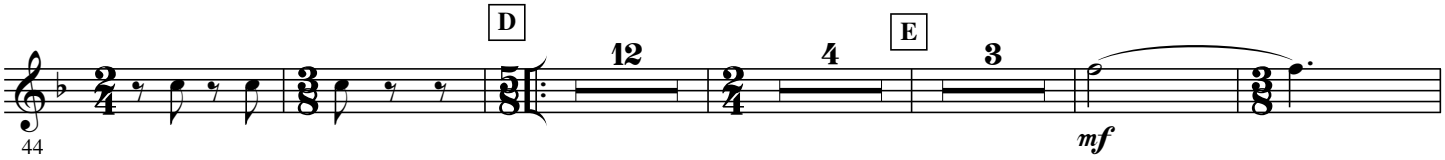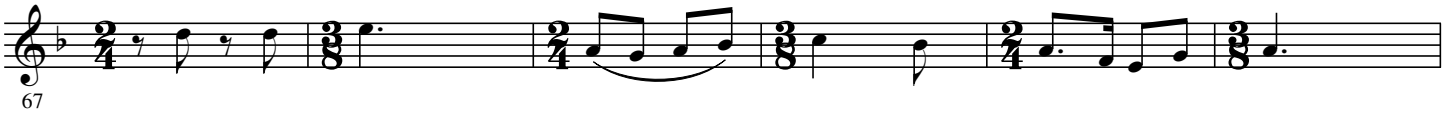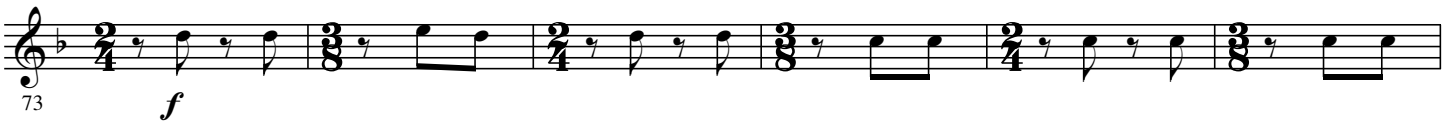
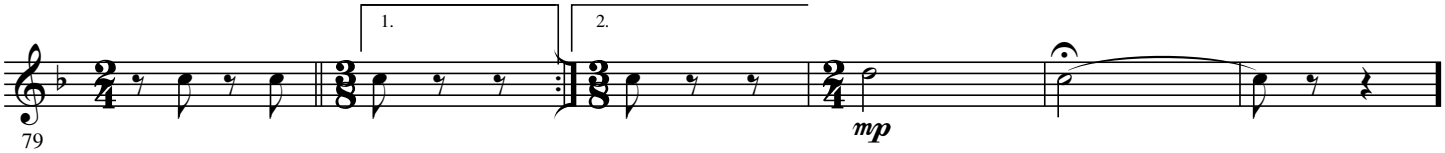

F **Lento** ♪ = 120
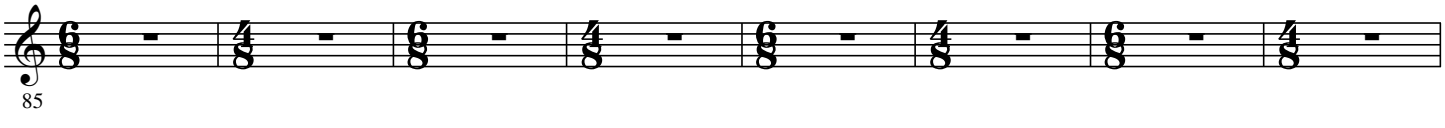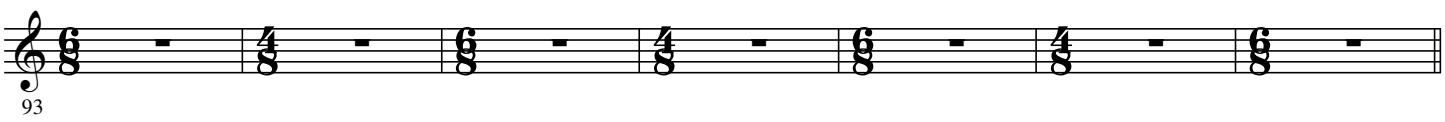
© 2005 by **HAFABRA Music - Louis MARTINUS**
84, Village / Dorp B- 3790 FOURONS / VOEREN (Belgium)
Tel. ++32(0)4.381.23.28 - Fax. ++32(0)4.381.23.52
www.hafabramusic.com

All rights reserved for all countries
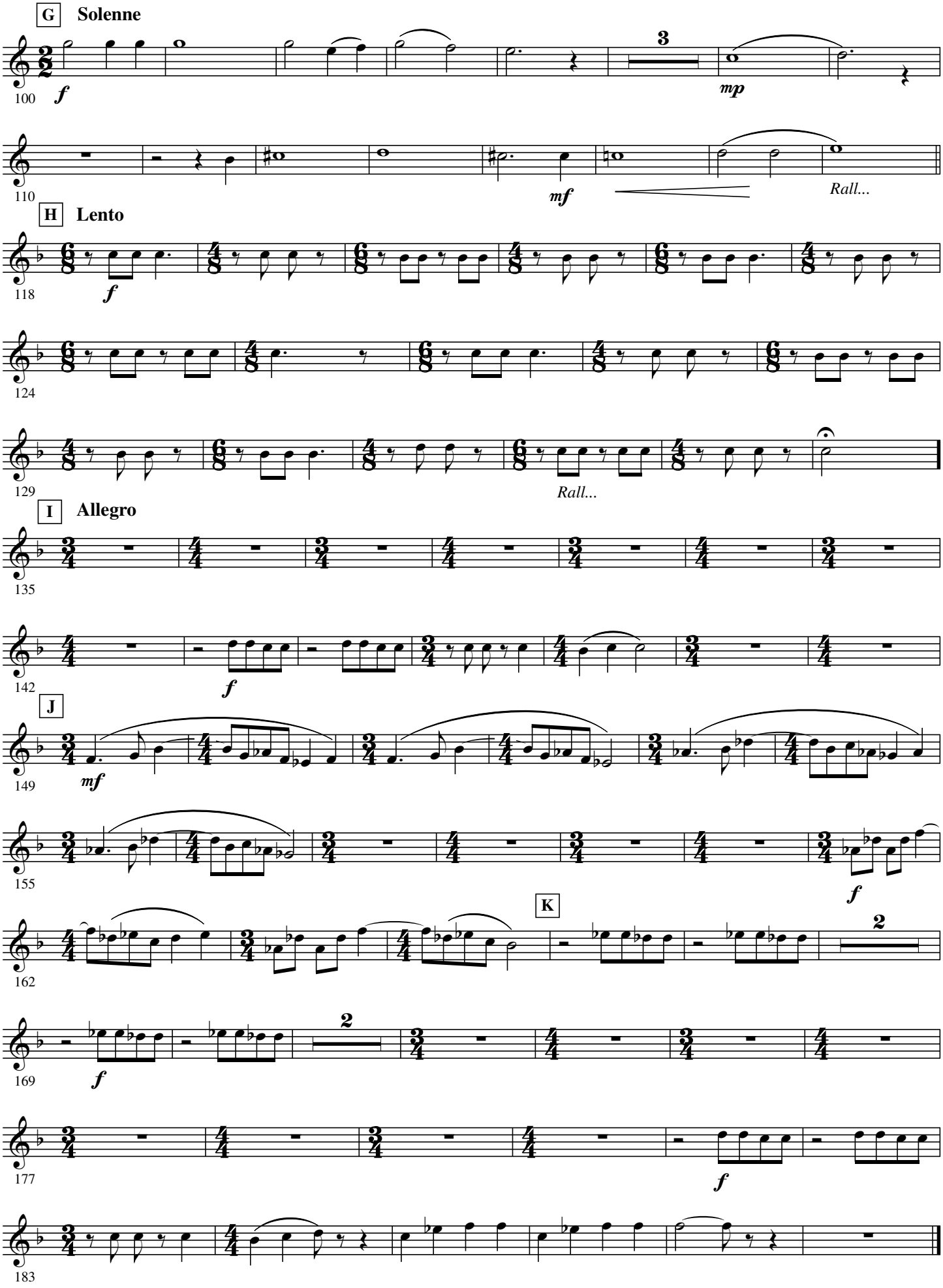
G
Solenne
100
f
3
mp
110
mf
Rall...
H
Lento
118
f
124
129
Rall...
I
Allegro
135
142
f
J
149
mf
155
f
K
162
2
169
f
2
177
f
183