

E♭ Horn 2

LAMA

Serge LAMA
Arr. Maxime LEGAULOIS

♩ = 92

1 *f*

A ♩ = 116 "Les p'tites femmes de Pigalle"

8 *mf*

14 **B** 8

27 *mf*

C 8 *mp* *f*

35

D *mf*

49

E *f*

56

63

70

F *f*

77

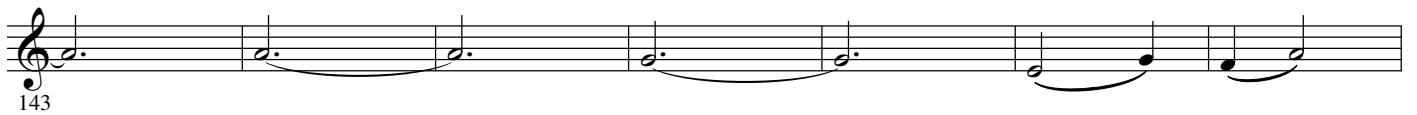
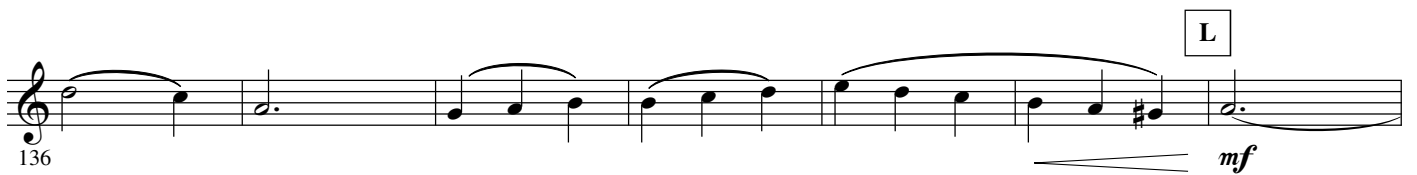
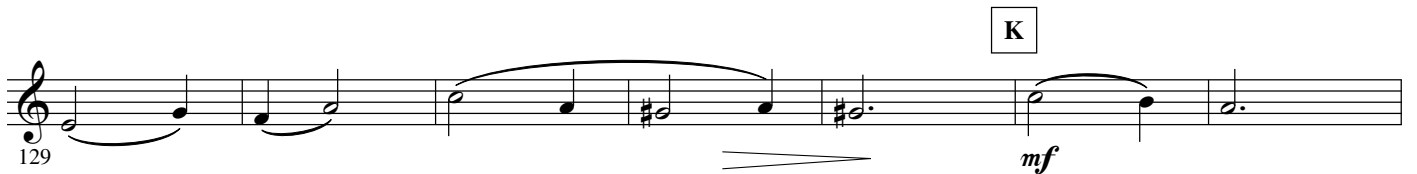
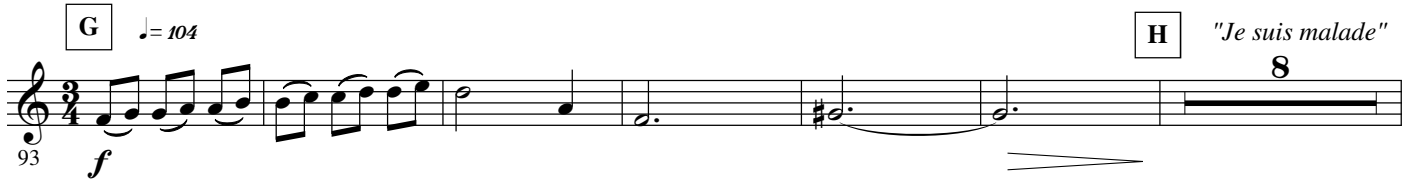

N "Je t'aime à la folie"

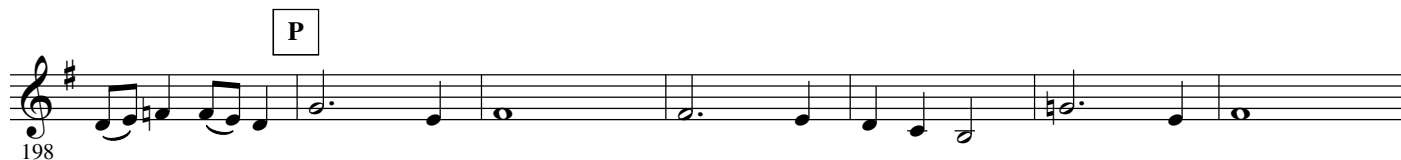
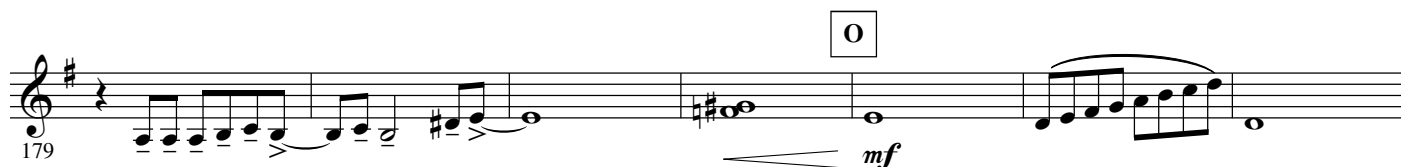

239 *mf*

245 **T** *mf*

252

259

1

2

U

mf

265

272

The piece concludes with a double bar line and a repeat sign.

286

293

ff

[illegible]

239 *mf*

245 **T** *mf*

252

259

1 2 U

mf

[illegible]

272

The piece concludes with a double bar line and a key signature change to three sharps (F-sharp, C-sharp, G-sharp), indicated by a key signature change symbol (a double bar line with a sharp sign) and a key signature change symbol (a double bar line with a sharp sign).

286

