

E \flat Horn 3

LAMA

Serge LAMA
Arr. Maxime LEGAULOIS

$\text{♩} = 92$

1 *f*

A $\text{♩} = 116$ "Les p'tites femmes de Pigalle"

8 *mf*

B 8

14

27 *mf*

C 8 *mp* *f*

35

D *mf*

49

E *f*

56

63

70

F *f*

77

85

93

G ♩ = 104

H "Je suis malade" 8

f

107

I

mp

115

J

mf

123

130

K

mf

137

L

mf

144

151

ff

158

M ♩ = 112

mf

mf

4

N

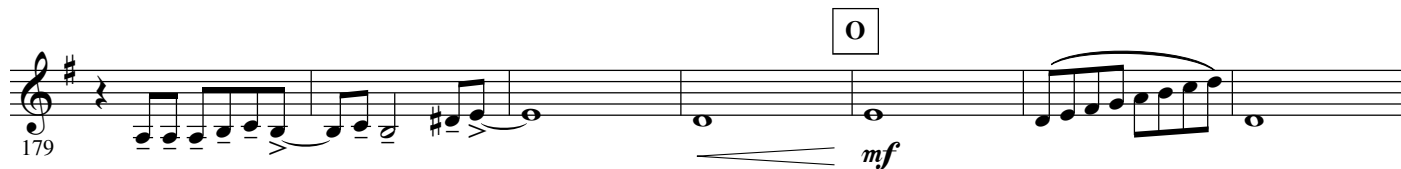
"Je t'aime à la folie"

P

Q

R

♩ = 132

S

"Femme, femme, femme"

