

Allegro moderato

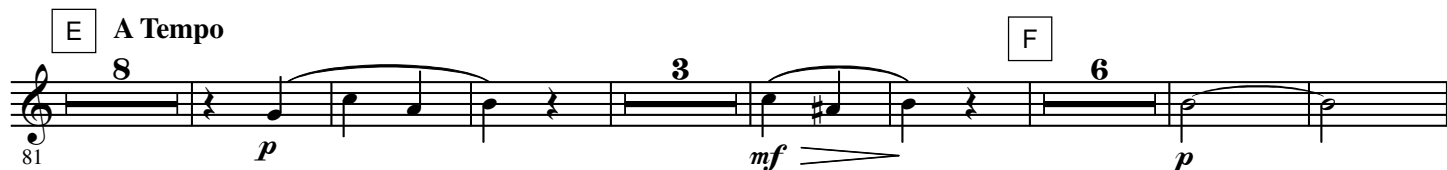
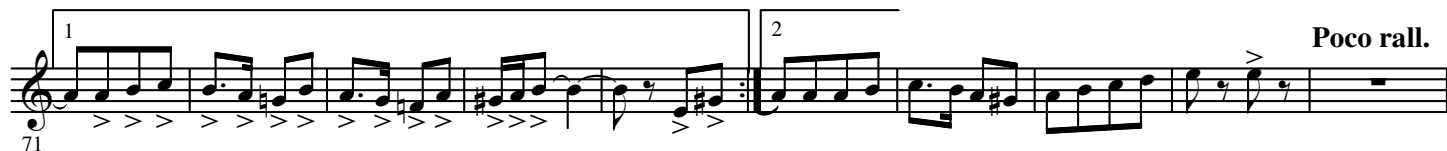
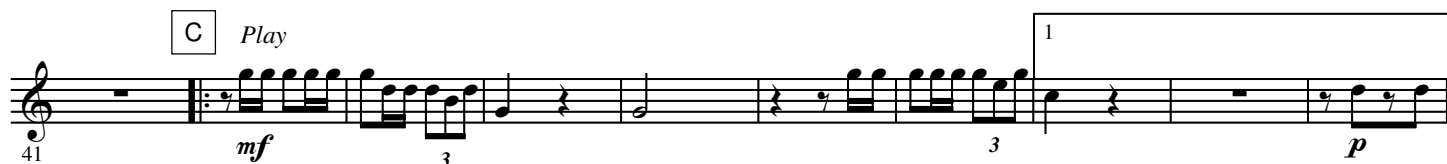

126

155  *ff* *Cue Hrn. 3*

164

*p*

K

175

185 L *Play*

193 *p*

203 *p* *f* 3