

B \flat Bass

SPANISCHER MARSCH

Johann STRAUSS Op. 433

Arranged by *Yo KITANO*

Allegretto quasi maestoso $\text{♩} = 104 - 108$

Allegretto quasi maestoso ♩ = 104 - 108

2

f

mf

A

10

19

36

mf

C

3

44

52

D

p

59

E

67 *f*

74  2

2.

- B \flat Bass -

F

G

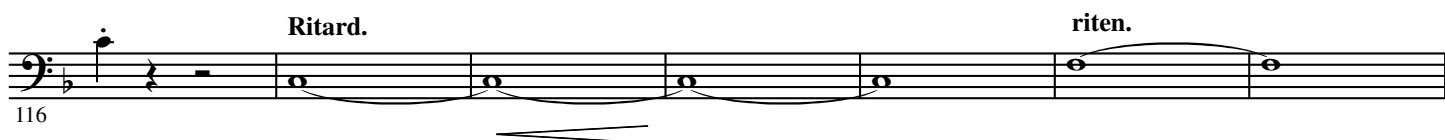

a tempo

I

TRIO

J

K

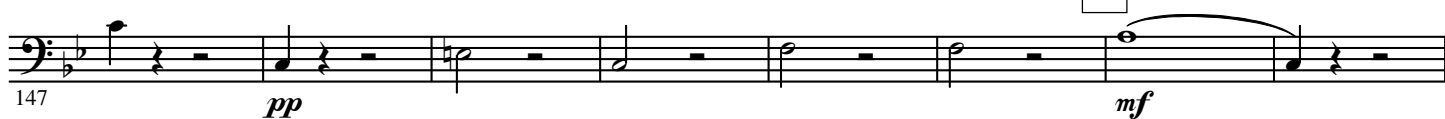

L

