# SPANISCHER MARSCH

**B♭ Trombone 1**

Johann STRAUSS Op. 433
Arranged by *Yo KITANO*

**Allegretto quasi maestoso** ♩ = 104 - 108

1 *f*

7 *mf*

A

14

21

B

28

37

C

**Ritard.** **riten.** **a tempo**

45

D

© 2011 HAFABRA Music - Louis MARTINUS
www.hafabramusic.com
info@hafabramusic.com

*All rights reserved for all countrieS*

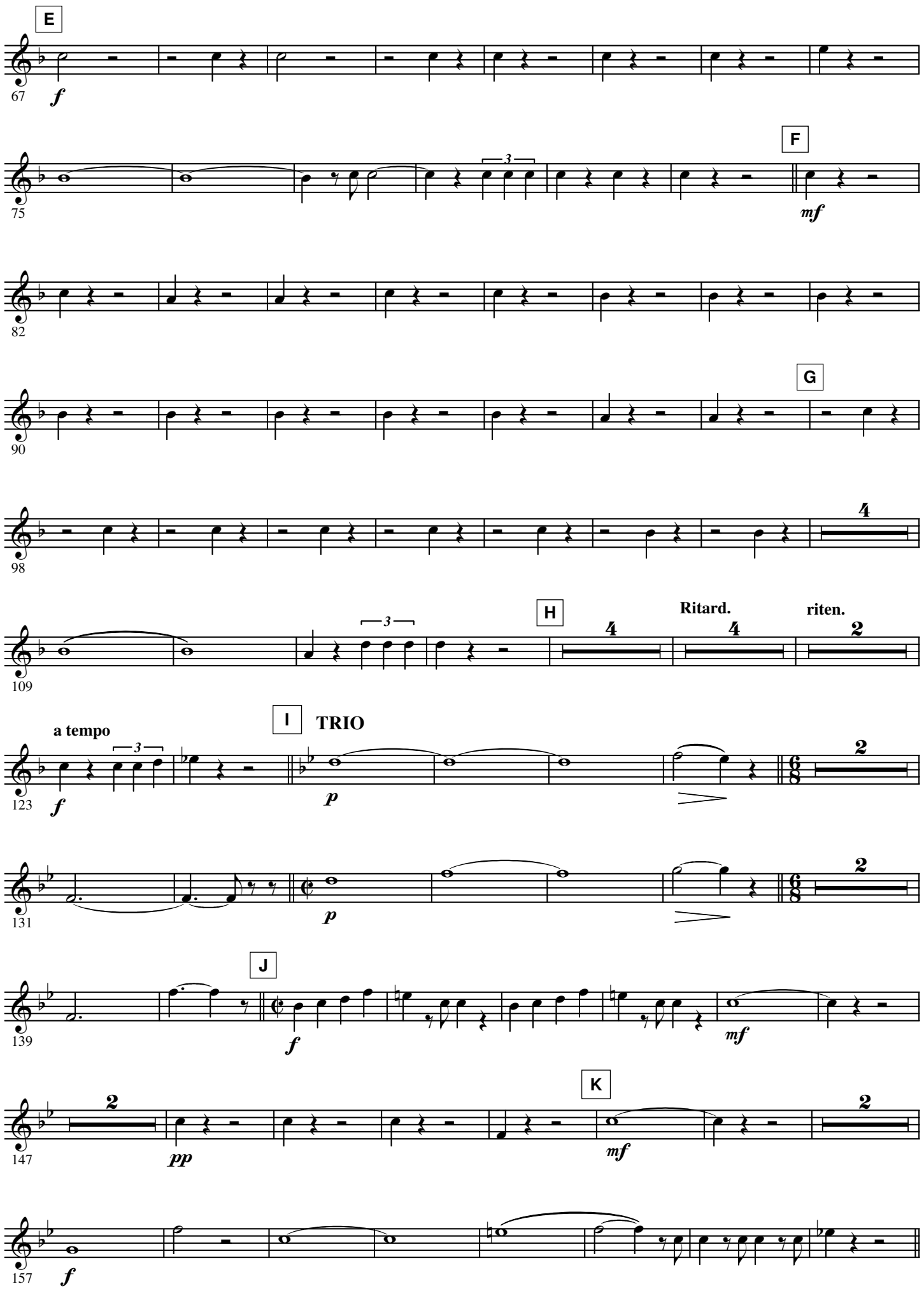
E
67
f
F
75
3
mf
82
G
90
98
4
H
109
3
4
Ritard.
4
riten.
2
a tempo
I
TRIO
123
f
3
p
2
131
p
2
J
139
f
mf
2
K
147
pp
mf
2
157
f

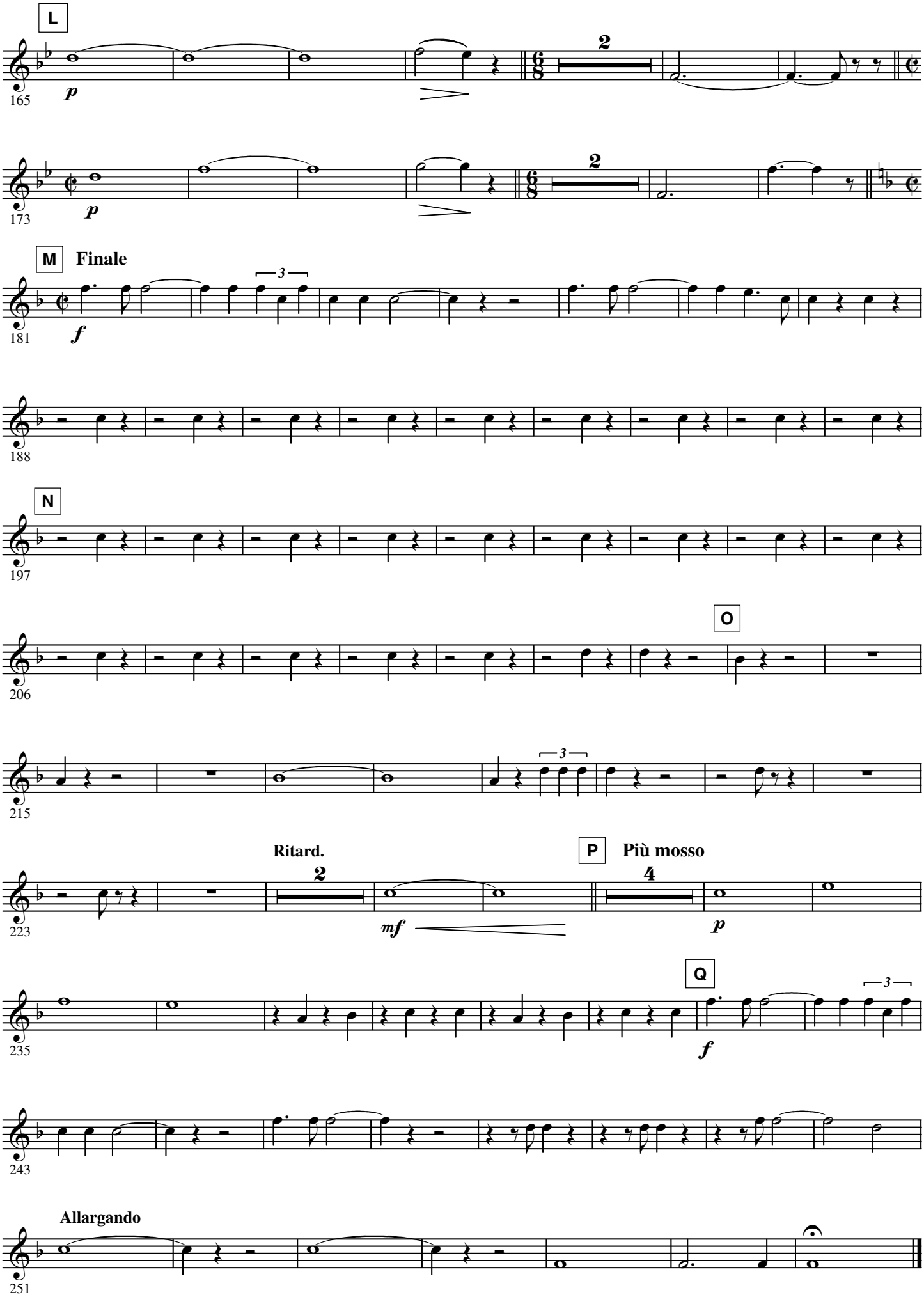
L
165
p
2
173
p
2
M
Finale
181
f
3
188
N
197
206
O
215
3
Ritard.
2
223
mf
P
Più mosso
4
p
Q
235
f
3
243
Allargando
251