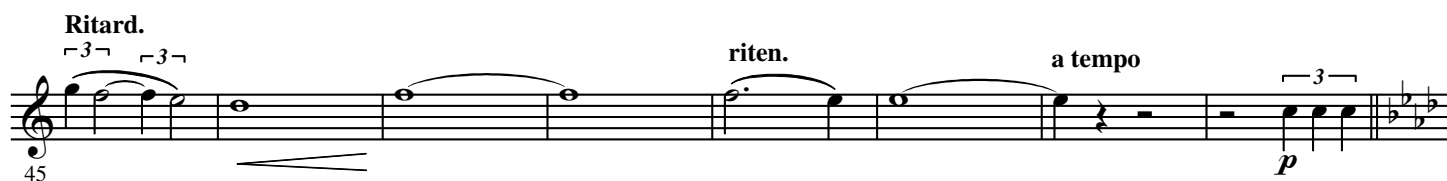
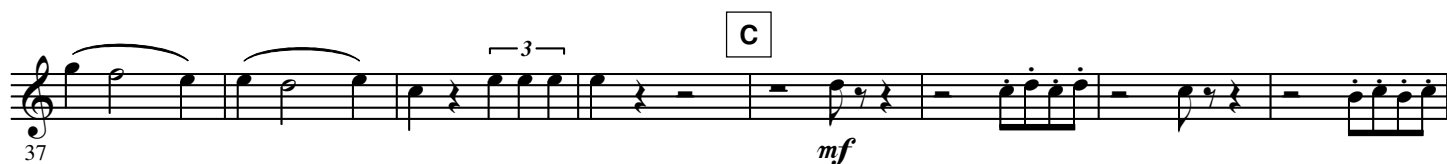
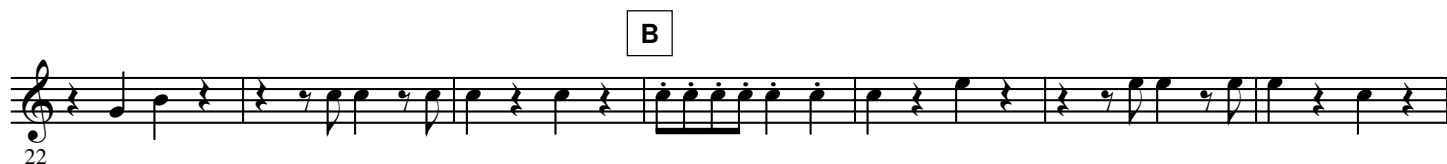

## E♭ Horn 1

## SPANISCHER MARSCH

Johann STRAUSS Op. 433

Arranged by Yo KITANO

Allegretto quasi maestoso  $\text{♩} = 104 - 108$ 

75

*mf*

F

3

83

[illegible]

97 G

[illegible]

118

riten.

a tempo

3

[illegible]

133 *p* *f*

3.

- E $\flat$  Horn 1 -

149 *pp* *mf* **K**

156 *f*

163 *p* **L**

170 *p*

177 *f* **M** Finale

183

190

197 **N**

204

211

O

219

225

Ritard.

P Più mosso

231

237

Q

f

243

250

Allargando