

Sinfonietta No. 1

First Movement - Allegro risoluto

B \flat Baritone ̎

Mieczyslaw WEINBERG
Arr. David BOBROWITZ (B.M.I.)

Allegro risoluto $\text{♩} = 108 - 112$

10

11

12

13

14

15

16

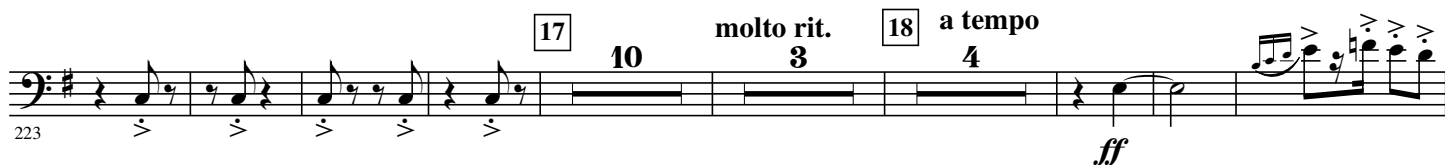

17

10

molto rit.

3

18 a tempo

4

19

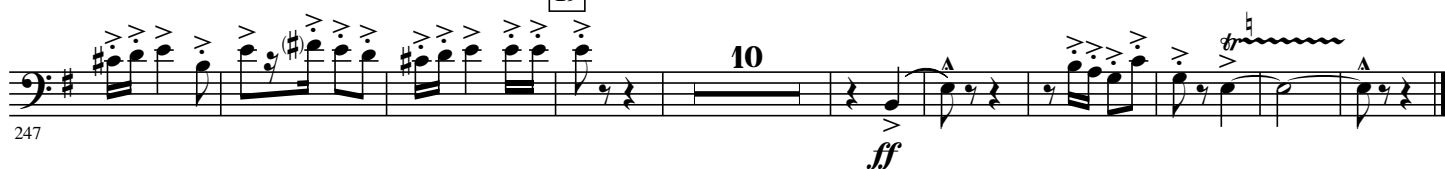

10