

ANDERS

for Alex and Tijmen

Bernard VAN BEURDEN

B \flat Bass

Adagio molto

Allegro vivace

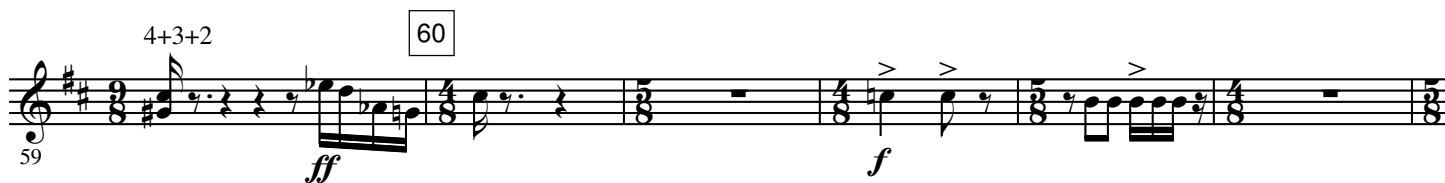

110

109

Molto vivace

molto stacc.

115

115

120

119

123

123

130

127

132

132

140

Andante

138

Adagio

150

160

143
