

"Main Title" from the original motion picture

# How the West was won

Wind Band

E♭ Bass 

Alfred NEWMAN  
arr. Roland SMEETS

Moderato  = 112

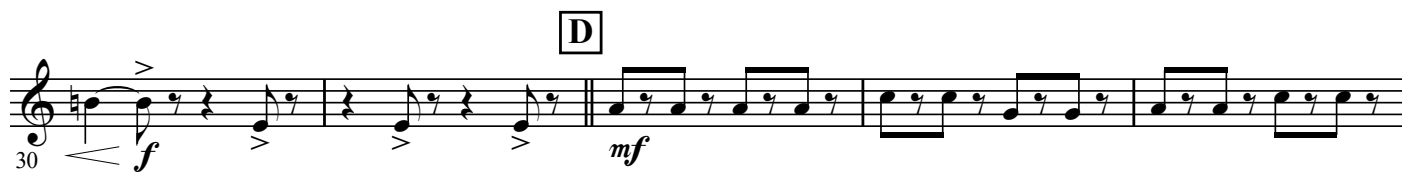

41

*mf*

**E**

66

[illegible]

78
